



PROPERTY AND CASUALTY COMPANIES - ASSOCIATION EDITION

ANNUAL STATEMENT
FOR THE YEAR ENDED DECEMBER 31, 2022
OF THE CONDITION AND AFFAIRS OF THE

The Hanover Insurance Company

NAIC Group Code 0088 0088 NAIC Company Code 22292 Employer's ID Number 13-5129825
(Current) (Prior)

Organized under the Laws of New Hampshire, State of Domicile or Port of Entry NH
Country of Domicile United States of America

Incorporated/Organized 10/05/1972 Commenced Business 04/15/1852

Statutory Home Office 4 Bedford Farms Drive, Suite 107, Bedford, NH, US 03110-5905
(Street and Number) (City or Town, State, Country and Zip Code)

Main Administrative Office 440 Lincoln Street
(Street and Number)
Worcester, MA, US 01653-0002 508-853-7200
(City or Town, State, Country and Zip Code) (Area Code) (Telephone Number)

Mail Address 440 Lincoln Street, Worcester, MA, US 01653-0002
(Street and Number or P.O. Box) (City or Town, State, Country and Zip Code)

Primary Location of Books and Records 440 Lincoln Street
(Street and Number)
Worcester, MA, US 01653-0002 508-853-7200-8557928
(City or Town, State, Country and Zip Code) (Area Code) (Telephone Number)

Internet Website Address WWW.HANOVER.COM

Statutory Statement Contact Dennis M. Hazelwood, 508-853-7200-8557928
(Name) (Area Code) (Telephone Number)
DHAZELWOOD@HANOVER.COM 508-853-6332
(E-mail Address) (FAX Number)

OFFICERS

President John Conner Roche Vice President & Treasurer Nathaniel William Clarkin
Senior Vice President & Secretary Charles Frederick Cronin

OTHER

Jeffrey Mark Farber, Executive Vice President & CFO Dennis Francis Kerrigan Jr., Executive Vice President & GC Richard William Lavey, Executive Vice President
Willard Ty-Lunn Lee, Executive Vice President Denise Maureen Lowsley, Executive Vice President Bryan James Salvatore, Executive Vice President
Mark Joseph Welzenbach, Executive Vice President

DIRECTORS OR TRUSTEES

Warren Ellison Barnes Jeffrey Mark Farber Lindsay France Greenfield
Dennis Francis Kerrigan Jr. Richard William Lavey Willard Ty-Lunn Lee
Denise Maureen Lowsley John Conner Roche Bryan James Salvatore
Mark Joseph Welzenbach

State of Massachusetts SS
County of Worcester

The officers of this reporting entity being duly sworn, each depose and say that they are the described officers of said reporting entity, and that on the reporting period stated above, all of the herein described assets were the absolute property of the said reporting entity, free and clear from any liens or claims thereon, except as herein stated, and that this statement, together with related exhibits, schedules and explanations therein contained, annexed or referred to, is a full and true statement of all the assets and liabilities and of the condition and affairs of the said reporting entity as of the reporting period stated above, and of its income and deductions therefrom for the period ended, and have been completed in accordance with the NAIC Annual Statement Instructions and Accounting Practices and Procedures manual except to the extent that: (1) state law may differ; or, (2) that state rules or regulations require differences in reporting not related to accounting practices and procedures, according to the best of their information, knowledge and belief, respectively. Furthermore, the scope of this attestation by the described officers also includes the related corresponding electronic filing with the NAIC, when required, that is an exact copy (except for formatting differences due to electronic filing) of the enclosed statement. The electronic filing may be requested by various regulators in lieu of or in addition to the enclosed statement.

John Conner Roche
John Conner Roche
President

Charles Frederick Cronin
Charles Frederick Cronin
Senior Vice President & Secretary

Nathaniel William Clarkin
Nathaniel William Clarkin
Vice President & Treasurer

Subscribed and sworn to before me this 2nd day of February, 2023

- a. Is this an original filing? Yes [X] No []
b. If no,
1. State the amendment number.....
2. Date filed
3. Number of pages attached.....

Jaime
Hawley
December 14, 2023

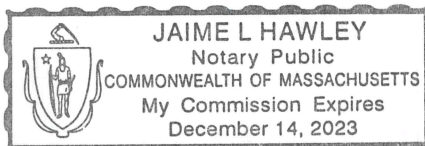

ANNUAL STATEMENT FOR THE YEAR 2022 OF THE HANOVER INSURANCE COMPANY

ASSETS

	Current Year			Prior Year
	1 Assets	2 Nonadmitted Assets	3 Net Admitted Assets (Cols. 1 - 2)	4 Net Admitted Assets
1. Bonds (Schedule D)	6,306,691,718	0	6,306,691,718	5,575,981,148
2. Stocks (Schedule D):				
2.1 Preferred stocks	11,244,560	0	11,244,560	13,328,164
2.2 Common stocks	1,415,680,728	835,788	1,414,844,940	1,753,311,911
3. Mortgage loans on real estate (Schedule B):				
3.1 First liens	182,595,147	0	182,595,147	178,006,635
3.2 Other than first liens	0	0	0	0
4. Real estate (Schedule A):				
4.1 Properties occupied by the company (less \$0 encumbrances)	41,481,387	0	41,481,387	43,164,433
4.2 Properties held for the production of income (less \$0 encumbrances)	0	0	0	0
4.3 Properties held for sale (less \$0 encumbrances)	0	0	0	0
5. Cash (\$(78,007,786) , Schedule E - Part 1), cash equivalents (\$42,223,876 , Schedule E - Part 2) and short-term investments (\$13,581,631 , Schedule DA)	(22,202,279)	0	(22,202,279)	(26,073,903)
6. Contract loans (including \$0 premium notes)	0	0	0	0
7. Derivatives (Schedule DB)	0	0	0	0
8. Other invested assets (Schedule BA)	519,995,691	0	519,995,691	511,093,330
9. Receivable for securities	200,282	0	200,282	11,426,798
10. Securities lending reinvested collateral assets (Schedule DL)	0	0	0	0
11. Aggregate write-ins for invested assets	0	0	0	0
12. Subtotals, cash and invested assets (Lines 1 to 11)	8,455,687,234	835,788	8,454,851,446	8,060,238,516
13. Title plants less \$0 charged off (for Title insurers only)	0	0	0	0
14. Investment income due and accrued	42,282,807	0	42,282,807	37,617,380
15. Premiums and considerations:				
15.1 Uncollected premiums and agents' balances in the course of collection	202,451,107	23,998,034	178,453,073	151,927,092
15.2 Deferred premiums, agents' balances and installments booked but deferred and not yet due (including \$0 earned but unbilled premiums)	1,161,641,549	0	1,161,641,549	1,052,429,661
15.3 Accrued retrospective premiums (\$0) and contracts subject to redetermination (\$0)	0	0	0	0
16. Reinsurance:				
16.1 Amounts recoverable from reinsurers	58,213,539	0	58,213,539	49,923,567
16.2 Funds held by or deposited with reinsured companies	4,512,290	0	4,512,290	4,613,355
16.3 Other amounts receivable under reinsurance contracts	0	0	0	0
17. Amounts receivable relating to uninsured plans	0	0	0	0
18.1 Current federal and foreign income tax recoverable and interest thereon	21,689,714	0	21,689,714	0
18.2 Net deferred tax asset	175,027,408	0	175,027,408	128,354,068
19. Guaranty funds receivable or on deposit	2,540,957	0	2,540,957	923,812
20. Electronic data processing equipment and software	81,480,324	74,471,460	7,008,864	5,985,712
21. Furniture and equipment, including health care delivery assets (\$0)	10,039,053	10,039,053	0	0
22. Net adjustment in assets and liabilities due to foreign exchange rates	0	0	0	0
23. Receivables from parent, subsidiaries and affiliates	125,560,699	0	125,560,699	125,743,052
24. Health care (\$0) and other amounts receivable	0	0	0	0
25. Aggregate write-ins for other than invested assets	121,407,689	39,430,053	81,977,636	74,088,767
26. Total assets excluding Separate Accounts, Segregated Accounts and Protected Cell Accounts (Lines 12 to 25)	10,462,534,370	148,774,388	10,313,759,982	9,691,844,982
27. From Separate Accounts, Segregated Accounts and Protected Cell Accounts	0	0	0	0
28. Total (Lines 26 and 27)	10,462,534,370	148,774,388	10,313,759,982	9,691,844,982
DETAILS OF WRITE-INS				
1101.				
1102.				
1103.				
1198. Summary of remaining write-ins for Line 11 from overflow page	0	0	0	0
1199. Totals (Lines 1101 thru 1103 plus 1198)(Line 11 above)	0	0	0	0
2501. Equity in Pools & Associations	42,706,576	0	42,706,576	37,641,916
2502. State Tax Credits	8,945,949	0	8,945,949	8,436,059
2503. Miscellaneous Assets	29,080,428	0	29,080,428	24,112,392
2598. Summary of remaining write-ins for Line 25 from overflow page	40,674,736	39,430,053	1,244,683	3,898,400
2599. Totals (Lines 2501 thru 2503 plus 2598)(Line 25 above)	121,407,689	39,430,053	81,977,636	74,088,767

ANNUAL STATEMENT FOR THE YEAR 2022 OF THE HANOVER INSURANCE COMPANY

LIABILITIES, SURPLUS AND OTHER FUNDS

	1 Current Year	2 Prior Year
1. Losses (Part 2A, Line 35, Column 8)	3,932,478,901	3,545,153,876
2. Reinsurance payable on paid losses and loss adjustment expenses (Schedule F, Part 1, Column 6)	2,003,825	2,441,050
3. Loss adjustment expenses (Part 2A, Line 35, Column 9)	897,760,039	815,216,951
4. Commissions payable, contingent commissions and other similar charges	145,676,667	133,896,049
5. Other expenses (excluding taxes, licenses and fees)	144,500,515	173,425,323
6. Taxes, licenses and fees (excluding federal and foreign income taxes)	33,604,773	27,076,754
7.1 Current federal and foreign income taxes (including \$0 on realized capital gains (losses))	0	15,001,990
7.2 Net deferred tax liability	0	0
8. Borrowed money \$0 and interest thereon \$0	0	0
9. Unearned premiums (Part 1A, Line 38, Column 5) (after deducting unearned premiums for ceded reinsurance of \$82,178,743 and including warranty reserves of \$0 and accrued accident and health experience rating refunds including \$0 for medical loss ratio rebate per the Public Health Service Act)	2,297,094,229	2,084,307,307
10. Advance premium	24,771,895	24,615,828
11. Dividends declared and unpaid:		
11.1 Stockholders	0	0
11.2 Policyholders	4,809,000	3,873,000
12. Ceded reinsurance premiums payable (net of ceding commissions)	61,503,059	49,880,874
13. Funds held by company under reinsurance treaties (Schedule F, Part 3, Column 20)	1,773,448	1,685,123
14. Amounts withheld or retained by company for account of others	3,665,628	3,141,867
15. Remittances and items not allocated	35,385,245	30,836,652
16. Provision for reinsurance (including \$0 certified) (Schedule F, Part 3, Column 78)	133,000	3,400
17. Net adjustments in assets and liabilities due to foreign exchange rates	0	0
18. Drafts outstanding	0	0
19. Payable to parent, subsidiaries and affiliates	21,453,767	34,282,778
20. Derivatives	0	0
21. Payable for securities	29,836,292	32,322,684
22. Payable for securities lending	0	0
23. Liability for amounts held under uninsured plans	0	0
24. Capital notes \$0 and interest thereon \$0	0	0
25. Aggregate write-ins for liabilities	(5,253,409)	1,391,689
26. Total liabilities excluding protected cell liabilities (Lines 1 through 25)	7,631,196,874	6,978,553,195
27. Protected cell liabilities	0	0
28. Total liabilities (Lines 26 and 27)	7,631,196,874	6,978,553,195
29. Aggregate write-ins for special surplus funds	0	0
30. Common capital stock	5,000,000	5,000,000
31. Preferred capital stock	0	0
32. Aggregate write-ins for other than special surplus funds	0	0
33. Surplus notes	0	0
34. Gross paid in and contributed surplus	146,230,870	146,230,870
35. Unassigned funds (surplus)	2,531,332,238	2,562,060,917
36. Less treasury stock, at cost:		
36.10 shares common (value included in Line 30 \$0)	0	0
36.20 shares preferred (value included in Line 31 \$0)	0	0
37. Surplus as regards policyholders (Lines 29 to 35, less 36) (Page 4, Line 39)	2,682,563,108	2,713,291,787
38. TOTALS (Page 2, Line 28, Col. 3)	10,313,759,982	9,691,844,982
DETAILS OF WRITE-INS		
2501. Collateral Held	16,251,262	18,855,867
2502. Miscellaneous Liabilities	12,790,560	13,746,054
2503. Retroactive Reinsurance Reserve Ceded	(34,295,231)	(35,108,632)
2598. Summary of remaining write-ins for Line 25 from overflow page	0	3,898,400
2599. Totals (Lines 2501 thru 2503 plus 2598)(Line 25 above)	(5,253,409)	1,391,689
2901.		
2902.		
2903.		
2998. Summary of remaining write-ins for Line 29 from overflow page	0	0
2999. Totals (Lines 2901 thru 2903 plus 2998)(Line 29 above)	0	0
3201.		
3202.		
3203.		
3298. Summary of remaining write-ins for Line 32 from overflow page	0	0
3299. Totals (Lines 3201 thru 3203 plus 3298)(Line 32 above)	0	0

ANNUAL STATEMENT FOR THE YEAR 2022 OF THE HANOVER INSURANCE COMPANY

STATEMENT OF INCOME

	1 Current Year	2 Prior Year
UNDERWRITING INCOME		
1. Premiums earned (Part 1, Line 35, Column 4).....	4,277,871,768	3,845,132,413
DEDUCTIONS:		
2. Losses incurred (Part 2, Line 35, Column 7)	2,399,079,775	2,006,124,758
3. Loss adjustment expenses incurred (Part 3, Line 25, Column 1)	513,406,658	479,192,048
4. Other underwriting expenses incurred (Part 3, Line 25, Column 2)	1,456,456,293	1,334,432,904
5. Aggregate write-ins for underwriting deductions	0	0
6. Total underwriting deductions (Lines 2 through 5)	4,368,942,726	3,819,749,710
7. Net income of protected cells	0	0
8. Net underwriting gain (loss) (Line 1 minus Line 6 plus Line 7)	(91,070,958)	25,382,703
INVESTMENT INCOME		
9. Net investment income earned (Exhibit of Net Investment Income, Line 17)	309,010,260	335,191,652
10. Net realized capital gains (losses) less capital gains tax of \$ 21,912,780 (Exhibit of Capital Gains (Losses))	38,835,902	11,431,197
11. Net investment gain (loss) (Lines 9 + 10)	347,846,162	346,622,849
OTHER INCOME		
12. Net gain (loss) from agents' or premium balances charged off (amount recovered \$ 7,486,883 amount charged off \$ 16,468,451)	(8,981,568)	(11,427,016)
13. Finance and service charges not included in premiums	13,717,457	10,291,190
14. Aggregate write-ins for miscellaneous income	8,564,020	10,641,428
15. Total other income (Lines 12 through 14)	13,299,909	9,505,602
16. Net income before dividends to policyholders, after capital gains tax and before all other federal and foreign income taxes (Lines 8 + 11 + 15)	270,075,113	381,511,154
17. Dividends to policyholders	3,654,991	3,288,850
18. Net income, after dividends to policyholders, after capital gains tax and before all other federal and foreign income taxes (Line 16 minus Line 17)	266,420,122	378,222,304
19. Federal and foreign income taxes incurred	35,609,923	64,772,884
20. Net income (Line 18 minus Line 19)(to Line 22)	230,810,199	313,449,420
CAPITAL AND SURPLUS ACCOUNT		
21. Surplus as regards policyholders, December 31 prior year (Page 4, Line 39, Column 2)	2,713,291,787	2,582,875,687
22. Net income (from Line 20)	230,810,199	313,449,420
23. Net transfers (to) from Protected Cell accounts	0	0
24. Change in net unrealized capital gains or (losses) less capital gains tax of \$ (35,332,444)	(180,217,389)	67,883,312
25. Change in net unrealized foreign exchange capital gain (loss)	0	0
26. Change in net deferred income tax	11,087,815	7,354,808
27. Change in nonadmitted assets (Exhibit of Nonadmitted Assets, Line 28, Col. 3)	8,672,363	1,954,060
28. Change in provision for reinsurance (Page 3, Line 16, Column 2 minus Column 1)	(129,600)	465,600
29. Change in surplus notes	0	0
30. Surplus (contributed to) withdrawn from protected cells	0	0
31. Cumulative effect of changes in accounting principles	0	0
32. Capital changes:		
32.1 Paid in	0	0
32.2 Transferred from surplus (Stock Dividend)	0	0
32.3 Transferred to surplus	0	0
33. Surplus adjustments:		
33.1 Paid in	0	0
33.2 Transferred to capital (Stock Dividend)	0	0
33.3 Transferred from capital	0	0
34. Net remittances from or (to) Home Office	0	0
35. Dividends to stockholders	(100,000,000)	(255,000,000)
36. Change in treasury stock (Page 3, Lines 36.1 and 36.2, Column 2 minus Column 1)	0	0
37. Aggregate write-ins for gains and losses in surplus	(952,067)	(5,691,100)
38. Change in surplus as regards policyholders for the year (Lines 22 through 37)	(30,728,679)	130,416,100
39. Surplus as regards policyholders, December 31 current year (Line 21 plus Line 38) (Page 3, Line 37)	2,682,563,108	2,713,291,787
DETAILS OF WRITE-INS		
0501.		
0502.		
0503.		
0598. Summary of remaining write-ins for Line 5 from overflow page	0	0
0599. Totals (Lines 0501 thru 0503 plus 0598)(Line 5 above)	0	0
1401. Miscellaneous Income	2,150,667	2,506,510
1402. Interest on Intercompany Notes Receivable	5,991,541	6,975,934
1403. Gains on State Tax Credits	421,812	1,158,984
1498. Summary of remaining write-ins for Line 14 from overflow page	0	0
1499. Totals (Lines 1401 thru 1403 plus 1498)(Line 14 above)	8,564,020	10,641,428
3701. Pensions, net of tax	(952,067)	(5,691,100)
3702.		
3703.		
3798. Summary of remaining write-ins for Line 37 from overflow page	0	0
3799. Totals (Lines 3701 thru 3703 plus 3798)(Line 37 above)	(952,067)	(5,691,100)

ANNUAL STATEMENT FOR THE YEAR 2022 OF THE HANOVER INSURANCE COMPANY

CASH FLOW

	1	2
	Current Year	Prior Year
Cash from Operations		
1. Premiums collected net of reinsurance	4,372,477,946	3,992,128,869
2. Net investment income	271,659,785	264,412,260
3. Miscellaneous income	6,585,729	6,983,618
4. Total (Lines 1 through 3)	4,650,723,460	4,263,524,747
5. Benefit and loss related payments	2,020,628,773	1,686,191,780
6. Net transfers to Separate Accounts, Segregated Accounts and Protected Cell Accounts	0	0
7. Commissions, expenses paid and aggregate write-ins for deductions	1,897,936,036	1,767,386,329
8. Dividends paid to policyholders	2,718,991	2,950,850
9. Federal and foreign income taxes paid (recovered) net of \$ 21,912,780 tax on capital gains (losses)	94,214,407	62,235,049
10. Total (Lines 5 through 9)	4,015,498,207	3,518,764,008
11. Net cash from operations (Line 4 minus Line 10)	635,225,253	744,760,739
Cash from Investments		
12. Proceeds from investments sold, matured or repaid:		
12.1 Bonds	747,559,291	1,075,303,808
12.2 Stocks	298,666,425	58,774,225
12.3 Mortgage loans	5,386,063	174,871
12.4 Real estate	0	0
12.5 Other invested assets	82,245,217	151,534,336
12.6 Net gains or (losses) on cash, cash equivalents and short-term investments	(5,348)	0
12.7 Miscellaneous proceeds	8,740,125	24,304,699
12.8 Total investment proceeds (Lines 12.1 to 12.7)	1,142,591,772	1,310,091,939
13. Cost of investments acquired (long-term only):		
13.1 Bonds	1,582,000,356	1,706,641,832
13.2 Stocks	66,981,049	68,123,700
13.3 Mortgage loans	9,990,000	62,048,527
13.4 Real estate	2,492,138	2,808,099
13.5 Other invested assets	95,275,484	68,932,861
13.6 Miscellaneous applications	0	0
13.7 Total investments acquired (Lines 13.1 to 13.6)	1,756,739,028	1,908,555,020
14. Net increase (decrease) in contract loans and premium notes	0	0
15. Net cash from investments (Line 12.8 minus Line 13.7 minus Line 14)	(614,147,255)	(598,463,081)
Cash from Financing and Miscellaneous Sources		
16. Cash provided (applied):		
16.1 Surplus notes, capital notes	0	0
16.2 Capital and paid in surplus, less treasury stock	0	0
16.3 Borrowed funds	0	0
16.4 Net deposits on deposit-type contracts and other insurance liabilities	0	0
16.5 Dividends to stockholders	1,160,926	88,993,700
16.6 Other cash provided (applied)	(16,045,447)	(26,347,848)
17. Net cash from financing and miscellaneous sources (Lines 16.1 to 16.4 minus Line 16.5 plus Line 16.6)	(17,206,373)	(115,341,548)
RECONCILIATION OF CASH, CASH EQUIVALENTS AND SHORT-TERM INVESTMENTS		
18. Net change in cash, cash equivalents and short-term investments (Line 11, plus Lines 15 and 17)	3,871,625	30,956,110
19. Cash, cash equivalents and short-term investments:		
19.1 Beginning of year	(26,073,903)	(57,030,013)
19.2 End of period (Line 18 plus Line 19.1)	(22,202,279)	(26,073,903)

Note: Supplemental disclosures of cash flow information for non-cash transactions:

20.0001. Bonds sold to subsidiaries in settlement of capital contributions	(36,102,593)	(8,796,773)
20.0002. Bonds acquired in settlement of stockholder dividends receivable	75,862,171	88,940,780
20.0003. Accrued interest income on bonds acquired (sold) for intercompany transactions	(386,833)	(486,321)
20.0004. Bonds sold to parent in settlement of stockholder dividend payable	(98,329,080)	(164,923,092)
20.0005. Bonds acquired in settlement of stockholder return of capital receivable	13,913,192	0

ANNUAL STATEMENT FOR THE YEAR 2022 OF THE HANOVER INSURANCE COMPANY

UNDERWRITING AND INVESTMENT EXHIBIT

PART 1 - PREMIUMS EARNED

Line of Business	1 Net Premiums Written per Column 6, Part 1B	2 Unearned Premiums Dec. 31 Prior Year - per Col. 3, Last Year's Part 1	3 Unearned Premiums Dec. 31 Current Year - per Col. 5 Part 1A	4 Premiums Earned During Year (Cols. 1 + 2 - 3)
1. Fire	85,772,058	59,828,666	71,929,745	73,670,979
2.1 Allied lines	125,966,244	64,463,045	66,195,429	124,233,860
2.2 Multiple peril crop	0	0	0	0
2.3 Federal flood	0	0	0	0
2.4 Private crop	0	0	0	0
2.5 Private flood	1,812,624	823,013	776,269	1,859,368
3. Farmowners multiple peril	0	0	0	0
4. Homeowners multiple peril	502,457,815	223,671,522	278,301,658	447,827,679
5.1 Commercial multiple peril (non-liability portion)	561,250,303	301,235,462	318,396,508	544,089,257
5.2 Commercial multiple peril (liability portion)	543,755,299	235,450,668	247,858,789	531,347,178
6. Mortgage guaranty	0	0	0	0
8. Ocean marine	54,542,473	23,699,676	25,619,132	52,623,017
9. Inland marine	292,045,143	148,618,631	153,372,130	287,291,644
10. Financial guaranty	0	0	0	0
11.1 Medical professional liability - occurrence	3,697,039	1,741,187	1,984,596	3,453,630
11.2 Medical professional liability - claims-made	25,635,107	11,117,614	12,305,340	24,447,381
12. Earthquake	12,822,088	5,931,602	6,372,758	12,380,932
13.1 Comprehensive (hospital and medical) individual	0	0	0	0
13.2 Comprehensive (hospital and medical) group	33,384	0	0	33,384
14. Credit accident and health (group and individual)	0	0	0	0
15.1 Vision only	0	0	0	0
15.2 Dental only	0	0	0	0
15.3 Disability income	0	0	0	0
15.4 Medicare supplement	0	0	0	0
15.5 Medicaid Title XIX	0	0	0	0
15.6 Medicare Title XVIII	0	0	0	0
15.7 Long-term care	1,622,656	537,204	509,041	1,650,819
15.8 Federal employees health benefits plan	0	0	0	0
15.9 Other health	4,718	0	0	4,718
16. Workers' compensation	424,147,167	170,185,366	175,325,076	419,007,457
17.1 Other liability - occurrence	250,579,701	122,278,964	140,639,258	232,219,407
17.2 Other liability - claims-made	336,963,581	140,661,237	159,638,914	317,985,904
17.3 Excess workers' compensation	0	49,563	0	49,563
18.1 Products liability - occurrence	27,850,084	10,607,671	13,613,206	24,844,549
18.2 Products liability - claims-made	6,452,442	2,980,367	3,618,586	5,814,223
19.1 Private passenger auto no-fault (personal injury protection)	22,952,523	10,690,493	11,522,455	22,120,561
19.2 Other private passenger auto liability.....	366,948,414	165,328,309	184,584,335	347,692,388
19.3 Commercial auto no-fault (personal injury protection)	2,250,715	2,416,180	2,188,331	2,478,564
19.4 Other commercial auto liability.....	287,078,566	124,889,409	129,437,301	282,530,674
21.1 Private passenger auto physical damage	338,838,644	145,446,476	171,553,277	312,731,843
21.2 Commercial auto physical damage	97,919,143	42,947,435	44,187,524	96,679,054
22. Aircraft (all perils)	0	0	0	0
23. Fidelity	33,229,516	22,501,314	25,341,953	30,388,877
24. Surety	70,844,143	36,991,863	43,271,313	64,564,693
26. Burglary and theft	10,730,553	7,928,826	7,229,118	11,430,261
27. Boiler and machinery	0	73,147	73,147	0
28. Credit	0	0	0	0
29. International	2,456,547	1,211,679	1,248,322	2,419,904
30. Warranty	0	0	0	0
31. Reinsurance - nonproportional assumed property	0	718	718	0
32. Reinsurance - nonproportional assumed liability	0	0	0	0
33. Reinsurance - nonproportional assumed financial lines	0	0	0	0
34. Aggregate write-ins for other lines of business	0	0	0	0
35. TOTALS	4,490,658,690	2,084,307,307	2,297,094,229	4,277,871,768
DETAILS OF WRITE-INS				
3401.				
3402.				
3403.				
3498. Summary of remaining write-ins for Line 34 from overflow page	0	0	0	0
3499. Totals (Lines 3401 thru 3403 plus 3498)(Line 34 above)	0	0	0	0

ANNUAL STATEMENT FOR THE YEAR 2022 OF THE HANOVER INSURANCE COMPANY

UNDERWRITING AND INVESTMENT EXHIBIT

PART 1A - RECAPITULATION OF ALL PREMIUMS

Line of Business	1	2	3	4	5
	Amount Unearned (Running One Year or Less from Date of Policy) (a)	Amount Unearned (Running More Than One Year from Date of Policy) (a)	Earned But Unbilled Premium	Reserve for Rate Credits and Retrospective Adjustments Based on Experience	Total Reserve for Unearned Premiums Cols. 1 + 2 + 3 + 4
1. Fire	71,926,329	3,416	0	0	71,929,745
2.1 Allied lines	66,188,421	7,008	0	0	66,195,429
2.2 Multiple peril crop	0	0	0	0	0
2.3 Federal flood	0	0	0	0	0
2.4 Private crop	0	0	0	0	0
2.5 Private flood	776,269	0	0	0	776,269
3. Farmowners multiple peril	0	0	0	0	0
4. Homeowners multiple peril	278,301,658	0	0	0	278,301,658
5.1 Commercial multiple peril (non-liability portion)	318,396,508	0	0	0	318,396,508
5.2 Commercial multiple peril (liability portion)	247,741,505	117,284	0	0	247,858,789
6. Mortgage guaranty	0	0	0	0	0
8. Ocean marine	25,619,132	0	0	0	25,619,132
9. Inland marine	125,124,394	28,247,736	0	0	153,372,130
10. Financial guaranty	0	0	0	0	0
11.1 Medical professional liability - occurrence	1,984,596	0	0	0	1,984,596
11.2 Medical professional liability - claims-made	12,305,340	0	0	0	12,305,340
12. Earthquake	6,372,758	0	0	0	6,372,758
13.1 Comprehensive (hospital and medical) individual	0	0	0	0	0
13.2 Comprehensive (hospital and medical) group	0	0	0	0	0
14. Credit accident and health (group and individual)	0	0	0	0	0
15.1 Vision only	0	0	0	0	0
15.2 Dental only	0	0	0	0	0
15.3 Disability income	0	0	0	0	0
15.4 Medicare supplement	0	0	0	0	0
15.5 Medicaid Title XIX	0	0	0	0	0
15.6 Medicare Title XVIII	0	0	0	0	0
15.7 Long-term care	509,041	0	0	0	509,041
15.8 Federal employees health benefits plan	0	0	0	0	0
15.9 Other health	0	0	0	0	0
16. Workers' compensation	175,320,912	4,164	0	0	175,325,076
17.1 Other liability - occurrence	140,651,900	(12,642)	0	0	140,639,258
17.2 Other liability - claims-made	159,638,914	0	0	0	159,638,914
17.3 Excess workers' compensation	0	0	0	0	0
18.1 Products liability - occurrence	13,613,206	0	0	0	13,613,206
18.2 Products liability - claims-made	3,618,586	0	0	0	3,618,586
19.1 Private passenger auto no-fault (personal injury protection)	11,522,455	0	0	0	11,522,455
19.2 Other private passenger auto liability.....	184,584,335	0	0	0	184,584,335
19.3 Commercial auto no-fault (personal injury protection)	2,187,983	348	0	0	2,188,331
19.4 Other commercial auto liability.....	129,419,083	18,218	0	0	129,437,301
21.1 Private passenger auto physical damage	171,553,277	0	0	0	171,553,277
21.2 Commercial auto physical damage	44,183,690	3,834	0	0	44,187,524
22. Aircraft (all perils)	0	0	0	0	0
23. Fidelity	24,628,936	713,017	0	0	25,341,953
24. Surety	43,178,026	93,287	0	0	43,271,313
26. Burglary and theft	7,227,462	1,656	0	0	7,229,118
27. Boiler and machinery	73,147	0	0	0	73,147
28. Credit	0	0	0	0	0
29. International	1,248,322	0	0	0	1,248,322
30. Warranty	0	0	0	0	0
31. Reinsurance - nonproportional assumed property	718	0	0	0	718
32. Reinsurance - nonproportional assumed liability	0	0	0	0	0
33. Reinsurance - nonproportional assumed financial lines	0	0	0	0	0
34. Aggregate write-ins for other lines of business	0	0	0	0	0
35. TOTALS	2,267,896,903	29,197,326	0	0	2,297,094,229
36. Accrued retrospective premiums based on experience					0
37. Earned but unbilled premiums					0
38. Balance (Sum of Line 35 through 37)					2,297,094,229
DETAILS OF WRITE-INS					
3401.					
3402.					
3403.					
3498. Summary of remaining write-ins for Line 34 from overflow page	0	0	0	0	0
3499. Totals (Lines 3401 thru 3403 plus 3498)(Line 34 above)	0	0	0	0	0

(a) State here basis of computation used in each case

ANNUAL STATEMENT FOR THE YEAR 2022 OF THE HANOVER INSURANCE COMPANY

UNDERWRITING AND INVESTMENT EXHIBIT

PART 1B - PREMIUMS WRITTEN

Line of Business	1 Direct Business (a)	Reinsurance Assumed		Reinsurance Ceded		6 Net Premiums Written Cols. 1+2+3-4-5
		2 From Affiliates	3 From Non-Affiliates	4 To Affiliates	5 To Non-Affiliates	
1. Fire	9,320,938	137,178,964	20,464	0	60,748,308	85,772,058
2.1 Allied lines	48,524,411	99,363,327	7,658	0	21,929,152	125,966,244
2.2 Multiple peril crop	0	0	0	0	0	0
2.3 Federal flood	0	0	0	0	0	0
2.4 Private crop	0	0	0	0	0	0
2.5 Private flood	97,325	1,809,398	0	0	94,099	1,812,624
3. Farmowners multiple peril	0	0	0	0	0	0
4. Homeowners multiple peril	203,218,199	297,959,254	31,109,241	0	29,828,879	502,457,815
5.1 Commercial multiple peril (non-liability portion)	153,482,706	569,157,284	0	0	161,389,687	561,250,303
5.2 Commercial multiple peril (liability portion)	117,749,278	444,931,681	0	0	18,925,660	543,755,299
6. Mortgage guaranty	0	0	0	0	0	0
8. Ocean marine	57,559,621	0	0	0	3,017,148	54,542,473
9. Inland marine	277,489,593	69,837,300	0	0	55,281,750	292,045,143
10. Financial guaranty	0	0	0	0	0	0
11.1 Medical professional liability - occurrence	(1,183)	3,831,999	0	0	133,777	3,697,039
11.2 Medical professional liability - claims- made	0	26,694,910	0	0	1,059,803	25,635,107
12. Earthquake	3,276,750	10,030,428	0	0	485,090	12,822,088
13.1 Comprehensive (hospital and medical) individual	0	0	0	0	0	0
13.2 Comprehensive (hospital and medical) group	0	0	33,384	0	0	33,384
14. Credit accident and health (group and individual)	0	0	0	0	0	0
15.1 Vision only	0	0	0	0	0	0
15.2 Dental only	0	0	0	0	0	0
15.3 Disability income	0	0	0	0	0	0
15.4 Medicare supplement	0	0	0	0	0	0
15.5 Medicaid Title XIX	0	0	0	0	0	0
15.6 Medicare Title XVIII	0	0	0	0	0	0
15.7 Long-term care	0	0	1,622,656	0	0	1,622,656
15.8 Federal employees health benefits plan	0	0	0	0	0	0
15.9 Other health	0	0	4,718	0	0	4,718
16. Workers' compensation	85,017,585	369,544,245	9,345,099	0	39,759,762	424,147,167
17.1 Other liability - occurrence	198,422,763	154,976,358	0	0	102,819,420	250,579,701
17.2 Other liability - claims-made	313,744,658	49,517,416	0	0	26,298,493	336,963,581
17.3 Excess workers' compensation	0	0	0	0	0	0
18.1 Products liability - occurrence	5,788,746	22,908,125	0	0	846,787	27,850,084
18.2 Products liability - claims-made	7,917,296	0	0	0	1,464,854	6,452,442
19.1 Private passenger auto no-fault (personal injury protection)	13,385,274	9,567,249	0	0	0	22,952,523
19.2 Other private passenger auto liability	101,476,942	265,885,614	(36,379)	0	377,763	366,948,414
19.3 Commercial auto no-fault (personal injury protection)	568,305	5,265,120	39,700	0	3,622,410	2,250,715
19.4 Other commercial auto liability	20,313,272	264,931,694	3,583,711	0	1,750,111	287,078,566
21.1 Private passenger auto physical damage	108,079,475	231,638,439	221	0	879,491	338,838,644
21.2 Commercial auto physical damage	7,913,381	90,332,184	249,580	0	576,002	97,919,143
22. Aircraft (all perils)	0	0	0	0	0	0
23. Fidelity	30,313,603	3,354,101	0	0	438,188	33,229,516
24. Surety	79,281,148	625,334	52,154	0	9,114,493	70,844,143
26. Burglary and theft	9,691,664	2,180,714	60	0	1,141,885	10,730,553
27. Boiler and machinery	4,496,507	12,043,725	0	0	16,540,232	0
28. Credit	0	0	0	0	0	0
29. International	1,163,780	1,463,033	0	0	170,266	2,456,547
30. Warranty	0	0	0	0	0	0
31. Reinsurance - nonproportional assumed property	XXX	0	0	0	0	0
32. Reinsurance - nonproportional assumed liability	XXX	0	0	0	0	0
33. Reinsurance - nonproportional assumed financial lines	XXX	0	0	0	0	0
34. Aggregate write-ins for other lines of business	0	0	0	0	0	0
35. TOTALS	1,858,292,037	3,145,027,896	46,032,267	0	558,693,510	4,490,658,690
DETAILS OF WRITE-INS						
3401.						
3402.						
3403.						
3498. Summary of remaining write-ins for Line 34 from overflow page	0	0	0	0	0	0
3499. Totals (Lines 3401 thru 3403 plus 3498)(Line 34 above)	0	0	0	0	0	0

(a) Does the company's direct premiums written include premiums recorded on an installment basis? Yes [] No [X]

If yes: 1. The amount of such installment premiums \$0

2. Amount at which such installment premiums would have been reported had they been reported on an annualized basis \$0

ANNUAL STATEMENT FOR THE YEAR 2022 OF THE HANOVER INSURANCE COMPANY

UNDERWRITING AND INVESTMENT EXHIBIT

PART 2 - LOSSES PAID AND INCURRED

Line of Business	Losses Paid Less Salvage				5 Net Losses Unpaid Current Year (Part 2A, Col. 8)	6 Net Losses Unpaid Prior Year	7 Losses Incurred Current Year (Cols. 4 + 5 - 6)	8 Percentage of Losses Incurred (Col. 7, Part 2) to Premiums Earned (Col. 4, Part 1)
	1 Direct Business	2 Reinsurance Assumed	3 Reinsurance Recovered	4 Net Payments (Cols. 1 + 2 - 3)				
1. Fire	4,980,009	99,580,304	57,525,316	47,034,997	14,260,571	27,127,526	34,168,042	46.4
2.1 Allied lines	4,904,033	34,939,260	6,105,934	33,737,359	40,135,688	34,347,364	39,525,683	31.8
2.2 Multiple peril crop	0	0	0	0	0	0	0	0.0
2.3 Federal flood	0	0	0	0	0	0	0	0.0
2.4 Private crop	0	0	0	0	0	0	0	0.0
2.5 Private flood	0	698,251	7,415	690,836	362,234	2,483,844	(1,430,774)	(76.9)
3. Farmowners multiple peril	0	0	0	0	0	0	0	0.0
4. Homeowners multiple peril	114,020,073	160,474,559	327,025	274,167,607	180,851,875	128,217,583	326,801,899	73.0
5.1 Commercial multiple peril (non-liability portion)	54,676,921	325,622,583	43,084,546	337,214,958	351,358,086	250,096,014	438,477,030	80.6
5.2 Commercial multiple peril (liability portion)	23,081,092	150,988,791	4,483,890	169,565,993	878,508,646	802,073,148	246,001,491	46.3
6. Mortgage guaranty	0	0	0	0	0	0	0	0.0
8. Ocean marine	30,128,818	0	1,107,334	29,021,484	38,680,323	31,879,358	35,822,449	68.1
9. Inland marine	87,541,482	46,139,191	15,967,897	117,712,776	56,797,134	47,111,568	127,398,342	44.3
10. Financial guaranty	0	0	0	0	0	0	0	0.0
11.1 Medical professional liability - occurrence	0	1,600,000	(33,730)	1,633,730	6,721,107	6,542,261	1,812,576	52.5
11.2 Medical professional liability - claims-made	0	1,395,000	0	1,395,000	15,022,620	11,550,972	4,866,648	19.9
12. Earthquake	0	0	0	0	712,358	(80,877)	(80,877)	(0.6)
13.1 Comprehensive (hospital and medical) individual	0	0	0	0	0	0	0	0.0
13.2 Comprehensive (hospital and medical) group	0	312,659	0	312,659	4,204,794	5,304,794	(787,341)	(2,358.4)
14. Credit accident and health (group and individual)	0	0	0	0	0	0	0	0.0
15.1 Vision only	0	0	0	0	0	0	0	0.0
15.2 Dental only	0	0	0	0	0	0	0	0.0
15.3 Disability income	0	0	0	0	0	0	0	0.0
15.4 Medicare supplement	0	0	0	0	0	0	0	0.0
15.5 Medicaid Title XIX	0	0	0	0	0	0	0	0.0
15.6 Medicare Title XVIII	0	0	0	0	0	0	0	0.0
15.7 Long-term care	0	5,208,037	0	5,208,037	90,545,413	89,861,353	5,892,097	356.9
15.8 Federal employees health benefits plan	0	0	0	0	0	0	0	0.0
15.9 Other health	0	391,661	0	391,661	22,177,798	21,341,011	1,228,448	26,037.5
16. Workers' compensation	26,447,743	123,962,602	14,025,080	136,385,265	550,098,016	532,344,857	154,138,424	36.8
17.1 Other liability - occurrence	53,848,417	84,720,378	54,002,371	84,566,424	466,623,847	418,314,272	132,875,999	57.2
17.2 Other liability - claims-made	82,242,966	11,545,974	9,311,377	84,477,563	234,208,878	212,532,921	106,153,520	33.4
17.3 Excess workers' compensation	0	0	0	0	358,775	336,520	22,255	44.9
18.1 Products liability - occurrence	257,590	5,309,874	4,905	5,562,559	37,070,582	38,452,279	4,180,862	16.8
18.2 Products liability - claims-made	212,683	0	0	212,683	2,107,019	1,347,847	971,855	16.7
19.1 Private passenger auto no-fault (personal injury protection)	7,258,035	5,258,822	(164,063)	12,680,920	9,516,622	9,127,690	13,069,852	59.1
19.2 Other private passenger auto liability	53,801,902	163,701,129	47,992	217,455,039	372,184,455	343,499,950	246,139,544	70.8
19.3 Commercial auto no-fault (personal injury protection)	131,782	918,108	(124,433)	1,174,323	6,675,812	6,907,713	942,422	38.0
19.4 Other commercial auto liability	11,384,999	163,160,610	5,165,120	169,380,489	441,975,113	441,113,394	170,242,208	60.3
21.1 Private passenger auto physical damage	70,509,195	144,808,143	(2,829)	215,320,167	24,934,423	5,421,891	234,832,699	75.1
21.2 Commercial auto physical damage	3,365,440	59,186,702	118,367	62,433,775	9,753,989	7,602,172	64,585,592	66.8
22. Aircraft (all perils)	0	11,845	0	11,845	1,319,544	1,377,274	(45,885)	0.0
23. Fidelity	2,279,125	247,872	0	2,526,997	16,961,518	16,147,802	3,340,713	11.0
24. Surety	(1,127,667)	181,071	2,409,985	(3,356,581)	46,544,091	41,440,792	1,746,718	2.7
26. Burglary and theft	4,481,636	123,056	0	4,604,692	9,578,116	8,585,686	5,597,122	49.0
27. Boiler and machinery	359,500	2,890,371	(387)	3,250,258	117,516	117,516	(387)	0.0
28. Credit	0	0	0	0	465	291,465	(291,000)	0.0
29. International	68,675	162,857	0	231,532	1,825,339	1,187,680	869,191	35.9
30. Warranty	0	0	0	0	0	0	0	0.0
31. Reinsurance - nonproportional assumed property	XXX	348	0	348	286,134	286,482	0	0.0
32. Reinsurance - nonproportional assumed liability	XXX	0	0	0	0	0	0	0.0
33. Reinsurance - nonproportional assumed financial lines	XXX	0	0	0	0	0	0	0.0
34. Aggregate write-ins for other lines of business	0	0	0	0	0	0	0	0.0
35. TOTALS	634,854,449	1,593,520,058	216,619,757	2,011,754,750	3,932,478,901	3,545,153,876	2,399,079,775	56.1
DETAILS OF WRITE-INS								
3401.								
3402.								
3403.								
3498. Summary of remaining write-ins for Line 34 from overflow page	0	0	0	0	0	0	0	0.0
3499. Totals (Lines 3401 thru 3403 plus 3498)(Line 34 above)	0	0	0	0	0	0	0	0.0

ANNUAL STATEMENT FOR THE YEAR 2022 OF THE HANOVER INSURANCE COMPANY

UNDERWRITING AND INVESTMENT EXHIBIT

PART 2A - UNPAID LOSSES AND LOSS ADJUSTMENT EXPENSES

Line of Business	Reported Losses				Incurred But Not Reported			8 Net Losses Unpaid (Cols. 4 + 5 + 6 - 7)	9 Net Unpaid Loss Adjustment Expenses
	1 Direct	2 Reinsurance Assumed	3 Deduct Reinsurance Recoverable	4 Net Losses Excl. Incurred But Not Reported (Cols. 1 + 2 - 3)	5 Direct	6 Reinsurance Assumed	7 Reinsurance Ceded		
1. Fire	1,116,570	26,857,343	16,680,966	11,292,947	1,519,612	12,170,284	10,722,272	14,260,571	2,158,549
2.1 Allied lines	3,823,090	26,799,190	6,176,478	24,445,802	5,381,729	18,059,247	7,751,090	40,135,688	2,319,198
2.2 Multiple peril crop	0	0	0	0	0	0	0	0	0
2.3 Federal flood	0	0	0	0	0	0	0	0	0
2.4 Private crop	0	0	0	0	0	0	0	0	0
2.5 Private flood	0	190,000	0	190,000	17,625	154,609	0	362,234	0
3. Farmowners multiple peril	0	0	0	0	0	0	0	0	0
4. Homeowners multiple peril	34,267,725	44,786,966	29,611	79,025,080	44,182,604	58,906,419	1,262,228	180,851,875	9,589,127
5.1 Commercial multiple peril (non-liability portion)	29,876,412	206,633,074	58,700,312	177,809,174	47,129,986	154,239,063	27,820,137	351,358,086	352,180,724
5.2 Commercial multiple peril (liability portion)	89,234,188	421,136,061	23,037,796	487,332,453	86,188,993	381,944,246	76,957,046	878,508,646	0
6. Mortgage guaranty	0	0	0	0	0	0	0	0	0
8. Ocean marine	23,847,019	23,045	1,114,794	22,755,270	18,398,868	0	2,473,815	38,680,323	6,965,119
9. Inland marine	32,743,497	3,386,140	1,183,068	34,946,569	22,090,032	3,378,314	3,617,781	56,797,134	6,200,024
10. Financial guaranty	0	0	0	0	0	0	0	0	0
11.1 Medical professional liability - occurrence	0	3,378,266	0	3,378,266	1,554	3,743,447	402,160	6,721,107	4,459,196
11.2 Medical professional liability - claims-made	0	7,723,980	0	7,723,980	1	7,971,051	672,412	15,022,620	8,713,718
12. Earthquake	0	0	0	0	97,415	623,541	8,598	712,358	246,116
13.1 Comprehensive (hospital and medical) individual	0	0	0	0	0	0	0	(a) 0	44,076
13.2 Comprehensive (hospital and medical) group	0	4,200,000	0	4,200,000	0	101,478	96,684	(a) 4,204,794	0
14. Credit accident and health (group and individual)	0	0	0	0	0	0	0	0	0
15.1 Vision only	0	0	0	0	0	0	0	(a) 0	0
15.2 Dental only	0	0	0	0	0	0	0	(a) 0	0
15.3 Disability income	0	0	0	0	0	0	0	(a) 0	0
15.4 Medicare supplement	0	0	0	0	0	0	0	(a) 0	0
15.5 Medicaid Title XIX	0	0	0	0	0	0	0	(a) 0	0
15.6 Medicare Title XVIII	0	0	0	0	0	0	0	(a) 0	0
15.7 Long-term care	0	50,234,178	0	50,234,178	0	40,311,235	0	(a) 90,545,413	0
15.8 Federal employees health benefits plan	0	0	0	0	0	0	0	(a) 0	0
15.9 Other health	0	15,590,610	0	15,590,610	0	6,587,188	0	(a) 22,177,798	0
16. Workers' compensation	93,961,042	332,804,542	77,452,314	349,313,270	51,501,457	251,920,102	102,636,813	550,098,016	82,657,415
17.1 Other liability - occurrence	123,057,275	159,976,125	73,642,238	209,391,162	235,870,158	158,322,247	136,959,720	466,623,847	115,455,323
17.2 Other liability - claims-made	109,777,296	18,938,421	8,963,207	119,752,510	113,157,910	13,006,659	11,708,201	234,208,878	153,386,264
17.3 Excess workers' compensation	0	127,382	87,689	39,693	0	653,964	334,882	358,775	84,573
18.1 Products liability - occurrence	2,792,247	17,655,613	1,631,289	18,816,571	3,493,783	16,927,936	2,167,708	37,070,582	18,872,658
18.2 Products liability - claims-made	120,011	0	0	120,011	1,987,008	0	0	2,107,019	2,260,919
19.1 Private passenger auto no-fault (personal injury protection)	5,714,657	3,213,279	1,056,340	7,871,596	73,268	1,571,758	0	9,516,622	0
19.2 Other private passenger auto liability	47,716,986	156,816,969	70,104	204,463,851	51,137,338	117,453,872	870,606	372,184,455	44,760,950
19.3 Commercial auto no-fault (personal injury protection)	596,122	2,296,049	1,256,441	1,635,730	450,787	5,077,601	488,306	6,675,812	0
19.4 Other commercial auto liability	15,875,891	222,627,151	1,743,665	236,759,377	14,074,238	208,819,075	17,677,577	441,975,113	60,030,513
21.1 Private passenger auto physical damage	5,968,692	11,603,471	21,635	17,550,528	3,030,010	4,396,821	42,936	24,934,423	0
21.2 Commercial auto physical damage	303,829	4,993,021	717,465	4,579,385	418,640	4,853,094	97,130	9,753,989	3,482,982
22. Aircraft (all perils)	16,699	1,319,544	16,699	1,319,544	21,742	0	21,742	1,319,544	10
23. Fidelity	6,639,260	1,061,733	1	7,700,992	8,406,607	1,699,219	845,300	16,961,518	2,480,586
24. Surety	56,229,621	572,330	30,584,854	26,217,097	26,367,520	335,125	6,375,651	46,544,091	19,994,691
26. Burglary and theft	6,322,832	447,756	7,331	6,763,257	2,124,385	706,141	15,667	9,578,116	823,535
27. Boiler and machinery	207,010	53,500	147,994	112,516	0	(229,868)	(229,868)	117,516	26,689
28. Credit	0	0	0	0	0	131	(334)	465	(269)
29. International	0	149,457	0	149,457	717,590	958,292	0	1,825,339	567,353
30. Warranty	0	0	0	0	0	0	0	0	0
31. Reinsurance - nonproportional assumed property	XXX	38,800	0	38,800	XXX	247,334	0	286,134	0
32. Reinsurance - nonproportional assumed liability	XXX	0	0	0	XXX	0	0	0	0
33. Reinsurance - nonproportional assumed financial lines	XXX	0	0	0	XXX	0	0	0	0
34. Aggregate write-ins for other lines of business	0	0	0	0	0	0	0	0	0
35. TOTALS	690,207,971	1,745,633,996	304,322,291	2,131,519,676	737,840,860	1,474,914,625	411,796,260	3,932,478,901	897,760,039
DETAILS OF WRITE-INS									
3401.									
3402.									
3403.									
3498. Summary of remaining write-ins for Line 34 from overflow page	0	0	0	0	0	0	0	0	0
3499. Totals (Lines 3401 thru 3403 plus 3498)(Line 34 above)	0	0	0	0	0	0	0	0	0

(a) Including \$ 0 for present value of life indemnity claims reported in Lines 13 and 15.

ANNUAL STATEMENT FOR THE YEAR 2022 OF THE HANOVER INSURANCE COMPANY

UNDERWRITING AND INVESTMENT EXHIBIT

PART 3 - EXPENSES

	1	2	3	4
	Loss Adjustment Expenses	Other Underwriting Expenses	Investment Expenses	Total
1. Claim adjustment services:				
1.1 Direct	118,398,170	0	0	118,398,170
1.2 Reinsurance assumed	226,638,870	0	0	226,638,870
1.3 Reinsurance ceded	37,654,465	0	0	37,654,465
1.4 Net claim adjustment service (1.1 + 1.2 - 1.3)	307,382,575	0	0	307,382,575
2. Commission and brokerage:				
2.1 Direct excluding contingent	0	293,656,706	0	293,656,706
2.2 Reinsurance assumed, excluding contingent	0	496,278,985	0	496,278,985
2.3 Reinsurance ceded, excluding contingent	0	129,474,045	0	129,474,045
2.4 Contingent - direct	0	32,648,372	0	32,648,372
2.5 Contingent - reinsurance assumed	0	60,625,347	0	60,625,347
2.6 Contingent - reinsurance ceded	0	2,283,563	0	2,283,563
2.7 Policy and membership fees	0	0	0	0
2.8 Net commission and brokerage (2.1 + 2.2 - 2.3 + 2.4 + 2.5 - 2.6 + 2.7) ..	0	751,451,802	0	751,451,802
3. Allowances to managers and agents	496,388	2,008,619	34	2,505,042
4. Advertising	507,193	1,089,583	(2,765)	1,594,011
5. Boards, bureaus and associations	0	28,322,632	0	28,322,632
6. Surveys and underwriting reports	0	18,064,309	0	18,064,309
7. Audit of assureds' records	0	2,205,773	0	2,205,773
8. Salary and related items:				
8.1 Salaries	118,557,091	314,166,125	4,105,469	436,828,685
8.2 Payroll taxes	10,034,864	26,591,529	347,494	36,973,886
9. Employee relations and welfare	16,580,158	41,258,624	493,090	58,331,872
10. Insurance	1,343,079	2,465,541	0	3,808,620
11. Directors' fees	0	0	0	0
12. Travel and travel items	4,086,046	7,874,842	44,724	12,005,612
13. Rent and rent items	5,000,525	11,488,922	3,132,854	19,622,300
14. Equipment	14,207,827	35,685,361	814,564	50,707,752
15. Cost or depreciation of EDP equipment and software	3,960,593	19,415,649	15,247	23,391,489
16. Printing and stationery	594,883	1,806,702	7,036	2,408,621
17. Postage, telephone and telegraph, exchange and express	2,726,482	7,869,550	15,524	10,611,556
18. Legal and auditing	1,418,554	3,213,331	91,432	4,723,317
19. Totals (Lines 3 to 18)	179,513,684	523,527,093	9,064,703	712,105,480
20. Taxes, licenses and fees:				
20.1 State and local insurance taxes deducting guaranty association credits of \$	0	101,846,643	0	101,846,643
20.2 Insurance department licenses and fees	0	7,240,884	0	7,240,884
20.3 Gross guaranty association assessments	0	(100,410)	0	(100,410)
20.4 All other (excluding federal and foreign income and real estate)	0	556,511	0	556,511
20.5 Total taxes, licenses and fees (20.1 + 20.2 + 20.3 + 20.4)	0	109,543,628	0	109,543,628
21. Real estate expenses	0	0	2,120,546	2,120,546
22. Real estate taxes	0	0	2,289,809	2,289,809
23. Reimbursements by uninsured plans	0	0	0	0
24. Aggregate write-ins for miscellaneous expenses	26,510,400	71,933,771	2,551,213	100,995,384
25. Total expenses incurred	513,406,658	1,456,456,293	16,026,271	(a) 1,985,889,222
26. Less unpaid expenses - current year	897,760,039	0	0	897,760,039
27. Add unpaid expenses - prior year	815,216,951	334,398,127	0	1,149,615,078
28. Amounts receivable relating to uninsured plans, prior year	0	0	0	0
29. Amounts receivable relating to uninsured plans, current year	0	0	0	0
30. TOTAL EXPENSES PAID (Lines 25 - 26 + 27 - 28 + 29)	430,863,570	1,790,854,420	16,026,271	2,237,744,261
DETAILS OF WRITE-INS				
2401. Outside Consulting Fees	6,484,224	22,923,583	88,389	29,496,196
2402. Pools Expense	0	723,199	0	723,199
2403. Sop 98 Capitalization Software	(2,173,552)	(18,182,011)	0	(20,355,563)
2498. Summary of remaining write-ins for Line 24 from overflow page	22,199,728	66,469,000	2,462,824	91,131,552
2499. Totals (Lines 2401 thru 2403 plus 2498)(Line 24 above)	26,510,400	71,933,771	2,551,213	100,995,384

(a) Includes management fees of \$ 8,354,094 to affiliates and \$ 0 to non-affiliates.

ANNUAL STATEMENT FOR THE YEAR 2022 OF THE HANOVER INSURANCE COMPANY

EXHIBIT OF NET INVESTMENT INCOME

	1 Collected During Year	2 Earned During Year
1. U.S. Government bonds	(a) 3,276,224	3,675,045
1.1 Bonds exempt from U.S. tax	(a) 14,299	13,707
1.2 Other bonds (unaffiliated)	(a) 174,930,160	179,223,563
1.3 Bonds of affiliates	(a) 0	0
2.1 Preferred stocks (unaffiliated)	(b) 183,990	233,432
2.11 Preferred stocks of affiliates	(b) 0	0
2.2 Common stocks (unaffiliated)	9,186,869	8,919,582
2.21 Common stocks of affiliates	79,789,091	79,789,091
3. Mortgage loans	(c) 6,167,435	6,234,421
4. Real estate	(d) 11,585,478	11,585,478
5. Contract loans	0	0
6. Cash, cash equivalents and short-term investments	(e) 205,479	428,262
7. Derivative instruments	(f) 0	0
8. Other invested assets	38,364,448	38,105,218
9. Aggregate write-ins for investment income	1,003,915	1,003,915
10. Total gross investment income	324,707,388	329,211,715
11. Investment expenses		(g) 16,026,271
12. Investment taxes, licenses and fees, excluding federal income taxes		(g) 0
13. Interest expense		(h) 0
14. Depreciation on real estate and other invested assets		(i) 4,175,184
15. Aggregate write-ins for deductions from investment income		0
16. Total deductions (Lines 11 through 15)		20,201,455
17. Net investment income (Line 10 minus Line 16)		309,010,260
DETAILS OF WRITE-INS		
0901. Miscellaneous Investment Income	1,003,915	1,003,915
0902.		
0903.		
0998. Summary of remaining write-ins for Line 9 from overflow page	0	0
0999. Totals (Lines 0901 thru 0903 plus 0998) (Line 9, above)	1,003,915	1,003,915
1501.		
1502.		
1503.		
1598. Summary of remaining write-ins for Line 15 from overflow page		0
1599. Totals (Lines 1501 thru 1503 plus 1598) (Line 15, above)		0

- (a) Includes \$ 7,936,519 accrual of discount less \$ 9,945,042 amortization of premium and less \$ 5,394,298 paid for accrued interest on purchases.
- (b) Includes \$ 0 accrual of discount less \$ 0 amortization of premium and less \$ 0 paid for accrued dividends on purchases.
- (c) Includes \$ 19,376 accrual of discount less \$ 34,801 amortization of premium and less \$ 0 paid for accrued interest on purchases.
- (d) Includes \$ 11,585,478 for company's occupancy of its own buildings; and excludes \$ 0 interest on encumbrances.
- (e) Includes \$ 19,680 accrual of discount less \$ 27,595 amortization of premium and less \$ 86,127 paid for accrued interest on purchases.
- (f) Includes \$ 0 accrual of discount less \$ 0 amortization of premium.
- (g) Includes \$ 0 investment expenses and \$ 0 investment taxes, licenses and fees, excluding federal income taxes, attributable to segregated and Separate Accounts.
- (h) Includes \$ 0 interest on surplus notes and \$ 0 interest on capital notes.
- (i) Includes \$ 4,175,184 depreciation on real estate and \$ 0 depreciation on other invested assets.

EXHIBIT OF CAPITAL GAINS (LOSSES)

	1	2	3	4	5
	Realized Gain (Loss) On Sales or Maturity	Other Realized Adjustments	Total Realized Capital Gain (Loss) (Columns 1 + 2)	Change in Unrealized Capital Gain (Loss)	Change in Unrealized Foreign Exchange Capital Gain (Loss)
1. U.S. Government bonds	(394,146)	0	(394,146)	0	0
1.1 Bonds exempt from U.S. tax	(3)	0	(3)	0	0
1.2 Other bonds (unaffiliated)	(27,235,814)	(18,244,478)	(45,480,292)	(11,191,220)	0
1.3 Bonds of affiliates	0	0	0	0	0
2.1 Preferred stocks (unaffiliated)	0	0	0	(2,083,604)	0
2.11 Preferred stocks of affiliates	0	0	0	0	0
2.2 Common stocks (unaffiliated)	108,856,947	(467,934)	108,389,014	(153,917,074)	0
2.21 Common stocks of affiliates	0	0	0	(47,300,100)	0
3. Mortgage loans	0	0	0	0	0
4. Real estate	0	0	0	0	0
5. Contract loans	0	0	0	0	0
6. Cash, cash equivalents and short-term investments	(5,129)	0	(5,129)	(219)	0
7. Derivative instruments	0	0	0	0	0
8. Other invested assets	(1,518,064)	(242,695)	(1,760,759)	(1,057,614)	0
9. Aggregate write-ins for capital gains (losses)	0	0	0	0	0
10. Total capital gains (losses)	79,703,791	(18,955,107)	60,748,685	(215,549,831)	0
DETAILS OF WRITE-INS					
0901.					
0902.					
0903.					
0998. Summary of remaining write-ins for Line 9 from overflow page	0	0	0	0	0
0999. Totals (Lines 0901 thru 0903 plus 0998) (Line 9, above)	0	0	0	0	0

ANNUAL STATEMENT FOR THE YEAR 2022 OF THE HANOVER INSURANCE COMPANY

EXHIBIT OF NON-ADMITTED ASSETS

	1	2	3
	Current Year Total Nonadmitted Assets	Prior Year Total Nonadmitted Assets	Change in Total Nonadmitted Assets (Col. 2 - Col. 1)
1. Bonds (Schedule D)	0	0	0
2. Stocks (Schedule D):			
2.1 Preferred stocks	0	0	0
2.2 Common stocks	835,788	709,593	(126,195)
3. Mortgage loans on real estate (Schedule B):			
3.1 First liens	0	0	0
3.2 Other than first liens.....	0	0	0
4. Real estate (Schedule A):			
4.1 Properties occupied by the company	0	0	0
4.2 Properties held for the production of income.....	0	0	0
4.3 Properties held for sale	0	0	0
5. Cash (Schedule E - Part 1), cash equivalents (Schedule E - Part 2) and short-term investments (Schedule DA)	0	0	0
6. Contract loans	0	0	0
7. Derivatives (Schedule DB)	0	0	0
8. Other invested assets (Schedule BA)	0	0	0
9. Receivables for securities	0	0	0
10. Securities lending reinvested collateral assets (Schedule DL)	0	0	0
11. Aggregate write-ins for invested assets	0	0	0
12. Subtotals, cash and invested assets (Lines 1 to 11)	835,788	709,593	(126,195)
13. Title plants (for Title insurers only)	0	0	0
14. Investment income due and accrued	0	161,811	161,811
15. Premiums and considerations:			
15.1 Uncollected premiums and agents' balances in the course of collection	23,998,034	25,158,423	1,160,389
15.2 Deferred premiums, agents' balances and installments booked but deferred and not yet due ..	0	0	0
15.3 Accrued retrospective premiums and contracts subject to redetermination	0	0	0
16. Reinsurance:			
16.1 Amounts recoverable from reinsurers	0	0	0
16.2 Funds held by or deposited with reinsured companies	0	0	0
16.3 Other amounts receivable under reinsurance contracts	0	0	0
17. Amounts receivable relating to uninsured plans	0	0	0
18.1 Current federal and foreign income tax recoverable and interest thereon	0	0	0
18.2 Net deferred tax asset	0	0	0
19. Guaranty funds receivable or on deposit	0	0	0
20. Electronic data processing equipment and software	74,471,460	76,809,920	2,338,460
21. Furniture and equipment, including health care delivery assets	10,039,053	6,567,854	(3,471,199)
22. Net adjustment in assets and liabilities due to foreign exchange rates	0	0	0
23. Receivables from parent, subsidiaries and affiliates	0	0	0
24. Health care and other amounts receivable	0	0	0
25. Aggregate write-ins for other than invested assets	39,430,053	48,039,150	8,609,097
26. Total assets excluding Separate Accounts, Segregated Accounts and Protected Cell Accounts (Lines 12 to 25)	148,774,388	157,446,751	8,672,363
27. From Separate Accounts, Segregated Accounts and Protected Cell Accounts	0	0	0
28. Total (Lines 26 and 27)	148,774,388	157,446,751	8,672,363
DETAILS OF WRITE-INS			
1101.			
1102.			
1103.			
1198. Summary of remaining write-ins for Line 11 from overflow page	0	0	0
1199. Totals (Lines 1101 thru 1103 plus 1198)(Line 11 above)	0	0	0
2501. Miscellaneous Assets	39,430,053	48,039,150	8,609,097
2502.			
2503.			
2598. Summary of remaining write-ins for Line 25 from overflow page	0	0	0
2599. Totals (Lines 2501 thru 2503 plus 2598)(Line 25 above)	39,430,053	48,039,150	8,609,097

NOTES TO FINANCIAL STATEMENTS

NOTE 1 Summary of Significant Accounting Policies and Going Concern

A. Accounting Practices

The financial statements of The Hanover Insurance Company ("the Company") are presented on the basis of accounting practices prescribed or permitted by the State of New Hampshire Insurance Department.

The State of New Hampshire Insurance Department recognizes only statutory accounting practices prescribed or permitted by the State of New Hampshire for determining and reporting the financial condition and results of operations of an insurance company, for determining its solvency under the New Hampshire Insurance Law. The National Association of Insurance Commissioners ("NAIC") "Accounting Practices and Procedures Manual" ("NAIC SAP") has been adopted as a component of prescribed or permitted practices by the State of New Hampshire. The State has not adopted any prescribed accounting practices that differ from those found in NAIC SAP.

A reconciliation of the Company's net income and capital and surplus between NAIC SAP and practices prescribed and permitted by the State of New Hampshire is shown below:

	SSAP #	F/S Page	F/S Line #	2022	2021
NET INCOME					
(1) State basis (Page 4, Line 20, Columns 1 & 2)	XXX	XXX	XXX	\$ 230,810,199	\$ 313,449,420
(2) State Prescribed Practices that are an increase/ (decrease) from NAIC SAP:				\$ -	\$ -
(3) State Permitted Practices that are an increase/(decrease) from NAIC SAP:				\$ -	\$ -
(4) NAIC SAP (1-2-3=4)	XXX	XXX	XXX	<u>\$ 230,810,199</u>	<u>\$ 313,449,420</u>
SURPLUS					
(5) State basis (Page 3, Line 37, Columns 1 & 2)	XXX	XXX	XXX	\$ 2,682,563,108	\$ 2,713,291,787
(6) State Prescribed Practices that are an increase/(decrease) from NAIC SAP:				\$ -	\$ -
(7) State Permitted Practices that are an increase/(decrease) from NAIC SAP:				\$ -	\$ -
(8) NAIC SAP (5-6-7=8)	XXX	XXX	XXX	<u>\$ 2,682,563,108</u>	<u>\$ 2,713,291,787</u>

B. Use of Estimates in the Preparation of the Financial Statements

The preparation of financial statements in conformity with Statutory Accounting Principles requires management to make estimates and assumptions that affect the reported amounts of assets and liabilities. It also requires disclosure of contingent assets and liabilities at the date of the financial statements and the reported amounts of revenue and expenses during the period. Actual results could differ from those estimates.

C. Accounting Policy

- (1) Short-term investments are stated at amortized cost.
- (2) Bonds not backed by loans are stated at either amortized cost or fair value, using the scientific interest method, in accordance with the NAIC Purposes and Procedures of the Securities Valuation Office ("SVO").
- (3,4) Preferred stocks that are subject to a 100% mandatory sinking fund are carried at amortized cost. All other preferred stocks and common stocks are carried at fair value, except investments in stocks of unconsolidated subsidiaries and affiliates in which the Company has an interest of 10% or more are carried using the equity method.
- (5) Mortgage loans on real estate are stated at unpaid principal balances net of unamortized discounts, premiums, and other adjustments. Mortgage loans are reduced for losses expected by management to be realized on transfers of mortgage loans to real estate (upon foreclosure), on the disposition or settlement of mortgage loans and on mortgage loans which the Company believes may not be collectible in full. In determining the amount of loss, management considers, among other things, the estimated fair value of the underlying collateral.
- (6) Loan-backed securities are stated at either amortized cost or fair value, in accordance with the NAIC Purposes and Procedures of the SVO.
- (7) The Company owns 100% of the common stock of Allmerica Financial Alliance Insurance Company ("AFAIC"), Allmerica Financial Benefit Insurance Company ("AFBIC"), The Hanover American Insurance Company ("American"), The Hanover Atlantic Insurance Company Ltd. ("Atlantic"), The Hanover Casualty Company ("Hanover Casualty"), Massachusetts Bay Insurance Company ("Mass Bay"), Citizens Insurance Company of America ("CICA"), Citizens Insurance Company of the Midwest ("CICM"), Citizens Insurance Company of Ohio ("CICO"), The Hanover New Jersey Insurance Company ("New Jersey"), Verlan Fire Insurance Company ("Verlan"), The Hanover National Insurance Company ("National"), Campmed Casualty and Indemnity Company, Inc. ("Campmed"), and Nova Casualty Company ("NOVA"), all of which are insurance subsidiaries. The Company owns 100% of the common stock of Professionals Direct Inc. ("PDI"), AIX, Inc. ("AIX"), and Allmerica Plus Insurance Agency ("APIA"), which are non-insurance subsidiaries. All subsidiaries are carried using the equity method.
- (8) Other invested assets, including investments in trusts, are recorded using the equity method in accordance with the Statement of Statutory Accounting Principles ("SSAP") No. 48, "Joint Ventures, Partnerships and Limited Liability Companies". Investments in affiliated entities are recorded based on its underlying audited GAAP equity balances in accordance with the SSAP 97, "Investments in Subsidiary, Controlled, and Affiliated Entities, A Replacement of SSAP 88". Commercial mortgage loan participations are recorded at outstanding principal balance of the loan per SSAP 21, "Other Admitted Assets".
- (9) The Company has not entered into derivative contracts.
- (10) The Company does utilize anticipated investment income as a factor in the premium deficiency calculation.
- (11) Unpaid losses and loss adjustment expenses include an amount determined from individual case estimates and loss reports and an amount, based on past experience, for losses incurred but not reported ("IBNR"). Such liabilities are necessarily based on assumptions and estimates and while management believes the amount is adequate, the ultimate liability may be in excess of or less than the amount provided. The methods for making such estimates and for establishing the resulting liabilities are continually reviewed and any adjustments are reflected in the period determined.
- (12) The Company has not modified its capitalization policy from the prior year.
- (13) The Company does not write major medical insurance with prescription drug coverage.

NOTES TO FINANCIAL STATEMENTS

D. Going Concern

Not applicable

NOTE 2 Accounting Changes and Corrections of Errors

Not applicable

NOTE 3 Business Combinations and Goodwill

Not applicable

NOTE 4 Discontinued Operations

Not applicable

NOTE 5 Investments

A. Mortgage Loans, including Mezzanine Real Estate Loans

(1) The maximum and minimum lending rates for new commercial mortgage loans during 2022 was 2.8%.

(2) The maximum percentage of any one loan to the value of security at the time of the loan, exclusive of insured or guaranteed or purchase money mortgages was 83%.

(3) There were no taxes, assessments or any amounts advanced and not included in the mortgage loan total at the end of the reporting period.

(4-9) The Company did not have impaired loans as of the end of the reporting period.

B. Debt Restructuring

The Company did not have any restructured debt as of the end of the reporting period.

C. Reverse Mortgages

The Company did not have any reverse mortgages as of the end of the reporting period.

D. Loan-Backed Securities

(1) Prepayment assumptions for loan-backed and structured securities were obtained from prepayment models that are sensitive to refinancing, turnover, equity take-out and other relevant factors. These assumptions are consistent with the current interest rate and economic environment.

(2) Not applicable

(3) The Company had no securities with a recognized other-than-temporary impairment.

(4) All impaired securities (fair value is less than cost or amortized cost) for which an other-than-temporary impairment has not been recognized in earnings as a realized loss (including securities with a recognized other-than-temporary impairment for non-interest related declines when a non-recognized interest related impairment remains):

a) The aggregate amount of unrealized losses:

1. Less than 12 Months	\$ 70,401,017
2. 12 Months or Longer	\$ 138,246,287

b) The aggregate related fair value of securities with unrealized losses:

1. Less than 12 Months	\$ 1,116,873,166
2. 12 Months or Longer	\$ 615,706,412

(5) The Company employs a systematic methodology to determine if a decline in market value below book/adjusted carrying value is other-than-temporary. In determining whether a decline in fair value below book/adjusted carrying value is other-than-temporary, the Company evaluates several factors and circumstances, including the issuer's overall financial condition; the issuer's credit and financial strength ratings; the issuer's financial performance, including earnings trends, dividend payments, and asset quality; any specific events which may influence the operations of the issuer including governmental actions; a weakening of the general market conditions in the industry or geographic region in which the issuer operates; the length of time and degree to which the fair value of an issuer's securities remains below cost; the Company's intent and ability to hold the security until such time to allow for the expected recovery in value; and with respect to fixed maturity investments, any factors that might raise doubt about the issuer's ability to pay all amounts due according to the contractual terms. These factors are applied to all securities.

E. Dollar Repurchase Agreements and/or Securities Lending Transactions

(1-7) Not applicable

F., G., H., I., J.

Not applicable

NOTES TO FINANCIAL STATEMENTS

K. Low Income Housing tax Credits (LIHTC)

- (1) As of December 31, 2022, there are 13 remaining years of unexpired tax credits with no required holding period.
- (2) The Company recognized LIHTC and other tax benefits of \$1,838,834 during 2022.
- (3) The balance of the investment recognized in the statement of financial position at December 31, 2022 was \$37,756,120.
- (4) At December 31, 2022, there are no LIHTC investments subject to any regulatory reviews.
- (5) LIHTC investments did not exceed 10% of the Company's admitted assets.
- (6) There were no recognized impairments on LIHTC investments during the reporting period.
- (7) The Company had no write-downs or reclassifications due to the forfeiture or ineligibility of tax credits during the reporting period.

L. Restricted Assets

1. Restricted Assets (Including Pledged)

Restricted Asset Category	Gross (Admitted & Nonadmitted) Restricted						
	Current Year					6	7
	1	2	3	4	5		
Total General Account (G/A)	G/A Supporting Protected Cell Account Activity (a)	Total Protected Cell Account Restricted Assets	Protected Cell Account Assets Supporting G/A Activity (b)	Total (1 plus 3)	Total From Prior Year	Increase/ (Decrease) (5 minus 6)	
a. Subject to contractual obligation for which liability is not shown	\$ -	\$ -	\$ -	\$ -	\$ -	\$ -	\$ -
b. Collateral held under security lending agreements	\$ -	\$ -	\$ -	\$ -	\$ -	\$ -	\$ -
c. Subject to repurchase agreements	\$ -	\$ -	\$ -	\$ -	\$ -	\$ -	\$ -
d. Subject to reverse repurchase agreements	\$ -	\$ -	\$ -	\$ -	\$ -	\$ -	\$ -
e. Subject to dollar repurchase agreements	\$ -	\$ -	\$ -	\$ -	\$ -	\$ -	\$ -
f. Subject to dollar reverse repurchase agreements	\$ -	\$ -	\$ -	\$ -	\$ -	\$ -	\$ -
g. Placed under option contracts	\$ -	\$ -	\$ -	\$ -	\$ -	\$ -	\$ -
h. Letter stock or securities restricted as to sale - excluding FHLB capital stock	\$ -	\$ -	\$ -	\$ -	\$ -	\$ -	\$ -
i. FHLB capital stock	\$ 4,991,400	\$ -	\$ -	\$ -	\$ 4,991,400	\$ 2,298,000	\$ 2,693,400
j. On deposit with states	\$ 230,296,459	\$ -	\$ -	\$ -	\$ 230,296,459	\$ 219,843,108	\$ 10,453,351
k. On deposit with other regulatory bodies	\$ 69,079	\$ -	\$ -	\$ -	\$ 69,079	\$ 68,949	\$ 130
l. Pledged collateral to FHLB (including assets backing funding agreements)	\$ 115,728,432	\$ -	\$ -	\$ -	\$ 115,728,432	\$ 82,815,754	\$ 32,912,678
m. Pledged as collateral not captured in other categories	\$ -	\$ -	\$ -	\$ -	\$ -	\$ -	\$ -
n. Other restricted assets	\$ 1,994,162	\$ -	\$ -	\$ -	\$ 1,994,162	\$ 3,869,629	\$ (1,875,467)
o. Total Restricted Assets (Sum of a through n)	\$ 353,079,532	\$ -	\$ -	\$ -	\$ 353,079,532	\$ 308,895,440	\$ 44,184,092

(a) Subset of Column 1

(b) Subset of Column 3

NOTES TO FINANCIAL STATEMENTS

Restricted Asset Category	Current Year			
	8 Total Non-admitted Restricted	9 Total Admitted Restricted (5 minus 8)	Percentage	
			10 Gross (Admitted & Non-admitted) Restricted to Total Assets (c)	11 Admitted Restricted to Total Admitted Assets (d)
a. Subject to contractual obligation for which liability is not shown	\$ -	\$ -	0.000%	0.000%
b. Collateral held under security lending agreements	\$ -	\$ -	0.000%	0.000%
c. Subject to repurchase agreements	\$ -	\$ -	0.000%	0.000%
d. Subject to reverse repurchase agreements	\$ -	\$ -	0.000%	0.000%
e. Subject to dollar repurchase agreements	\$ -	\$ -	0.000%	0.000%
f. Subject to dollar reverse repurchase agreements	\$ -	\$ -	0.000%	0.000%
g. Placed under option contracts	\$ -	\$ -	0.000%	0.000%
h. Letter stock or securities restricted as to sale - excluding FHLB capital stock	\$ -	\$ -	0.000%	0.000%
i. FHLB capital stock	\$ -	\$ 4,991,400	0.048%	0.048%
j. On deposit with states	\$ -	\$ 230,296,459	2.201%	2.233%
k. On deposit with other regulatory bodies	\$ -	\$ 69,079	0.001%	0.001%
l. Pledged collateral to FHLB (including assets backing funding agreements)	\$ -	\$ 115,728,432	1.106%	1.122%
m. Pledged as collateral not captured in other categories	\$ -	\$ -	0.000%	0.000%
n. Other restricted assets	\$ -	\$ 1,994,162	0.019%	0.019%
o. Total Restricted Assets (Sum of a through n)	\$ -	\$ 353,079,532	3.375%	3.423%

(c) Column 5 divided by Asset Page, Column 1, Line 28

(d) Column 9 divided by Asset Page, Column 3, Line 28

2. Detail of Assets Pledged as Collateral Not Captured in Other Categories (Contracts That Share Similar Characteristics, Such as Reinsurance and Derivatives, Are Reported in the Aggregate)

Not applicable

3. Detail of Other Restricted Assets (Contracts That Share Similar Characteristics, Such as Reinsurance and Derivatives, Are Reported in the Aggregate)

Description of Assets	Gross (Admitted & Nonadmitted) Restricted						8 Total Current Year Admitted Restricted	Percentage		
	Current Year					6 Total From Prior Year		7 Increase/ (Decrease) (5 minus 6)	9 Gross (Admitted & Nonadmitted) Restricted to Total Assets	10 Admitted Restricted to Total Admitted Assets
	1 Total General Account (G/A)	2 G/A Supporting Protected Cell Account Activity (a)	3 Total Protected Cell Account (S/A) Restricted Assets	4 Protected Cell Account Assets Supporting G/A Activity (b)	5 Total (1 plus 3)					
Held in Trust for Group Accident & Health Business	\$ 1,994,162	\$ -	\$ -	\$ -	\$ 1,994,162	\$ 3,869,629	\$(1,875,467)	\$ 1,994,162	0.019%	0.019%
Total (c)	\$ 1,994,162	\$ -	\$ -	\$ -	\$ 1,994,162	\$ 3,869,629	\$(1,875,467)	\$ 1,994,162	0.019%	0.019%

(a) Subset of column 1

(b) Subset of column 3

(c) Total Line for Columns 1 through 7 should equal 5L(1)n Columns 1 through 7 respectively and Total Line for Columns 8 through 10 should equal 5L(1)n Columns 9 through 11 respectively.

4. Collateral Received and Reflected as Assets Within the Reporting Entity's Financial Statements

Not applicable

M., N.

Not applicable

O. 5GI Securities

Investment	Number of 5GI Securities		Aggregate BACV		Aggregate Fair Value	
	Current Year	Prior Year	Current Year	Prior Year	Current Year	Prior Year
(1) Bonds - AC	0	0	\$ -	\$ -	\$ -	\$ -
(2) Bonds - FV	2	0	\$ 561,613	\$ -	\$ -	\$ -
(3) LB&SS - AC	0	0	\$ -	\$ -	\$ -	\$ -
(4) LB&SS - FV	0	0	\$ -	\$ -	\$ -	\$ -
(5) Preferred Stock - AC	0	0	\$ -	\$ -	\$ -	\$ -
(6) Preferred Stock - FV	0	0	\$ -	\$ -	\$ -	\$ -
(7) Total (1+2+3+4+5+6)	2	0	\$ 561,613	\$ -	\$ -	\$ -

AC - Amortized Cost FV - Fair Value

P. Short Sales

Not applicable

NOTES TO FINANCIAL STATEMENTS

Q. Prepayment Penalty and Acceleration Fees

	General Account	Protected Cell
1. Number of CUSIPs	21	-
2. Aggregate Amount of Investment Income	\$ 1,718,424	\$ -

R. Reporting Entity's Share of Cash Pool by Asset Type

Not applicable

NOTE 6 Joint Ventures, Partnerships and Limited Liability Companies

Not applicable

NOTE 7 Investment Income

Not applicable

NOTE 8 Derivative Instruments

Not applicable

NOTE 9 Income Taxes

A. The components of the net deferred tax asset/(liability) at the end of current period are as follows:

1.

	As of End of Current Period			12/31/2021			Change		
	(1) Ordinary	(2) Capital	(3) (Col. 1 + 2) Total	(4) Ordinary	(5) Capital	(6) (Col. 4 + 5) Total	(7) (Col. 1 - 4) Ordinary	(8) (Col. 2 - 5) Capital	(9) (Col. 7 + 8) Total
(a) Gross Deferred Tax Assets	\$ 211,409,504	\$ -	\$ 211,409,504	\$ 206,052,730	\$ -	\$ 206,052,730	\$ 5,356,774	\$ -	\$ 5,356,774
(b) Statutory Valuation Allowance Adjustment	\$ -	\$ -	\$ -	\$ -	\$ -	\$ -	\$ -	\$ -	\$ -
(c) Adjusted Gross Deferred Tax Assets (1a - 1b)	\$ 211,409,504	\$ -	\$ 211,409,504	\$ 206,052,730	\$ -	\$ 206,052,730	\$ 5,356,774	\$ -	\$ 5,356,774
(d) Deferred Tax Assets Nonadmitted	\$ -	\$ -	\$ -	\$ -	\$ -	\$ -	\$ -	\$ -	\$ -
(e) Subtotal Net Admitted Deferred Tax Asset (1c - 1d)	\$ 211,409,504	\$ -	\$ 211,409,504	\$ 206,052,730	\$ -	\$ 206,052,730	\$ 5,356,774	\$ -	\$ 5,356,774
(f) Deferred Tax Liabilities	\$ 20,946,669	\$ 15,435,427	\$ 36,382,096	\$ 27,239,064	\$ 50,459,597	\$ 77,698,661	\$ (6,292,395)	\$ (35,024,170)	\$ (41,316,565)
(g) Net Admitted Deferred Tax Asset/(Net Deferred Tax Liability) (1e - 1f)	\$ 190,462,835	\$ (15,435,427)	\$ 175,027,408	\$ 178,813,666	\$ (50,459,597)	\$ 128,354,069	\$ 11,649,169	\$ 35,024,170	\$ 46,673,339

2.

	As of End of Current Period			12/31/2021			Change		
	(1) Ordinary	(2) Capital	(3) (Col. 1 + 2) Total	(4) Ordinary	(5) Capital	(6) (Col. 4 + 5) Total	(7) (Col. 1 - 4) Ordinary	(8) (Col. 2 - 5) Capital	(9) (Col. 7 + 8) Total
Admission Calculation Components SSAP No. 101									
(a) Federal Income Taxes Paid In Prior Years Recoverable Through Loss Carrybacks	\$ 108,249,842	\$ -	\$ 108,249,842	\$ 131,596,666	\$ -	\$ 131,596,666	\$ (23,346,824)	\$ -	\$ (23,346,824)
(b) Adjusted Gross Deferred Tax Assets Expected To Be Realized (Excluding The Amount Of Deferred Tax Assets From 2(a) above) After Application of the Threshold Limitation. (The Lesser of 2(b)1 and 2(b)2 Below)	\$ 68,170,005	\$ -	\$ 68,170,005	\$ 35,950,327	\$ -	\$ 35,950,327	\$ 32,219,678	\$ -	\$ 32,219,678
1. Adjusted Gross Deferred Tax Assets Expected to be Realized Following the Balance Sheet Date.	\$ 68,170,005	\$ -	\$ 68,170,005	\$ 35,950,327	\$ -	\$ 35,950,327	\$ 32,219,678	\$ -	\$ 32,219,678
2. Adjusted Gross Deferred Tax Assets Allowed per Limitation Threshold.	XXX	XXX	\$ 376,130,355	XXX	XXX	\$ 387,740,658	XXX	XXX	\$ (11,610,303)
(c) Adjusted Gross Deferred Tax Assets (Excluding The Amount Of Deferred Tax Assets From 2(a) and 2(b) above) Offset by Gross Deferred Tax Liabilities.	\$ 20,946,669	\$ 14,042,988	\$ 34,989,657	\$ 27,239,064	\$ 11,266,673	\$ 38,505,737	\$ (6,292,395)	\$ 2,776,315	\$ (3,516,080)
(d) Deferred Tax Assets Admitted as the result of application of SSAP No. 101. Total (2(a) + 2(b) + 2(c))	\$ 197,366,516	\$ 14,042,988	\$ 211,409,504	\$ 194,786,057	\$ 11,266,673	\$ 206,052,730	\$ 2,580,459	\$ 2,776,315	\$ 5,356,774

3.

	2022	2021
a. Ratio Percentage Used To Determine Recovery Period And Threshold Limitation Amount.	388%	435%
b. Amount Of Adjusted Capital And Surplus Used To Determine Recovery Period And Threshold Limitation In 2(b)2 Above.	\$ 2,504,402,411	\$ 2,582,431,597

NOTES TO FINANCIAL STATEMENTS

4.

	As of End of Current Period		12/31/2021		Change	
	(1) Ordinary	(2) Capital	(3) Ordinary	(4) Capital	(5) (Col. 1 - 3) Ordinary	(6) (Col. 2 - 4) Capital
Impact of Tax Planning Strategies:						
(a) Determination of adjusted gross deferred tax assets and net admitted deferred tax assets, by tax character as a percentage.						
1. Adjusted Gross DTAs amount from Note 9A1(c)	\$ 211,409,504	\$ -	\$ 206,052,730	\$ -	\$ 5,356,774	\$ -
2. Percentage of adjusted gross DTAs by tax character attributable to the impact of tax planning strategies	0.000%	0.000%	0.000%	0.000%	0.000%	0.000%
3. Net Admitted Adjusted Gross DTAs amount from Note 9A1(e)	\$ 211,409,504	\$ -	\$ 206,052,730	\$ -	\$ 5,356,774	\$ -
4. Percentage of net admitted adjusted gross DTAs by tax character admitted because of the impact of tax planning strategies	0.000%	0.000%	0.000%	0.000%	0.000%	0.000%

b. Do the Company's tax-planning strategies include the use of reinsurance?

Yes No

B. The Company does not have any deferred tax liabilities that are not recognized for amounts described in Accounting Standards Codification 740, Income Tax.

C. Current income taxes incurred consist of the following major components:

	(1) As of End of Current Period	(2) 12/31/2021	(3) (Col. 1 - 2) Change
1. Current Income Tax			
(a) Federal	\$ 35,603,342	\$ 64,755,935	\$ (29,152,593)
(b) Foreign	\$ 6,581	\$ 16,949	\$ (10,368)
(c) Subtotal (1a+1b)	\$ 35,609,923	\$ 64,772,884	\$ (29,162,961)
(d) Federal income tax on net capital gains	\$ 21,912,780	\$ 1,948,609	\$ 19,964,171
(e) Utilization of capital loss carry-forwards	\$ -	\$ -	\$ -
(f) Other	\$ -	\$ -	\$ -
(g) Federal and foreign income taxes incurred (1c+1d+1e+1f)	\$ 57,522,703	\$ 66,721,493	\$ (9,198,790)
2. Deferred Tax Assets:			
(a) Ordinary:			
(1) Discounting of unpaid losses	\$ 69,081,810	\$ 65,312,940	\$ 3,768,870
(2) Unearned premium reserve	\$ 97,518,377	\$ 88,574,771	\$ 8,943,606
(3) Policyholder reserves	\$ -	\$ -	\$ -
(4) Investments	\$ 1,244,240	\$ 2,683,277	\$ (1,439,037)
(5) Deferred acquisition costs	\$ -	\$ -	\$ -
(6) Policyholder dividends accrual	\$ -	\$ -	\$ -
(7) Fixed assets	\$ 17,877,019	\$ 18,133,036	\$ (256,017)
(8) Compensation and benefits accrual	\$ 9,111,699	\$ 11,749,087	\$ (2,637,388)
(9) Pension accrual	\$ -	\$ 277,133	\$ (277,133)
(10) Receivables - nonadmitted	\$ 13,398,533	\$ 15,463,332	\$ (2,064,799)
(11) Net operating loss carry-forward	\$ -	\$ -	\$ -
(12) Tax credit carry-forward	\$ -	\$ -	\$ -
(13) Other	\$ 3,177,826	\$ 3,859,154	\$ (681,328)
(99) Subtotal (sum of 2a1 through 2a13)	\$ 211,409,504	\$ 206,052,730	\$ 5,356,774
(b) Statutory valuation allowance adjustment	\$ -	\$ -	\$ -
(c) Nonadmitted	\$ -	\$ -	\$ -
(d) Admitted ordinary deferred tax assets (2a99 - 2b - 2c)	\$ 211,409,504	\$ 206,052,730	\$ 5,356,774
(e) Capital:			
(1) Investments	\$ -	\$ -	\$ -
(2) Net capital loss carry-forward	\$ -	\$ -	\$ -
(3) Real estate	\$ -	\$ -	\$ -
(4) Other	\$ -	\$ -	\$ -
(99) Subtotal (2e1+2e2+2e3+2e4)	\$ -	\$ -	\$ -
(f) Statutory valuation allowance adjustment	\$ -	\$ -	\$ -
(g) Nonadmitted	\$ -	\$ -	\$ -
(h) Admitted capital deferred tax assets (2e99 - 2f - 2g)	\$ -	\$ -	\$ -
(i) Admitted deferred tax assets (2d + 2h)	\$ 211,409,504	\$ 206,052,730	\$ 5,356,774
3. Deferred Tax Liabilities:			
(a) Ordinary:			
(1) Investments	\$ -	\$ -	\$ -
(2) Fixed assets	\$ 12,121,125	\$ 15,701,244	\$ (3,580,119)
(3) Deferred and uncollected premium	\$ -	\$ -	\$ -
(4) Policyholder reserves	\$ 8,653,470	\$ 11,537,820	\$ (2,884,350)
(5) Other	\$ 172,074	\$ -	\$ 172,074
(99) Subtotal (3a1+3a2+3a3+3a4+3a5)	\$ 20,946,669	\$ 27,239,064	\$ (6,292,395)
(b) Capital:			
(1) Investments	\$ 15,435,427	\$ 50,459,597	\$ (35,024,170)
(2) Real estate	\$ -	\$ -	\$ -
(3) Other	\$ -	\$ -	\$ -
(99) Subtotal (3b1+3b2+3b3)	\$ 15,435,427	\$ 50,459,597	\$ (35,024,170)
(c) Deferred tax liabilities (3a99 + 3b99)	\$ 36,382,096	\$ 77,698,661	\$ (41,316,565)
4. Net deferred tax assets/liabilities (2i - 3c)	\$ 175,027,408	\$ 128,354,069	\$ 46,673,339

NOTES TO FINANCIAL STATEMENTS

The change in net deferred income taxes is comprised of the following, exclusive of non-admitted assets:

	(1) As of End of Current Period	(2) 12/31/2021	(3) (Col. 1 - 2) Change
Adjusted gross deferred tax assets	\$ 211,409,504	\$ 206,052,730	\$ 5,356,774
Total deferred tax liabilities	\$ 36,382,096	\$ 77,698,661	\$ (41,316,565)
Net deferred tax assets (liabilities)	<u>\$ 175,027,408</u>	<u>\$ 128,354,069</u>	\$ 46,673,339
Tax effect of the change in unrealized gains (losses)			\$ (35,332,444)
Tax effect of the change in pension liability			<u>\$ (253,080)</u>
Change in net deferred income tax			<u>\$ 11,087,815</u>

D. Reconciliation of Federal Income Tax Rate to Actual Effective Rate

The significant items causing a difference between the statutory federal income tax rate and the Company's effective income tax rate are as follows:

	As of End of Current Period	
	Tax	Rate
Tax provision at statutory rate	\$ 60,549,909	21.0%
Intercompany dividends	\$ (16,755,709)	-5.8%
Dividend received deductions and tax exempt interest income	\$ (719,821)	-0.2%
Non-deductible expenses	\$ 3,087,363	1.1%
Non-admitted assets	\$ 1,820,481	0.6%
Low Income Housing Credits	\$ (1,575,540)	-0.5%
Return to provision and other	\$ 28,205	0.0%
Total	<u>\$ 46,434,888</u>	<u>16.2%</u>

	As of End of Current Period	
	Tax	Rate
Federal income taxes incurred	\$ 35,609,923	12.4%
Realized capital gains tax	\$ 21,912,780	7.6%
Change in net deferred income taxes	\$ (11,087,815)	-3.8%
Total statutory income taxes	<u>\$ 46,434,888</u>	<u>16.2%</u>

E. Operating Loss and Tax Credit Carryforwards

1. At the end of the current reporting period, the Company has no net operating loss carryforwards and no capital loss carryforwards.

2. The Company has the following federal income taxes which are available for recoupment in the event of future losses:

For the tax year 2021:	\$ 56,291,537
For the tax year 2022:	\$ 51,958,305

3. At the end of the current reporting period, the Company has no deposits under section 6603 of the Internal Revenue Service Code.

F. Consolidated Federal Income Tax Return

1. The Company's Federal Income Tax Return is consolidated with the following affiliated companies:

440 Lincoln Street Holding Company LLC	Hanover Specialty Insurance Brokers, Inc.
AIX, Inc.	Massachusetts Bay Insurance Company
AIX Insurance Services of California, Inc.	NOVA Casualty Company
AIX Specialty Insurance Company	Opus Investment Management, Inc.
Allmerica Financial Alliance Insurance Company	Professionals Direct, Inc.
Allmerica Financial Benefit Insurance Company	The Hanover American Insurance Company
Allmerica Plus Insurance Agency, Inc.	The Hanover Atlantic Insurance Company Ltd.
Campania Holding Company, Inc.	The Hanover Casualty Company
Campmed Casualty & Indemnity Company, Inc.	The Hanover Insurance Group, Inc.
Citizens Insurance Company of America	The Hanover National Insurance Company
Citizens Insurance Company of Illinois	The Hanover New Jersey Insurance Company
Citizens Insurance Company of Ohio	VeraVest Investments, Inc.
Citizens Insurance Company of the Midwest	Verlan Fire Insurance Company
Educators Insurance Agency, Inc.	Verlan Holdings, Inc.

2. The Board of Directors has delegated to Company Management, the development and maintenance of appropriate Federal Income Tax allocation policies and procedures, which are subject to written agreement between the companies. The Federal Income tax for all subsidiaries in the consolidated return of The Hanover Insurance Group, Inc. ("THG") is calculated on a separate return basis. Any current tax liability is paid to THG. Tax benefits resulting from taxable operating losses or credits of THG's subsidiaries are reimbursed to the subsidiary when such losses or credits can be utilized on a consolidated return basis.

G. The Company has no federal or foreign income tax loss contingencies, for which it is reasonably possible that the total liability will significantly increase within 12 months of the reporting date.

H. Repatriation Transition Tax (RTT)

Not applicable

I. Alternative Minimum Tax (AMT) Credit

Not applicable

NOTES TO FINANCIAL STATEMENTS

NOTE 10 Information Concerning Parent, Subsidiaries, Affiliates and Other Related Parties

A. Nature of Relationships

The Company is a wholly-owned subsidiary of Opus Investment Management, Inc. ("OPUS") which, in turn, is a wholly-owned non-insurance subsidiary of THG, a publicly traded company incorporated in Delaware.

The Company has intercompany reinsurance agreements with AFAIC, AFBIC, American, Atlantic, Hanover Casualty, Mass Bay, New Jersey, Citizens Insurance Company of Illinois, Verlan, NOVA, AIX Specialty Insurance Company ("ASIC"), and Campmed whereby the Company assumes 100% of the affiliates' insurance and reinsurance obligations. The Company also has an intercompany reinsurance agreement with CICA, whereby the Company assumes 100% of CICA's insurance and reinsurance obligations related to business written in all states except Michigan, Indiana, and Ohio.

B. Detail of Transactions Greater than 1/2% of Admitted Assets

On October 20, 2015, the Company entered into an intercompany loan agreement with THG and issued a loan with a maximum principal amount of up to \$125,000,000. This note was disbursed in installments during 2016 and matures on September 25, 2029. Interest is calculated at the annual rate of 5.5%, and is payable on the first month following each quarter, pursuant to the agreement. At the end of the reporting period, the outstanding balance including accrued interest was \$126,756,944.

The Company has an intercompany line of credit agreement between itself, THG, and CICA. Interest is calculated at the 3-month LIBOR rate and principal and interest are due within 90 days of the date of the loan. The following transactions occurred in 2022:

Origination Date	Affiliate	Cash Received/(Paid) Origination	Cash Received/(Paid) Repayment	O/S Balance
January 31, 2022	CICA	\$ 23,600,000	\$ (23,600,000)	\$ -
February 3, 2022	CICA	\$ 10,000,000	\$ (10,000,000)	\$ -
February 3, 2022	THG	\$ 14,700,000	\$ (14,700,000)	\$ -
February 16, 2022	CICA	\$ 6,700,000	\$ (6,700,000)	\$ -
February 16, 2022	THG	\$ 15,200,000	\$ (15,200,000)	\$ -
March 10, 2022	CICA	\$ 11,200,000	\$ (11,200,000)	\$ -
March 10, 2022	THG	\$ 9,200,000	\$ (9,200,000)	\$ -
April 1, 2022	THG	\$ 6,100,000	\$ (6,100,000)	\$ -
April 13, 2022	THG	\$ 10,500,000	\$ (10,500,000)	\$ -
April 21, 2022	CICA	\$ 6,000,000	\$ (6,000,000)	\$ -
April 28, 2022	CICA	\$ 10,500,000	\$ (10,500,000)	\$ -
April 28, 2022	THG	\$ 4,400,000	\$ (4,400,000)	\$ -
April 29, 2022	CICA	\$ 10,000,000	\$ (2,000,000)	\$ -
May 5, 2022	THG	\$ 2,000,000	\$ (2,000,000)	\$ -
May 5, 2022	CICA	\$ 8,000,000	\$ (8,000,000)	\$ -
May 26, 2022	THG	\$ 15,400,000	\$ (15,400,000)	\$ -
May 27, 2022	CICA	\$ 5,000,000	\$ (5,000,000)	\$ -
May 27, 2022	THG	\$ 1,000,000	\$ (1,000,000)	\$ -
June 2, 2022	THG	\$ 18,000,000	\$ (18,000,000)	\$ -
June 3, 2022	THG	\$ 4,500,000	\$ (45,000,000)	\$ -
June 22, 2022	THG	\$ 1,000,000	\$ (1,000,000)	\$ -
June 25, 2022	CICA	\$ 8,000,000	\$ (8,000,000)	\$ -
June 25, 2022	CICA	\$ 10,500,000	\$ (10,500,000)	\$ -
June 30, 2022	THG	\$ 1,000,000	\$ (1,000,000)	\$ -
August 11, 2022	CICA	\$ 20,000,000	\$ (20,000,000)	\$ -
August 25, 2022	CICA	\$ 10,000,000	\$ (10,000,000)	\$ -
August 25, 2022	THG	\$ 15,000,000	\$ (15,000,000)	\$ -
September 8, 2022	CICA	\$ 17,600,000	\$ (17,500,000)	\$ -
September 27, 2022	THG	\$ 15,500,000	\$ (15,500,000)	\$ -
September 29, 2022	CICA	\$ 2,500,000	\$ (2,500,000)	\$ -
October 3, 2022	THG	\$ 20,500,000	\$ (20,500,000)	\$ -
October 21, 2022	THG	\$ 1,000,000	\$ (1,000,000)	\$ -
November 3, 2022	THG	\$ 10,000,000	\$ (10,000,000)	\$ -

The Company declared an ordinary common stock dividend of \$100,000,000 to Opus on May 16, 2022. The dividend was settled on June 2, 2022 by transferring bonds at fair value of \$98,329,080, accrued interest of \$509,994 and cash of \$1,160,926 to Opus. The Company recognized \$1,927,420 of net realized loss on these transactions.

The Company received the following ordinary common stock dividends from subsidiaries during the current reporting period:

Subsidiary	Dividend Amount	Declaration Date	Settlement Date	Bonds at Fair Value	Accrued Interest on Bonds	Cash	Realized Gains (Loss) Deferred
Hanover NJ	\$ 121,135	January 29, 2022	June 28, 2022	\$ 119,672	\$ 1,463	\$ -	\$ (3,756)
CICA	\$ 72,000,000	November 3, 2022	November 18, 2022	\$ 70,177,000	\$ 481,418	\$ 1,341,582	\$ (6,972,140)
CICO	\$ 1,000,000	November 3, 2022	November 18, 2022	\$ 418,948	\$ 2,830	\$ 578,222	\$ (81,052)
Casualty	\$ 800,000	November 3, 2022	November 18, 2022	\$ 527,130	\$ 3,626	\$ 269,244	\$ (18,358)
Hanover National	\$ 300,000	November 3, 2022	November 18, 2022	\$ -	\$ -	\$ 300,000	\$ -
Campmed	\$ 400,000	November 3, 2022	November 18, 2022	\$ -	\$ -	\$ 400,000	\$ -
Verlan	\$ 550,000	November 3, 2022	November 29, 2022	\$ -	\$ -	\$ 550,000	\$ -

The Company received the following extraordinary common stock dividends from subsidiaries during the current reporting period:

Subsidiary	Dividend Amount	Declaration Date	Settlement Date	Bonds at Fair Value	Accrued Interest on Bonds	Cash	Realized Gains (Loss) Deferred
Hanover NJ	\$ 4,617,956	January 29, 2022	June 28, 2022	\$ 4,584,576	\$ 33,380	\$ -	\$ (301,625)

Subsidiary	Return of Capital Amount	Transaction Date	Bonds at Fair Value	Accrued Interest on Bonds	Cash	Realized Gains (Loss) Deferred
Hanover NJ	\$ 13,913,192	June 28, 2022	\$ 13,827,240	\$ 85,952	\$ -	\$ (1,298,753)
Hanover NJ	\$ 1,050,000	July 14, 2022	\$ -	\$ -	\$ 1,050,000	\$ -
Hanover NJ	\$ 3,759,478	September 29, 2022	\$ -	\$ -	\$ 3,759,478	\$ -

NOTES TO FINANCIAL STATEMENTS

The Company made the following capital contributions during the current reporting period:

Subsidiary	Contribution Amount	Transaction Date	Bonds at Fair Value	Accrued Interest on Bonds	Cash Paid (Received)	Realized Gains (Loss) Recognized
AFBIC	\$ 5,000,000	November 18, 2022	\$ 4,890,131	\$ 29,817	\$ 80,052	\$ (696,949)
AFAIC	\$ 3,000,000	November 18, 2022	\$ 2,816,946	\$ 20,179	\$ 162,875	\$ (193,229)
Hanover American	\$ 3,000,000	November 18, 2022	\$ 2,853,604	\$ 18,769	\$ 127,628	\$ (223,397)
CICM	\$ 10,000,000	November 18, 2022	\$ 9,328,515	\$ 82,603	\$ 588,882	\$ (1,388,348)
Mass Bay	\$ 12,000,000	November 18, 2022	\$ 11,610,555	\$ 98,889	\$ 290,556	\$ (1,230,008)
Hanover Atlantic	\$ 5,000,000	December 8, 2022	\$ 4,602,842	\$ 28,504	\$ 368,654	\$ (274,708)

C. Transactions with related party who are not reported on Schedule Y

Not applicable

D. Amounts Due to or from Related Parties

At the end of the reporting period the Company reported \$21,453,767 as amounts due to subsidiary, controlled and affiliated companies and \$125,560,699 due from subsidiary, controlled and affiliated companies. These affiliated receivables include \$126,756,944 in notes receivable from affiliated companies and are subject to intercompany loan terms discussed in footnote 10B above. Intercompany servicing arrangements require that intercompany balances be settled within 30 days.

E. Management, Service Contracts, Cost Sharing Arrangements

The Company and its affiliates have entered into an intercompany Consolidated Service Agreement. Under the agreement, legal entities will be charged the cost of the service provided or expenses paid by the entity providing the service or paying the expense. In addition, these entities will be charged a portion of the costs associated with activities that are performed for the good of THG legal entities.

Investment related services are provided by Opus pursuant to an intercompany Advisory Agreement.

F. Guarantees or Contingencies for Related Parties

The Company has related party guarantee agreements with Verlan, NOVA, ASIC, and Campmed, ensuring the complete performance of all obligations of the affiliated companies.

G. Nature of Relationships that Could Affect Operations

All outstanding shares of the Company are owned by Opus.

H., I., J., K., L.

Not applicable

M. All SCA Investments

(1) Balance Sheet Value (Admitted and Nonadmitted) All SCAs (Except 8bi Entities)

SCA Entity	Percentage of SCA Ownership	Gross Amount	Admitted Amount	Nonadmitted Amount
a. SSAP No. 97 8a Entities				
Total SSAP No. 97 8a Entities	XXX	\$ -	\$ -	\$ -
b. SSAP No. 97 8b(ii) Entities				
Total SSAP No. 97 8b(ii) Entities	XXX	\$ -	\$ -	\$ -
c. SSAP No. 97 8b(iii) Entities				
Professionals Direct, Inc.	100.0%	\$ 139,681	\$ -	\$ 139,681
Allmerica Plus Insurance Agency, Inc.	100.0%	\$ 600,772	\$ -	\$ 600,772
AIX, Inc.	100.0%	\$ 95,335	\$ -	\$ 95,335
Total SSAP No. 97 8b(iii) Entities	XXX	\$ 835,788	\$ -	\$ 835,788
d. SSAP No. 97 8b(iv) Entities				
Hanover Atlantic Inc. Co. Ltd.	100.0%	\$ 50,895,461	\$ 50,895,461	\$ -
Total SSAP No. 97 8b(iv) Entities	XXX	\$ 50,895,461	\$ 50,895,461	\$ -
e. Total SSAP No. 97 8b Entities (except 8bi entities) (b+c+d)	XXX	\$ 51,731,249	\$ 50,895,461	\$ 835,788
f. Aggregate Total (a+ e)	XXX	\$ 51,731,249	\$ 50,895,461	\$ 835,788

NOTES TO FINANCIAL STATEMENTS

(2) NAIC Filing Response Information

SCA Entity (Should be same entities as shown in M(1) above.)	Type of NAIC Filing *	Date of Filing to the NAIC	NAIC Valuation Amount	NAIC Response Received Yes/No	NAIC Disallowed Entities Valuation Method, Resub- mission Required Yes/No	Code **
a. SSAP No. 97 8a Entities						
Total SSAP No. 97 8a Entities	XXX	XXX	\$ -	XXX	XXX	XXX
b. SSAP No. 97 8b(ii) Entities						
Total SSAP No. 97 8b(ii) Entities	XXX	XXX	\$ -	XXX	XXX	XXX
c. SSAP No. 97 8b(iii) Entities						
Total SSAP No. 97 8b(iii) Entities	XXX	XXX	\$ -	XXX	XXX	XXX
d. SSAP No. 97 8b(iv) Entities Hanover Atlantic Inc. Co. Ltd.	S2	07/14/2022	\$ 50,153,047	Yes	No	M
Total SSAP No. 97 8b(iv) Entities	XXX	XXX	\$ 50,153,047	XXX	XXX	XXX
e. Total SSAP No. 97 8b Entities (except 8bi entities) (b+c+d)	XXX	XXX	\$ 50,153,047	XXX	XXX	XXX
f. Aggregate Total (a+e)	XXX	XXX	\$ 50,153,047	XXX	XXX	XXX

* S1 - Sub-1, S2 - Sub-2 or RDF - Resubmission of Disallowed Filing

** I - Immaterial or M - Material

N. Investment in Insurance SCAs

Not applicable

O. SCA or SSAP 48 Entity Loss Tracking

Not applicable

NOTE 11 Debt

A. See disclosure below related to Federal Home Loan Bank of Boston (FHLBB) Agreements.

B. FHLB (Federal Home Loan Bank) Agreements

- (1) The Company maintains FHLBB membership stock to enable short-term advances through its membership in FHLBB. During the current reporting period, the Company received and repaid advances to meet short-term liquidity needs.

As collateral to FHLBB, the Company has pledged government agency securities with a fair value of \$105,806,813 as of the end of the reporting period. The fair value of the collateral pledged must be maintained at certain specified levels (equal to 100% to 112% of loan) of the borrowed amount, which can vary depending on the type of assets pledged. If the fair value of this collateral declines below these specified levels, the Company would be required to pledge additional collateral or repay outstanding borrowings. As a requirement of membership in the FHLBB, the Company maintains a certain level of investment in FHLBB stock. Total holdings of FHLBB stock were \$4,991,400 at the end of the reporting period.

The Company calculates the maximum borrowing capacity amount based on the 4.0% requirement rate on short-term advances, maturing within 90 days.

There are no reserves related to FHLBB funding agreements at the end of the reporting period.

(2) FHLB Capital Stock

a. Aggregate Totals

	1	2	3
	Total 2+3	General Account	Protected Cell Accounts
1. Current Year			
(a) Membership Stock - Class A	\$ -	\$ -	\$ -
(b) Membership Stock - Class B	\$ 4,991,400	\$ 4,991,400	\$ -
(c) Activity Stock	\$ -	\$ -	\$ -
(d) Excess Stock	\$ -	\$ -	\$ -
(e) Aggregate Total (a+b+c+d)	<u>\$ 4,991,400</u>	<u>\$ 4,991,400</u>	<u>\$ -</u>
(f) Actual or estimated Borrowing Capacity as Determined by the Insurer	<u>\$ 3,635,000</u>	XXX	XXX
2. Prior Year-end			
(a) Membership Stock - Class A	\$ -	\$ -	\$ -
(b) Membership Stock - Class B	\$ 2,298,000	\$ 2,298,000	\$ -
(c) Activity Stock	\$ -	\$ -	\$ -
(d) Excess Stock	\$ -	\$ -	\$ -
(e) Aggregate Total (a+b+c+d)	<u>\$ 2,298,000</u>	<u>\$ 2,298,000</u>	<u>\$ -</u>
(f) Actual or estimated Borrowing Capacity as Determined by the Insurer	<u>\$ 1,675,000</u>	XXX	XXX

11B(2)a1(f) should be equal to or greater than 11B(4)a1(d)

11B(2)a2(f) should be equal to or greater than 11B(4)a2(d)

NOTES TO FINANCIAL STATEMENTS

b. Membership Stock (Class A and B) Eligible and Not Eligible for Redemption

	1	2	Eligible for Redemption			
	Current Year Total (2+3+4+5+6)	Not Eligible for Redemption	3 Less Than 6 Months	4 6 Months to Less Than 1 Year	5 1 to Less Than 3 Years	6 3 to 5 Years
Membership Stock						
1. Class A	\$ -	\$ -	\$ -	\$ -	\$ -	\$ -
2. Class B	\$ 4,991,400	\$ 4,991,400	\$ -	\$ -	\$ -	\$ -

11B(2)b1 Current Year Total (Column 1) should equal 11B(2)a1(a) Total (Column 1)
 11B(2)b2 Current Year Total (Column 1) should equal 11B(2)a1(b) Total (Column 1)

(3) Collateral Pledged to FHLB

a. Amount Pledged as of Reporting Date

	1 Fair Value	2 Carrying Value	3 Aggregate Total Borrowing
1. Current Year Total General and Protected Cell Account Total Collateral Pledged (Lines 2+3)	\$ 105,806,813	\$ 115,728,432	\$ -
2. Current Year General Account Total Collateral Pledged	\$ 105,806,813	\$ 115,728,432	\$ -
3. Current Year Protected Cell Account Total Collateral Pledged	\$ -	\$ -	\$ -
4. Prior Year-end Total General and Protected Cell Account Total Collateral Pledged	\$ 85,313,586	\$ 82,815,754	\$ -

11B(3)a1 (Columns 1, 2 and 3) should be equal to or less than 11B(3)b1 (Columns 1, 2 and 3 respectively)
 11B(3)a2 (Columns 1, 2 and 3) should be equal to or less than 11B(3)b2 (Columns 1, 2 and 3 respectively)
 11B(3)a3 (Columns 1, 2 and 3) should be equal to or less than 11B(3)b3 (Columns 1, 2 and 3 respectively)
 11B(3)a4 (Columns 1, 2 and 3) should be equal to or less than 11B(3)b4 (Columns 1, 2 and 3 respectively)

b. Maximum Amount Pledged During Reporting Period

	1 Fair Value	2 Carrying Value	3 Amount Borrowed at Time of Maximum Collateral
1. Current Year Total General and Protected Cell Account Maximum Collateral Pledged (Lines 2+3)	\$ 107,714,281	\$ 117,722,593	\$ 59,700,000
2. Current Year General Account Maximum Collateral Pledged	\$ 107,714,281	\$ 117,722,593	\$ 59,700,000
4. Prior Year-end Total General and Protected Cell Account Maximum Collateral Pledged	\$ 112,115,926	\$ 107,478,801	\$ 55,700,000

(4) Borrowing from FHLB

a. Amount as of Reporting Date

	1 Total 2+3	2 General Account	3 Protected Cell Account	4 Funding Agreements Reserves Established
1. Current Year				
(a) Debt	\$ -	\$ -	\$ -	XXX
(b) Funding Agreements	\$ -	\$ -	\$ -	\$ -
(c) Other	\$ -	\$ -	\$ -	XXX
(d) Aggregate Total (a+b+c)	\$ -	\$ -	\$ -	\$ -
2. Prior Year end				
(a) Debt	\$ -	\$ -	\$ -	XXX
(b) Funding Agreements	\$ -	\$ -	\$ -	\$ -
(c) Other	\$ -	\$ -	\$ -	XXX
(d) Aggregate Total (a+b+c)	\$ -	\$ -	\$ -	\$ -

b. Maximum Amount During Reporting Period (Current Year)

	1 Total 2+3	2 General Account	3 Protected Cell Account
1. Debt	\$ 59,700,000	\$ 59,700,000	\$ -
2. Funding Agreements	\$ -	\$ -	\$ -
3. Other	\$ -	\$ -	\$ -
4. Aggregate Total (1+2+3)	\$ 59,700,000	\$ 59,700,000	\$ -

11B(4)b4 (Columns 1, 2 and 3) should be equal to or greater than 11B(4)a1(d) (Columns 1, 2 and 3 respectively)

c. FHLB - Prepayment Obligations

Does the company have prepayment obligations under the following arrangements (YES/NO)?

1. Debt	No
2. Funding Agreements	No
3. Other	No

NOTES TO FINANCIAL STATEMENTS

NOTE 12 Retirement Plans, Deferred Compensation, Postemployment Benefits and Compensated Absences and Other Postretirement Benefit Plans

The labor for all domestic THG companies is provided and paid for by the Company.

The Company, as the common employer for all domestic affiliated Companies, provided multiple benefit plans to employees and agents of these affiliated Companies, including retirement plans. The salaries of employees and agents covered by these plans and the expenses of these plans are charged to the affiliated Companies in accordance with an intercompany cost sharing agreement.

A. Defined Benefit Plan

Prior to 2005, THG provided retirement benefits to substantially all of its employees under defined benefit pension plans. These plans were based on a defined benefit cash balance formula, whereby the Company annually provided an allocation to each covered employee based on a percentage of that employee's eligible salary, similar to a defined contribution plan arrangement. Prior to 2005, THG provided retirement benefits to substantially all of its employees under defined benefit pension plans. These plans were based on a defined benefit cash balance formula, whereby the Company annually provided an allocation to each covered employee based on a percentage of that employee's eligible salary, similar to a defined contribution plan arrangement. In addition to the cash balance allocation, certain transition group employees who had met specified age and service requirements as of December 31, 1994 were eligible for a grandfathered benefit based primarily on each employee's years of service and compensation during their highest five consecutive plan years of employment. The Company's policy for the plans is to fund at least the minimum amount required by the Employee Retirement Income Security Act of 1974 ("ERISA").

As of January 1, 2005, the defined benefit pension plans were frozen and since that date, no further cash balance allocations have been credited to participants. Participants' accounts are credited with interest daily, based upon the General Agreement of Trades and Tariffs rate (the 30-year Treasury Bond interest rate). In addition, the grandfathered benefits for the transition group were also frozen at January 1, 2005 levels with an annual transition pension adjustment calculated at an interest rate equal to 5% per year up to 35 years of completed service, and 3% thereafter. As of December 31, 2022, based on current estimates of plan liabilities and other assumptions, the assets of the qualified defined benefit pension plan exceeded the projected benefit obligation by approximately \$9.8 million.

A summary of assets, obligations and assumptions of the Pension and Other Postretirement Benefit Plans are as follows at December 31, 2022 and 2021:

(1) Change in benefit obligation a. Pension Benefits

	Overfunded		Underfunded	
	2022	2021	2022	2021
1. Benefit obligation at beginning of year	\$ -	\$ -	\$ 489,567,000	\$ 516,272,000
2. Service cost	\$ -	\$ -	\$ -	\$ -
3. Interest cost	\$ -	\$ -	\$ 15,271,000	\$ 14,914,000
4. Contribution by plan participants	\$ -	\$ -	\$ -	\$ -
5. Actuarial gain (loss)	\$ -	\$ -	\$ (82,479,000)	\$ (8,554,000)
6. Foreign currency exchange rate changes	\$ -	\$ -	\$ -	\$ -
7. Benefits paid	\$ -	\$ -	\$ (36,142,000)	\$ (36,322,000)
8. Plan amendments	\$ -	\$ -	\$ -	\$ 3,257,000
9. Business combinations, divestitures, curtailments, settlements and special termination benefits	\$ -	\$ -	\$ -	\$ -
10. Benefit obligation at end of year	<u>\$ -</u>	<u>\$ -</u>	<u>\$ 386,217,000</u>	<u>\$ 489,567,000</u>

b. Postretirement Benefits

	Overfunded		Underfunded	
	2022	2021	2022	2021
1. Benefit obligation at beginning of year	\$ -	\$ -	\$ 7,044,000	\$ 7,762,000
2. Service cost	\$ -	\$ -	\$ -	\$ -
3. Interest cost	\$ -	\$ -	\$ 215,000	\$ 214,000
4. Contribution by plan participants	\$ -	\$ -	\$ -	\$ -
5. Actuarial gain (loss)	\$ -	\$ -	\$ (897,000)	\$ 22,000
6. Foreign currency exchange rate changes	\$ -	\$ -	\$ -	\$ -
7. Benefits paid	\$ -	\$ -	\$ (892,000)	\$ (954,000)
8. Plan amendments	\$ -	\$ -	\$ -	\$ -
9. Business combinations, divestitures, curtailments, settlements and special termination benefits	\$ -	\$ -	\$ -	\$ -
10. Benefit obligation at end of year	<u>\$ -</u>	<u>\$ -</u>	<u>\$ 5,470,000</u>	<u>\$ 7,044,000</u>

c. Special or Contractual Benefits Per SSAP No. 11

	Overfunded		Underfunded	
	2022	2021	2022	2021
1. Benefit obligation at beginning of year	\$ -	\$ -	\$ 552,000	\$ 400,000
2. Service cost	\$ -	\$ -	\$ -	\$ -
3. Interest cost	\$ -	\$ -	\$ -	\$ -
4. Contribution by plan participants	\$ -	\$ -	\$ -	\$ -
5. Actuarial gain (loss)	\$ -	\$ -	\$ 48,000	\$ (27,000)
6. Foreign currency exchange rate changes	\$ -	\$ -	\$ -	\$ -
7. Benefits paid	\$ -	\$ -	\$ (309,000)	\$ (239,000)
8. Plan amendments	\$ -	\$ -	\$ (123,000)	\$ 418,000
9. Business combinations, divestitures, curtailments, settlements and special termination benefits	\$ -	\$ -	\$ -	\$ -
10. Benefit obligation at end of year	<u>\$ -</u>	<u>\$ -</u>	<u>\$ 168,000</u>	<u>\$ 552,000</u>

NOTES TO FINANCIAL STATEMENTS

	Pension Benefits		Postretirement Benefits		Special or Contractual Benefits Per SSAP No. 11	
	2022	2021	2022	2021	2022	2021
(2) Change in plan assets						
a. Fair value of plan assets at beginning of year	\$ 477,972,000	\$ 510,697,000	\$ -	\$ -	\$ -	\$ -
b. Actual return on plan assets	\$ (73,304,000)	\$ 742,000	\$ -	\$ -	\$ -	\$ -
c. Foreign currency exchange rate changes	\$ -	\$ -	\$ -	\$ -	\$ -	\$ -
d. Reporting entity contribution	\$ 2,987,000	\$ 2,855,000	\$ 892,000	\$ 954,000	\$ -	\$ -
e. Plan participants' contributions	\$ -	\$ -	\$ -	\$ -	\$ -	\$ -
f. Benefits paid	\$ (36,142,000)	\$ (36,322,000)	\$ (892,000)	\$ (954,000)	\$ -	\$ -
g. Business combinations, divestitures and settlements	\$ -	\$ -	\$ -	\$ -	\$ -	\$ -
h. Fair value of plan assets at end of year	<u>\$ 371,513,000</u>	<u>\$ 477,972,000</u>	<u>\$ -</u>	<u>\$ -</u>	<u>\$ -</u>	<u>\$ -</u>

(3) Funded status

	Pension Benefits		Postretirement Benefits	
	2022	2021	2022	2021
a. Components:				
1. Prepaid benefit costs	\$ -	\$ -	\$ -	\$ -
2. Overfunded plan assets	\$ -	\$ -	\$ -	\$ -
3. Accrued benefit costs	\$ 69,993,000	\$ 64,998,000	\$ (2,756,000)	\$ (3,116,000)
4. Liability for pension benefits	\$ (84,697,000)	\$ (76,593,000)	\$ (2,714,000)	\$ (3,928,000)
b. Assets and liabilities recognized:				
1. Assets (nonadmitted)	\$ 9,785,000	\$ 19,390,000	\$ -	\$ -
2. Liabilities recognized	\$ (24,489,000)	\$ (30,985,000)	\$ (5,470,000)	\$ (7,044,000)
c. Unrecognized liabilities	\$ -	\$ -	\$ -	\$ -

	Pension Benefits		Postretirement Benefits		Special or Contractual Benefits Per SSAP No. 11	
	2022	2021	2022	2021	2022	2021
(4) Components of net periodic benefit cost						
a. Service cost	\$ -	\$ -	\$ -	\$ -	\$ -	\$ -
b. Interest cost	\$ 15,271,000	\$ 14,914,000	\$ 215,000	\$ 214,000	\$ -	\$ -
c. Expected return on plan assets	\$ (17,216,000)	\$ (18,431,000)	\$ -	\$ -	\$ -	\$ -
d. Transition asset or obligation	\$ -	\$ -	\$ -	\$ -	\$ -	\$ -
e. Gains and losses	\$ 5,250,000	\$ 3,177,000	\$ 317,000	\$ 342,000	\$ -	\$ -
f. Prior service cost or credit	\$ -	\$ -	\$ -	\$ -	\$ -	\$ -
g. Gain or loss recognized due to a settlement or curtailment	\$ -	\$ -	\$ -	\$ -	\$ -	\$ -
h. Total net periodic benefit cost	<u>\$ 3,305,000</u>	<u>\$ (340,000)</u>	<u>\$ 532,000</u>	<u>\$ 556,000</u>	<u>\$ -</u>	<u>\$ -</u>

(5) Amounts in unassigned funds (surplus) recognized as components of net periodic benefit cost

	Pension Benefits		Postretirement Benefits	
	2022	2021	2022	2021
a. Items not yet recognized as a component of net periodic cost - prior year	\$ 76,593,000	\$ 67,379,000	\$ 3,928,000	\$ 4,249,000
b. Net transition asset or obligation recognized	\$ -	\$ -	\$ -	\$ -
c. Net prior service cost or credit arising during the period	\$ -	\$ -	\$ -	\$ -
d. Net prior service cost or credit recognized	\$ -	\$ -	\$ -	\$ -
e. Net gain and loss arising during the period	\$ 8,040,000	\$ 12,391,000	\$ (317,000)	\$ (342,000)
f. Net gain and loss recognized	\$ (5,255,000)	\$ (3,177,000)	\$ (897,000)	\$ 21,000
g. Items not yet recognized as a component of net periodic cost - current year	<u>\$ 79,378,000</u>	<u>\$ 76,593,000</u>	<u>\$ 2,714,000</u>	<u>\$ 3,928,000</u>

(6) Amounts in unassigned funds (surplus) that have not yet been recognized as components of net periodic benefit cost

	Pension Benefits		Postretirement Benefits	
	2022	2021	2022	2021
a. Net transition asset or obligation	\$ -	\$ -	\$ -	\$ -
b. Net prior service cost or credit	\$ -	\$ -	\$ -	\$ -
c. Net recognized gains and losses	\$ 79,378,000	\$ 76,593,000	\$ 2,714,000	\$ 3,928,000

(7) Weighted-average assumptions used to determine net periodic benefit cost as of the end of current period:

	2022	2021
a. Weighted average discount rate	3.250%	3.000%
b. Expected long-term rate of return on plan assets	3.750%	3.750%
c. Rate of compensation increase	0.000%	0.000%
d. Interest crediting rates (for cash balance plans and other plans with promised interest crediting rates)	3.000%	3.000%

Weighted average assumptions used to determine projected benefit obligations as of end of current period:

	2022	2021
e. Weighted average discount rate	6.000%	3.250%
f. Rate of compensation increase	0.000%	0.000%
g. Interest crediting rates (for cash balance plans and other plans with promised interest crediting rates)	3.000%	3.000%

(8) The amount of accumulated benefit obligation for defined benefit pension plans was \$386,217,000 and \$489,567,000 as of December 31, 2022 and 2021 respectively.

(9) Not Applicable

NOTES TO FINANCIAL STATEMENTS

(10) The following estimated future payments, which reflect expected future service, as appropriate, are expected to be paid in the years indicated:

	Amount
a. 2023	\$ 40,416,000
b. 2024	\$ 39,355,000
c. 2025	\$ 37,493,000
d. 2026	\$ 36,252,000
e. 2027	\$ 35,582,000
f. 2027 through 2031	\$ 150,417,000

(11) The Company does not have any regulatory contribution requirement for 2022.

(12-16) Not applicable

(17) The Company's Pension Plan and Post Retirement Plans are underfunded by \$14,704,000 and \$11,595,000 respectively, at the end of the current and prior reporting period.

(18) Not applicable

B. Plan Assets

For the qualified defined benefit plan, a target allocation approach is utilized, which focuses on creating a mix of assets that will generate modest growth from equity securities while minimizing volatility from changes in the markets and economic environment. Various factors are taken into consideration in determining the appropriate asset mix, such as census data, actuarial valuation information and capital market assumptions. Target allocations are reviewed and updated at least annually. Changes are made periodically.

The following table provides its year-end 2022 target allocations and actual invested asset allocations at December 31, 2022 and 2021.

	2022 TARGET LEVELS	2022	2021
Fixed Income Securities			
Fixed maturities	88%	88%	88%
Money Market Funds	2%	2%	1%
Total Fixed Income Securities	90%	90%	89%
Equity Securities	10%	10%	11%
Total Plan Assets	100%	100%	100%

C. The fair value of each class of plan assets

(1) The following table presents, for each hierarchy level, the qualified defined benefit plan's investment assets that are measured at fair value at December 31, 2022

	(Level 1)	(Level 2)	(Level 3)	Total
Fixed income securities:				
Fixed Maturities	\$ 28,231	\$ -	\$ 14,426	\$ 42,657
Money Markets	\$ 6,515	\$ -	\$ -	\$ 6,515
Total Investments at fair value	\$ 34,746	\$ -	\$ 14,426	\$ 49,172

(2) Securities classified as Level 1 at December 31, 2022 include actively traded mutual funds and U.S. Treasury Bonds, which are valued at quoted market prices. Securities classified as Level 3 at December 31, 2022 includes assets held in a fixed account of an insurance company. The fair value of the investment is estimated using a comparable public market financial institution derived fair value curve that uses non-observable inputs for market liquidity and unique credit characteristics of its underlying securities.

The Plan also holds investments measured at fair value using NAV based on the value of the underlying investments, which is determined independently by the investment manager and have not been included in the table above. These include cash, investments in commingled pools and investment-grade fixed income securities held in a custom fund, and other commingled pools that primarily invest in publicly traded common stocks and international equity securities. The daily NAV, which is not published as a quoted market price for these investments, is used as the basis for transactions. Redemption of these funds is not subject to restriction.

D. The expected rates of return were determined by using historical mean returns for each asset class, adjusted for certain factors believed to have an impact on future returns. These returns are generally weighted to the plan's actual asset allocation, and are net of administrative expenses. For the qualified defined benefit plan, the 2022 expected return on plan assets of 3.75% reflects long-term expectations and is consistent with the prior year based upon long-term market expectations and expense management efforts. The Company reviews and updates, at least annually, its expected return on plan assets based on changes in the actual assets held by the plan and market conditions.

E. Defined Contribution Plan

In addition to the defined benefit plans, THG provides a qualified defined contribution 401(k) plan for all of its employees, whereby the Company matches employee elective 401(k) contributions, up to a maximum of 6% of eligible compensation in 2022 and 2021. The Company's expense for this matching provision was \$26.4 million and \$25.2 million for 2022 and 2021, respectively. In addition to this matching provision, the Company can elect to make an annual contribution to employees' accounts. There were no additional contributions for the 2022 plan year.

F. Multiemployer Plans

Not applicable

G. Consolidated/Holding Company Plans

The Company, as a common employer for all domestic THG Companies, sponsors the qualified benefit pension plan and other postretirement benefits to retired employees. The Company allocates amounts to affiliates based on salary ratios. Net expense amounts allocated to affiliates were \$0.1 million and \$(0.1) million in 2022 and 2021, respectively for the qualified pension plan, and \$0.1 million for other post retirement benefit plans in 2022 and 2021.

H., I.

Not applicable

NOTES TO FINANCIAL STATEMENTS

NOTE 13 Capital and Surplus, Dividend Restrictions and Quasi-Reorganizations
A. Outstanding Shares

The Company has 20,861,784 shares of \$1 par value common stock authorized and 5,000,000 shares issued and outstanding. The Company has no preferred stock authorized, issued or outstanding.

B. Dividend Rate of Preferred Stock

Not applicable

C., D., E., F.

Pursuant to New Hampshire's statute, the maximum dividends and other distributions that an insurer may pay in any twelve month period, without prior approval of the New Hampshire Insurance Commissioner, is limited to the lesser of 10% of statutory policyholder surplus as of the preceding December 31, or net income. The Company declared an ordinary dividend of \$100,000,000 to Opus on May 16, 2022. Accordingly, the maximum dividend that may be declared payable at January 1, 2023 without prior approval from the New Hampshire Commissioner of Insurance is \$168,256,311. The maximum dividend that may be declared payable subsequent to May 16, 2023 without prior approval is \$268,256,311.

G., H., I.

Not applicable

J. The portion of unassigned funds (surplus) represented or reduced by cumulative unrealized gains and losses is \$ 838,379,560

This unrealized gain is not net of the applicable deferred tax liability of \$15,166,675.

K., L., M., N.

Not applicable

NOTE 14 Liabilities, Contingencies and Assessments
A. Contingent Commitments

(1) At the end of the reporting period, there were contractual investment commitments of up to \$159,597,027. The Company has no commitments related to state tax credit investments at the end of the reporting period.

Total contingent liabilities: \$ 159,597,027

(2-3) Not Applicable

B., C.

Not applicable

D. Claims related extra contractual obligations and bad faith losses stemming from lawsuits

Direct

(1) The company paid the following amounts in the reporting period to settle claims related extra contractual obligations or bad faith claims stemming from lawsuits \$ 4,000,000

(2) Number of claims where amounts were paid to settle claims related extra contractual obligations or bad faith claims resulting from lawsuits during the reporting period 0-25 Claims

(3) Indicate whether claim count information is disclosed per claim or per claimant Per Claim

E., F.

Not applicable

G. All Other Contingencies

The Company routinely engages in various legal proceedings in the normal course of business, including claims for punitive damages. In the opinion of management, none of such contingencies are expected to have a material effect on the Company's financial position, although it is possible that the results of operations in a particular quarter or annual period would be materially affected by an adverse development or unfavorable outcome.

NOTE 15 Leases
A. Lessee Operating Lease:

(1) The Company has lease agreements for office space, automobiles, furniture, and equipment with varying expiration dates and options. Rental expense for 2022 and 2021 was approximately \$10,698,597 and \$10,805,279, respectively. At the end of the reporting period, future minimum rental payments are as follows:

(2) a. At December 31, 2022, the minimum aggregate rental commitments are as follows:

	Operating Leases
1. 2023	\$ 8,459,003
2. 2024	\$ 6,076,581
3. 2025	\$ 3,270,973
4. 2026	\$ 1,993,436
5. 2027	\$ 1,387,183
6. Thereafter	\$ 117,062
7. Total (sum of 1 through 6)	\$ 21,304,238

(3) Not applicable

B. Lessor Leases

Not applicable

NOTES TO FINANCIAL STATEMENTS

NOTE 16 Information About Financial Instruments With Off-Balance Sheet Risk and Financial Instruments With Concentrations of Credit Risk

Not applicable

NOTE 17 Sale, Transfer and Servicing of Financial Assets and Extinguishments of Liabilities

A. Transfers of Receivables Reported as Sales

Not applicable

B. Transfer and Servicing of Financial Assets

1-7. Not applicable

C. Wash Sales

The Company generally does not sell and reacquire securities within 30 days of the sale date. There were no wash sale transactions with a NAIC designation of 3 or below in the current year.

NOTE 18 Gain or Loss to the Reporting Entity from Uninsured Plans and the Uninsured Portion of Partially Insured Plans

Not applicable

NOTE 19 Direct Premium Written/Produced by Managing General Agents/Third Party Administrators

Not applicable

NOTE 20 Fair Value Measurements

A.

(1) Fair Value Measurements at Reporting Date

Description for each class of asset or liability	(Level 1)	(Level 2)	(Level 3)	Net Asset Value (NAV)	Total
a. Assets at fair value					
Preferred Stocks: Industrial and miscellaneous	\$ -	\$ 4,800,000	\$ 6,444,560	\$ -	\$ 11,244,560
Bonds: Industrial and miscellaneous	\$ -	\$ 156,128,014	\$ -	\$ -	\$ 156,128,014
Bank Loans	\$ -	\$ 43,097,599	\$ -	\$ -	\$ 43,097,599
Common Stocks: Industrial and miscellaneous (a)	\$ 170,652,796	\$ -	\$ -	\$ -	\$ 170,652,796
Cash and Short-Term: Industrial and miscellaneous	\$ -	\$ 50,705	\$ -	\$ -	\$ 50,705
Other Invested Assets	\$ -	\$ -	\$ 3,663,471	\$ -	\$ 3,663,471
Total assets at fair value/NAV	\$ 170,652,796	\$ 204,076,318	\$ 10,108,031	\$ -	\$ 384,837,145

(a) Excludes equities carried at cost of \$4,991,400 at the end of the reporting period which consists of FHLB common stock.

b. The Company does not have any liabilities measured at fair value at the end of the current reporting period.

(2) Fair Value Measurements in (Level 3) of the Fair Value hierarchy

Description	Beginning Balance at 01/01/2022	Transfers into Level 3	Transfers out of Level 3	Total gains and (losses) included in Net Income	Total gains and (losses) included in Surplus	Purchases	Issuances	Sales	Settlements	Ending Balance at 12/31/2022
a. Assets										
Preferred Stocks: Industrial and miscellaneous	\$ 8,828,164	\$ -	\$ -	\$ -	\$ (2,383,604)	\$ -	\$ -	\$ -	\$ -	\$ 6,444,560
Other Invested Assets	\$ 4,366,840	\$ -	\$ -	\$ -	\$ (703,369)	\$ -	\$ -	\$ -	\$ -	\$ 3,663,471
Total Assets	\$ 13,195,004	\$ -	\$ -	\$ -	\$ (3,086,973)	\$ -	\$ -	\$ -	\$ -	\$ 10,108,031

b. Not applicable

c. Transfers into Level 3 are attributable to changes in preferred stock carrying value based on the lower of fair value or call price and other invested assets carried at fair value. Additionally, transfers out of Level 3 are attributable to observable inputs on the fair value measurement of a preferred stock.

(3) The reporting entity's policy is to recognize transfers in and transfers out as of the actual date of the event or change in circumstances that caused the transfer.

(4) For fair value measurements categorized within Level 2 of the fair value hierarchy, fair values of bonds are obtained by a quoted market price if available, otherwise, fair values are estimated using independent pricing sources or internally developed pricing models using discounted cash flow analyses.

The Company utilizes a third party pricing service for the valuation of the majority of its fixed maturity securities and receives one quote per security. When quoted market prices in an active market are available, they are provided by the pricing service as the fair value and such values are classified as Level 1. Since fixed maturities other than U.S. Treasury securities generally do not trade on a daily basis, the pricing service prepares estimates of fair value for those securities using pricing applications based on a market approach. Inputs into the fair value pricing applications which are common to all asset classes include benchmark U.S. Treasury security yield curves, reported trades of identical or similar fixed maturity securities, broker/dealer quotes of identical or similar fixed maturity securities and structural characteristics of the security, such as maturity date, coupon, mandatory principal payment dates, frequency of interest and principal payments and optional principal redemption features. Inputs into the fair value applications that are unique by asset class include, but are not limited to:

- U.S. government – determination of direct versus indirect government support and whether any contingencies exist with respect to the timely payment of principal and interest.

NOTES TO FINANCIAL STATEMENTS

- All other governments – estimates of appropriate market spread versus underlying related sovereign treasury curves dependent on liquidity and direct or contingent support.
- Corporate bonds, which are included in Industrial and miscellaneous bonds - overall credit quality, including assessments of the level and variability of: economic sensitivity; liquidity; corporate financial policies; management quality; regulatory environment; competitive position; ownership; restrictive covenants; and security or collateral.
- Municipal bonds, which are included in States, territories and possessions; Political subdivisions of states, territories and possessions; and Special revenue and special assessment obligations - overall credit quality, including assessments of the level and variability of: sources of payment such as income, sales or property taxes, levies or user fees; credit support such as insurance; state or local economic and political base; natural resource availability; and susceptibility to natural or man-made catastrophic events such as hurricanes, earthquakes or acts of terrorism.
- Residential mortgage-backed securities, U.S. agency pass-thrus and collateralized mortgage obligations (“CMOs”) which are included in U.S. governments and Special revenue and special assessment obligations - estimates of prepayment speeds based upon: historical prepayment rate trends; underlying collateral interest rates; geographic concentration; vintage year; borrower credit quality characteristics; interest rate and yield curve forecasts; government or monetary authority support programs; tax policies; and delinquency/default trends.
- Residential mortgage-backed securities, non-agency CMOs, which are included in Industrial and miscellaneous bonds - estimates of prepayment speeds based upon: historical prepayment rate trends; underlying collateral interest rates; geographic concentration; vintage year; borrower credit quality characteristics; interest rate and yield curve forecasts; government or monetary authority support programs; tax policies; delinquency/default trends; and severity of loss upon default and length of time to recover proceeds following default.
- Commercial mortgage-backed securities, which are included in Industrial and miscellaneous bonds - overall credit quality, including assessments of the value and supply/demand characteristics of: collateral type such as office, retail, residential, lodging, or other; geographic concentration by region, state, metropolitan statistical area and locale; vintage year; historical collateral performance including defeasance, delinquency, default and special servicer trends; and capital structure support features.
- Asset-backed securities, which are included in Industrial and miscellaneous bonds – overall credit quality, including assessments of the underlying collateral type such as credit card receivables, auto loan receivables and equipment lease receivables; geographic diversification; vintage year; historical collateral performance including delinquency, default and casualty trends; economic conditions influencing use rates and resale values; and contract structural support features.

Generally, all prices provided by the pricing service, except actively traded securities with quoted market prices, are reported as Level 2.

The Company holds privately placed corporate bonds and certain other bonds that do not have an active market and for which the pricing service cannot provide fair values. The Company determines fair values for these securities using either matrix pricing or broker quotes. The Company will use observable market data to the extent it is available, but is also required to use a certain amount of unobservable judgment due to the illiquid nature of the securities involved. Additionally, the Company may obtain nonbinding broker quotes which are reported as Level 3.

Fair values of common and preferred stocks are based on SVO valuation, if available. If SVO valuations are not available, quoted market prices are used. If neither SVO prices nor quoted market prices are available, fair values are estimated using independent pricing sources or internally developed pricing models using discounted cash flow analyses.

Level 2 includes securities that are valued using pricing for similar securities and pricing models that incorporate observable inputs. Level 3 consists of common stock of private companies for which observable inputs are not available. The Company uses a third party pricing service for the valuation of the majority of its equity securities. When quoted market prices in an active market are available, they are provided by the pricing service as the fair value and such values are classified as Level 1. Generally, all prices provided by the pricing service except quoted market prices, are reported as Level 2. Occasionally, the Company may obtain nonbinding broker quotes which are reported as Level 3.

(5) Not applicable

B. Not applicable

C. Aggregate fair value for all financial instruments and the level within the fair value hierarchy in which the fair value measurements in their entirety fall.

Type of Financial Instrument	Aggregate Fair Value	Admitted Assets	(Level 1)	(Level 2)	(Level 3)	Net Asset Value (NAV)	Not Practicable (Carrying Value)
Bonds	\$ 5,699,069,765	\$ 6,306,691,718	\$ 141,006,524	\$ 5,549,586,026	\$ 8,477,215	\$ -	\$ -
Preferred Stock	\$ 11,244,560	\$ 11,244,560	\$ -	\$ 4,800,000	\$ 6,444,560	\$ -	\$ -
Common Stock (a)	\$ 175,644,196	\$ 175,644,196	\$ 170,652,796	\$ 4,991,400	\$ -	\$ -	\$ -
Mortgages	\$ 160,991,779	\$ 182,595,147	\$ -	\$ -	\$ 160,991,779	\$ -	\$ -
Other Invested Assets (a)	\$ 243,960,032	\$ 255,490,434	\$ -	\$ 6,344,651	\$ 237,615,381	\$ -	\$ -
Cash and Short-Term Investments	\$ (22,210,338)	\$ (22,202,278)	\$ (35,284,810)	\$ 13,074,472	\$ -	\$ -	\$ -

(a) Excludes investments in subsidiaries and other invested assets using the equity method of accounting

D., E.

Not applicable

NOTE 21 Other Items

A. Unusual or Infrequent Items

On November 3, 2021, the Michigan Catastrophic Claims Association (“MCCA”) Board voted unanimously to return approximately \$3.0 billion of its estimated surplus to policyholders through its member insurance companies. The action occurred because the association’s surplus was deemed to have increased beyond a level necessary to cover its expected losses and expenses. Because policyholders are the ultimate payers of the MCCA premium, this return of MCCA surplus passed through to policyholders. The refund was paid to policyholders and fully resolved by Q2 2022. The refund due policyholders was recorded as an aggregate write-in liability and the refund receivable was recorded as an aggregate write-in asset in the Company’s financial statements. There is no effect on surplus or the income statement

B. Troubled Debt Restructuring: Debtors

Not applicable

NOTES TO FINANCIAL STATEMENTS

C. Other Disclosures

IBNR loss and loss adjustment expense reserves are allocated to the Company based on the proportion of the Company's earned premiums and case loss reserves relative to other affiliates in The Hanover Insurance Group. Fluctuations by affiliate and state may occur as a result of this re-estimation process.

The Company elected to use rounding to the nearest dollar in reporting amounts in the Statement, except as otherwise directed by instructions.

At the end of the current period and prior year, the Company had admitted assets of \$1,340,094,622 and \$1,204,356,753, respectively, in premiums receivable due from policyholders, agents and ceding insurers. The Company routinely assesses the collectability of these receivables. Based upon Company experience, any uncollectible premiums receivable at the end of the current period are not expected to exceed the non admitted amounts totaling \$23,998,034 and, therefore, no additional provision for uncollectible amounts has been recorded. The potential for any additional loss is not believed to be material to the Company's financial position.

The Company reported \$178,453,073 on Page 2 Line 15.1 for Agents' balances or Uncollected Premiums. There are no agents' balances or uncollected premiums due from controlled or controlling persons.

D. Business Interruption Insurance Recoveries

Not applicable

E. State Transferable and Non-transferable Tax Credits

(1) Carrying Value of Transferable and Non-transferable State Tax Credits Gross of any Related Tax Liabilities and Total Unused Transferable and Non-transferable State Tax Credits by State and in Total

(1) Description of State Transferable and Non-transferable Tax Credits	(2) State	(3) Carrying Value	(4) Unused Amount
Film Credits	CT	\$ 215,619	\$ 215,619
School Tuition Credits	AZ	\$ 325,000	\$ 325,000
21E1999 - Total		\$ 540,619	\$ 540,619

(2) Method of Estimating Utilization of Remaining Transferable and Non-transferable State Tax Credits

The Company estimates the utilization of the remaining transferable and non-transferable state tax credits by projecting future direct written premiums taking into account expected changes in volumes and rates, projecting future tax liabilities based on projected premiums, tax rates and tax credits, and comparing these projected tax liabilities to the availability of the remaining transferable and non-transferable state tax credits.

(3) Impairment Loss

The Company did not recognize an impairment loss related to the write-down as a result of impairment analysis of the carrying amount for state transferable and non-transferable tax credits.

(4) State Tax Credits Admitted and Nonadmitted

	<u>Total Admitted</u>	<u>Total Nonadmitted</u>
a. Transferable	\$ 215,619	\$ -
b. Non-transferable	\$ 325,000	\$ -

F. Subprime Mortgage Related Risk Exposure

The Company has reviewed its investments in mortgage-backed securities and has determined that these investments are not subprime.

G. Insurance-Linked Securities (ILS) Contracts

	Outstanding ILS Contracts	Maximum Proceeds
Management of Risk Related To:		
(1) Directly-Written Insurance Risks		
ILS Contracts as Ceding Insurer	1	\$ 150,000,000

Effective July 1, 2022, the Company has catastrophe protection through a per occurrence excess of loss reinsurance agreement with Commonwealth Re Ltd. ("Commonwealth Re"), an independent company, licensed as a Special Purpose Insurer in Bermuda. The reinsurance agreement meets the requirements to be accounted for as reinsurance in accordance with the guidance for reinsurance contracts. In connection with the reinsurance agreement, Commonwealth Re issued notes (generally referred to as "catastrophe bonds") to investors in amounts totaling \$150.0 million, consistent with the amount of coverage provided under the reinsurance agreement as described below. The proceeds were deposited in a reinsurance trust account.

The reinsurance agreement provides coverage of up to \$150.0 million to the Company through June 30, 2025, for catastrophe losses from named tropical storms or hurricanes, including all events or perils directly resulting from such storm or storm system, which may include, by way of example and not limitation, hurricane, wind, gusts, typhoon, hail, rain, tornadoes, cyclones, ensuing flood, storm surge, water damage, fire following, sprinkler leakage, riots, vandalism, and collapse. For events up to and including June 30, 2025, the Company is entitled to begin recovering amounts under this reinsurance agreement if the covered losses in the covered area for a single occurrence reach an initial attachment amount of \$1.3 billion. The full \$150.0 million coverage amount is available until such covered losses reach a maximum \$1.45 billion. The attachment level and the maximum level (or exhaustion level) under this agreement may be reset annually to adjust the expected loss of the layer within a predetermined range. The coverage under the reinsurance agreement is limited to specified personal and commercial property coverage written in the following geographies in the United States: Connecticut, Delaware, District of Columbia, Maine, Maryland, Massachusetts, New Hampshire, New Jersey, New York, Pennsylvania, Rhode Island, Vermont and Virginia.

The Company has not incurred any losses that have resulted or expected to result in recovery under this agreement since its inception.

NOTE 22 Events Subsequent

Not applicable

NOTES TO FINANCIAL STATEMENTS

NOTE 23 Reinsurance

A. Unsecured Reinsurance Recoverables

Individual Reinsurers with Unsecured Reinsurance Recoverables Exceeding 3% of Policyholder Surplus

Individual Reinsurers Who Are Not Members of a Group

FEIN	Reinsurer Name	Unsecured Amount
AA-1340125	HANNOVER RUCKVERSICHERUNGS AG	\$ 171,141,000

Individual Reinsurers Who Are Members of a Group

Group Code	FEIN	Reinsurer Name	Unsecured Amount
181	13-1675535	SWISS REINSURANCE AMERICA	\$ 81,508,000
31	13-5616275	TRANSATLANTIC REINS CO	\$ 93,403,000

All Members of the Groups Shown above with Unsecured Reinsurance Recoverables

Group Code	FEIN	Reinsurer Name	Unsecured Amount
31	13-5616275	TRANSATLANTIC REINS CO	\$ 93,403,000
31	06-1325038	FINIAL REINSURANCE CO	\$ 317,000
31	13-2673100	GENERAL REINSURANCE CORP	\$ 28,821,000
31	47-0355979	NATIONAL INDEMNITY CO	\$ 31,000
Total			\$ 122,572,000

Group Code	FEIN	Reinsurer Name	Unsecured Amount
181	13-1675535	SWISS REINSURANCE AMERICA	\$ 81,508,000
181	CR-1460146	SWISS REINS CO	\$ 2,705,000
Total			\$ 84,213,000

B. Reinsurance Recoverable in Dispute

The Company had no reinsurance recoverable on paid and unpaid losses in dispute which exceeds 5% of the Company's policyholder surplus. The aggregate of the Company's disputed items did not exceed 10% of policyholder surplus.

C. Reinsurance Assumed and Ceded

(1) The following table summarizes ceded and assumed unearned premiums and the related commission equity at the end of the current reporting period:

	Assumed Reinsurance		Ceded Reinsurance		Net	
	Premium Reserve	Commission Equity	Premium Reserve	Commission Equity	Premium Reserve	Commission Equity
a. Affiliates	\$1,453,838,166	\$ -	\$ -	\$ -	\$1,453,838,166	\$ -
b. All Other	\$ 21,149,257	\$ 1,326,206	\$ 82,178,743	\$ 24,385,113	\$ (61,029,486)	\$ (23,058,907)
c. Total (a+b)	\$1,474,987,423	\$ 1,326,206	\$ 82,178,743	\$ 24,385,113	\$1,392,808,680	\$ (23,058,907)

d. Direct Unearned Premium Reserve

\$ 904,285,549

(2) The additional or return commission, predicated on loss experience or any other form of profit sharing arrangements in this annual statement as a result of existing contractual arrangements are accrued as follows:

	Direct	Assumed	Ceded	Net
a. Contingent Commission	\$ 110,674,513	\$ -	\$ -	\$ 110,674,513
b. Sliding Scale Adjustments	\$ -	\$ -	\$ 819,601	\$ (819,601)
c. Other Profit Commission Arrangements	\$ -	\$ -	\$ -	\$ -
d. TOTAL (a+b+c)	\$ 110,674,513	\$ -	\$ 819,601	\$ 109,854,912

(3) Not applicable

D., E., F., G., H., I., J., K.

Not applicable

NOTE 24 Retrospectively Rated Contracts & Contracts Subject to Redetermination

Not applicable

NOTE 25 Change in Incurred Losses and Loss Adjustment Expenses

A. The estimated cost of loss and loss adjustment expenses ("LAE") attributable to insured events of prior year's decreased by \$10,583,567 during 2022. The redundancy of \$10,583,567 is 0.2% of unpaid losses and LAE of \$4,360,370,827 as of December 31, 2021. The favorable loss and LAE reserve development during 2022 is primarily due to lower than expected personal auto, workers' compensation, other liability and commercial multiple peril lines of business losses in accident year 2020, partially offset by higher than expected losses in personal auto, homeowners, and workers' compensation lines of business in accident year 2021. Increases or decreases of this nature occur as a result of claim settlements during the current year, and as additional information is received regarding individual claims, causing changes from the original estimates of the cost of these claims. Recent loss development trends are also taken into account evaluating the overall adequacy of unpaid losses and LAE.

B. There were no significant changes in methodologies and assumptions used in calculating the liability for unpaid property and casualty losses and loss adjustment expenses.

NOTES TO FINANCIAL STATEMENTS

NOTE 26 Intercompany Pooling Arrangements

Not applicable

NOTE 27 Structured Settlements

A. The company has purchased annuities from life insurers under which the claimants are payees as follows:

Loss Reserves Eliminated by Annuities	Unrecorded Loss Contin- gencies
\$ 15,659,865	\$ 15,659,865

B. Annuity Insurers with Balances due Greater than 1% of Policyholders' Surplus

Not applicable

NOTE 28 Health Care Receivables

Not applicable

NOTE 29 Participating Policies

Not applicable

NOTE 30 Premium Deficiency Reserves

1. Liability carried for premium deficiency reserves	\$ -
2. Date of the most recent evaluation of this liability	12/31/2022
3. Was anticipated investment income utilized in the calculation?	Yes [X] No []

NOTE 31 High Deductibles

A. Reserve Credit Recorded on Unpaid Claims and Amount Billed and Recoverable on Paid Claims for High Deductibles

(1) Counter Party Exposure Recorded on Unpaid Claims and Billed Recoverables on Paid Claims

Annual Statement Line of Business (ASL)		3	4	5	6
1	2	Gross (of High Deductible) Loss Reserves	Reserve Credit for High Deductibles	Billed Recoverables on Paid Claims	Total High Deductibles and Billed Recoverables (Col 4 + Col 5)
ASL #	ASL Description				
16.0	Workers' Compensation	\$ 372,000	\$ 372,000	\$ 53,000	\$ 425,000
17.1	Other Liability - occurrence	\$ 2,774,000	\$ 1,920,000	\$ 127,000	\$ 2,047,000
Total		\$ 3,146,000	\$ 2,292,000	\$ 180,000	\$ 2,472,000

(2) Unsecured Amounts of High Deductibles

a. Total high deductibles and billed recoverables on paid claims (Should equal total line for Column 6 for A(1) above)	\$ 2,472,000
b. Collateral on balance sheet (Must be equal to or greater than zero)	\$ -
c. Collateral off balance sheet (Must be equal to or greater than zero)	\$ 2,472,000
d. Total unsecured deductibles and billed recoverables on paid claims d=a-(b+c) (Must be equal to or greater than zero)	\$ -
e. Percentage unsecured	0.0%

(3) High Deductible Recoverables Amounts on Paid Claims

Not applicable

(4) The Deductible Amounts for the Highest Ten Unsecured High Deductible Policies

Not applicable

B. Unsecured High Deductible Recoverables for Individual Obligors Part of a Group Under the Same Management or Control Which Are Greater Than 1% of Capital and Surplus. For this purpose, a group of entities under common control shall be regarded as a single customer.

Not applicable

NOTE 32 Discounting of Liabilities for Unpaid Losses or Unpaid Loss Adjustment Expenses

Total liabilities for unpaid property and casualty losses and loss adjustment expenses are not discounted. However, case unpaid losses for pension-type workers' compensation reserves are discounted on a tabular basis using the National Council on Compensation Insurance ("NCCI") published tables at a rate of 3.5%. This discount is completely offset in the Company's IBNR reserves.

The Company discounts the Group Accident and Health liabilities for unpaid losses on long term care and medical conversion claims.

NOTES TO FINANCIAL STATEMENTS

A. Tabular Discount

Reserves for Long Term Care claims have been discounted on a tabular basis using the 1994 GAM Table at 4.0%. The reserves as of the end of the current reporting period include \$89,243,784 of such discounted reserves. The amount of discount for case and IBNR reserves is as follows:

	Tabular Discount Included in Schedule P, Part 1*	
	(1) Case	(2) IBNR
1. Homeowners/Farmowners	\$ -	\$ -
2. Private Passenger Auto Liability/Medical	\$ -	\$ -
3. Commercial Auto/Truck Liability/Medical	\$ -	\$ -
4. Workers' Compensation	\$ -	\$ -
5. Commercial Multiple Peril	\$ -	\$ -
6. Medical Professional Liability - occurrence	\$ -	\$ -
7. Medical Professional Liability - claims-made	\$ -	\$ -
8. Special Liability	\$ -	\$ -
9. Other Liability - occurrence	\$ -	\$ -
10. Other Liability - claims-made	\$ -	\$ -
11. Special Property	\$ -	\$ -
12. Auto Physical Damage	\$ -	\$ -
13. Fidelity, Surety	\$ -	\$ -
14. Other (including Credit, Accident & Health)	\$ 27,839,900	\$ 20,372,244
15. International	\$ -	\$ -
16. Reinsurance Nonproportional Assumed Property	\$ -	\$ -
17. Reinsurance Nonproportional Assumed Liability	\$ -	\$ -
18. Reinsurance Nonproportional Assumed Financial Lines	\$ -	\$ -
19. Products Liability - occurrence	\$ -	\$ -
20. Products Liability - claims-made	\$ -	\$ -
21. Financial Guaranty/Mortgage Guaranty	\$ -	\$ -
22. Warranty	\$ -	\$ -
23. Total (Sum of Lines 1 through 22)	\$ 27,839,900	\$ 20,372,244

* Must exclude medical loss reserves and all loss adjustment expense reserves.

B. Nontabular Discount

Reserves for Conversion Trust and Individual Health unpaid losses have been discounted on a non-tabular basis using an interest rate of 4.0%. The reserves as of the end of the current reporting period include \$4,942,000 of such discounted reserves. The amount of the discount is as follows:

	(1) Case	(2) IBNR	(3) Defense & Cost Containment Expense	(4) Adjusting & Other Expense
1. Homeowners/Farmowners	\$ -	\$ -	\$ -	\$ -
2. Private Passenger Auto Liability/Medical	\$ -	\$ -	\$ -	\$ -
3. Commercial Auto/Truck Liability/Medical	\$ -	\$ -	\$ -	\$ -
4. Workers' Compensation	\$ -	\$ -	\$ -	\$ -
5. Commercial Multiple Peril	\$ -	\$ -	\$ -	\$ -
6. Medical Professional Liability - occurrence	\$ -	\$ -	\$ -	\$ -
7. Medical Professional Liability - claims-made	\$ -	\$ -	\$ -	\$ -
8. Special Liability	\$ -	\$ -	\$ -	\$ -
9. Other Liability - occurrence	\$ -	\$ -	\$ -	\$ -
10. Other Liability - claims-made	\$ -	\$ -	\$ -	\$ -
11. Special Property	\$ -	\$ -	\$ -	\$ -
12. Auto Physical Damage	\$ -	\$ -	\$ -	\$ -
13. Fidelity, Surety	\$ -	\$ -	\$ -	\$ -
14. Other (including Credit, Accident & Health)	\$ 3,133,289	\$ -	\$ -	\$ -
15. International	\$ -	\$ -	\$ -	\$ -
16. Reinsurance Nonproportional Assumed Property	\$ -	\$ -	\$ -	\$ -
17. Reinsurance Nonproportional Assumed Liability	\$ -	\$ -	\$ -	\$ -
18. Reinsurance Nonproportional Assumed Financial Lines	\$ -	\$ -	\$ -	\$ -
19. Products Liability - occurrence	\$ -	\$ -	\$ -	\$ -
20. Products Liability - claims-made	\$ -	\$ -	\$ -	\$ -
21. Financial Guaranty/Mortgage Guaranty	\$ -	\$ -	\$ -	\$ -
22. Warranty	\$ -	\$ -	\$ -	\$ -
23. Total (Sum of Lines 1 through 22)	\$ 3,133,289	\$ -	\$ -	\$ -

** Should include medical loss reserves and all loss adjustment expense reserves, whether reported as tabular or nontabular in Schedule P.

NOTES TO FINANCIAL STATEMENTS

NOTE 33 Asbestos/Environmental Reserves

A. Does the Company have on the books, or has it ever written an insured for which you have identified a potential for existence of, a liability due to asbestos losses?

Yes [X] No []

The Company's exposure to asbestos claims arises from the sale of commercial multiple peril and general liability policies.

The Company tries to estimate the full impact of the asbestos exposure by establishing full case basis reserves on all known losses and computing IBNR losses based on previous experience.

The Company's asbestos-related losses (including coverage dispute costs) for each of the five most recent calendar years were as follows:

(1) Direct

	<u>2018</u>	<u>2019</u>	<u>2020</u>	<u>2021</u>	<u>2022</u>
a. Beginning reserves:	\$ 20,525,000	\$ 18,969,000	\$ 18,405,000	\$ 18,799,000	\$ 19,865,000
b. Incurred losses and loss adjustment expense:	\$ (132,000)	\$ 1,495,000	\$ 2,700,000	\$ 3,529,000	\$ 1,483,000
c. Calendar year payments for losses and loss adjustment expenses:	<u>\$ 1,424,000</u>	<u>\$ 2,059,000</u>	<u>\$ 2,306,000</u>	<u>\$ 2,463,000</u>	<u>\$ 2,227,000</u>
d. Ending reserves (a+b-c):	<u>\$ 18,969,000</u>	<u>\$ 18,405,000</u>	<u>\$ 18,799,000</u>	<u>\$ 19,865,000</u>	<u>\$ 19,121,000</u>

(2) Assumed Reinsurance

	<u>2018</u>	<u>2019</u>	<u>2020</u>	<u>2021</u>	<u>2022</u>
a. Beginning reserves:	\$ 24,530,000	\$ 24,180,000	\$ 22,838,000	\$ 24,957,000	\$ 25,517,000
b. Incurred losses and loss adjustment expense:	\$ 1,012,000	\$ (296,000)	\$ 3,001,000	\$ 1,353,000	\$ 776,000
c. Calendar year payments for losses and loss adjustment expenses:	<u>\$ 1,362,000</u>	<u>\$ 1,046,000</u>	<u>\$ 882,000</u>	<u>\$ 793,000</u>	<u>\$ 536,000</u>
d. Ending reserves (a+b-c):	<u>\$ 24,180,000</u>	<u>\$ 22,838,000</u>	<u>\$ 24,957,000</u>	<u>\$ 25,517,000</u>	<u>\$ 25,757,000</u>

(3) Net of Ceded Reinsurance

	<u>2018</u>	<u>2019</u>	<u>2020</u>	<u>2021</u>	<u>2022</u>
a. Beginning reserves:	\$ 30,817,000	\$ 29,751,000	\$ 28,762,000	\$ 31,053,000	\$ 33,208,000
b. Incurred losses and loss adjustment expense:	\$ 599,000	\$ 948,000	\$ 3,645,000	\$ 4,797,000	\$ 1,438,000
c. Calendar year payments for losses and loss adjustment expenses:	<u>\$ 1,665,000</u>	<u>\$ 1,937,000</u>	<u>\$ 1,354,000</u>	<u>\$ 2,642,000</u>	<u>\$ 1,462,000</u>
d. Ending reserves (a+b-c):	<u>\$ 29,751,000</u>	<u>\$ 28,762,000</u>	<u>\$ 31,053,000</u>	<u>\$ 33,208,000</u>	<u>\$ 33,184,000</u>

B. State the amount of the ending reserves for Bulk + IBNR included in A (Loss & LAE):

(1) Direct Basis:	\$ 14,910,000
(2) Assumed Reinsurance Basis:	\$ 20,821,000
(3) Net of Ceded Reinsurance Basis:	\$ 24,091,000

C. State the amount of the ending reserves for loss adjustment expenses included in A (Case, Bulk + IBNR):

(1) Direct Basis:	\$ 8,986,000
(2) Assumed Reinsurance Basis:	\$ 1,035,000
(3) Net of Ceded Reinsurance Basis:	\$ 4,020,000

NOTES TO FINANCIAL STATEMENTS

- D. Does the Company have on the books, or has it ever written an insured for which you have identified a potential for existence of, a liability due to environmental losses?

Yes [X] No []

The Company's exposure to environmental claims arises from the sale of commercial multiple peril and general liability policies.

The Company tries to estimate the full impact of the environmental exposure by establishing full case basis reserves on all known losses and computing IBNR losses based on previous experience.

The Company's environmental-related losses (including coverage dispute costs) for each of the five most recent calendar years were as follows:

(1) Direct

	2018	2019	2020	2021	2022
a. Beginning reserves:	\$ 5,475,000	\$ 5,584,000	\$ 4,584,000	\$ 4,524,000	\$ 4,384,000
b. Incurred losses and loss adjustment expense:	\$ 175,000	\$ (895,000)	\$ 74,000	\$ 550,000	\$ 612,000
c. Calendar year payments for losses and loss adjustment expenses:	\$ 66,000	\$ 105,000	\$ 134,000	\$ 690,000	\$ 255,000
d. Ending reserves (a+b-c):	<u>\$ 5,584,000</u>	<u>\$ 4,584,000</u>	<u>\$ 4,524,000</u>	<u>\$ 4,384,000</u>	<u>\$ 4,741,000</u>

(2) Assumed Reinsurance

	2018	2019	2020	2021	2022
a. Beginning reserves:	\$ 6,906,000	\$ 6,813,000	\$ 7,658,000	\$ 7,584,000	\$ 6,557,000
b. Incurred losses and loss adjustment expense:	\$ 213,000	\$ 1,004,000	\$ 252,000	\$ (519,000)	\$ (604,000)
c. Calendar year payments for losses and loss adjustment expenses:	\$ 306,000	\$ 159,000	\$ 326,000	\$ 508,000	\$ 219,000
d. Ending reserves (a+b-c):	<u>\$ 6,813,000</u>	<u>\$ 7,658,000</u>	<u>\$ 7,584,000</u>	<u>\$ 6,557,000</u>	<u>\$ 5,734,000</u>

(3) Net of Ceded Reinsurance

	2018	2019	2020	2021	2022
a. Beginning reserves:	\$ 8,627,000	\$ 8,782,000	\$ 8,876,000	\$ 8,512,000	\$ 7,461,000
b. Incurred losses and loss adjustment expense:	\$ 686,000	\$ 372,000	\$ 95,000	\$ 147,000	\$ (57,000)
c. Calendar year payments for losses and loss adjustment expenses:	\$ 531,000	\$ 278,000	\$ 459,000	\$ 1,198,000	\$ 474,000
d. Ending reserves (a+b-c):	<u>\$ 8,782,000</u>	<u>\$ 8,876,000</u>	<u>\$ 8,512,000</u>	<u>\$ 7,461,000</u>	<u>\$ 6,930,000</u>

- E. State the amount of the ending reserves for Bulk + IBNR included in D (Loss & LAE):

(1) Direct Basis:	\$ 3,727,000
(2) Assumed Reinsurance Basis:	\$ 4,604,000
(3) Net of Ceded Reinsurance Basis:	\$ 4,701,000

- F. State the amount of the ending reserves for loss adjustment expenses included in D (Case, Bulk + IBNR):

(1) Direct Basis:	\$ 2,247,000
(2) Assumed Reinsurance Basis:	\$ 581,000
(3) Net of Ceded Reinsurance Basis:	\$ 956,000

NOTE 34 Subscriber Savings Accounts

Not applicable

NOTE 35 Multiple Peril Crop Insurance

Not applicable

NOTE 36 Financial Guaranty Insurance

Not applicable

GENERAL INTERROGATORIES

**PART 1 - COMMON INTERROGATORIES
GENERAL**

- 1.1 Is the reporting entity a member of an Insurance Holding Company System consisting of two or more affiliated persons, one or more of which is an insurer? Yes [X] No []
If yes, complete Schedule Y, Parts 1, 1A, 2 and 3.
- 1.2 If yes, did the reporting entity register and file with its domiciliary State Insurance Commissioner, Director or Superintendent or with such regulatory official of the state of domicile of the principal insurer in the Holding Company System, a registration statement providing disclosure substantially similar to the standards adopted by the National Association of Insurance Commissioners (NAIC) in its Model Insurance Holding Company System Regulatory Act and model regulations pertaining thereto, or is the reporting entity subject to standards and disclosure requirements substantially similar to those required by such Act and regulations? Yes [X] No [] N/A []
- 1.3 State Regulating? NH
- 1.4 Is the reporting entity publicly traded or a member of a publicly traded group? Yes [X] No []
- 1.5 If the response to 1.4 is yes, provide the CIK (Central Index Key) code issued by the SEC for the entity/group. 0000944695
- 2.1 Has any change been made during the year of this statement in the charter, by-laws, articles of incorporation, or deed of settlement of the reporting entity? Yes [] No [X]
- 2.2 If yes, date of change:
- 3.1 State as of what date the latest financial examination of the reporting entity was made or is being made. 12/31/2019
- 3.2 State the as of date that the latest financial examination report became available from either the state of domicile or the reporting entity. This date should be the date of the examined balance sheet and not the date the report was completed or released. 12/31/2019
- 3.3 State as of what date the latest financial examination report became available to other states or the public from either the state of domicile or the reporting entity. This is the release date or completion date of the examination report and not the date of the examination (balance sheet date). 04/01/2021
- 3.4 By what department or departments?
NH
- 3.5 Have all financial statement adjustments within the latest financial examination report been accounted for in a subsequent financial statement filed with Departments? Yes [] No [] N/A [X]
- 3.6 Have all of the recommendations within the latest financial examination report been complied with? Yes [] No [] N/A [X]
- 4.1 During the period covered by this statement, did any agent, broker, sales representative, non-affiliated sales/service organization or any combination thereof under common control (other than salaried employees of the reporting entity), receive credit or commissions for or control a substantial part (more than 20 percent of any major line of business measured on direct premiums) of:
4.11 sales of new business? Yes [] No [X]
4.12 renewals? Yes [] No [X]
- 4.2 During the period covered by this statement, did any sales/service organization owned in whole or in part by the reporting entity or an affiliate, receive credit or commissions for or control a substantial part (more than 20 percent of any major line of business measured on direct premiums) of:
4.21 sales of new business? Yes [] No [X]
4.22 renewals? Yes [] No [X]
- 5.1 Has the reporting entity been a party to a merger or consolidation during the period covered by this statement? Yes [] No [X]
If yes, complete and file the merger history data file with the NAIC.
- 5.2 If yes, provide the name of the entity, NAIC Company Code, and state of domicile (use two letter state abbreviation) for any entity that has ceased to exist as a result of the merger or consolidation.

1 Name of Entity	2 NAIC Company Code	3 State of Domicile
.....

- 6.1 Has the reporting entity had any Certificates of Authority, licenses or registrations (including corporate registration, if applicable) suspended or revoked by any governmental entity during the reporting period? Yes [] No [X]
- 6.2 If yes, give full information:
.....
- 7.1 Does any foreign (non-United States) person or entity directly or indirectly control 10% or more of the reporting entity? Yes [] No [X]
- 7.2 If yes,
7.21 State the percentage of foreign control; 0.0 %
7.22 State the nationality(s) of the foreign person(s) or entity(s); or if the entity is a mutual or reciprocal, the nationality of its manager or attorney-in-fact and identify the type of entity(s) (e.g., individual, corporation, government, manager or attorney-in-fact).

1 Nationality	2 Type of Entity
.....

ANNUAL STATEMENT FOR THE YEAR 2022 OF THE HANOVER INSURANCE COMPANY

GENERAL INTERROGATORIES

- 8.1 Is the company a subsidiary of a depository institution holding company (DIHC) or a DIHC itself, regulated by the Federal Reserve Board? Yes [] No [X]
- 8.2 If the response to 8.1 is yes, please identify the name of the DIHC.
.....
- 8.3 Is the company affiliated with one or more banks, thrifts or securities firms? Yes [X] No []
- 8.4 If response to 8.3 is yes, please provide below the names and location (city and state of the main office) of any affiliates regulated by a federal regulatory services agency [i.e. the Federal Reserve Board (FRB), the Office of the Comptroller of the Currency (OCC), the Federal Deposit Insurance Corporation (FDIC) and the Securities Exchange Commission (SEC)] and identify the affiliate's primary federal regulator.

1 Affiliate Name	2 Location (City, State)	3 FRB	4 OCC	5 FDIC	6 SEC
Opus Investment Management, Inc	Worcester, MA	NO	NO	NO	YES

- 8.5 Is the reporting entity a depository institution holding company with significant insurance operations as defined by the Board of Governors of Federal Reserve System or a subsidiary of the depository institution holding company? Yes [] No [X]
- 8.6 If response to 8.5 is no, is the reporting entity a company or subsidiary of a company that has otherwise been made subject to the Federal Reserve Board's capital rule? Yes [] No [X] N/A []
9. What is the name and address of the independent certified public accountant or accounting firm retained to conduct the annual audit?
PricewaterhouseCoopers, LLP, 101 Seaport Boulevard, Suite 500, Boston, MA 02210
- 10.1 Has the insurer been granted any exemptions to the prohibited non-audit services provided by the certified independent public accountant requirements as allowed in Section 7H of the Annual Financial Reporting Model Regulation (Model Audit Rule), or substantially similar state law or regulation? Yes [] No [X]
- 10.2 If the response to 10.1 is yes, provide information related to this exemption:
.....
- 10.3 Has the insurer been granted any exemptions related to the other requirements of the Annual Financial Reporting Model Regulation as allowed for in Section 18A of the Model Regulation, or substantially similar state law or regulation? Yes [] No [X]
- 10.4 If the response to 10.3 is yes, provide information related to this exemption:
.....
- 10.5 Has the reporting entity established an Audit Committee in compliance with the domiciliary state insurance laws? Yes [X] No [] N/A []
- 10.6 If the response to 10.5 is no or n/a, please explain
.....
11. What is the name, address and affiliation (officer/employee of the reporting entity or actuary/consultant associated with an actuarial consulting firm) of the individual providing the statement of actuarial opinion/certification?
Julie Frechette, Assitant Vice President and Actuary, FCAS, MAAA, 440 Lincoln Street, Worcester, MA 01653
- 12.1 Does the reporting entity own any securities of a real estate holding company or otherwise hold real estate indirectly? Yes [] No [X]
- 12.11 Name of real estate holding company ...
- 12.12 Number of parcels involved 0
- 12.13 Total book/adjusted carrying value \$0
- 12.2 If, yes provide explanation:
.....
- 13. FOR UNITED STATES BRANCHES OF ALIEN REPORTING ENTITIES ONLY:**
- 13.1 What changes have been made during the year in the United States manager or the United States trustees of the reporting entity?
.....
- 13.2 Does this statement contain all business transacted for the reporting entity through its United States Branch on risks wherever located? Yes [] No []
- 13.3 Have there been any changes made to any of the trust indentures during the year? Yes [] No []
- 13.4 If answer to (13.3) is yes, has the domiciliary or entry state approved the changes? Yes [] No [] N/A []
- 14.1 Are the senior officers (principal executive officer, principal financial officer, principal accounting officer or controller, or persons performing similar functions) of the reporting entity subject to a code of ethics, which includes the following standards? Yes [X] No []
- a. Honest and ethical conduct, including the ethical handling of actual or apparent conflicts of interest between personal and professional relationships;
- b. Full, fair, accurate, timely and understandable disclosure in the periodic reports required to be filed by the reporting entity;
- c. Compliance with applicable governmental laws, rules and regulations;
- d. The prompt internal reporting of violations to an appropriate person or persons identified in the code; and
- e. Accountability for adherence to the code.
- 14.11 If the response to 14.1 is No, please explain:
.....
- 14.2 Has the code of ethics for senior managers been amended? Yes [] No [X]
- 14.21 If the response to 14.2 is yes, provide information related to amendment(s).
.....
- 14.3 Have any provisions of the code of ethics been waived for any of the specified officers? Yes [] No [X]
- 14.31 If the response to 14.3 is yes, provide the nature of any waiver(s).
.....

ANNUAL STATEMENT FOR THE YEAR 2022 OF THE HANOVER INSURANCE COMPANY

BOARD OF DIRECTORS

- 16. Is the purchase or sale of all investments of the reporting entity passed upon either by the board of directors or a subordinate committee thereof? Yes [] No []
- 17. Does the reporting entity keep a complete permanent record of the proceedings of its board of directors and all subordinate committees thereof? Yes [] No []
- 18. Has the reporting entity an established procedure for disclosure to its board of directors or trustees of any material interest or affiliation on the part of any of its officers, directors, trustees or responsible employees that is in conflict or is likely to conflict with the official duties of such person? Yes [] No []

FINANCIAL

- 19. Has this statement been prepared using a basis of accounting other than Statutory Accounting Principles (e.g., Generally Accepted Accounting Principles)? Yes [] No []
- 20.1 Total amount loaned during the year (inclusive of Separate Accounts, exclusive of policy loans):
 - 20.11 To directors or other officers.....\$0
 - 20.12 To stockholders not officers.....\$0
 - 20.13 Trustees, supreme or grand (Fraternal Only)\$0
- 20.2 Total amount of loans outstanding at the end of year (inclusive of Separate Accounts, exclusive of policy loans):
 - 20.21 To directors or other officers.....\$0
 - 20.22 To stockholders not officers.....\$0
 - 20.23 Trustees, supreme or grand (Fraternal Only)\$0
- 21.1 Were any assets reported in this statement subject to a contractual obligation to transfer to another party without the liability for such obligation being reported in the statement? Yes [] No []
- 21.2 If yes, state the amount thereof at December 31 of the current year:
 - 21.21 Rented from others.....\$0
 - 21.22 Borrowed from others.....\$0
 - 21.23 Leased from others\$0
 - 21.24 Other\$0
- 22.1 Does this statement include payments for assessments as described in the Annual Statement Instructions other than guaranty fund or guaranty association assessments? Yes [] No []
- 22.2 If answer is yes:
 - 22.21 Amount paid as losses or risk adjustment \$0
 - 22.22 Amount paid as expenses\$0
 - 22.23 Other amounts paid\$0
- 23.1 Does the reporting entity report any amounts due from parent, subsidiaries or affiliates on Page 2 of this statement? Yes [] No []
- 23.2 If yes, indicate any amounts receivable from parent included in the Page 2 amount:\$433,506
- 24.1 Does the insurer utilize third parties to pay agent commissions in which the amounts advanced by the third parties are not settled in full within 90 days? Yes [] No []
- 24.2 If the response to 24.1 is yes, identify the third-party that pays the agents and whether they are a related party.

Name of Third-Party	Is the Third-Party Agent a Related Party (Yes/No)
.....
.....

INVESTMENT

- 25.01 Were all the stocks, bonds and other securities owned December 31 of current year, over which the reporting entity has exclusive control, in the actual possession of the reporting entity on said date? (other than securities lending programs addressed in 25.03)..... Yes [] No []

ANNUAL STATEMENT FOR THE YEAR 2022 OF THE HANOVER INSURANCE COMPANY

GENERAL INTERROGATORIES

- 25.02 If no, give full and complete information relating thereto

- 25.03 For securities lending programs, provide a description of the program including value for collateral and amount of loaned securities, and whether collateral is carried on or off-balance sheet. (an alternative is to reference Note 17 where this information is also provided)
 None- SEC lending program has been discontinued
- 25.04 For the reporting entity's securities lending program, report amount of collateral for conforming programs as outlined in the Risk-Based Capital Instructions. \$0
- 25.05 For the reporting entity's securities lending program, report amount of collateral for other programs. \$0
- 25.06 Does your securities lending program require 102% (domestic securities) and 105% (foreign securities) from the counterparty at the outset of the contract? Yes [] No [] N/A [X]
- 25.07 Does the reporting entity non-admit when the collateral received from the counterparty falls below 100%? Yes [] No [] N/A [X]
- 25.08 Does the reporting entity or the reporting entity 's securities lending agent utilize the Master Securities lending Agreement (MSLA) to conduct securities lending? Yes [] No [] N/A [X]
- 25.09 For the reporting entity's securities lending program state the amount of the following as of December 31 of the current year:
- 25.091 Total fair value of reinvested collateral assets reported on Schedule DL, Parts 1 and 2. \$0
- 25.092 Total book adjusted/carrying value of reinvested collateral assets reported on Schedule DL, Parts 1 and 2 \$0
- 25.093 Total payable for securities lending reported on the liability page. \$0

- 26.1 Were any of the stocks, bonds or other assets of the reporting entity owned at December 31 of the current year not exclusively under the control of the reporting entity or has the reporting entity sold or transferred any assets subject to a put option contract that is currently in force? (Exclude securities subject to Interrogatory 21.1 and 25.03). Yes [X] No []
- 26.2 If yes, state the amount thereof at December 31 of the current year:
- 26.21 Subject to repurchase agreements \$0
- 26.22 Subject to reverse repurchase agreements \$0
- 26.23 Subject to dollar repurchase agreements \$0
- 26.24 Subject to reverse dollar repurchase agreements \$0
- 26.25 Placed under option agreements \$0
- 26.26 Letter stock or securities restricted as to sale -
 excluding FHLB Capital Stock \$0
- 26.27 FHLB Capital Stock \$4,991,400
- 26.28 On deposit with states \$230,782,164
- 26.29 On deposit with other regulatory bodies \$69,079
- 26.30 Pledged as collateral - excluding collateral pledged to
 an FHLB \$1,994,162
- 26.31 Pledged as collateral to FHLB - including assets
 backing funding agreements \$115,728,432
- 26.32 Other \$0

26.3 For category (26.26) provide the following:

1 Nature of Restriction	2 Description	3 Amount
.....0

- 27.1 Does the reporting entity have any hedging transactions reported on Schedule DB? Yes [] No [X]
- 27.2 If yes, has a comprehensive description of the hedging program been made available to the domiciliary state? Yes [] No [] N/A [X]
 If no, attach a description with this statement.

LINES 27.3 through 27.5: FOR LIFE/FRATERNAL REPORTING ENTITIES ONLY:

- 27.3 Does the reporting entity utilize derivatives to hedge variable annuity guarantees subject to fluctuations as a result of interest rate sensitivity? . Yes [] No []
- 27.4 If the response to 27.3 is YES, does the reporting entity utilize:
- 27.41 Special accounting provision of SSAP No. 108 Yes [] No []
- 27.42 Permitted accounting practice Yes [] No []
- 27.43 Other accounting guidance Yes [] No []
- 27.5 By responding YES to 27.41 regarding utilizing the special accounting provisions of SSAP No. 108, the reporting entity attests to the following: Yes [] No []
- The reporting entity has obtained explicit approval from the domiciliary state.
 - Hedging strategy subject to the special accounting provisions is consistent with the requirements of VM-21.
 - Actuarial certification has been obtained which indicates that the hedging strategy is incorporated within the establishment of VM-21 reserves and provides the impact of the hedging strategy within the Actuarial Guideline Conditional Tail Expectation Amount.
 - Financial Officer Certification has been obtained which indicates that the hedging strategy meets the definition of a Clearly Defined Hedging Strategy within VM-21 and that the Clearly Defined Hedging Strategy is the hedging strategy being used by the company in its actual day-to-day risk mitigation efforts.
- 28.1 Were any preferred stocks or bonds owned as of December 31 of the current year mandatorily convertible into equity, or, at the option of the issuer, convertible into equity? Yes [] No [X]
- 28.2 If yes, state the amount thereof at December 31 of the current year. \$0
29. Excluding items in Schedule E - Part 3 - Special Deposits, real estate, mortgage loans and investments held physically in the reporting entity's offices, vaults or safety deposit boxes, were all stocks, bonds and other securities, owned throughout the current year held pursuant to a custodial agreement with a qualified bank or trust company in accordance with Section 1, III - General Examination Considerations, F. Outsourcing of Critical Functions, Custodial or Safekeeping Agreements of the NAIC Financial Condition Examiners Handbook?..... Yes [X] No []
- 29.01 For agreements that comply with the requirements of the NAIC Financial Condition Examiners Handbook, complete the following:

1 Name of Custodian(s)	2 Custodian's Address
Bank of New York Mellon	225 Liberty Street, New York, NY 10286

ANNUAL STATEMENT FOR THE YEAR 2022 OF THE HANOVER INSURANCE COMPANY

GENERAL INTERROGATORIES

29.02 For all agreements that do not comply with the requirements of the NAIC Financial Condition Examiners Handbook, provide the name, location and a complete explanation:

1 Name(s)	2 Location(s)	3 Complete Explanation(s)
.....

29.03 Have there been any changes, including name changes, in the custodian(s) identified in 29.01 during the current year?..... Yes [] No [X]

29.04 If yes, give full and complete information relating thereto:

1 Old Custodian	2 New Custodian	3 Date of Change	4 Reason
.....

29.05 Investment management – Identify all investment advisors, investment managers, broker/dealers, including individuals that have the authority to make investment decisions on behalf of the reporting entity. For assets that are managed internally by employees of the reporting entity, note as such. ["...that have access to the investment accounts"; "...handle securities"]

1 Name of Firm or Individual	2 Affiliation
Opus Investment Management, Inc	A.....

29.0597 For those firms/individuals listed in the table for Question 29.05, do any firms/individuals unaffiliated with the reporting entity (i.e. designated with a "U") manage more than 10% of the reporting entity's invested assets?..... Yes [] No []

29.0598 For firms/individuals unaffiliated with the reporting entity (i.e. designated with a "U") listed in the table for Question 29.05, does the total assets under management aggregate to more than 50% of the reporting entity's invested assets?..... Yes [] No []

29.06 For those firms or individuals listed in the table for 29.05 with an affiliation code of "A" (affiliated) or "U" (unaffiliated), provide the information for the table below.

1 Central Registration Depository Number	2 Name of Firm or Individual	3 Legal Entity Identifier (LEI)	4 Registered With	5 Investment Management Agreement (IMA) Filed
107569	Opus Investment Management, Inc	549300UFGZJWL1MOS85	Securities Exchange Commission	DS.....

30.1 Does the reporting entity have any diversified mutual funds reported in Schedule D, Part 2 (diversified according to the Securities and Exchange Commission (SEC) in the Investment Company Act of 1940 [Section 5(b)(1)])? Yes [X] No []

30.2 If yes, complete the following schedule:

1 CUSIP #	2 Name of Mutual Fund	3 Book/Adjusted Carrying Value
922908-76-9	VANGUARD TSM IDX ETF	16,131,274
30.2999 - Total		16,131,274

30.3 For each mutual fund listed in the table above, complete the following schedule:

1 Name of Mutual Fund (from above table)	2 Name of Significant Holding of the Mutual Fund	3 Amount of Mutual Fund's Book/Adjusted Carrying Value Attributable to the Holding	4 Date of Valuation
VANGUARD TSM IDX ETF	APPLE INC.	850,118	12/31/2022 ..

ANNUAL STATEMENT FOR THE YEAR 2022 OF THE HANOVER INSURANCE COMPANY
GENERAL INTERROGATORIES

31. Provide the following information for all short-term and long-term bonds and all preferred stocks. Do not substitute amortized value or statement value for fair value.

	1	2	3
	Statement (Admitted) Value	Fair Value	Excess of Statement over Fair Value (-), or Fair Value over Statement (+)
31.1 Bonds	6,320,273,349	5,712,643,335	(607,630,014)
31.2 Preferred stocks	11,244,560	11,244,560	0
31.3 Totals	6,331,517,909	5,723,887,895	(607,630,014)

31.4 Describe the sources or methods utilized in determining the fair values:

Fair values are obtained by a quoted market price if available, otherwise, fair values are estimated using independent pricing sources or internally developed pricing models using discounted cash flow analysis.

32.1 Was the rate used to calculate fair value determined by a broker or custodian for any of the securities in Schedule D? Yes [] No [X]

32.2 If the answer to 32.1 is yes, does the reporting entity have a copy of the broker's or custodian's pricing policy (hard copy or electronic copy) for all brokers or custodians used as a pricing source? Yes [] No []

32.3 If the answer to 32.2 is no, describe the reporting entity's process for determining a reliable pricing source for purposes of disclosure of fair value for Schedule D:

33.1 Have all the filing requirements of the Purposes and Procedures Manual of the NAIC Investment Analysis Office been followed? Yes [X] No []

33.2 If no, list exceptions:

34. By self-designating 5GI securities, the reporting entity is certifying the following elements of each self-designated 5GI security:
 a. Documentation necessary to permit a full credit analysis of the security does not exist or an NAIC CRP credit rating for an FE or PL security is not available.
 b. Issuer or obligor is current on all contracted interest and principal payments.
 c. The insurer has an actual expectation of ultimate payment of all contracted interest and principal.
 Has the reporting entity self-designated 5GI securities? Yes [X] No []

35. By self-designating PLGI securities, the reporting entity is certifying the following elements of each self-designated PLGI security:
 a. The security was purchased prior to January 1, 2018.
 b. The reporting entity is holding capital commensurate with the NAIC Designation reported for the security.
 c. The NAIC Designation was derived from the credit rating assigned by an NAIC CRP in its legal capacity as a NRSRO which is shown on a current private letter rating held by the insurer and available for examination by state insurance regulators.
 d. The reporting entity is not permitted to share this credit rating of the PL security with the SVO.
 Has the reporting entity self-designated PLGI securities? Yes [] No [X]

36. By assigning FE to a Schedule BA non-registered private fund, the reporting entity is certifying the following elements of each self-designated FE fund:
 a. The shares were purchased prior to January 1, 2019.
 b. The reporting entity is holding capital commensurate with the NAIC Designation reported for the security.
 c. The security had a public credit rating(s) with annual surveillance assigned by an NAIC CRP in its legal capacity as an NRSRO prior to January 1, 2019.
 d. The fund only or predominantly holds bonds in its portfolio.
 e. The current reported NAIC Designation was derived from the public credit rating(s) with annual surveillance assigned by an NAIC CRP in its legal capacity as an NRSRO.
 f. The public credit rating(s) with annual surveillance assigned by an NAIC CRP has not lapsed.
 Has the reporting entity assigned FE to Schedule BA non-registered private funds that complied with the above criteria? Yes [] No [X]

37. By rolling/renewing short-term or cash equivalent investments with continued reporting on Schedule DA, Part 1 or Schedule E Part 2 (identified through a code (%) in those investment schedules), the reporting entity is certifying to the following:
 a. The investment is a liquid asset that can be terminated by the reporting entity on the current maturity date.
 b. If the investment is with a nonrelated party or nonaffiliate, then it reflects an arms-length transaction with renewal completed at the discretion of all involved parties.
 c. If the investment is with a related party or affiliate, then the reporting entity has completed robust re-underwriting of the transaction for which documentation is available for regulator review.
 d. Short-term and cash equivalent investments that have been renewed/rolled from the prior period that do not meet the criteria in 37.a - 37.c are reported as long-term investments.
 Has the reporting entity rolled/renewed short-term or cash equivalent investments in accordance with these criteria? Yes [X] No [] N/A []

ANNUAL STATEMENT FOR THE YEAR 2022 OF THE HANOVER INSURANCE COMPANY

GENERAL INTERROGATORIES

38.1 Does the reporting entity directly hold cryptocurrencies? Yes [] No [X]

38.2 If the response to 38.1 is yes, on what schedule are they reported?
.....

39.1 Does the reporting entity directly or indirectly accept cryptocurrencies as payments for premiums on policies? Yes [] No [X]

39.2 If the response to 39.1 is yes, are the cryptocurrencies held directly or are they immediately converted to U.S. dollars?
39.21 Held directly Yes [] No []
39.22 Immediately converted to U.S. dollars Yes [] No []

39.3 If the response to 38.1 or 39.1 is yes, list all cryptocurrencies accepted for payments of premiums or that are held directly.

1	2	3
Name of Cryptocurrency	Immediately Converted to USD, Directly Held, or Both	Accepted for Payment of Premiums
.....

OTHER

40.1 Amount of payments to trade associations, service organizations and statistical or rating bureaus, if any?\$ 4,627,349

40.2 List the name of the organization and the amount paid if any such payment represented 25% or more of the total payments to trade associations, service organizations and statistical or rating bureaus during the period covered by this statement.

1	2
Name	Amount Paid
.....	0

41.1 Amount of payments for legal expenses, if any?\$933,403

41.2 List the name of the firm and the amount paid if any such payment represented 25% or more of the total payments for legal expenses during the period covered by this statement.

1	2
Name	Amount Paid
.....	0

42.1 Amount of payments for expenditures in connection with matters before legislative bodies, officers or departments of government, if any?\$ 168,000

42.2 List the name of the firm and the amount paid if any such payment represented 25% or more of the total payment expenditures in connection with matters before legislative bodies, officers, or departments of government during the period covered by this statement.

1	2
Name	Amount Paid
The Brennan Group	96,000
Dykema Gossett	72,000

ANNUAL STATEMENT FOR THE YEAR 2022 OF THE HANOVER INSURANCE COMPANY

GENERAL INTERROGATORIES

PART 2 - PROPERTY AND CASUALTY INTERROGATORIES

1.1 Does the reporting entity have any direct Medicare Supplement Insurance in force? Yes [] No [X]

1.2 If yes, indicate premium earned on U. S. business only.\$ 0

1.3 What portion of Item (1.2) is not reported on the Medicare Supplement Insurance Experience Exhibit?\$ 0
 1.31 Reason for excluding

1.4 Indicate amount of earned premium attributable to Canadian and/or Other Alien not included in Item (1.2) above.\$ 0

1.5 Indicate total incurred claims on all Medicare Supplement Insurance.\$ 0

1.6 Individual policies:

	Most current three years:	
1.61 Total premium earned	\$	0
1.62 Total incurred claims	\$	0
1.63 Number of covered lives		0
All years prior to most current three years		
1.64 Total premium earned	\$	0
1.65 Total incurred claims	\$	0
1.66 Number of covered lives		0

1.7 Group policies:

	Most current three years:	
1.71 Total premium earned	\$	0
1.72 Total incurred claims	\$	0
1.73 Number of covered lives		0
All years prior to most current three years		
1.74 Total premium earned	\$	0
1.75 Total incurred claims	\$	0
1.76 Number of covered lives		0

2. Health Test:

	1 Current Year	2 Prior Year
2.1 Premium Numerator	33,384	40,520
2.2 Premium Denominator	4,277,871,768	3,845,132,413
2.3 Premium Ratio (2.1/2.2)	0.000	0.000
2.4 Reserve Numerator	0	117,088,437
2.5 Reserve Denominator	7,129,336,994	6,447,119,184
2.6 Reserve Ratio (2.4/2.5)	0.000	0.018

3.1 Did the reporting entity issue participating policies during the calendar year? Yes [X] No []

3.2 If yes, provide the amount of premium written for participating and/or non-participating policies during the calendar year:

3.21 Participating policies	\$	1,742,936
3.22 Non-participating policies	\$	1,856,549,096

4. For mutual reporting Entities and Reciprocal Exchanges Only:

4.1 Does the reporting entity issue assessable policies? Yes [] No []

4.2 Does the reporting entity issue non-assessable policies? Yes [] No []

4.3 If assessable policies are issued, what is the extent of the contingent liability of the policyholders? % 0.0

4.4 Total amount of assessments paid or ordered to be paid during the year on deposit notes or contingent premiums.\$ 0

5. For Reciprocal Exchanges Only:

5.1 Does the Exchange appoint local agents? Yes [] No []

5.2 If yes, is the commission paid:

5.21 Out of Attorney's-in-fact compensation.....	Yes []	No []	N/A []
5.22 As a direct expense of the exchange.....	Yes []	No []	N/A []

5.3 What expenses of the Exchange are not paid out of the compensation of the Attorney-in-fact?

5.4 Has any Attorney-in-fact compensation, contingent on fulfillment of certain conditions, been deferred? Yes [] No []

5.5 If yes, give full information

ANNUAL STATEMENT FOR THE YEAR 2022 OF THE HANOVER INSURANCE COMPANY

GENERAL INTERROGATORIES

PART 2 - PROPERTY AND CASUALTY INTERROGATORIES

- 6.1 What provision has this reporting entity made to protect itself from an excessive loss in the event of a catastrophe under a workers' compensation contract issued without limit of loss?
The Company maintains workers compensation coverage under the casualty excess of loss reinsurance agreement.
- 6.2 Describe the method used to estimate this reporting entity's probable maximum insurance loss, and identify the type of insured exposures comprising that probable maximum loss, the locations of concentrations of those exposures and the external resources (such as consulting firms or computer software models), if any, used in the estimation process.
The Company uses multiple models including RMS v18.1 and AIR Touchstone v8 Catastrophe Modeling software packages to estimate the Company's probable maximum loss. These exposures are a combination of personal and commercial property risks. The major concentration of losses is in the Northeast.
- 6.3 What provision has this reporting entity made (such as a catastrophic reinsurance program) to protect itself from an excessive loss arising from the types and concentrations of insured exposures comprising its probable maximum property insurance loss?
Effective July 1, 2022, we have catastrophe protection through a per occurrence excess of loss reinsurance agreement with Commonwealth Re Ltd. ("Commonwealth Re"), an independent company, licensed as a Special Purpose Insurer in Bermuda. The reinsurance agreement meets the requirements to be accounted for as reinsurance in accordance with the guidance for reinsurance contracts. In connection with the reinsurance agreement, Commonwealth Re issued notes (generally referred to as "catastrophe bonds") to investors in amounts totaling \$150 million, consistent with the amount of coverage provided under the reinsurance agreement as described below. The proceeds were deposited in a reinsurance trust account. The reinsurance agreement provides us with coverage of up to \$150 million through June 30, 2025, for catastrophe losses from named tropical storms or hurricanes, including all events or perils directly resulting from such storm or storm system, which may include, by way of example and not limitation, hurricane, wind, gusts, typhoon, hail, rain, tornadoes, cyclones, ensuing flood, storm surge, water damage, fire following, sprinkler leakage, riots, vandalism, and collapse. For events up to and including June 30, 2025, we are entitled to begin recovering amounts under this reinsurance agreement if the covered losses in the covered area for a single occurrence reach an initial attachment amount of \$1.3 billion. The full \$150 million coverage amount is available until such covered losses reach a maximum \$1.45 billion. The attachment level and the maximum level (or exhaustion level) under this agreement may be reset annually to adjust the expected loss of the layer within a predetermined range. The coverage under the reinsurance agreement is limited to specified personal and commercial property coverage written in the following geographies in the United States: Connecticut, Delaware, District of Columbia, Maine, Maryland, Massachusetts, New Hampshire, New Jersey, New York, Pennsylvania, Rhode Island, Vermont and Virginia. Additionally, The Hanover has traditional reinsurance coverage which provides \$1.1 billion of occurrence reinsurance limit excess of \$200 million, placed at 100%. Plus, there is an additional \$150 million of traditional occurrence reinsurance limit at the top of the reinsurance structure, placed at 33.34%. Lastly, The Hanover opted not to renew the former top-and-aggregate structure at 07/01/2022 which provided aggregate reinsurance coverage for \$75 million excess of \$250 million (aggregate) and/or occurrence coverage for \$75 million excess of \$1.1 billion (top).
- 6.4 Does the reporting entity carry catastrophe reinsurance protection for at least one reinstatement, in an amount sufficient to cover its estimated probable maximum loss attributable to a single loss event or occurrence? Yes No
- 6.5 If no, describe any arrangements or mechanisms employed by the reporting entity to supplement its catastrophe reinsurance program or to hedge its exposure to uninsured catastrophic loss.
.....
- 7.1 Has this reporting entity reinsured any risk with any other entity under a quota share reinsurance contract that includes a provision that would limit the reinsurer's losses below the stated quota share percentage (e.g., a deductible, a loss ratio corridor, a loss cap, an aggregate limit or any similar provisions)?..... Yes No
- 7.2 If yes, indicate the number of reinsurance contracts containing such provisions: 4
- 7.3 If yes, does the amount of reinsurance credit taken reflect the reduction in quota share coverage caused by any applicable limiting provision(s)?..... Yes No
- 8.1 Has this reporting entity reinsured any risk with any other entity and agreed to release such entity from liability, in whole or in part, from any loss that may occur on this risk, or portion thereof, reinsured? Yes No
- 8.2 If yes, give full information
.....
- 9.1 Has the reporting entity ceded any risk under any reinsurance contract (or under multiple contracts with the same reinsurer or its affiliates) for which during the period covered by the statement: (i) it recorded a positive or negative underwriting result greater than 5% of prior year-end surplus as regards policyholders or it reported calendar year written premium ceded or year-end loss and loss expense reserves ceded greater than 5% of prior year-end surplus as regards policyholders; (ii) it accounted for that contract as reinsurance and not as a deposit; and (iii) the contract(s) contain one or more of the following features or other features that would have similar results:
(a) A contract term longer than two years and the contract is noncancellable by the reporting entity during the contract term;
(b) A limited or conditional cancellation provision under which cancellation triggers an obligation by the reporting entity, or an affiliate of the reporting entity, to enter into a new reinsurance contract with the reinsurer, or an affiliate of the reinsurer;
(c) Aggregate stop loss reinsurance coverage;
(d) A unilateral right by either party (or both parties) to commute the reinsurance contract, whether conditional or not, except for such provisions which are only triggered by a decline in the credit status of the other party;
(e) A provision permitting reporting of losses, or payment of losses, less frequently than on a quarterly basis (unless there is no activity during the period); or
(f) Payment schedule, accumulating retentions from multiple years or any features inherently designed to delay timing of the reimbursement to the ceding entity. Yes No
- 9.2 Has the reporting entity during the period covered by the statement ceded any risk under any reinsurance contract (or under multiple contracts with the same reinsurer or its affiliates), for which, during the period covered by the statement, it recorded a positive or negative underwriting result greater than 5% of prior year-end surplus as regards policyholders or it reported calendar year written premium ceded or year-end loss and loss expense reserves ceded greater than 5% of prior year-end surplus as regards policyholders; excluding cessions to approved pooling arrangements or to captive insurance companies that are directly or indirectly controlling, controlled by, or under common control with (i) one or more unaffiliated policyholders of the reporting entity, or (ii) an association of which one or more unaffiliated policyholders of the reporting entity is a member where:
(a) The written premium ceded to the reinsurer by the reporting entity or its affiliates represents fifty percent (50%) or more of the entire direct and assumed premium written by the reinsurer based on its most recently available financial statement; or
(b) Twenty-five percent (25%) or more of the written premium ceded to the reinsurer has been retroceded back to the reporting entity or its affiliates in a separate reinsurance contract. Yes No
- 9.3 If yes to 9.1 or 9.2, please provide the following information in the Reinsurance Summary Supplemental Filing for General Interrogatory 9:
(a) The aggregate financial statement impact gross of all such ceded reinsurance contracts on the balance sheet and statement of income;
(b) A summary of the reinsurance contract terms and indicate whether it applies to the contracts meeting the criteria in 9.1 or 9.2; and
(c) A brief discussion of management's principle objectives in entering into the reinsurance contract including the economic purpose to be achieved.
- 9.4 Except for transactions meeting the requirements of paragraph 36 of SSAP No. 62R - Property and Casualty Reinsurance, has the reporting entity ceded any risk under any reinsurance contract (or multiple contracts with the same reinsurer or its affiliates) during the period covered by the financial statement, and either:
(a) Accounted for that contract as reinsurance (either prospective or retroactive) under statutory accounting principles ("SAP") and as a deposit under generally accepted accounting principles ("GAAP"); or
(b) Accounted for that contract as reinsurance under GAAP and as a deposit under SAP? Yes No
- 9.5 If yes to 9.4, explain in the Reinsurance Summary Supplemental Filing for General Interrogatory 9 (Section D) why the contract(s) is treated differently for GAAP and SAP.

ANNUAL STATEMENT FOR THE YEAR 2022 OF THE HANOVER INSURANCE COMPANY

- 9.6 The reporting entity is exempt from the Reinsurance Attestation Supplement under one or more of the following criteria:
- (a) The entity does not utilize reinsurance; or, Yes [] No [X]
 - (b) The entity only engages in a 100% quota share contract with an affiliate and the affiliated or lead company has filed an attestation supplement; or Yes [] No [X]
 - (c) The entity has no external cessions and only participates in an intercompany pool and the affiliated or lead company has filed an attestation supplement. Yes [] No [X]
10. If the reporting entity has assumed risks from another entity, there should be charged on account of such reinsurances a reserve equal to that which the original entity would have been required to charge had it retained the risks. Has this been done? Yes [X] No [] N/A []

GENERAL INTERROGATORIES

PART 2 - PROPERTY AND CASUALTY INTERROGATORIES

- 11.1 Has the reporting entity guaranteed policies issued by any other entity and now in force? Yes [] No [X]
- 11.2 If yes, give full information
.....
- 12.1 If the reporting entity recorded accrued retrospective premiums on insurance contracts on Line 15.3 of the asset schedule, Page 2, state the amount of corresponding liabilities recorded for:
- 12.11 Unpaid losses\$0
12.12 Unpaid underwriting expenses (including loss adjustment expenses)\$0
- 12.2 Of the amount on Line 15.3, Page 2, state the amount which is secured by letters of credit, collateral and other funds\$ 0
- 12.3 If the reporting entity underwrites commercial insurance risks, such as workers' compensation, are premium notes or promissory notes accepted from its insureds covering unpaid premiums and/or unpaid losses? Yes [] No [X] N/A []
- 12.4 If yes, provide the range of interest rates charged under such notes during the period covered by this statement:
- 12.41 From0.0 %
12.42 To.....0.0 %
- 12.5 Are letters of credit or collateral and other funds received from insureds being utilized by the reporting entity to secure premium notes or promissory notes taken by a reporting entity, or to secure any of the reporting entity's reported direct unpaid loss reserves, including unpaid losses under loss deductible features of commercial policies? Yes [] No [X]
- 12.6 If yes, state the amount thereof at December 31 of the current year:
- 12.61 Letters of credit\$0
12.62 Collateral and other funds.....\$0
- 13.1 Largest net aggregate amount insured in any one risk (excluding workers' compensation):\$ 7,100,000
- 13.2 Does any reinsurance contract considered in the calculation of this amount include an aggregate limit of recovery without also including a reinstatement provision? Yes [] No [X]
- 13.3 State the number of reinsurance contracts (excluding individual facultative risk certificates, but including facultative programs, automatic facilities or facultative obligatory contracts) considered in the calculation of the amount. 2
- 14.1 Is the company a cedant in a multiple cedant reinsurance contract? Yes [] No [X]
- 14.2 If yes, please describe the method of allocating and recording reinsurance among the cedants:
.....
- 14.3 If the answer to 14.1 is yes, are the methods described in item 14.2 entirely contained in the respective multiple cedant reinsurance contracts? Yes [] No []
- 14.4 If the answer to 14.3 is no, are all the methods described in 14.2 entirely contained in written agreements? Yes [] No []
- 14.5 If the answer to 14.4 is no, please explain:
.....
- 15.1 Has the reporting entity guaranteed any financed premium accounts? Yes [] No [X]
- 15.2 If yes, give full information
.....
- 16.1 Does the reporting entity write any warranty business? Yes [] No [X]
If yes, disclose the following information for each of the following types of warranty coverage:

	1 Direct Losses Incurred	2 Direct Losses Unpaid	3 Direct Written Premium	4 Direct Premium Unearned	5 Direct Premium Earned
16.11 Home	0	0	0	0	0
16.12 Products	0	0	0	0	0
16.13 Automobile	0	0	0	0	0
16.14 Other*	0	0	0	0	0

* Disclose type of coverage:
.....

GENERAL INTERROGATORIES

PART 2 - PROPERTY AND CASUALTY INTERROGATORIES

17.1 Does the reporting entity include amounts recoverable on unauthorized reinsurance in Schedule F - Part 3 that is exempt from the statutory provision for unauthorized reinsurance? Yes [] No [X]

Incurred but not reported losses on contracts in force prior to July 1, 1984, and not subsequently renewed are exempt from the statutory provision for unauthorized reinsurance. Provide the following information for this exemption:

17.11 Gross amount of unauthorized reinsurance in Schedule F - Part 3 exempt from the statutory provision for unauthorized reinsurance	\$	0
17.12 Unfunded portion of Interrogatory 17.11	\$	0
17.13 Paid losses and loss adjustment expenses portion of Interrogatory 17.11.....	\$	0
17.14 Case reserves portion of Interrogatory 17.11	\$	0
17.15 Incurred but not reported portion of Interrogatory 17.11	\$	0
17.16 Unearned premium portion of Interrogatory 17.11	\$	0
17.17 Contingent commission portion of Interrogatory 17.11	\$	0

18.1 Do you act as a custodian for health savings accounts? Yes [] No [X]

18.2 If yes, please provide the amount of custodial funds held as of the reporting date. \$ 0

18.3 Do you act as an administrator for health savings accounts? Yes [] No [X]

18.4 If yes, please provide the balance of funds administered as of the reporting date. \$ 0

19. Is the reporting entity licensed or chartered, registered, qualified, eligible or writing business in at least two states? Yes [X] No []

19.1 If no, does the reporting entity assume reinsurance business that covers risks residing in at least one state other than the state of domicile of the reporting entity? Yes [] No []

ANNUAL STATEMENT FOR THE YEAR 2022 OF THE HANOVER INSURANCE COMPANY

FIVE-YEAR HISTORICAL DATA

Show amounts in whole dollars only, no cents; show percentages to one decimal place, i.e. 17.6.

	1 2022	2 2021	3 2020	4 2019	5 2018
Gross Premiums Written (Page 8, Part 1B Cols. 1, 2 & 3)					
1. Liability lines (Lines 11, 16, 17, 18 & 19)	1,932,688,519	1,718,416,075	1,623,150,540	1,614,442,773	1,546,068,340
2. Property lines (Lines 1, 2, 9, 12, 21 & 26)	1,107,042,274	1,005,535,236	888,868,873	855,375,862	795,341,652
3. Property and liability combined lines (Lines 3, 4, 5, 8, 22 & 27)	1,891,707,496	1,691,121,399	1,585,511,194	1,549,816,281	1,480,482,551
4. All other lines (Lines 6, 10, 13, 14, 15, 23, 24, 28, 29, 30 & 34)	117,913,911	104,806,492	100,285,976	101,729,605	110,937,703
5. Nonproportional reinsurance lines (Lines 31, 32 & 33)	0	0	0	0	0
6. Total (Line 35)	5,049,352,200	4,519,879,202	4,197,816,583	4,121,364,521	3,932,830,246
Net Premiums Written (Page 8, Part 1B, Col. 6)					
7. Liability lines (Lines 11, 16, 17, 18 & 19)	1,754,555,339	1,570,321,167	1,431,661,038	1,439,795,826	1,405,697,624
8. Property lines (Lines 1, 2, 9, 12, 21 & 26)	965,906,497	870,653,921	793,427,707	781,585,665	739,628,875
9. Property and liability combined lines (Lines 3, 4, 5, 8, 22 & 27)	1,662,005,890	1,500,612,228	1,401,039,885	1,375,374,404	1,308,413,560
10. All other lines (Lines 6, 10, 13, 14, 15, 23, 24, 28, 29, 30 & 34)	108,190,964	93,911,365	90,185,031	91,034,333	99,940,145
11. Nonproportional reinsurance lines (Lines 31, 32 & 33)	0	0	0	0	0
12. Total (Line 35)	4,490,658,690	4,035,498,681	3,716,313,661	3,687,790,228	3,553,680,204
Statement of Income (Page 4)					
13. Net underwriting gain (loss) (Line 8)	(91,070,958)	25,382,703	129,353,090	101,206,321	44,764,957
14. Net investment gain (loss) (Line 11)	347,846,162	346,622,849	279,125,397	317,423,098	284,195,220
15. Total other income (Line 15)	13,299,909	9,505,602	11,562,817	12,960,185	(11,409,174)
16. Dividends to policyholders (Line 17)	3,654,991	3,288,850	2,926,352	3,171,059	3,516,164
17. Federal and foreign income taxes incurred (Line 19)	35,609,923	64,772,884	83,831,252	63,098,682	44,121,064
18. Net income (Line 20)	230,810,199	313,449,420	333,283,700	365,319,863	269,913,775
Balance Sheet Lines (Pages 2 and 3)					
19. Total admitted assets excluding protected cell business (Page 2, Line 26, Col. 3)	10,313,759,982	9,691,844,982	8,973,493,165	8,552,205,324	8,092,251,053
20. Premiums and considerations (Page 2, Col. 3)					
20.1 In course of collection (Line 15.1)	178,453,073	151,927,092	136,002,462	135,320,322	140,487,366
20.2 Deferred and not yet due (Line 15.2)	1,161,641,549	1,052,429,661	1,008,440,761	972,520,530	912,868,240
20.3 Accrued retrospective premiums (Line 15.3)	0	0	0	0	0
21. Total liabilities excluding protected cell business (Page 3, Line 26)	7,631,196,874	6,978,553,195	6,390,617,478	6,087,586,802	5,925,188,488
22. Losses (Page 3, Line 1)	3,932,478,901	3,545,153,876	3,228,896,610	2,996,700,404	2,835,472,500
23. Loss adjustment expenses (Page 3, Line 3)	897,760,039	815,216,951	762,611,835	717,861,037	666,966,310
24. Unearned premiums (Page 3, Line 9)	2,297,094,229	2,084,307,307	1,893,941,039	1,837,028,359	1,764,889,916
25. Capital paid up (Page 3, Lines 30 & 31)	5,000,000	5,000,000	5,000,000	5,000,000	5,000,000
26. Surplus as regards policyholders (Page 3, Line 37)	2,682,563,108	2,713,291,787	2,582,875,687	2,464,618,522	2,167,062,565
Cash Flow (Page 5)					
27. Net cash from operations (Line 11)	635,225,253	744,760,739	591,488,754	504,875,828	442,545,405
Risk-Based Capital Analysis					
28. Total adjusted capital	2,679,430,108	2,710,671,787	2,580,245,687	2,462,244,522	2,163,606,565
29. Authorized control level risk-based capital	645,855,335	593,866,572	552,599,894	531,855,391	518,451,563
Percentage Distribution of Cash, Cash Equivalents and Invested Assets (Page 2, Col. 3) (Line divided by Page 2, Line 12, Col. 3) x100.0					
30. Bonds (Line 1)	74.6	69.2	68.1	65.9	66.3
31. Stocks (Lines 2.1 & 2.2)	16.9	21.9	22.4	23.3	23.5
32. Mortgage loans on real estate (Lines 3.1 and 3.2)	2.2	2.2	1.6	1.2	0.5
33. Real estate (Lines 4.1, 4.2 & 4.3)	0.5	0.5	0.6	0.6	0.6
34. Cash, cash equivalents and short-term investments (Line 5)	(0.3)	(0.3)	(0.8)	0.9	0.6
35. Contract loans (Line 6)	0.0	0.0	0.0	0.0	0.0
36. Derivatives (Line 7)	0.0	0.0	0.0	0.0	0.0
37. Other invested assets (Line 8)	6.2	6.3	8.1	8.2	8.3
38. Receivables for securities (Line 9)	0.0	0.1	0.0	0.0	0.0
39. Securities lending reinvested collateral assets (Line 10)	0.0	0.0	0.0	0.0	0.0
40. Aggregate write-ins for invested assets (Line 11)	0.0	0.0	0.0	0.0	0.0
41. Cash, cash equivalents and invested assets (Line 12)	100.0	100.0	100.0	100.0	100.0
Investments in Parent, Subsidiaries and Affiliates					
42. Affiliated bonds (Schedule D, Summary, Line 12, Col. 1)	0	0	0	0	0
43. Affiliated preferred stocks (Schedule D, Summary, Line 18, Col. 1)	0	0	0	0	0
44. Affiliated common stocks (Schedule D, Summary, Line 24, Col. 1)	1,240,036,531	1,268,059,302	1,250,639,143	1,207,581,477	1,216,133,883
45. Affiliated short-term investments (subtotals included in Schedule DA Verification, Col. 5, Line 10)	0	0	0	0	0
46. Affiliated mortgage loans on real estate	0	0	0	0	0
47. All other affiliated	0	0	0	0	0
48. Total of above Lines 42 to 47	1,240,036,531	1,268,059,302	1,250,639,143	1,207,581,477	1,216,133,883
49. Total Investment in Parent included in Lines 42 to 47 above	0	0	0	0	0
50. Percentage of investments in parent, subsidiaries and affiliates to surplus as regards policyholders (Line 48 above divided by Page 3, Col. 1, Line 37 x 100.0)	46.2	46.7	48.4	49.0	56.1

ANNUAL STATEMENT FOR THE YEAR 2022 OF THE HANOVER INSURANCE COMPANY

FIVE-YEAR HISTORICAL DATA

(Continued)

	1 2022	2 2021	3 2020	4 2019	5 2018
Capital and Surplus Accounts (Page 4)					
51. Net unrealized capital gains (losses) (Line 24)	(180,217,389)	67,883,312	33,392,885	69,952,161	(31,244,308)
52. Dividends to stockholders (Line 35)	(100,000,000)	(255,000,000)	(245,000,000)	(140,000,000)	(140,000,000)
53. Change in surplus as regards policyholders for the year (Line 38)	(30,728,679)	130,416,100	118,257,165	297,555,956	95,328,930
Gross Losses Paid (Page 9, Part 2, Cols. 1 & 2)					
54. Liability lines (Lines 11, 16, 17, 18 & 19)	797,158,614	634,678,399	662,513,082	703,400,265	706,174,553
55. Property lines (Lines 1, 2, 9, 12, 21 & 26)	561,256,702	466,646,700	375,009,344	443,613,283	432,236,173
56. Property and liability combined lines (Lines 3, 4, 5, 8, 22 & 27)	862,234,553	740,087,530	745,923,070	649,213,297	664,956,790
57. All other lines (Lines 6, 10, 13, 14, 15, 23, 24, 28, 29, 30 & 34)	7,724,290	30,731,369	21,137,717	49,102,685	13,193,571
58. Nonproportional reinsurance lines (Lines 31, 32 & 33)	348	0	28,778	51,827	33,043
59. Total (Line 35)	2,228,374,507	1,872,143,998	1,804,611,991	1,845,381,357	1,816,594,130
Net Losses Paid (Page 9, Part 2, Col. 4)					
60. Liability lines (Lines 11, 16, 17, 18 & 19)	714,923,995	573,881,794	584,286,054	627,318,534	647,056,948
61. Property lines (Lines 1, 2, 9, 12, 21 & 26)	481,534,602	379,051,446	323,640,417	405,407,619	375,977,339
62. Property and liability combined lines (Lines 3, 4, 5, 8, 22 & 27)	809,981,500	707,215,952	681,830,616	594,088,752	597,160,907
63. All other lines (Lines 6, 10, 13, 14, 15, 23, 24, 28, 29, 30 & 34)	5,314,305	29,718,300	13,883,107	38,313,688	11,408,891
64. Nonproportional reinsurance lines (Lines 31, 32 & 33)	348	0	28,778	51,829	31,926
65. Total (Line 35)	2,011,754,750	1,689,867,492	1,603,668,972	1,665,180,422	1,631,636,011
Operating Percentages (Page 4) (Line divided by Page 4, Line 1) x 100.0					
66. Premiums earned (Line 1)	100.0	100.0	100.0	100.0	100.0
67. Losses incurred (Line 2)	56.1	52.2	50.2	50.5	51.9
68. Loss expenses incurred (Line 3)	12.0	12.5	12.6	12.8	12.4
69. Other underwriting expenses incurred (Line 4)	34.0	34.7	33.7	33.9	34.4
70. Net underwriting gain (loss) (Line 8)	(2.1)	0.7	3.5	2.8	1.3
Other Percentages					
71. Other underwriting expenses to net premiums written (Page 4, Lines 4 + 5 - 15 divided by Page 8, Part 1B, Col. 6, Line 35 x 100.0)	32.1	32.8	32.9	32.9	33.8
72. Losses and loss expenses incurred to premiums earned (Page 4, Lines 2 + 3 divided by Page 4, Line 1 x 100.0)	68.1	64.6	62.7	63.3	64.3
73. Net premiums written to policyholders' surplus (Page 8, Part 1B, Col. 6, Line 35 divided by Page 3, Line 37, Col. 1 x 100.0)	167.4	148.7	143.9	149.6	164.0
One Year Loss Development (\$000 omitted)					
74. Development in estimated losses and loss expenses incurred prior to current year (Schedule P - Part 2 - Summary, Line 12, Col. 11)	(11,922)	(40,205)	(13,056)	(23,330)	(36,090)
75. Percent of development of losses and loss expenses incurred to policyholders' surplus of prior year end (Line 74 above divided by Page 4, Line 21, Col. 1 x 100.0).....	(0.4)	(1.6)	(0.5)	(1.1)	(1.7)
Two Year Loss Development (\$000 omitted)					
76. Development in estimated losses and loss expenses incurred two years before the current year and prior year (Schedule P, Part 2 - Summary, Line 12, Col. 12)	(78,845)	4,792	(45,643)	(36,673)	58,582
77. Percent of development of losses and loss expenses incurred to reported policyholders' surplus of second prior year end (Line 76 above divided by Page 4, Line 21, Col. 2 x 100.0)	(3.1)	0.2	(2.1)	(1.8)	2.7

NOTE: If a party to a merger, have the two most recent years of this exhibit been restated due to a merger in compliance with the disclosure requirements of SSAP No. 3, Accounting Changes and Correction of Errors? Yes [] No []
 If no, please explain:



ANNUAL STATEMENT FOR THE YEAR 2022 OF THE HANOVER INSURANCE COMPANY
EXHIBIT OF PREMIUMS AND LOSSES (Statutory Page 14)

NAIC Group Code 0088

BUSINESS IN THE STATE OF Alabama

DURING THE YEAR 2022

NAIC Company Code 22292

Line of Business	Gross Premiums, Including Policy and Membership Fees, Less Return Premiums and Premiums on Policies not Taken		3 Dividends Paid or Credited to Policyholders on Direct Business	4 Direct Unearned Premium Reserves	5 Direct Losses Paid (deducting salvage)	6 Direct Losses Incurred	7 Direct Losses Unpaid	8 Direct Defense and Cost Containment Expense Paid	9 Direct Defense and Cost Containment Expense Incurred	10 Direct Defense and Cost Containment Expense Unpaid	11 Commissions and Brokerage Expenses	12 Taxes, Licenses and Fees
	1 Direct Premiums Written	2 Direct Premiums Earned										
1. Fire	12,753	9,662	0	4,516	0	990	1,214	0	(181)	(193)	1,620	998
2.1 Allied Lines	55,637	56,669	0	21,977	58,524	59,184	2,211	0	(11)	537	9,018	4,356
2.2 Multiple Peril Crop	0	0	0	0	0	0	0	0	0	0	0	0
2.3 Federal Flood	0	0	0	0	0	0	0	0	0	0	0	0
2.4 Private Crop	0	0	0	0	0	0	0	0	0	0	0	0
2.5 Private Flood	0	0	0	0	0	0	0	0	0	0	0	0
3. Farmowners Multiple Peril	0	0	0	0	0	0	0	0	0	0	0	0
4. Homeowners Multiple Peril	0	0	0	0	0	42,214	0	0	2,766	2,766	0	0
5.1 Commercial Multiple Peril (Non-Liability Portion)	339,148	355,764	0	149,535	0	6,038	138,564	0	620	4,812	(60,971)	27,142
5.2 Commercial Multiple Peril (Liability Portion)	195,842	177,857	0	74,059	2,148	60,786	272,276	12,485	25,345	61,254	39,009	15,333
6. Mortgage Guaranty	0	0	0	0	0	0	0	0	0	0	0	0
8. Ocean Marine	394,504	389,499	0	155,278	89,408	74,348	123,337	4,263	3,295	48,073	74,720	30,884
9. Inland Marine	1,030,403	1,258,519	0	983,019	610,119	429,078	210,791	27,486	29,777	14,431	225,919	80,477
10. Financial Guaranty	0	0	0	0	0	0	0	0	0	0	0	0
11.1 Medical Professional Liability - Occurrence	0	0	0	0	0	0	0	0	0	0	0	0
11.2 Medical Professional Liability - Claims-Made	0	0	0	0	0	0	0	0	0	0	0	0
12. Earthquake	1,696	1,320	0	1,130	0	7	53	0	2	9	301	137
13.1 Comprehensive (hospital and medical) ind (b)	0	0	0	0	0	0	0	0	0	0	0	0
13.2 Comprehensive (hospital and medical) group (b)	0	0	0	0	0	0	0	0	0	0	0	400
14. Credit A&H (Group and Individual)	0	0	0	0	0	0	0	0	0	0	0	0
15.1 Vision Only (b)	0	0	0	0	0	0	0	0	0	0	0	0
15.2 Dental Only (b)	0	0	0	0	0	0	0	0	0	0	0	0
15.3 Disability Income (b)	0	0	0	0	0	0	0	0	0	0	0	0
15.4 Medicare Supplement (b)	0	0	0	0	0	0	0	0	0	0	0	0
15.5 Medicaid Title XIX (b)	0	0	0	0	0	0	0	0	0	0	0	0
15.6 Medicare Title XVIII (b)	0	0	0	0	0	0	0	0	0	0	0	0
15.7 Long-Term Care (b)	0	0	0	0	0	0	0	0	0	0	0	0
15.8 Federal Employees Health Benefits Plan (b)	0	0	0	0	0	0	0	0	0	0	0	0
15.9 Other Health (b)	0	0	0	0	0	0	0	0	0	0	0	0
16. Workers' Compensation	462,611	431,484	0	146,511	67,431	331,034	1,926,952	4,978	5,164	39,075	39,408	36,543
17.1 Other Liability - Occurrence	578,872	657,964	0	278,554	36,078	152,603	1,201,008	24,048	15,995	253,584	91,959	45,784
17.2 Other Liability - Claims-Made	2,014,509	1,873,205	0	845,276	307,618	1,050,534	1,759,327	232,826	219,481	901,056	438,412	157,959
17.3 Excess Workers' Compensation	0	0	0	0	0	0	0	0	0	0	0	0
18.1 Products Liability - Occurrence	14,699	14,317	0	5,314	0	248	13,600	0	(812)	10,991	2,453	1,401
18.2 Products Liability - Claims-Made	0	0	0	0	0	0	0	0	0	0	0	0
19.1 Private Passenger Auto No-Fault (Personal Injury Protection)	0	0	0	0	0	0	0	0	0	0	0	0
19.2 Other Private Passenger Auto Liability	0	0	0	0	0	0	643	0	(640)	(1,224)	(1,010)	0
19.3 Commercial Auto No-Fault (Personal Injury Protection)	0	0	0	0	0	0	0	0	0	0	0	0
19.4 Other Commercial Auto Liability	300,728	279,054	0	152,266	33,118	91,686	134,276	0	1,473	39,593	51,824	23,597
21.1 Private Passenger Auto Physical Damage	0	0	0	0	0	0	0	0	0	0	0	0
21.2 Commercial Auto Physical Damage	136,367	134,640	0	64,957	34,751	33,836	10,286	0	111	383	24,555	10,676
22. Aircraft (all perils)	0	0	0	0	0	0	0	0	0	0	0	0
23. Fidelity	153,693	142,638	0	132,636	0	(42,342)	353,529	1,260	1,823	34,287	34,544	12,047
24. Surety	503,519	471,380	0	163,948	(5,265)	(313,092)	(678,035)	0	(128,682)	17,292	113,134	39,489
26. Burglary and Theft	42,158	61,605	0	28,931	0	(16,759)	8,995	0	(3,800)	3,498	7,765	3,483
27. Boiler and Machinery	34,328	52,385	0	12,870	0	0	0	0	0	0	1,743	2,687
28. Credit	0	0	0	0	0	0	0	0	0	0	0	0
29. International	0	0	0	0	0	0	0	0	0	0	0	0
30. Warranty	0	0	0	0	0	0	0	0	0	0	0	0
31. Reins nonproportional assumed property	XXX	XXX	XXX	XXX	XXX	XXX	XXX	XXX	XXX	XXX	XXX	XXX
32. Reins nonproportional assumed liability	XXX	XXX	XXX	XXX	XXX	XXX	XXX	XXX	XXX	XXX	XXX	XXX
33. Reins nonproportional assumed financial lines	XXX	XXX	XXX	XXX	XXX	XXX	XXX	XXX	XXX	XXX	XXX	XXX
34. Aggregate Write-Ins for Other Lines of Business	0	0	0	0	0	0	0	0	0	0	0	0
35. Total (a)	6,271,467	6,367,942	0	3,220,777	1,233,930	1,960,393	5,521,241	306,706	171,142	1,431,448	1,094,403	493,373
DETAILS OF WRITE-INS												
3401.												
3402.												
3403.												
3498. Summary of remaining write-ins for Line 34 from overflow page	0	0	0	0	0	0	0	0	0	0	0	0
3499. Totals (Lines 3401 thru 3403 plus 3498)(Line 34 above)	0	0	0	0	0	0	0	0	0	0	0	0

(a) Finance and service charges not included in Lines 1 to 35 \$ 6,873

(b) For health service on indicated lines report: Number of persons insured under PPO managed care products 0 and number of persons insured under indemnity only products 0

19AL



ANNUAL STATEMENT FOR THE YEAR 2022 OF THE HANOVER INSURANCE COMPANY
EXHIBIT OF PREMIUMS AND LOSSES (Statutory Page 14)

NAIC Group Code 0088

BUSINESS IN THE STATE OF Alaska

DURING THE YEAR 2022

NAIC Company Code 22292

Line of Business	Gross Premiums, Including Policy and Membership Fees, Less Return Premiums and Premiums on Policies not Taken		3 Dividends Paid or Credited to Policyholders on Direct Business	4 Direct Unearned Premium Reserves	5 Direct Losses Paid (deducting salvage)	6 Direct Losses Incurred	7 Direct Losses Unpaid	8 Direct Defense and Cost Containment Expense Paid	9 Direct Defense and Cost Containment Expense Incurred	10 Direct Defense and Cost Containment Expense Unpaid	11 Commissions and Brokerage Expenses	12 Taxes, Licenses and Fees
	1 Direct Premiums Written	2 Direct Premiums Earned										
1. Fire	454	451	0	129	0	(58)	(67)	0	(2)	6	82	15
2.1 Allied Lines	17,536	13,338	0	15,125	0	174	219	0	65	100	3,549	566
2.2 Multiple Peril Crop	0	0	0	0	0	0	0	0	0	0	0	0
2.3 Federal Flood	0	0	0	0	0	0	0	0	0	0	0	0
2.4 Private Crop	0	0	0	0	0	0	0	0	0	0	0	0
2.5 Private Flood	0	0	0	0	0	0	0	0	0	0	0	0
3. Farmowners Multiple Peril	0	0	0	0	0	0	0	0	0	0	0	0
4. Homeowners Multiple Peril	0	0	0	0	0	0	0	0	0	0	0	0
5.1 Commercial Multiple Peril (Non-Liability Portion)	57,492	56,010	0	25,713	53,140	103,487	55,389	1,265	1,842	1,468	9,736	1,856
5.2 Commercial Multiple Peril (Liability Portion)	38,514	41,110	0	10,790	3,556	(378)	912,645	58,214	14,432	211,960	7,516	1,244
6. Mortgage Guaranty	0	0	0	0	0	0	0	0	0	0	0	0
8. Ocean Marine	40,075	40,510	0	17,589	0	3,651	8,202	0	1,352	3,490	8,724	1,294
9. Inland Marine	97,393	185,555	0	364,812	13,663	9,602	2,559	0	373	1,174	21,527	3,144
10. Financial Guaranty	0	0	0	0	0	0	0	0	0	0	0	0
11.1 Medical Professional Liability - Occurrence	0	0	0	0	0	0	0	0	0	0	0	0
11.2 Medical Professional Liability - Claims-Made	0	0	0	0	0	0	0	0	0	0	0	0
12. Earthquake	0	0	0	0	0	0	0	0	0	0	0	0
13.1 Comprehensive (hospital and medical) ind (b)	0	0	0	0	0	0	0	0	0	0	0	0
13.2 Comprehensive (hospital and medical) group (b)	0	0	0	0	0	0	0	0	0	0	0	0
14. Credit A&H (Group and Individual)	0	0	0	0	0	0	0	0	0	0	0	0
15.1 Vision Only (b)	0	0	0	0	0	0	0	0	0	0	0	0
15.2 Dental Only (b)	0	0	0	0	0	0	0	0	0	0	0	0
15.3 Disability Income (b)	0	0	0	0	0	0	0	0	0	0	0	0
15.4 Medicare Supplement (b)	0	0	0	0	0	0	0	0	0	0	0	0
15.5 Medicaid Title XIX (b)	0	0	0	0	0	0	0	0	0	0	0	0
15.6 Medicare Title XVIII (b)	0	0	0	0	0	0	0	0	0	0	0	0
15.7 Long-Term Care (b)	0	0	0	0	0	0	0	0	0	0	0	0
15.8 Federal Employees Health Benefits Plan (b)	0	0	0	0	0	0	0	0	0	0	0	0
15.9 Other Health (b)	0	0	0	0	0	0	0	0	0	0	0	0
16. Workers' Compensation	49,185	76,873	0	20,635	734	(42,826)	46,765	387	(10,428)	14,914	14,483	1,655
17.1 Other Liability - Occurrence	50,031	52,460	0	11,772	0	1,172	45,803	0	537	20,520	9,624	1,615
17.2 Other Liability - Claims-Made	66,104	54,675	0	17,990	0	(907)	(583)	0	4,093	13,599	12,658	2,134
17.3 Excess Workers' Compensation	0	0	0	0	0	0	0	0	0	0	0	0
18.1 Products Liability - Occurrence	0	281	0	0	0	(260)	252	0	(96)	198	0	0
18.2 Products Liability - Claims-Made	0	0	0	0	0	0	0	0	0	0	0	0
19.1 Private Passenger Auto No-Fault (Personal Injury Protection)	0	0	0	0	0	0	0	0	0	0	0	0
19.2 Other Private Passenger Auto Liability	0	0	0	0	0	0	0	0	0	0	0	0
19.3 Commercial Auto No-Fault (Personal Injury Protection)	0	0	0	0	0	0	0	0	0	0	0	0
19.4 Other Commercial Auto Liability	18,582	22,161	0	7,189	0	638	5,930	0	198	2,720	3,584	600
21.1 Private Passenger Auto Physical Damage	0	0	0	0	0	0	0	0	0	0	0	0
21.2 Commercial Auto Physical Damage	7,121	8,293	0	2,928	45	197	276	0	11	21	1,413	230
22. Aircraft (all perils)	0	0	0	0	0	0	0	0	0	0	0	0
23. Fidelity	7,553	15,560	0	2,354	0	(150,679)	6,367	0	(31,116)	4,196	1,754	253
24. Surety	48,114	53,374	0	17,025	0	(10,336)	15,188	0	(6,547)	11,023	16,422	1,553
26. Burglary and Theft	1,242	10,405	0	688	0	(7,329)	2,440	0	(1,789)	603	254	40
27. Boiler and Machinery	147	146	0	42	0	0	0	0	0	0	25	5
28. Credit	0	0	0	0	0	0	0	0	0	0	0	0
29. International	0	0	0	0	0	0	0	0	0	0	0	0
30. Warranty	0	0	0	0	0	0	0	0	0	0	0	0
31. Reins nonproportional assumed property	XXX	XXX	XXX	XXX	XXX	XXX	XXX	XXX	XXX	XXX	XXX	XXX
32. Reins nonproportional assumed liability	XXX	XXX	XXX	XXX	XXX	XXX	XXX	XXX	XXX	XXX	XXX	XXX
33. Reins nonproportional assumed financial lines	XXX	XXX	XXX	XXX	XXX	XXX	XXX	XXX	XXX	XXX	XXX	XXX
34. Aggregate Write-Ins for Other Lines of Business	0	0	0	0	0	0	0	0	0	0	0	0
35. Total (a)	499,543	631,202	0	514,781	71,138	(93,852)	1,101,365	59,866	(27,075)	285,992	111,351	16,204
DETAILS OF WRITE-INS												
3401.												
3402.												
3403.												
3498. Summary of remaining write-ins for Line 34 from overflow page	0	0	0	0	0	0	0	0	0	0	0	0
3499. Totals (Lines 3401 thru 3403 plus 3498)(Line 34 above)	0	0	0	0	0	0	0	0	0	0	0	0

(a) Finance and service charges not included in Lines 1 to 35 \$ 458

(b) For health business on indicated lines report: Number of persons insured under PPO managed care products 0 and number of persons insured under indemnity only products 0

19AK



ANNUAL STATEMENT FOR THE YEAR 2022 OF THE HANOVER INSURANCE COMPANY
EXHIBIT OF PREMIUMS AND LOSSES (Statutory Page 14)

NAIC Group Code 0088

BUSINESS IN THE STATE OF Arizona

DURING THE YEAR 2022

NAIC Company Code 22292

Line of Business	Gross Premiums, Including Policy and Membership Fees, Less Return Premiums and Premiums on Policies not Taken		3 Dividends Paid or Credited to Policyholders on Direct Business	4 Direct Unearned Premium Reserves	5 Direct Losses Paid (deducting salvage)	6 Direct Losses Incurred	7 Direct Losses Unpaid	8 Direct Defense and Cost Containment Expense Paid	9 Direct Defense and Cost Containment Expense Incurred	10 Direct Defense and Cost Containment Expense Unpaid	11 Commissions and Brokerage Expenses	12 Taxes, Licenses and Fees
	1 Direct Premiums Written	2 Direct Premiums Earned										
1. Fire	12,695	26,039	0	6,281	62,347	(36,930)	2,735	13,643	13,492	515	2,463	220
2.1 Allied Lines	918,647	785,581	0	459,177	365,748	283,110	186,575	33,949	34,608	5,905	149,016	15,894
2.2 Multiple Peril Crop	0	0	0	0	0	0	0	0	0	0	0	0
2.3 Federal Flood	0	0	0	0	0	0	0	0	0	0	0	0
2.4 Private Crop	0	0	0	0	0	0	0	0	0	0	0	0
2.5 Private Flood	0	0	0	0	0	0	0	0	0	0	0	0
3. Farmowners Multiple Peril	0	0	0	0	0	0	0	0	0	0	0	0
4. Homeowners Multiple Peril	0	0	0	0	0	(35,216)	202,157	0	11,569	14,772	0	0
5.1 Commercial Multiple Peril (Non-Liability Portion)	2,169,079	2,066,272	0	1,071,287	701,840	794,847	659,567	23,543	62,801	81,930	356,489	37,586
5.2 Commercial Multiple Peril (Liability Portion)	1,534,788	1,464,109	0	785,157	32,000	(85,668)	1,326,312	102,557	10,941	592,155	291,571	26,556
6. Mortgage Guaranty	0	0	0	0	0	0	0	0	0	0	0	0
8. Ocean Marine	330,327	449,133	0	154,240	3,148,661	(90,093)	1,081,391	54,544	37,982	166,803	62,494	5,715
9. Inland Marine	9,882,011	9,085,225	0	4,538,596	1,667,695	1,672,716	1,466,334	28,852	55,250	108,394	1,539,198	171,026
10. Financial Guaranty	0	0	0	0	0	0	0	0	0	0	0	0
11.1 Medical Professional Liability - Occurrence	0	0	0	0	0	0	0	0	0	0	0	0
11.2 Medical Professional Liability - Claims-Made	0	0	0	0	0	0	0	0	0	0	0	0
12. Earthquake	8,899	5,521	0	4,497	0	114	154	0	20	34	1,600	154
13.1 Comprehensive (hospital and medical) ind (b)	0	0	0	0	0	0	0	0	0	0	0	0
13.2 Comprehensive (hospital and medical) group (b)	0	0	0	0	0	0	0	0	0	0	0	0
14. Credit A&H (Group and Individual)	0	0	0	0	0	0	0	0	0	0	0	0
15.1 Vision Only (b)	0	0	0	0	0	0	0	0	0	0	0	0
15.2 Dental Only (b)	0	0	0	0	0	0	0	0	0	0	0	0
15.3 Disability Income (b)	0	0	0	0	0	0	0	0	0	0	0	0
15.4 Medicare Supplement (b)	0	0	0	0	0	0	0	0	0	0	0	0
15.5 Medicaid Title XIX (b)	0	0	0	0	0	0	0	0	0	0	0	0
15.6 Medicare Title XVIII (b)	0	0	0	0	0	0	0	0	0	0	0	0
15.7 Long-Term Care (b)	0	0	0	0	0	0	0	0	0	0	0	0
15.8 Federal Employees Health Benefits Plan (b)	0	0	0	0	0	0	0	0	0	0	0	0
15.9 Other Health (b)	0	0	0	0	0	0	0	0	0	0	0	0
16. Workers' Compensation	613,497	589,615	0	233,889	204,612	397,276	830,109	15,198	24,241	78,004	(6,121)	10,750
17.1 Other Liability - Occurrence	2,427,587	2,458,424	0	1,092,158	70,861	4,573,127	7,031,870	73,084	79,524	168,360	449,025	42,450
17.2 Other Liability - Claims-Made	5,124,753	5,189,866	0	2,152,066	557,114	409,030	2,130,359	528,701	747,461	1,771,512	934,599	88,670
17.3 Excess Workers' Compensation	0	0	0	0	0	0	0	0	0	0	0	0
18.1 Products Liability - Occurrence	12,908	11,391	0	5,125	0	(5,306)	10,376	0	(4,244)	8,465	1,864	223
18.2 Products Liability - Claims-Made	126,298	82,881	0	46,517	0	(1,257)	152	0	14,052	16,663	22,276	2,185
19.1 Private Passenger Auto No-Fault (Personal Injury Protection)	0	0	0	0	0	0	0	0	0	0	0	0
19.2 Other Private Passenger Auto Liability	0	0	0	0	0	(1)	0	0	0	0	(255)	0
19.3 Commercial Auto No-Fault (Personal Injury Protection)	0	0	0	0	0	0	0	0	0	0	0	0
19.4 Other Commercial Auto Liability	27,216	18,678	0	13,439	175,059	(464,005)	259,827	17,524	11,485	8,592	4,016	471
21.1 Private Passenger Auto Physical Damage	0	0	0	0	0	(1,891)	(4)	0	0	0	0	0
21.2 Commercial Auto Physical Damage	9,105	5,746	0	4,681	23,979	32,179	11,227	0	11	18	1,383	158
22. Aircraft (all perils)	0	0	0	0	0	0	0	0	0	0	0	0
23. Fidelity	358,721	464,516	0	277,355	45,700	48,380	138,254	0	23,246	52,930	65,845	6,267
24. Surety	1,189,272	1,096,107	0	622,710	971	(3,400)	338,154	(30,000)	17,772	288,508	366,825	20,675
26. Burglary and Theft	152,532	287,196	0	64,492	6,305	59,226	111,951	0	(3,483)	12,011	25,983	2,639
27. Boiler and Machinery	92,327	73,550	0	49,941	0	0	0	0	0	0	14,324	1,604
28. Credit	0	0	0	0	0	0	0	0	0	0	0	0
29. International	0	0	0	0	0	0	0	0	0	0	0	0
30. Warranty	0	0	0	0	0	0	0	0	0	0	0	0
31. Reins nonproportional assumed property	XXX	XXX	XXX	XXX	XXX	XXX	XXX	XXX	XXX	XXX	XXX	XXX
32. Reins nonproportional assumed liability	XXX	XXX	XXX	XXX	XXX	XXX	XXX	XXX	XXX	XXX	XXX	XXX
33. Reins nonproportional assumed financial lines	XXX	XXX	XXX	XXX	XXX	XXX	XXX	XXX	XXX	XXX	XXX	XXX
34. Aggregate Write-Ins for Other Lines of Business	0	0	0	0	0	0	0	0	0	0	0	0
35. Total (a)	24,990,662	24,159,850	0	11,581,608	7,061,007	7,546,238	15,787,500	861,595	1,136,728	3,375,571	4,276,595	433,243
DETAILS OF WRITE-INS												
3401.												
3402.												
3403.												
3498. Summary of remaining write-ins for Line 34 from overflow page	0	0	0	0	0	0	0	0	0	0	0	0
3499. Totals (Lines 3401 thru 3403 plus 3498)(Line 34 above)	0	0	0	0	0	0	0	0	0	0	0	0

(a) Finance and service charges not included in Lines 1 to 35 \$ 40,252

(b) For health business on indicated lines report: Number of persons insured under PPO managed care products 0 and number of persons insured under indemnity only products 0

19AZ



ANNUAL STATEMENT FOR THE YEAR 2022 OF THE HANOVER INSURANCE COMPANY
EXHIBIT OF PREMIUMS AND LOSSES (Statutory Page 14)

NAIC Group Code 0088

BUSINESS IN THE STATE OF Arkansas

DURING THE YEAR 2022

NAIC Company Code 22292

Line of Business	Gross Premiums, Including Policy and Membership Fees, Less Return Premiums and Premiums on Policies not Taken		3 Dividends Paid or Credited to Policyholders on Direct Business	4 Direct Unearned Premium Reserves	5 Direct Losses Paid (deducting salvage)	6 Direct Losses Incurred	7 Direct Losses Unpaid	8 Direct Defense and Cost Containment Expense Paid	9 Direct Defense and Cost Containment Expense Incurred	10 Direct Defense and Cost Containment Expense Unpaid	11 Commissions and Brokerage Expenses	12 Taxes, Licenses and Fees
	1 Direct Premiums Written	2 Direct Premiums Earned										
1. Fire	37,024	53,907	0	30,853	57,586	56,553	7,413	931	453	522	5,972	1,860
2.1 Allied Lines	28,526	93,016	0	44,946	0	(7,281)	3,710	0	(1,260)	710	7,135	3,619
2.2 Multiple Peril Crop	0	0	0	0	0	0	0	0	0	0	0	0
2.3 Federal Flood	0	0	0	0	0	0	0	0	0	0	0	0
2.4 Private Crop	0	0	0	0	0	0	0	0	0	0	0	0
2.5 Private Flood	0	0	0	0	0	0	0	0	0	0	0	0
3. Farmowners Multiple Peril	0	0	0	0	0	0	0	0	0	0	0	0
4. Homeowners Multiple Peril	99,752	2,242,742	0	5,659	4,244,318	4,041,264	1,393,984	70,145	46,987	35,993	17,157	4,638
5.1 Commercial Multiple Peril (Non-Liability Portion)	805,990	675,540	0	463,813	81,306	571,324	602,065	2,611	16,609	25,686	140,910	37,163
5.2 Commercial Multiple Peril (Liability Portion)	413,456	316,324	0	265,181	0	19,899	245,189	19,484	(30,554)	120,773	77,619	19,066
6. Mortgage Guaranty	0	0	0	0	0	0	0	0	0	0	0	0
8. Ocean Marine	39,765	39,787	0	2,933	84,000	(35,963)	68,354	6,450	(16,968)	3,479	7,796	1,834
9. Inland Marine	1,155,375	1,101,078	0	586,954	707,776	373,114	168,508	300	2,791	12,202	252,184	53,274
10. Financial Guaranty	0	0	0	0	0	0	0	0	0	0	0	0
11.1 Medical Professional Liability - Occurrence	0	0	0	0	0	0	0	0	0	0	0	0
11.2 Medical Professional Liability - Claims-Made	0	0	0	0	0	0	0	0	0	0	0	0
12. Earthquake	6,259	61,470	0	2,425	0	(3,420)	1,641	0	(691)	303	1,083	289
13.1 Comprehensive (hospital and medical) ind (b)	0	0	0	0	0	0	0	0	0	0	0	0
13.2 Comprehensive (hospital and medical) group (b)	0	0	0	0	0	0	0	0	0	0	0	0
14. Credit A&H (Group and Individual)	0	0	0	0	0	0	0	0	0	0	0	0
15.1 Vision Only (b)	0	0	0	0	0	0	0	0	0	0	0	0
15.2 Dental Only (b)	0	0	0	0	0	0	0	0	0	0	0	0
15.3 Disability Income (b)	0	0	0	0	0	0	0	0	0	0	0	0
15.4 Medicare Supplement (b)	0	0	0	0	0	0	0	0	0	0	0	0
15.5 Medicaid Title XIX (b)	0	0	0	0	0	0	0	0	0	0	0	0
15.6 Medicare Title XVIII (b)	0	0	0	0	0	0	0	0	0	0	0	0
15.7 Long-Term Care (b)	0	0	0	0	0	0	0	0	0	0	0	0
15.8 Federal Employees Health Benefits Plan (b)	0	0	0	0	0	0	0	0	0	0	0	0
15.9 Other Health (b)	0	0	0	0	0	0	0	0	0	0	0	0
16. Workers' Compensation	206,516	202,870	0	82,021	166,011	204,501	1,226,363	4,672	8,702	23,020	6,135	10,261
17.1 Other Liability - Occurrence	450,650	511,400	0	163,140	77,717	(158,170)	824,966	14,097	59,213	214,635	86,781	20,890
17.2 Other Liability - Claims-Made	1,414,586	1,328,005	0	676,204	19,637	2,428,548	2,759,348	159,252	330,081	595,126	271,139	65,226
17.3 Excess Workers' Compensation	0	0	0	0	0	0	0	0	0	0	0	0
18.1 Products Liability - Occurrence	1,960	3,801	0	398	0	(651)	2,467	2,491	2,274	2,036	262	90
18.2 Products Liability - Claims-Made	4,625	4,515	0	4,060	0	13	13	0	(314)	1,459	788	213
19.1 Private Passenger Auto No-Fault (Personal Injury Protection)	0	0	0	0	0	0	0	0	0	0	0	0
19.2 Other Private Passenger Auto Liability	1,424	1,424	0	1,218	0	(73)	(15,124)	0	(55)	228	(3,752)	66
19.3 Commercial Auto No-Fault (Personal Injury Protection)	0	0	0	0	0	0	0	0	0	0	0	0
19.4 Other Commercial Auto Liability	33,317	34,864	0	19,037	4,581	80,247	122,582	0	(642)	4,840	5,904	1,546
21.1 Private Passenger Auto Physical Damage	0	1	0	0	0	69	(8,870)	0	(1)	1	(6)	0
21.2 Commercial Auto Physical Damage	8,468	8,925	0	4,053	0	902	998	0	15	32	1,513	390
22. Aircraft (all perils)	0	0	0	0	0	0	0	0	0	0	0	0
23. Fidelity	94,581	108,166	0	78,185	0	143,871	159,762	0	19,763	23,101	17,563	4,361
24. Surety	137,096	112,790	0	69,909	527,980	6,614	(489,882)	0	(13,351)	30,732	48,852	6,435
26. Burglary and Theft	57,022	59,343	0	31,616	20,140	(2,282)	8,172	0	(3,071)	3,035	9,467	2,629
27. Boiler and Machinery	9,158	4,339	0	5,826	0	0	0	0	0	0	1,467	422
28. Credit	0	0	0	0	0	0	0	0	0	0	0	0
29. International	0	0	0	0	0	0	0	0	0	0	0	0
30. Warranty	0	0	0	0	0	0	0	0	0	0	0	0
31. Reins nonproportional assumed property	XXX	XXX	XXX	XXX	XXX	XXX	XXX	XXX	XXX	XXX	XXX	XXX
32. Reins nonproportional assumed liability	XXX	XXX	XXX	XXX	XXX	XXX	XXX	XXX	XXX	XXX	XXX	XXX
33. Reins nonproportional assumed financial lines	XXX	XXX	XXX	XXX	XXX	XXX	XXX	XXX	XXX	XXX	XXX	XXX
34. Aggregate Write-Ins for Other Lines of Business	0	0	0	0	0	0	0	0	0	0	0	0
35. Total (a)	5,005,550	6,964,307	0	2,538,431	5,991,054	7,719,079	7,081,659	280,433	419,981	1,097,913	955,969	234,272
DETAILS OF WRITE-INS												
3401.												
3402.												
3403.												
3498. Summary of remaining write-ins for Line 34 from overflow page	0	0	0	0	0	0	0	0	0	0	0	0
3499. Totals (Lines 3401 thru 3403 plus 3498)(Line 34 above)	0	0	0	0	0	0	0	0	0	0	0	0

(a) Finance and service charges not included in Lines 1 to 35 \$ 12,032

(b) For health business on indicated lines report: Number of persons insured under PPO managed care products 0 and number of persons insured under indemnity only products 0

19 AR



ANNUAL STATEMENT FOR THE YEAR 2022 OF THE HANOVER INSURANCE COMPANY
EXHIBIT OF PREMIUMS AND LOSSES (Statutory Page 14)

NAIC Group Code 0088

BUSINESS IN THE STATE OF California

DURING THE YEAR 2022

NAIC Company Code 22292

Line of Business	Gross Premiums, Including Policy and Membership Fees, Less Return Premiums and Premiums on Policies not Taken		3 Dividends Paid or Credited to Policyholders on Direct Business	4 Direct Unearned Premium Reserves	5 Direct Losses Paid (deducting salvage)	6 Direct Losses Incurred	7 Direct Losses Unpaid	8 Direct Defense and Cost Containment Expense Paid	9 Direct Defense and Cost Containment Expense Incurred	10 Direct Defense and Cost Containment Expense Unpaid	11 Commissions and Brokerage Expenses	12 Taxes, Licenses and Fees
	1 Direct Premiums Written	2 Direct Premiums Earned										
1. Fire	2,026,074	1,715,107	0	1,016,108	330,973	447,427	654,568	29,180	27,207	31,252	218,071	17,749
2.1 Allied Lines	5,322,003	5,151,845	0	2,504,754	210,362	26,179	362,212	16,255	15,208	33,938	859,648	122,049
2.2 Multiple Peril Crop	0	0	0	0	0	0	0	0	0	0	0	0
2.3 Federal Flood	0	0	0	0	0	0	0	0	0	0	0	0
2.4 Private Crop	0	0	0	0	0	0	0	0	0	0	0	0
2.5 Private Flood	0	621	0	0	0	(81)	111	0	36	2	0	0
3. Farmowners Multiple Peril	0	0	0	0	0	0	0	0	0	0	0	0
4. Homeowners Multiple Peril	0	0	0	0	0	0	75,818	0	0	0	(22,597)	0
5.1 Commercial Multiple Peril (Non-Liability Portion)	19,658,073	18,568,499	0	9,972,186	3,517,416	3,787,916	3,813,453	59,774	259,526	494,611	3,184,225	456,018
5.2 Commercial Multiple Peril (Liability Portion)	15,327,692	14,403,504	0	7,455,634	4,125,447	4,157,363	15,145,799	3,515,741	4,094,866	7,667,219	2,757,092	355,865
6. Mortgage Guaranty	0	0	0	0	0	0	0	0	0	0	0	0
8. Ocean Marine	6,649,169	6,317,184	0	3,541,534	3,885,375	4,947,766	3,819,608	284,330	609,700	1,001,531	1,328,463	154,358
9. Inland Marine	28,630,037	27,069,653	0	13,513,979	5,093,664	4,856,335	2,880,968	46,078	66,109	401,390	4,766,511	664,710
10. Financial Guaranty	0	0	0	0	0	0	0	0	0	0	0	0
11.1 Medical Professional Liability - Occurrence	0	0	0	0	0	0	0	0	0	0	0	0
11.2 Medical Professional Liability - Claims-Made	0	0	0	0	0	0	0	0	0	0	0	0
12. Earthquake	58,646	55,945	0	32,684	0	(56)	2,799	0	22	388	15,686	1,362
13.1 Comprehensive (hospital and medical) ind (b)	0	0	0	0	0	0	0	0	0	0	0	0
13.2 Comprehensive (hospital and medical) group (b)	0	0	0	0	0	0	0	0	0	0	0	0
14. Credit A&H (Group and Individual)	0	0	0	0	0	0	0	0	0	0	0	0
15.1 Vision Only (b)	0	0	0	0	0	0	0	0	0	0	0	0
15.2 Dental Only (b)	0	0	0	0	0	0	0	0	0	0	0	0
15.3 Disability Income (b)	0	0	0	0	0	0	0	0	0	0	0	0
15.4 Medicare Supplement (b)	0	0	0	0	0	0	0	0	0	0	0	0
15.5 Medicaid Title XIX (b)	0	0	0	0	0	0	0	0	0	0	0	0
15.6 Medicare Title XVIII (b)	0	0	0	0	0	0	0	0	0	0	0	0
15.7 Long-Term Care (b)	0	0	0	0	0	0	0	0	0	0	0	0
15.8 Federal Employees Health Benefits Plan (b)	0	0	0	0	0	0	0	0	0	0	0	0
15.9 Other Health (b)	0	0	0	0	0	0	0	0	0	0	0	0
16. Workers' Compensation	10,564,054	10,975,756	0	3,529,433	1,540,419	3,875,985	15,255,324	329,336	1,253,192	3,468,433	(393,241)	249,914
17.1 Other Liability - Occurrence	16,805,369	16,191,128	0	7,757,241	5,330,271	7,687,093	21,822,313	93,078	293,740	1,264,960	2,959,282	390,482
17.2 Other Liability - Claims-Made	25,282,547	23,309,593	0	10,826,803	8,097,112	2,913,136	17,404,205	2,871,069	4,373,997	11,498,480	4,572,967	587,109
17.3 Excess Workers' Compensation	0	0	0	0	0	0	0	0	0	0	0	0
18.1 Products Liability - Occurrence	364,250	183,877	0	242,056	0	1,037,245	1,204,122	11,349	81,006	164,765	64,816	8,458
18.2 Products Liability - Claims-Made	1,185,758	1,075,709	0	545,518	32,163	119,940	341,886	87,581	87,581	321,764	221,590	27,575
19.1 Private Passenger Auto No-Fault (Personal Injury Protection)	0	0	0	0	0	0	0	0	0	0	0	0
19.2 Other Private Passenger Auto Liability	0	0	0	0	26,250	27,005	21,269	(345)	(1,423)	(108)	(41,933)	0
19.3 Commercial Auto No-Fault (Personal Injury Protection)	0	0	0	0	0	0	0	0	0	0	0	0
19.4 Other Commercial Auto Liability	965,140	954,410	0	515,942	100,248	454,333	750,225	6,040	12,397	127,548	179,166	22,408
21.1 Private Passenger Auto Physical Damage	0	0	0	0	0	(2,289)	111	0	0	0	0	0
21.2 Commercial Auto Physical Damage	231,788	218,510	0	124,765	101,750	111,366	19,825	1,168	1,488	577	48,474	5,382
22. Aircraft (all perils)	0	0	0	0	0	0	0	0	0	0	0	0
23. Fidelity	3,772,091	3,481,405	0	2,536,161	862,285	123,771	2,437,919	50,380	220,409	517,168	702,091	87,605
24. Surety	7,849,548	7,484,750	0	3,748,612	66,541	(358,240)	1,740,776	394,931	239,933	1,245,924	2,071,998	182,252
26. Burglary and Theft	302,502	538,779	0	447,936	0	(32,212)	70,511	0	(7,001)	18,840	47,473	7,023
27. Boiler and Machinery	665,357	679,126	0	297,981	8,679	(11,321)	0	0	0	92,054	15,489	0
28. Credit	0	0	0	0	0	0	0	0	0	0	0	0
29. International	0	0	0	0	0	0	0	0	0	0	0	0
30. Warranty	0	0	0	0	0	0	0	0	0	0	0	0
31. Reins nonproportional assumed property	XXX	XXX	XXX	XXX	XXX	XXX	XXX	XXX	XXX	XXX	XXX	XXX
32. Reins nonproportional assumed liability	XXX	XXX	XXX	XXX	XXX	XXX	XXX	XXX	XXX	XXX	XXX	XXX
33. Reins nonproportional assumed financial lines	XXX	XXX	XXX	XXX	XXX	XXX	XXX	XXX	XXX	XXX	XXX	XXX
34. Aggregate Write-Ins for Other Lines of Business	0	0	0	0	0	0	0	0	0	0	0	0
35. Total (a)	145,659,118	138,375,401	0	68,609,327	33,326,013	34,168,661	87,825,955	7,708,364	11,627,993	28,258,682	23,631,836	3,355,808
DETAILS OF WRITE-INS												
3401.												
3402.												
3403.												
3498. Summary of remaining write-ins for Line 34 from overflow page	0	0	0	0	0	0	0	0	0	0	0	0
3499. Totals (Lines 3401 thru 3403 plus 3498)(Line 34 above)	0	0	0	0	0	0	0	0	0	0	0	0

(a) Finance and service charges not included in Lines 1 to 35 \$ 93,545

(b) For health business on indicated lines report: Number of persons insured under PPO managed care products 0 and number of persons insured under indemnity only products 0

19 CA



ANNUAL STATEMENT FOR THE YEAR 2022 OF THE HANOVER INSURANCE COMPANY
EXHIBIT OF PREMIUMS AND LOSSES (Statutory Page 14)

NAIC Group Code 0088

BUSINESS IN THE STATE OF Colorado

DURING THE YEAR 2022

NAIC Company Code 22292

Line of Business	Gross Premiums, Including Policy and Membership Fees, Less Return Premiums and Premiums on Policies not Taken		3 Dividends Paid or Credited to Policyholders on Direct Business	4 Direct Unearned Premium Reserves	5 Direct Losses Paid (deducting salvage)	6 Direct Losses Incurred	7 Direct Losses Unpaid	8 Direct Defense and Cost Containment Expense Paid	9 Direct Defense and Cost Containment Expense Incurred	10 Direct Defense and Cost Containment Expense Unpaid	11 Commissions and Brokerage Expenses	12 Taxes, Licenses and Fees
	1 Direct Premiums Written	2 Direct Premiums Earned										
1. Fire	61,925	57,277	0	21,497	0	2,550	4,020	0	246	1,115	9,554	1,261
2.1 Allied Lines	841,055	760,236	0	356,750	(53,116)	(50,071)	19,566	6,199	6,257	5,593	144,974	17,360
2.2 Multiple Peril Crop	0	0	0	0	0	0	0	0	0	0	0	0
2.3 Federal Flood	0	0	0	0	0	0	0	0	0	0	0	0
2.4 Private Crop	0	0	0	0	0	0	0	0	0	0	0	0
2.5 Private Flood	17,190	16,897	0	7,107	0	571	1,589	0	(5)	132	3,239	350
3. Farmowners Multiple Peril	0	0	0	0	0	0	0	0	0	0	0	0
4. Homeowners Multiple Peril	0	0	0	0	0	(2,284)	0	0	0	0	0	0
5.1 Commercial Multiple Peril (Non-Liability Portion)	2,875,966	2,748,134	0	1,494,704	1,493,389	2,359,805	2,134,884	27,847	80,296	116,778	457,461	58,601
5.2 Commercial Multiple Peril (Liability Portion)	2,688,105	2,632,832	0	1,236,763	157,373	549,591	2,286,283	151,976	233,497	1,039,517	481,986	55,324
6. Mortgage Guaranty	0	0	0	0	0	0	0	0	0	0	0	0
8. Ocean Marine	362,368	402,792	0	107,177	58,803	102,519	163,868	313	46,819	89,177	131,682	7,436
9. Inland Marine	10,045,527	10,273,407	0	4,443,491	1,763,444	1,661,455	927,530	141,210	148,523	117,265	1,769,764	204,596
10. Financial Guaranty	0	0	0	0	0	0	0	0	0	0	0	0
11.1 Medical Professional Liability - Occurrence	0	0	0	0	0	0	0	0	0	0	0	0
11.2 Medical Professional Liability - Claims-Made	0	0	0	0	0	0	0	0	0	0	0	0
12. Earthquake	11,190	9,799	0	5,761	0	163	289	0	(6)	64	2,074	228
13.1 Comprehensive (hospital and medical) ind (b)	0	0	0	0	0	0	0	0	0	0	0	0
13.2 Comprehensive (hospital and medical) group (b)	0	0	0	0	0	0	0	0	0	0	0	0
14. Credit A&H (Group and Individual)	0	0	0	0	0	0	0	0	0	0	0	0
15.1 Vision Only (b)	0	0	0	0	0	0	0	0	0	0	0	0
15.2 Dental Only (b)	0	0	0	0	0	0	0	0	0	0	0	0
15.3 Disability Income (b)	0	0	0	0	0	0	0	0	0	0	0	0
15.4 Medicare Supplement (b)	0	0	0	0	0	0	0	0	0	0	0	0
15.5 Medicaid Title XIX (b)	0	0	0	0	0	0	0	0	0	0	0	0
15.6 Medicare Title XVIII (b)	0	0	0	0	0	0	0	0	0	0	0	0
15.7 Long-Term Care (b)	0	0	0	0	0	0	0	0	0	0	0	0
15.8 Federal Employees Health Benefits Plan (b)	0	0	0	0	0	0	0	0	0	0	0	0
15.9 Other Health (b)	0	0	0	0	0	0	0	0	0	0	0	0
16. Workers' Compensation	899,826	994,316	0	342,044	255,338	666,926	1,090,307	101,815	81,656	92,487	89,268	18,581
17.1 Other Liability - Occurrence	2,858,644	2,895,268	0	1,278,412	1,773,603	3,317,794	6,093,419	364,684	145,166	414,596	490,184	58,213
17.2 Other Liability - Claims-Made	10,864,406	10,683,427	0	4,741,054	2,336,386	2,414,465	4,714,533	1,324,735	1,834,443	3,769,827	1,776,930	221,371
17.3 Excess Workers' Compensation	0	0	0	0	0	0	0	0	0	0	0	0
18.1 Products Liability - Occurrence	145,882	59,157	0	97,589	0	4,120	25,275	0	7,485	20,677	24,986	2,971
18.2 Products Liability - Claims-Made	243,603	255,513	0	117,239	0	(40,617)	2,521	0	19,184	72,632	43,791	4,961
19.1 Private Passenger Auto No-Fault (Personal Injury Protection)	0	0	0	0	0	0	0	0	0	0	0	0
19.2 Other Private Passenger Auto Liability	0	0	0	0	0	(71)	176	0	(26)	30	(22,797)	0
19.3 Commercial Auto No-Fault (Personal Injury Protection)	0	0	0	0	0	0	0	0	0	0	0	0
19.4 Other Commercial Auto Liability	57,416	66,915	0	19,345	59,093	78,033	8,265	5,585	3,160	9,339	10,520	1,190
21.1 Private Passenger Auto Physical Damage	0	0	0	0	0	(19)	(11)	0	0	0	0	0
21.2 Commercial Auto Physical Damage	25,636	26,506	0	6,012	27,179	27,602	597	525	564	93	4,751	522
22. Aircraft (all perils)	0	0	0	0	0	0	0	0	0	0	0	0
23. Fidelity	413,517	421,017	0	318,197	0	491,383	719,444	0	9,271	36,913	73,894	8,421
24. Surety	1,265,960	1,238,506	0	439,487	0	3,312,915	4,319,621	0	(165,559)	511,420	488,280	25,780
26. Burglary and Theft	350,739	386,316	0	285,696	63,251	(46,777)	43,911	0	1,040	15,916	58,349	7,155
27. Boiler and Machinery	73,922	79,288	0	31,910	0	0	0	0	0	0	11,344	1,505
28. Credit	0	0	0	0	0	0	0	0	0	0	0	0
29. International	0	0	0	0	0	0	0	0	0	0	0	0
30. Warranty	0	0	0	0	0	0	0	0	0	0	0	0
31. Reins nonproportional assumed property	XXX	XXX	XXX	XXX	XXX	XXX	XXX	XXX	XXX	XXX	XXX	XXX
32. Reins nonproportional assumed liability	XXX	XXX	XXX	XXX	XXX	XXX	XXX	XXX	XXX	XXX	XXX	XXX
33. Reins nonproportional assumed financial lines	XXX	XXX	XXX	XXX	XXX	XXX	XXX	XXX	XXX	XXX	XXX	XXX
34. Aggregate Write-Ins for Other Lines of Business	0	0	0	0	0	0	0	0	0	0	0	0
35. Total (a)	34,102,877	34,007,603	0	15,350,235	7,934,743	14,850,053	22,556,087	2,124,889	2,432,011	6,313,571	6,050,234	695,826
DETAILS OF WRITE-INS												
3401.												
3402.												
3403.												
3498. Summary of remaining write-ins for Line 34 from overflow page	0	0	0	0	0	0	0	0	0	0	0	0
3499. Totals (Lines 3401 thru 3403 plus 3498)(Line 34 above)	0	0	0	0	0	0	0	0	0	0	0	0

(a) Finance and service charges not included in Lines 1 to 35 \$ 56,548

(b) For health business on indicated lines report: Number of persons insured under PPO managed care products 0 and number of persons insured under indemnity only products 0

19 CO



ANNUAL STATEMENT FOR THE YEAR 2022 OF THE HANOVER INSURANCE COMPANY
EXHIBIT OF PREMIUMS AND LOSSES (Statutory Page 14)

NAIC Group Code 0088

BUSINESS IN THE STATE OF Connecticut

DURING THE YEAR 2022

NAIC Company Code 22292

Line of Business	Gross Premiums, Including Policy and Membership Fees, Less Return Premiums and Premiums on Policies not Taken		3 Dividends Paid or Credited to Policyholders on Direct Business	4 Direct Unearned Premium Reserves	5 Direct Losses Paid (deducting salvage)	6 Direct Losses Incurred	7 Direct Losses Unpaid	8 Direct Defense and Cost Containment Expense Paid	9 Direct Defense and Cost Containment Expense Incurred	10 Direct Defense and Cost Containment Expense Unpaid	11 Commissions and Brokerage Expenses	12 Taxes, Licenses and Fees
	1 Direct Premiums Written	2 Direct Premiums Earned										
1. Fire	243,891	206,983	0	135,789	335,324	287,952	85,852	4,806	4,426	0	30,936	3,877
2.1 Allied Lines	1,197,323	1,084,938	0	548,555	56,765	55,909	102,002	(921)	0	9,445	187,157	19,023
2.2 Multiple Peril Crop	0	0	0	0	0	0	0	0	0	0	0	0
2.3 Federal Flood	0	0	0	0	0	0	0	0	0	0	0	0
2.4 Private Crop	0	0	0	0	0	0	0	0	0	0	0	0
2.5 Private Flood	816	325	0	491	0	(24)	68	0	(1)	4	143	13
3. Farmowners Multiple Peril	0	0	0	0	0	0	0	0	0	0	0	0
4. Homeowners Multiple Peril	36,980,193	31,610,985	0	19,819,087	18,448,521	20,983,022	8,096,342	288,100	526,597	493,013	7,351,634	587,819
5.1 Commercial Multiple Peril (Non-Liability Portion)	2,661,965	2,580,514	0	1,350,939	194,663	348,611	313,503	10	(32,257)	18,839	259,443	42,344
5.2 Commercial Multiple Peril (Liability Portion)	2,269,929	2,095,708	0	1,073,767	642,964	621,738	2,962,613	132,995	194,344	990,931	426,216	36,070
6. Mortgage Guaranty	0	0	0	0	0	0	0	0	0	0	0	0
8. Ocean Marine	2,035,620	2,066,569	0	948,253	2,952,397	6,780,653	4,443,733	50,725	108,925	197,635	354,192	32,333
9. Inland Marine	3,424,264	3,326,963	0	1,778,680	1,266,942	2,341,256	1,441,562	35,376	33,789	32,150	643,490	54,439
10. Financial Guaranty	0	0	0	0	0	0	0	0	0	0	0	0
11.1 Medical Professional Liability - Occurrence	0	0	0	0	0	0	0	0	0	0	0	0
11.2 Medical Professional Liability - Claims-Made	0	0	0	0	0	0	0	0	0	0	0	0
12. Earthquake	98,396	85,272	0	52,497	0	300	2,529	0	29	437	19,228	1,564
13.1 Comprehensive (hospital and medical) ind (b)	0	0	0	0	0	0	0	0	0	0	0	0
13.2 Comprehensive (hospital and medical) group (b)	0	0	0	0	0	0	0	0	0	0	0	0
14. Credit A&H (Group and Individual)	0	0	0	0	0	0	0	0	0	0	0	0
15.1 Vision Only (b)	0	0	0	0	0	0	0	0	0	0	0	0
15.2 Dental Only (b)	0	0	0	0	0	0	0	0	0	0	0	0
15.3 Disability Income (b)	0	0	0	0	0	0	0	0	0	0	0	0
15.4 Medicare Supplement (b)	0	0	0	0	0	0	0	0	0	0	0	0
15.5 Medicaid Title XIX (b)	0	0	0	0	0	0	0	0	0	0	0	0
15.6 Medicare Title XVIII (b)	0	0	0	0	0	0	0	0	0	0	0	0
15.7 Long-Term Care (b)	0	0	0	0	0	0	0	0	0	0	0	0
15.8 Federal Employees Health Benefits Plan (b)	0	0	0	0	0	0	0	0	0	0	0	0
15.9 Other Health (b)	0	0	0	0	0	0	0	0	0	0	0	0
16. Workers' Compensation	2,511,146	2,788,275	14,681	1,078,007	925,996	2,103,023	5,040,658	120,907	155,583	432,218	(732,305)	39,914
17.1 Other Liability - Occurrence	8,547,715	7,857,996	0	4,168,687	4,715,000	2,646,323	12,321,419	14,684	113,657	677,306	1,423,472	135,814
17.2 Other Liability - Claims-Made	6,597,968	6,562,514	0	2,901,711	1,535,711	6,601,610	18,433,576	849,215	2,524,328	6,989,995	1,554,131	104,830
17.3 Excess Workers' Compensation	0	0	0	0	0	0	0	0	0	0	0	0
18.1 Products Liability - Occurrence	53,101	40,437	0	27,057	0	(5,857)	23,563	0	1,643	24,694	8,300	843
18.2 Products Liability - Claims-Made	108,133	97,023	0	36,139	0	30,377	44,347	0	43,506	59,873	23,134	1,720
19.1 Private Passenger Auto No-Fault (Personal Injury Protection)	0	0	0	0	0	(1)	(1,017)	0	0	0	0	0
19.2 Other Private Passenger Auto Liability	7,351	8,899	0	1,938	0	31,633	(40,925)	(2,279)	(2,604)	904	(18,542)	117
19.3 Commercial Auto No-Fault (Personal Injury Protection)	0	29	0	0	0	(19)	(19)	0	(1)	(1)	0	0
19.4 Other Commercial Auto Liability	244,773	258,359	0	131,352	14,738	3,656	127,236	3,665	4,906	35,328	45,411	3,887
21.1 Private Passenger Auto Physical Damage	3,167	4,531	0	518	0	4,872	(28,547)	2,982	2,980	6	279	50
21.2 Commercial Auto Physical Damage	68,877	76,324	0	38,298	20,753	21,966	2,415	331	411	227	13,202	1,093
22. Aircraft (all perils)	0	0	0	0	0	0	2,793	0	0	0	0	0
23. Fidelity	383,462	419,814	0	308,113	(2,247)	218,987	396,537	2,625	(2,528)	26,214	76,808	6,139
24. Surety	562,544	586,553	0	241,518	0	389,148	793,970	940	148,950	391,356	204,033	8,935
26. Burglary and Theft	106,899	205,060	0	65,421	4,215	(41,998)	162,524	0	(6,383)	18,716	17,706	1,697
27. Boiler and Machinery	83,245	81,684	0	38,550	0	0	0	0	0	0	14,111	1,322
28. Credit	0	0	0	0	0	0	0	0	0	0	0	0
29. International	0	0	0	0	0	0	0	0	0	0	0	0
30. Warranty	0	0	0	0	0	0	0	0	0	0	0	0
31. Reins nonproportional assumed property	XXX	XXX	XXX	XXX	XXX	XXX	XXX	XXX	XXX	XXX	XXX	XXX
32. Reins nonproportional assumed liability	XXX	XXX	XXX	XXX	XXX	XXX	XXX	XXX	XXX	XXX	XXX	XXX
33. Reins nonproportional assumed financial lines	XXX	XXX	XXX	XXX	XXX	XXX	XXX	XXX	XXX	XXX	XXX	XXX
34. Aggregate Write-Ins for Other Lines of Business	0	0	0	0	0	0	0	0	0	0	0	0
35. Total (a)	68,190,778	62,045,755	14,681	34,745,367	31,111,742	43,423,137	54,726,734	1,505,082	3,819,379	10,400,167	11,902,179	1,083,843
DETAILS OF WRITE-INS												
3401.												
3402.												
3403.												
3498. Summary of remaining write-ins for Line 34 from overflow page	0	0	0	0	0	0	0	0	0	0	0	0
3499. Totals (Lines 3401 thru 3403 plus 3498)(Line 34 above)	0	0	0	0	0	0	0	0	0	0	0	0

(a) Finance and service charges not included in Lines 1 to 35 \$ 217,515

(b) For health business on indicated lines report: Number of persons insured under PPO managed care products 0 and number of persons insured under indemnity only products 0

19 CT



ANNUAL STATEMENT FOR THE YEAR 2022 OF THE HANOVER INSURANCE COMPANY
EXHIBIT OF PREMIUMS AND LOSSES (Statutory Page 14)

NAIC Group Code 0088

BUSINESS IN THE STATE OF Delaware

DURING THE YEAR 2022

NAIC Company Code 22292

Line of Business	Gross Premiums, Including Policy and Membership Fees, Less Return Premiums and Premiums on Policies not Taken		3 Dividends Paid or Credited to Policyholders on Direct Business	4 Direct Unearned Premium Reserves	5 Direct Losses Paid (deducting salvage)	6 Direct Losses Incurred	7 Direct Losses Unpaid	8 Direct Defense and Cost Containment Expense Paid	9 Direct Defense and Cost Containment Expense Incurred	10 Direct Defense and Cost Containment Expense Unpaid	11 Commissions and Brokerage Expenses	12 Taxes, Licenses and Fees
	1 Direct Premiums Written	2 Direct Premiums Earned										
1. Fire	3,374	4,902	0	1,397	0	73	409	0	18	(123)	544	121
2.1 Allied Lines	62,066	63,821	0	47,005	0	1,774	8,430	0	(67)	680	13,657	2,396
2.2 Multiple Peril Crop	0	0	0	0	0	0	0	0	0	0	0	0
2.3 Federal Flood	0	0	0	0	0	0	0	0	0	0	0	0
2.4 Private Crop	0	0	0	0	0	0	0	0	0	0	0	0
2.5 Private Flood	0	0	0	0	0	0	0	0	0	0	0	0
3. Farmowners Multiple Peril	0	0	0	0	0	0	0	0	0	0	0	0
4. Homeowners Multiple Peril	14,126	14,476	0	7,952	12,743	27,945	19,776	253	243	589	459	39
5.1 Commercial Multiple Peril (Non-Liability Portion)	474,710	474,595	0	222,923	52,437	56,119	52,017	0	742	9,274	101,042	16,979
5.2 Commercial Multiple Peril (Liability Portion)	430,038	394,470	0	228,027	0	1,019,787	2,473,226	22,471	28,370	163,092	87,397	15,380
6. Mortgage Guaranty	0	0	0	0	0	0	0	0	0	0	0	0
8. Ocean Marine	348,448	349,044	0	168,582	80,788	557,743	812,435	28,052	22,094	51,290	59,561	12,461
9. Inland Marine	302,203	297,848	0	176,446	185,539	187,322	6,693	0	1,310	2,797	64,406	10,831
10. Financial Guaranty	0	0	0	0	0	0	0	0	0	0	0	0
11.1 Medical Professional Liability - Occurrence	0	0	0	0	0	0	0	0	0	0	0	0
11.2 Medical Professional Liability - Claims-Made	0	0	0	0	0	0	0	0	0	0	0	0
12. Earthquake	1,520	1,829	0	651	0	(1)	25	0	0	5	435	54
13.1 Comprehensive (hospital and medical) ind (b)	0	0	0	0	0	0	0	0	0	0	0	0
13.2 Comprehensive (hospital and medical) group (b)	0	0	0	0	0	0	0	0	0	0	0	0
14. Credit A&H (Group and Individual)	0	0	0	0	0	0	0	0	0	0	0	0
15.1 Vision Only (b)	0	0	0	0	0	0	0	0	0	0	0	0
15.2 Dental Only (b)	0	0	0	0	0	0	0	0	0	0	0	0
15.3 Disability Income (b)	0	0	0	0	0	0	0	0	0	0	0	0
15.4 Medicare Supplement (b)	0	0	0	0	0	0	0	0	0	0	0	0
15.5 Medicaid Title XIX (b)	0	0	0	0	0	0	0	0	0	0	0	0
15.6 Medicare Title XVIII (b)	0	0	0	0	0	0	0	0	0	0	0	0
15.7 Long-Term Care (b)	0	0	0	0	0	0	0	0	0	0	0	0
15.8 Federal Employees Health Benefits Plan (b)	0	0	0	0	0	0	0	0	0	0	0	0
15.9 Other Health (b)	0	0	0	0	0	0	0	0	0	0	0	0
16. Workers' Compensation	129,737	162,383	0	58,814	3,226	(4,250)	40,160	1,596	16,531	26,517	3,848	5,729
17.1 Other Liability - Occurrence	462,978	479,843	0	168,703	0	93,567	272,317	0	11,373	31,498	83,739	16,554
17.2 Other Liability - Claims-Made	1,337,124	1,305,347	0	617,154	11,630	200,535	282,132	41,072	135,187	259,038	289,630	48,073
17.3 Excess Workers' Compensation	0	0	0	0	0	0	0	0	0	0	0	0
18.1 Products Liability - Occurrence	32,427	30,766	0	10,056	0	4,531	12,005	0	3,072	9,651	5,343	1,159
18.2 Products Liability - Claims-Made	0	0	0	0	0	0	0	0	0	0	0	0
19.1 Private Passenger Auto No-Fault (Personal Injury Protection)	0	0	0	0	0	4	129	0	(11)	12	0	0
19.2 Other Private Passenger Auto Liability	0	0	0	0	0	(150)	325	0	(43)	58	(862)	0
19.3 Commercial Auto No-Fault (Personal Injury Protection)	13,691	12,586	0	7,229	0	2,058	5,533	0	448	2,151	2,948	490
19.4 Other Commercial Auto Liability	100,651	96,708	0	52,562	16,096	18,376	36,161	(101)	(2,455)	16,404	22,950	3,600
21.1 Private Passenger Auto Physical Damage	0	0	0	0	0	9	(2)	0	0	1	0	0
21.2 Commercial Auto Physical Damage	21,202	20,824	0	10,241	0	338	810	0	22	61	4,654	758
22. Aircraft (all perils)	0	0	0	0	0	0	0	0	0	0	0	0
23. Fidelity	59,850	83,862	0	66,536	0	(7,011)	16,792	0	248	5,330	11,870	2,145
24. Surety	245,994	131,999	0	168,554	0	(13,936)	24,937	0	(7,168)	20,913	91,289	8,793
26. Burglary and Theft	18,093	19,960	0	18,093	0	95,862	102,420	0	(955)	914	3,452	647
27. Boiler and Machinery	11,869	12,335	0	7,492	0	0	0	0	0	0	2,134	425
28. Credit	0	0	0	0	0	0	0	0	0	0	0	0
29. International	0	0	0	0	0	0	0	0	0	0	0	0
30. Warranty	0	0	0	0	0	0	0	0	0	0	0	0
31. Reins nonproportional assumed property	XXX	XXX	XXX	XXX	XXX	XXX	XXX	XXX	XXX	XXX	XXX	XXX
32. Reins nonproportional assumed liability	XXX	XXX	XXX	XXX	XXX	XXX	XXX	XXX	XXX	XXX	XXX	XXX
33. Reins nonproportional assumed financial lines	XXX	XXX	XXX	XXX	XXX	XXX	XXX	XXX	XXX	XXX	XXX	XXX
34. Aggregate Write-Ins for Other Lines of Business	0	0	0	0	0	0	0	0	0	0	0	0
35. Total (a)	4,070,101	3,957,598	0	2,030,887	362,459	2,240,695	4,166,730	93,343	208,959	600,152	848,496	146,634
DETAILS OF WRITE-INS												
3401.												
3402.												
3403.												
3498. Summary of remaining write-ins for Line 34 from overflow page	0	0	0	0	0	0	0	0	0	0	0	0
3499. Totals (Lines 3401 thru 3403 plus 3498)(Line 34 above)	0	0	0	0	0	0	0	0	0	0	0	0

(a) Finance and service charges not included in Lines 1 to 35 \$ 8,081

(b) For health business on indicated lines report: Number of persons insured under PPO managed care products 0 and number of persons insured under indemnity only products 0

19 DE



ANNUAL STATEMENT FOR THE YEAR 2022 OF THE HANOVER INSURANCE COMPANY
EXHIBIT OF PREMIUMS AND LOSSES (Statutory Page 14)

NAIC Group Code 0088

BUSINESS IN THE STATE OF District of Columbia

DURING THE YEAR 2022

NAIC Company Code 22292

Line of Business	Gross Premiums, Including Policy and Membership Fees, Less Return Premiums and Premiums on Policies not Taken		3 Dividends Paid or Credited to Policyholders on Direct Business	4 Direct Unearned Premium Reserves	5 Direct Losses Paid (deducting salvage)	6 Direct Losses Incurred	7 Direct Losses Unpaid	8 Direct Defense and Cost Containment Expense Paid	9 Direct Defense and Cost Containment Expense Incurred	10 Direct Defense and Cost Containment Expense Unpaid	11 Commissions and Brokerage Expenses	12 Taxes, Licenses and Fees
	1 Direct Premiums Written	2 Direct Premiums Earned										
1. Fire	25,546	14,958	0	13,250	0	(1,355)	(1,499)	0	95	131	4,135	425
2.1 Allied Lines	42,626	32,002	0	29,939	0	(2,251)	425,640	0	(10)	384	8,445	820
2.2 Multiple Peril Crop	0	0	0	0	0	0	0	0	0	0	0	0
2.3 Federal Flood	0	0	0	0	0	0	0	0	0	0	0	0
2.4 Private Crop	0	0	0	0	0	0	0	0	0	0	0	0
2.5 Private Flood	0	0	0	0	0	0	0	0	0	0	0	0
3. Farmowners Multiple Peril	0	0	0	0	0	0	0	0	0	0	0	0
4. Homeowners Multiple Peril	0	0	0	0	0	0	0	0	0	0	0	0
5.1 Commercial Multiple Peril (Non-Liability Portion)	2,514,644	2,310,585	0	1,142,589	505,464	624,709	255,771	17,088	17,107	35,553	470,241	48,390
5.2 Commercial Multiple Peril (Liability Portion)	960,795	861,258	0	480,501	428,932	1,333,763	2,413,683	318,082	115,643	1,242,710	185,571	18,709
6. Mortgage Guaranty	0	0	0	0	0	0	0	0	0	0	0	0
8. Ocean Marine	362,706	320,206	0	179,786	0	64,725	126,762	2,588	13,313	37,616	24,551	6,980
9. Inland Marine	858,769	884,259	0	369,270	691,823	607,593	46,226	32,894	35,248	11,107	176,241	16,525
10. Financial Guaranty	0	0	0	0	0	0	0	0	0	0	0	0
11.1 Medical Professional Liability - Occurrence	0	0	0	0	0	0	0	0	0	0	0	0
11.2 Medical Professional Liability - Claims-Made	0	0	0	0	0	0	0	0	0	0	0	0
12. Earthquake	23,371	22,099	0	8,459	0	(122)	664	0	22	148	5,407	450
13.1 Comprehensive (hospital and medical) ind (b)	0	0	0	0	0	0	0	0	0	0	0	0
13.2 Comprehensive (hospital and medical) group (b)	0	0	0	0	0	0	0	0	0	0	0	500
14. Credit A&H (Group and Individual)	0	0	0	0	0	0	0	0	0	0	0	0
15.1 Vision Only (b)	0	0	0	0	0	0	0	0	0	0	0	0
15.2 Dental Only (b)	0	0	0	0	0	0	0	0	0	0	0	0
15.3 Disability Income (b)	0	0	0	0	0	0	0	0	0	0	0	0
15.4 Medicare Supplement (b)	0	0	0	0	0	0	0	0	0	0	0	0
15.5 Medicaid Title XIX (b)	0	0	0	0	0	0	0	0	0	0	0	0
15.6 Medicare Title XVIII (b)	0	0	0	0	0	0	0	0	0	0	0	0
15.7 Long-Term Care (b)	0	0	0	0	0	0	0	0	0	0	0	0
15.8 Federal Employees Health Benefits Plan (b)	0	0	0	0	0	0	0	0	0	0	0	0
15.9 Other Health (b)	0	0	0	0	0	0	0	0	0	0	0	0
16. Workers' Compensation	912,463	742,227	0	500,613	99,636	344,313	722,424	7,539	(7,335)	55,090	(83,720)	19,623
17.1 Other Liability - Occurrence	1,242,918	1,196,535	0	567,233	27,886	1,540,479	2,742,287	277	35,227	149,879	219,444	23,918
17.2 Other Liability - Claims-Made	3,052,385	3,025,385	0	1,193,293	93,857	(335,142)	444,013	962,805	809,496	561,899	596,686	58,738
17.3 Excess Workers' Compensation	0	0	0	0	0	0	0	0	0	0	0	0
18.1 Products Liability - Occurrence	2,348	2,272	0	1,001	0	380	1,906	0	248	1,572	481	45
18.2 Products Liability - Claims-Made	44,500	31,848	0	35,489	0	2	2	0	208	208	9,347	856
19.1 Private Passenger Auto No-Fault (Personal Injury Protection)	0	0	0	0	0	0	0	0	0	0	0	0
19.2 Other Private Passenger Auto Liability	2	2	0	0	0	(81)	(81)	0	(11)	(11)	(35,672)	0
19.3 Commercial Auto No-Fault (Personal Injury Protection)	14,769	13,533	0	6,563	0	936	4,601	0	673	2,445	3,087	284
19.4 Other Commercial Auto Liability	658,102	612,258	0	304,497	32,476	82,214	243,910	(1,141)	3,927	83,376	146,357	12,671
21.1 Private Passenger Auto Physical Damage	0	0	0	0	0	(180)	0	0	0	0	0	0
21.2 Commercial Auto Physical Damage	433,899	398,425	0	203,226	75,777	92,611	29,326	0	273	910	95,659	8,350
22. Aircraft (all perils)	0	0	0	0	0	0	0	0	0	0	0	0
23. Fidelity	109,655	73,078	0	65,430	0	(19,769)	18,279	0	(1,994)	6,255	20,248	2,110
24. Surety	4,699,749	4,433,134	0	3,809,140	78,596	190,612	8,710,142	2,503	(53,776)	1,027,342	2,294,188	90,452
26. Burglary and Theft	36,566	40,513	0	16,638	0	(14,378)	6,234	0	(3,434)	2,460	6,187	704
27. Boiler and Machinery	8,533	6,378	0	4,697	0	0	0	0	0	0	1,439	164
28. Credit	0	0	0	0	0	0	0	0	0	0	0	0
29. International	0	0	0	0	0	0	0	0	0	0	0	0
30. Warranty	0	0	0	0	0	0	0	0	0	0	0	0
31. Reins nonproportional assumed property	XXX	XXX	XXX	XXX	XXX	XXX	XXX	XXX	XXX	XXX	XXX	XXX
32. Reins nonproportional assumed liability	XXX	XXX	XXX	XXX	XXX	XXX	XXX	XXX	XXX	XXX	XXX	XXX
33. Reins nonproportional assumed financial lines	XXX	XXX	XXX	XXX	XXX	XXX	XXX	XXX	XXX	XXX	XXX	XXX
34. Aggregate Write-Ins for Other Lines of Business	0	0	0	0	0	0	0	0	0	0	0	0
35. Total (a)	16,004,346	15,020,935	0	8,931,614	2,034,447	4,509,239	16,190,110	1,342,635	964,920	3,219,074	4,148,322	310,714
DETAILS OF WRITE-INS												
3401.												
3402.												
3403.												
3498. Summary of remaining write-ins for Line 34 from overflow page	0	0	0	0	0	0	0	0	0	0	0	0
3499. Totals (Lines 3401 thru 3403 plus 3498)(Line 34 above)	0	0	0	0	0	0	0	0	0	0	0	0

(a) Finance and service charges not included in Lines 1 to 35 \$ 20,893

(b) For health business on indicated lines report: Number of persons insured under PPO managed care products 0 and number of persons insured under indemnity only products 0

19.DC



ANNUAL STATEMENT FOR THE YEAR 2022 OF THE HANOVER INSURANCE COMPANY
EXHIBIT OF PREMIUMS AND LOSSES (Statutory Page 14)

NAIC Group Code 0088

BUSINESS IN THE STATE OF Florida

DURING THE YEAR 2022

NAIC Company Code 22292

Line of Business	Gross Premiums, Including Policy and Membership Fees, Less Return Premiums and Premiums on Policies not Taken		3 Dividends Paid or Credited to Policyholders on Direct Business	4 Direct Unearned Premium Reserves	5 Direct Losses Paid (deducting salvage)	6 Direct Losses Incurred	7 Direct Losses Unpaid	8 Direct Defense and Cost Containment Expense Paid	9 Direct Defense and Cost Containment Expense Incurred	10 Direct Defense and Cost Containment Expense Unpaid	11 Commissions and Brokerage Expenses	12 Taxes, Licenses and Fees
	1 Direct Premiums Written	2 Direct Premiums Earned										
1. Fire	172,572	176,653	0	76,210	0	(10,146)	(18,224)	0	(123)	1,631	31,667	2,000
2.1 Allied Lines	748,289	702,473	0	277,631	37,629	19,801	90,435	0	(509)	7,099	123,953	8,280
2.2 Multiple Peril Crop	0	0	0	0	0	0	0	0	0	0	0	0
2.3 Federal Flood	0	0	0	0	0	0	0	0	0	0	0	0
2.4 Private Crop	0	0	0	0	0	0	0	0	0	0	0	0
2.5 Private Flood	0	0	0	0	0	(3)	0	0	0	0	0	0
3. Farmowners Multiple Peril	0	0	0	0	0	0	0	0	0	0	0	0
4. Homeowners Multiple Peril	0	0	0	0	0	0	0	0	0	0	0	0
5.1 Commercial Multiple Peril (Non-Liability Portion)	6,382,163	6,592,770	0	2,912,331	1,862,473	5,879,932	68,117	64,447	(246)	(513)	101,879	73,922
5.2 Commercial Multiple Peril (Liability Portion)	2,852,630	2,796,734	0	1,292,571	513,272	957,169	5,076,042	47,241	(8,369)	101,879	(2,230,787)	33,141
6. Mortgage Guaranty	0	0	0	0	0	0	3,777,144	228,781	397,529	1,721,025	560,736	0
8. Ocean Marine	1,018,742	941,958	0	471,817	372,094	(89,647)	41,882	2,743	(28,127)	102,626	264,092	11,805
9. Inland Marine	4,044,556	4,190,942	0	2,111,745	1,780,167	2,148,876	2,506,824	25,319	18,009	34,470	635,955	46,866
10. Financial Guaranty	0	0	0	0	0	0	0	0	0	0	0	0
11.1 Medical Professional Liability - Occurrence	0	0	0	0	0	0	0	0	0	0	0	0
11.2 Medical Professional Liability - Claims-Made	0	0	0	0	0	0	0	0	0	0	0	0
12. Earthquake	1,104	1,096	0	505	0	0	45	0	0	8	470	13
13.1 Comprehensive (hospital and medical) ind (b)	0	0	0	0	0	0	0	0	0	0	0	0
13.2 Comprehensive (hospital and medical) group (b)	0	0	0	0	0	0	0	0	0	0	0	0
14. Credit A&H (Group and Individual)	0	0	0	0	0	0	0	0	0	0	0	0
15.1 Vision Only (b)	0	0	0	0	0	0	0	0	0	0	0	0
15.2 Dental Only (b)	0	0	0	0	0	0	0	0	0	0	0	0
15.3 Disability Income (b)	0	0	0	0	0	0	0	0	0	0	0	0
15.4 Medicare Supplement (b)	0	0	0	0	0	0	0	0	0	0	0	0
15.5 Medicaid Title XIX (b)	0	0	0	0	0	0	0	0	0	0	0	0
15.6 Medicare Title XVIII (b)	0	0	0	0	0	0	0	0	0	0	0	0
15.7 Long-Term Care (b)	0	0	0	0	0	0	0	0	0	0	0	0
15.8 Federal Employees Health Benefits Plan (b)	0	0	0	0	0	0	0	0	0	0	0	0
15.9 Other Health (b)	0	0	0	0	0	0	0	0	0	0	0	0
16. Workers' Compensation	1,861,051	1,857,768	1,051	659,041	306,146	237,929	1,455,107	66,851	70,538	180,253	266,737	21,583
17.1 Other Liability - Occurrence	4,976,510	4,879,743	0	2,139,552	643,804	8,833,934	15,826,947	374,277	686,573	1,565,086	806,975	57,665
17.2 Other Liability - Claims-Made	10,619,833	10,183,163	0	4,473,122	3,449,325	2,323,121	10,232,375	1,994,272	1,961,901	4,751,300	2,124,512	123,067
17.3 Excess Workers' Compensation	0	0	0	0	0	0	0	0	0	0	0	0
18.1 Products Liability - Occurrence	427,303	418,099	0	151,706	14,000	(35,263)	333,321	28,799	15,189	290,752	60,399	4,955
18.2 Products Liability - Claims-Made	457,182	426,893	0	216,464	0	411,324	416,457	0	40,422	139,045	86,120	5,471
19.1 Private Passenger Auto No-Fault (Personal Injury Protection)	0	0	0	0	0	(5,460)	(33,632)	0	(4)	0	0	0
19.2 Other Private Passenger Auto Liability	0	0	0	0	0	0	(69,223)	0	(5,399)	0	(1,979)	0
19.3 Commercial Auto No-Fault (Personal Injury Protection)	5,560	5,648	0	2,420	568	(689,486)	2,958	36	53	1,182	1,390	65
19.4 Other Commercial Auto Liability	485,603	451,672	0	230,818	37,757	(325,190)	183,724	18,503	3,523	75,908	89,222	5,814
21.1 Private Passenger Auto Physical Damage	0	0	0	0	0	571,395	609,946	0	(17,980)	(17,980)	0	0
21.2 Commercial Auto Physical Damage	84,117	77,034	0	40,300	31,053	38,906	17,601	175	277	224	15,419	1,013
22. Aircraft (all perils)	0	0	0	0	0	0	4,232	0	0	1,256	0	0
23. Fidelity	3,733,311	3,311,277	0	2,186,908	6,478	75,504	3,351,635	4,460	198,071	492,458	772,755	43,249
24. Surety	3,730,294	3,226,909	0	2,138,435	0	(1,252,477)	1,974,149	224,266	(448,866)	147,337	994,574	43,224
26. Burglary and Theft	307,504	296,780	0	139,614	302,489	(47,483)	769,543	16,280	1,706	24,887	55,053	3,563
27. Boiler and Machinery	59,145	57,119	0	25,852	0	(10)	0	0	0	9,125	685	0
28. Credit	0	0	0	0	0	0	0	0	0	0	0	0
29. International	0	0	0	0	0	0	0	0	0	0	0	0
30. Warranty	0	0	0	0	0	0	0	0	0	0	0	0
31. Reins nonproportional assumed property	XXX	XXX	XXX	XXX	XXX	XXX	XXX	XXX	XXX	XXX	XXX	XXX
32. Reins nonproportional assumed liability	XXX	XXX	XXX	XXX	XXX	XXX	XXX	XXX	XXX	XXX	XXX	XXX
33. Reins nonproportional assumed financial lines	XXX	XXX	XXX	XXX	XXX	XXX	XXX	XXX	XXX	XXX	XXX	XXX
34. Aggregate Write-Ins for Other Lines of Business	0	0	0	0	0	0	0	0	0	0	0	0
35. Total (a)	41,967,469	40,594,731	1,051	19,547,042	9,357,255	19,110,843	46,613,735	3,026,358	2,884,186	9,619,933	4,666,388	486,381
DETAILS OF WRITE-INS												
3401.												
3402.												
3403.												
3498. Summary of remaining write-ins for Line 34 from overflow page	0	0	0	0	0	0	0	0	0	0	0	0
3499. Totals (Lines 3401 thru 3403 plus 3498)(Line 34 above)	0	0	0	0	0	0	0	0	0	0	0	0

(a) Finance and service charges not included in Lines 1 to 35 \$ 21,034

(b) For health business on indicated lines report: Number of persons insured under PPO managed care products 0 and number of persons insured under indemnity only products 0

19 FL



ANNUAL STATEMENT FOR THE YEAR 2022 OF THE HANOVER INSURANCE COMPANY

EXHIBIT OF PREMIUMS AND LOSSES (Statutory Page 14)

NAIC Group Code 0088

BUSINESS IN THE STATE OF Georgia

DURING THE YEAR 2022

NAIC Company Code 22292

Table with columns: Line of Business, Gross Premiums, Dividends Paid, Direct Unearned Premium Reserves, Direct Losses Paid, Direct Losses Incurred, Direct Losses Unpaid, Direct Defense and Cost Containment Expense Paid, Direct Defense and Cost Containment Expense Incurred, Direct Defense and Cost Containment Expense Unpaid, Commissions and Brokerage Expenses, Taxes, Licenses and Fees. Rows include Fire, Allied Lines, Multiple Peril Crop, Federal Flood, Private Crop, Private Flood, Farmowners Multiple Peril, Homeowners Multiple Peril, Commercial Multiple Peril (Non-Liability Portion), Commercial Multiple Peril (Liability Portion), Mortgage Guaranty, Ocean Marine, Inland Marine, Financial Guaranty, Medical Professional Liability, Earthquake, Comprehensive (hospital and medical) ind (b), Credit A&H, Vision Only, Dental Only, Disability Income, Medicare Supplement, Medicaid Title XIX, Medicare Title XVIII, Long-Term Care, Federal Employees Health Benefits Plan, Other Health, Workers' Compensation, Other Liability, Excess Workers' Compensation, Products Liability, Private Passenger Auto No-Fault, Commercial Auto No-Fault, Other Commercial Auto Liability, Private Passenger Auto Physical Damage, Commercial Auto Physical Damage, Aircraft, Fidelity, Surety, Burglary and Theft, Boiler and Machinery, Credit, International, Warranty, Reins nonproportional assumed property, Reins nonproportional assumed liability, Reins nonproportional assumed financial lines, Aggregate Write-Ins for Other Lines of Business, Total (a), and DETAILS OF WRITE-INS (3401-3499).

(a) Finance and service charges not included in Lines 1 to 35 \$ 102,620

(b) For health business on indicated lines report: Number of persons insured under PPO managed care products 0 and number of persons insured under indemnity only products 0

19 GA



ANNUAL STATEMENT FOR THE YEAR 2022 OF THE HANOVER INSURANCE COMPANY
EXHIBIT OF PREMIUMS AND LOSSES (Statutory Page 14)

NAIC Group Code 0088

BUSINESS IN THE STATE OF Hawaii

DURING THE YEAR 2022

NAIC Company Code 22292

Line of Business	Gross Premiums, Including Policy and Membership Fees, Less Return Premiums and Premiums on Policies not Taken		3 Dividends Paid or Credited to Policyholders on Direct Business	4 Direct Unearned Premium Reserves	5 Direct Losses Paid (deducting salvage)	6 Direct Losses Incurred	7 Direct Losses Unpaid	8 Direct Defense and Cost Containment Expense Paid	9 Direct Defense and Cost Containment Expense Incurred	10 Direct Defense and Cost Containment Expense Unpaid	11 Commissions and Brokerage Expenses	12 Taxes, Licenses and Fees
	1 Direct Premiums Written	2 Direct Premiums Earned										
1. Fire	2,900	2,911	0	1,759	0	(32)	6	0	(2)	0	435	0
2.1 Allied Lines	11,931	11,886	0	4,242	0	(29)	(2)	0	(18)	2	1,171	0
2.2 Multiple Peril Crop	0	0	0	0	0	0	0	0	0	0	0	0
2.3 Federal Flood	0	0	0	0	0	0	0	0	0	0	0	0
2.4 Private Crop	0	0	0	0	0	0	0	0	0	0	0	0
2.5 Private Flood	0	0	0	0	0	0	0	0	0	0	0	0
3. Farmowners Multiple Peril	0	0	0	0	0	0	0	0	0	0	0	0
4. Homeowners Multiple Peril	0	0	0	0	0	0	0	0	0	0	0	0
5.1 Commercial Multiple Peril (Non-Liability Portion)	16,726	13,811	0	27,463	0	(806)	0	0	(317)	0	2,513	0
5.2 Commercial Multiple Peril (Liability Portion)	25,309	24,817	0	14,778	0	(1,070)	1,906	0	(823)	1,664	4,113	0
6. Mortgage Guaranty	0	0	0	0	0	0	0	0	0	0	0	0
8. Ocean Marine	0	2,354	0	0	0	191	531	0	67	241	0	0
9. Inland Marine	213,182	207,187	0	109,426	0	(3,384)	5,716	0	(216)	3,017	40,077	9,363
10. Financial Guaranty	0	0	0	0	0	0	0	0	0	0	0	0
11.1 Medical Professional Liability - Occurrence	0	0	0	0	0	0	0	0	0	0	0	0
11.2 Medical Professional Liability - Claims-Made	0	0	0	0	0	0	0	0	0	0	0	0
12. Earthquake	0	0	0	0	0	0	0	0	0	0	0	0
13.1 Comprehensive (hospital and medical) ind (b)	0	0	0	0	0	0	0	0	0	0	0	0
13.2 Comprehensive (hospital and medical) group (b)	0	0	0	0	0	0	0	0	0	0	0	0
14. Credit A&H (Group and Individual)	0	0	0	0	0	0	0	0	0	0	0	0
15.1 Vision Only (b)	0	0	0	0	0	0	0	0	0	0	0	0
15.2 Dental Only (b)	0	0	0	0	0	0	0	0	0	0	0	0
15.3 Disability Income (b)	0	0	0	0	0	0	0	0	0	0	0	0
15.4 Medicare Supplement (b)	0	0	0	0	0	0	0	0	0	0	0	0
15.5 Medicaid Title XIX (b)	0	0	0	0	0	0	0	0	0	0	0	0
15.6 Medicare Title XVIII (b)	0	0	0	0	0	0	0	0	0	0	0	0
15.7 Long-Term Care (b)	0	0	0	0	0	0	0	0	0	0	0	0
15.8 Federal Employees Health Benefits Plan (b)	0	0	0	0	0	0	0	0	0	0	0	0
15.9 Other Health (b)	0	0	0	0	0	0	0	0	0	0	0	0
16. Workers' Compensation	99,314	106,286	0	42,877	55,373	17,948	83,791	407	(597)	10,663	11,155	4,494
17.1 Other Liability - Occurrence	141,000	113,881	0	86,970	0	4,052	(48,646)	0	(7,354)	5,119	1,007	0
17.2 Other Liability - Claims-Made	145,852	134,387	0	62,720	0	100,415	99,247	0	14,564	47,356	33,018	6,558
17.3 Excess Workers' Compensation	0	0	0	0	0	0	0	0	0	0	0	0
18.1 Products Liability - Occurrence	1,612	1,163	0	481	0	4	5	0	3	4	241	0
18.2 Products Liability - Claims-Made	0	0	0	0	0	0	0	0	0	0	0	0
19.1 Private Passenger Auto No-Fault (Personal Injury Protection)	0	0	0	0	0	0	0	0	0	0	0	0
19.2 Other Private Passenger Auto Liability	0	0	0	0	0	0	0	0	0	0	0	0
19.3 Commercial Auto No-Fault (Personal Injury Protection)	0	0	0	0	0	0	0	0	0	0	0	0
19.4 Other Commercial Auto Liability	333	51	0	282	0	0	0	0	0	0	50	0
21.1 Private Passenger Auto Physical Damage	0	0	0	0	0	0	0	0	0	0	0	0
21.2 Commercial Auto Physical Damage	0	0	0	0	0	0	0	0	0	0	0	0
22. Aircraft (all perils)	0	0	0	0	0	0	0	0	0	0	0	0
23. Fidelity	23,371	18,560	0	8,089	0	(3,242)	5,362	0	1,101	3,016	5,091	1,051
24. Surety	514,653	522,902	0	230,246	468,485	15,238	111,761	10,800	(12,880)	107,044	157,254	23,871
26. Burglary and Theft	0	0	0	761	0	0	0	0	0	0	0	0
27. Boiler and Machinery	11	11	0	61	0	0	0	0	0	0	1	0
28. Credit	0	0	0	0	0	0	0	0	0	0	0	0
29. International	694	142	0	552	0	0	0	0	0	0	104	0
30. Warranty	0	0	0	0	0	0	0	0	0	0	0	0
31. Reins nonproportional assumed property	XXX	XXX	XXX	XXX	XXX	XXX	XXX	XXX	XXX	XXX	XXX	XXX
32. Reins nonproportional assumed liability	XXX	XXX	XXX	XXX	XXX	XXX	XXX	XXX	XXX	XXX	XXX	XXX
33. Reins nonproportional assumed financial lines	XXX	XXX	XXX	XXX	XXX	XXX	XXX	XXX	XXX	XXX	XXX	XXX
34. Aggregate Write-Ins for Other Lines of Business	0	0	0	0	0	0	0	0	0	0	0	0
35. Total (a)	1,196,888	1,160,349	0	590,707	523,858	129,285	259,677	11,207	(6,472)	178,126	256,230	45,337
DETAILS OF WRITE-INS												
3401.												
3402.												
3403.												
3498. Summary of remaining write-ins for Line 34 from overflow page	0	0	0	0	0	0	0	0	0	0	0	0
3499. Totals (Lines 3401 thru 3403 plus 3498)(Line 34 above)	0	0	0	0	0	0	0	0	0	0	0	0

(a) Finance and service charges not included in Lines 1 to 35 \$ 202

(b) For health business on indicated lines report: Number of persons insured under PPO managed care products 0 and number of persons insured under indemnity only products 0

19.HI



ANNUAL STATEMENT FOR THE YEAR 2022 OF THE HANOVER INSURANCE COMPANY
EXHIBIT OF PREMIUMS AND LOSSES (Statutory Page 14)

NAIC Group Code 0088

BUSINESS IN THE STATE OF Idaho

DURING THE YEAR 2022

NAIC Company Code 22292

Line of Business	Gross Premiums, Including Policy and Membership Fees, Less Return Premiums and Premiums on Policies not Taken		3 Dividends Paid or Credited to Policyholders on Direct Business	4 Direct Unearned Premium Reserves	5 Direct Losses Paid (deducting salvage)	6 Direct Losses Incurred	7 Direct Losses Unpaid	8 Direct Defense and Cost Containment Expense Paid	9 Direct Defense and Cost Containment Expense Incurred	10 Direct Defense and Cost Containment Expense Unpaid	11 Commissions and Brokerage Expenses	12 Taxes, Licenses and Fees
	1 Direct Premiums Written	2 Direct Premiums Earned										
1. Fire	2,989	4,709	0	797	0	691	1,371	0	46	72	526	52
2.1 Allied Lines	82,041	75,103	0	51,088	52,594	55,806	6,740	3,610	3,855	701	15,944	1,438
2.2 Multiple Peril Crop	0	0	0	0	0	0	0	0	0	0	0	0
2.3 Federal Flood	0	0	0	0	0	0	0	0	0	0	0	0
2.4 Private Crop	0	0	0	0	0	0	0	0	0	0	0	0
2.5 Private Flood	0	0	0	0	0	0	0	0	0	0	0	0
3. Farmowners Multiple Peril	0	0	0	0	0	0	0	0	0	0	0	0
4. Homeowners Multiple Peril	0	0	0	0	0	0	0	0	0	0	0	0
5.1 Commercial Multiple Peril (Non-Liability Portion)	160,750	143,956	0	68,432	23,572	54,687	39,982	0	2,654	5,560	29,656	2,820
5.2 Commercial Multiple Peril (Liability Portion)	301,413	268,885	0	119,343	1,996	27,275	100,484	245,421	266,451	180,871	56,141	5,293
6. Mortgage Guaranty	0	0	0	0	0	0	0	0	0	0	0	0
8. Ocean Marine	219,986	190,149	0	66,267	56,316	127,559	125,385	12,449	18,170	21,924	37,965	3,751
9. Inland Marine	595,225	494,241	0	235,482	45,728	64,252	40,548	2,961	4,325	6,595	120,010	10,472
10. Financial Guaranty	0	0	0	0	0	0	0	0	0	0	0	0
11.1 Medical Professional Liability - Occurrence	0	0	0	0	0	0	0	0	0	0	0	0
11.2 Medical Professional Liability - Claims-Made	0	0	0	0	0	0	0	0	0	0	0	0
12. Earthquake	3,263	2,966	0	2,438	0	37	88	0	(2)	19	601	57
13.1 Comprehensive (hospital and medical) ind (b)	0	0	0	0	0	0	0	0	0	0	0	0
13.2 Comprehensive (hospital and medical) group (b)	0	0	0	0	0	0	0	0	0	0	0	300
14. Credit A&H (Group and Individual)	0	0	0	0	0	0	0	0	0	0	0	0
15.1 Vision Only (b)	0	0	0	0	0	0	0	0	0	0	0	0
15.2 Dental Only (b)	0	0	0	0	0	0	0	0	0	0	0	0
15.3 Disability Income (b)	0	0	0	0	0	0	0	0	0	0	0	0
15.4 Medicare Supplement (b)	0	0	0	0	0	0	0	0	0	0	0	0
15.5 Medicaid Title XIX (b)	0	0	0	0	0	0	0	0	0	0	0	0
15.6 Medicare Title XVIII (b)	0	0	0	0	0	0	0	0	0	0	0	0
15.7 Long-Term Care (b)	0	0	0	0	0	0	0	0	0	0	0	0
15.8 Federal Employees Health Benefits Plan (b)	0	0	0	0	0	0	0	0	0	0	0	0
15.9 Other Health (b)	0	0	0	0	0	0	0	0	0	0	0	0
16. Workers' Compensation	98,645	95,220	0	26,200	820	5,720	51,909	957	(3,267)	13,932	9,427	1,771
17.1 Other Liability - Occurrence	335,944	322,676	0	159,456	0	40,739	238,347	0	1,395	45,220	61,807	5,881
17.2 Other Liability - Claims-Made	787,305	706,741	0	380,644	199,928	(250,290)	326,851	99,549	59,286	289,878	139,581	13,834
17.3 Excess Workers' Compensation	0	0	0	0	0	0	0	0	0	0	0	0
18.1 Products Liability - Occurrence	5,118	5,633	0	2,573	0	(654)	3,604	0	93	3,636	826	89
18.2 Products Liability - Claims-Made	21,052	20,959	0	1,754	0	51	51	0	1,367	5,711	4,003	369
19.1 Private Passenger Auto No-Fault (Personal Injury Protection)	0	0	0	0	0	0	0	0	0	0	0	0
19.2 Other Private Passenger Auto Liability	0	0	0	0	0	0	0	0	0	0	0	0
19.3 Commercial Auto No-Fault (Personal Injury Protection)	0	0	0	0	0	0	0	0	0	0	0	0
19.4 Other Commercial Auto Liability	18,963	25,788	0	12,620	6,019	(52,640)	8,132	0	(908)	3,710	3,447	333
21.1 Private Passenger Auto Physical Damage	0	0	0	0	0	0	0	0	0	0	0	0
21.2 Commercial Auto Physical Damage	4,177	5,609	0	2,852	6,764	6,821	93	0	7	20	743	73
22. Aircraft (all perils)	0	0	0	0	0	0	0	0	0	0	0	0
23. Fidelity	32,104	40,435	0	19,452	5,496	3,485	8,030	0	(1,158)	1,001	6,387	563
24. Surety	189,332	175,555	0	122,174	0	4,809	33,677	0	6,390	25,298	47,465	3,314
26. Burglary and Theft	33,225	29,020	0	7,494	17,200	203	3,578	0	(563)	1,018	5,803	583
27. Boiler and Machinery	12,906	10,420	0	7,242	0	0	0	0	0	0	2,023	226
28. Credit	0	0	0	0	0	0	0	0	0	0	0	0
29. International	0	0	0	0	0	0	0	0	0	0	0	0
30. Warranty	0	0	0	0	0	0	0	0	0	0	0	0
31. Reins nonproportional assumed property	XXX	XXX	XXX	XXX	XXX	XXX	XXX	XXX	XXX	XXX	XXX	XXX
32. Reins nonproportional assumed liability	XXX	XXX	XXX	XXX	XXX	XXX	XXX	XXX	XXX	XXX	XXX	XXX
33. Reins nonproportional assumed financial lines	XXX	XXX	XXX	XXX	XXX	XXX	XXX	XXX	XXX	XXX	XXX	XXX
34. Aggregate Write-Ins for Other Lines of Business	0	0	0	0	0	0	0	0	0	0	0	0
35. Total (a)	2,898,438	2,618,065	0	1,286,308	416,433	88,551	988,870	364,947	358,141	605,166	542,355	51,219
DETAILS OF WRITE-INS												
3401.												
3402.												
3403.												
3498. Summary of remaining write-ins for Line 34 from overflow page	0	0	0	0	0	0	0	0	0	0	0	0
3499. Totals (Lines 3401 thru 3403 plus 3498)(Line 34 above)	0	0	0	0	0	0	0	0	0	0	0	0

(a) Finance and service charges not included in Lines 1 to 35 \$ 3,617

(b) For health business on indicated lines report: Number of persons insured under PPO managed care products 0 and number of persons insured under indemnity only products 0

19.1D



ANNUAL STATEMENT FOR THE YEAR 2022 OF THE HANOVER INSURANCE COMPANY
EXHIBIT OF PREMIUMS AND LOSSES (Statutory Page 14)

NAIC Group Code 0088

BUSINESS IN THE STATE OF Illinois

DURING THE YEAR 2022

NAIC Company Code 22292

Line of Business	Gross Premiums, Including Policy and Membership Fees, Less Return Premiums and Premiums on Policies not Taken		3 Dividends Paid or Credited to Policyholders on Direct Business	4 Direct Unearned Premium Reserves	5 Direct Losses Paid (deducting salvage)	6 Direct Losses Incurred	7 Direct Losses Unpaid	8 Direct Defense and Cost Containment Expense Paid	9 Direct Defense and Cost Containment Expense Incurred	10 Direct Defense and Cost Containment Expense Unpaid	11 Commissions and Brokerage Expenses	12 Taxes, Licenses and Fees
	1 Direct Premiums Written	2 Direct Premiums Earned										
1. Fire	192,009	218,185	0	76,403	82,152	62,012	135,239	5	(50)	3,344	42,366	2,927
2.1 Allied Lines	1,460,736	1,432,253	0	513,389	91,133	104,578	78,791	3,584	2,047	11,917	272,147	22,514
2.2 Multiple Peril Crop	0	0	0	0	0	0	0	0	0	0	0	0
2.3 Federal Flood	0	0	0	0	0	0	0	0	0	0	0	0
2.4 Private Crop	0	0	0	0	0	0	0	0	0	0	0	0
2.5 Private Flood	5,092	4,952	0	2,348	0	185	531	0	21	40	1,016	79
3. Farmowners Multiple Peril	0	0	0	0	0	0	0	0	0	0	0	0
4. Homeowners Multiple Peril	33,516	42,508	0	16,621	18,870	225,331	267,768	(1,593)	13,113	20,261	(42,763)	16
5.1 Commercial Multiple Peril (Non-Liability Portion)	4,905,598	4,819,619	0	2,151,168	2,723,062	5,804,216	3,963,500	92,574	103,353	95,394	714,019	75,932
5.2 Commercial Multiple Peril (Liability Portion)	4,095,768	4,157,301	0	1,717,771	387,037	505,093	5,739,033	337,019	1,555,025	3,999,546	801,117	64,595
6. Mortgage Guaranty	0	0	0	0	0	0	0	0	0	0	0	0
8. Ocean Marine	1,300,087	1,251,735	0	622,593	276,669	169,771	576,911	26,401	75,233	265,874	780,778	20,086
9. Inland Marine	9,240,974	9,143,004	0	5,112,303	3,381,215	4,141,847	2,200,534	63,431	72,933	111,643	1,983,538	142,632
10. Financial Guaranty	0	0	0	0	0	0	0	0	0	0	0	0
11.1 Medical Professional Liability - Occurrence	0	0	0	0	0	0	0	0	0	0	0	0
11.2 Medical Professional Liability - Claims-Made	0	0	0	0	0	0	0	0	0	0	0	0
12. Earthquake	26,397	26,270	0	13,686	0	(114)	933	0	(10)	191	4,869	410
13.1 Comprehensive (hospital and medical) ind (b)	0	0	0	0	0	0	0	0	0	0	0	0
13.2 Comprehensive (hospital and medical) group (b)	0	0	0	0	0	0	0	0	0	0	0	0
14. Credit A&H (Group and Individual)	0	0	0	0	0	0	0	0	0	0	0	0
15.1 Vision Only (b)	0	0	0	0	0	0	0	0	0	0	0	0
15.2 Dental Only (b)	0	0	0	0	0	0	0	0	0	0	0	0
15.3 Disability Income (b)	0	0	0	0	0	0	0	0	0	0	0	0
15.4 Medicare Supplement (b)	0	0	0	0	0	0	0	0	0	0	0	0
15.5 Medicaid Title XIX (b)	0	0	0	0	0	0	0	0	0	0	0	0
15.6 Medicare Title XVIII (b)	0	0	0	0	0	0	0	0	0	0	0	0
15.7 Long-Term Care (b)	0	0	0	0	0	0	0	0	0	0	0	0
15.8 Federal Employees Health Benefits Plan (b)	0	0	0	0	0	0	0	0	0	0	0	0
15.9 Other Health (b)	0	0	0	0	0	0	0	0	0	0	0	0
16. Workers' Compensation	3,857,821	3,480,729	3,401	1,735,638	894,252	2,901,603	4,909,196	84,359	105,765	322,025	16,212	59,445
17.1 Other Liability - Occurrence	14,809,956	14,176,574	0	7,020,468	2,909,456	3,892,221	15,347,059	308,685	393,309	3,473,691	3,035,390	228,747
17.2 Other Liability - Claims-Made	15,217,472	14,986,830	0	6,961,527	2,645,549	(227,402)	9,321,575	1,985,417	2,779,856	7,023,622	2,618,022	235,471
17.3 Excess Workers' Compensation	0	0	0	0	0	0	0	0	0	0	0	0
18.1 Products Liability - Occurrence	502,755	309,980	0	308,875	0	56,347	222,699	26,283	362,079	463,697	39,264	7,708
18.2 Products Liability - Claims-Made	516,530	465,249	0	217,808	0	(15,994)	38,318	0	92,727	126,621	92,727	7,953
19.1 Private Passenger Auto No-Fault (Personal Injury Protection)	0	0	0	0	0	0	0	0	(670)	(670)	0	0
19.2 Other Private Passenger Auto Liability	6	6	0	0	0	448	(43,878)	0	(7,815)	563	(13,174)	0
19.3 Commercial Auto No-Fault (Personal Injury Protection)	0	0	0	0	0	0	0	0	0	0	0	0
19.4 Other Commercial Auto Liability	862,943	593,009	0	398,345	5,915	614,700	1,496,308	0	(13,874)	71,222	150,461	13,125
21.1 Private Passenger Auto Physical Damage	0	0	0	0	0	(154)	90,372	0	3,770	7	(75)	0
21.2 Commercial Auto Physical Damage	67,687	69,358	0	26,758	4,120	5,604	57,994	377	444	224	12,251	1,049
22. Aircraft (all perils)	0	0	0	0	0	0	63	0	0	6	0	0
23. Fidelity	1,593,016	1,521,062	0	1,499,933	3,455	148,756	460,191	0	(95,377)	(40,740)	291,641	24,671
24. Surety	3,420,458	2,780,497	0	1,718,413	(539,368)	598,046	2,517,278	21,210	513,858	1,106,971	1,061,878	52,482
26. Burglary and Theft	716,614	808,849	0	347,189	32,209	568,397	665,903	0	(10,195)	30,904	120,466	11,125
27. Boiler and Machinery	127,754	123,237	0	52,759	8,779	8,779	0	0	0	21,847	0	1,975
28. Credit	0	0	0	0	0	0	0	0	0	0	0	0
29. International	0	0	0	0	0	0	0	0	0	0	0	0
30. Warranty	0	0	0	0	0	0	0	0	0	0	0	0
31. Reins nonproportional assumed property	XXX	XXX	XXX	XXX	XXX	XXX	XXX	XXX	XXX	XXX	XXX	XXX
32. Reins nonproportional assumed liability	XXX	XXX	XXX	XXX	XXX	XXX	XXX	XXX	XXX	XXX	XXX	XXX
33. Reins nonproportional assumed financial lines	XXX	XXX	XXX	XXX	XXX	XXX	XXX	XXX	XXX	XXX	XXX	XXX
34. Aggregate Write-Ins for Other Lines of Business	0	0	0	0	0	0	0	0	0	0	0	0
35. Total (a)	62,953,189	60,411,207	3,401	30,513,995	12,924,505	19,564,270	48,009,145	2,929,130	5,905,006	17,087,023	12,003,997	972,942
DETAILS OF WRITE-INS												
3401.												
3402.												
3403.												
3498. Summary of remaining write-ins for Line 34 from overflow page	0	0	0	0	0	0	0	0	0	0	0	0
3499. Totals (Lines 3401 thru 3403 plus 3498)(Line 34 above)	0	0	0	0	0	0	0	0	0	0	0	0

(a) Finance and service charges not included in Lines 1 to 35 \$ 132,019

(b) For health business on indicated lines report: Number of persons insured under PPO managed care products 0 and number of persons insured under indemnity only products 0

19.1L



ANNUAL STATEMENT FOR THE YEAR 2022 OF THE HANOVER INSURANCE COMPANY
EXHIBIT OF PREMIUMS AND LOSSES (Statutory Page 14)

NAIC Group Code 0088

BUSINESS IN THE STATE OF Indiana

DURING THE YEAR 2022

NAIC Company Code 22292

Line of Business	Gross Premiums, Including Policy and Membership Fees, Less Return Premiums and Premiums on Policies not Taken		3 Dividends Paid or Credited to Policyholders on Direct Business	4 Direct Unearned Premium Reserves	5 Direct Losses Paid (deducting salvage)	6 Direct Losses Incurred	7 Direct Losses Unpaid	8 Direct Defense and Cost Containment Expense Paid	9 Direct Defense and Cost Containment Expense Incurred	10 Direct Defense and Cost Containment Expense Unpaid	11 Commissions and Brokerage Expenses	12 Taxes, Licenses and Fees
	1 Direct Premiums Written	2 Direct Premiums Earned										
1. Fire	157,972	111,171	0	89,832	661	7,599	14,146	0	(19)	691	25,512	2,437
2.1 Allied Lines	821,036	739,231	0	284,298	162,066	330,246	200,703	6,232	6,799	5,872	119,589	12,665
2.2 Multiple Peril Crop	0	0	0	0	0	0	0	0	0	0	0	0
2.3 Federal Flood	0	0	0	0	0	0	0	0	0	0	0	0
2.4 Private Crop	0	0	0	0	0	0	0	0	0	0	0	0
2.5 Private Flood	555	550	0	46	0	(6)	80	0	2	4	107	9
3. Farmowners Multiple Peril	0	0	0	0	0	0	0	0	0	0	0	0
4. Homeowners Multiple Peril	14,950,676	9,189,577	0	7,898,515	3,796,721	5,275,261	1,909,679	60,174	132,178	99,330	2,220,310	230,620
5.1 Commercial Multiple Peril (Non-Liability Portion)	1,863,440	1,867,193	0	814,090	735,329	1,404,836	1,047,243	8,939	10,565	51,029	289,492	29,007
5.2 Commercial Multiple Peril (Liability Portion)	2,042,180	1,864,478	0	1,022,482	618,051	200,408	1,969,245	349,628	629,119	1,130,586	365,048	31,763
6. Mortgage Guaranty	0	0	0	0	0	0	0	0	0	0	0	0
8. Ocean Marine	800,792	786,488	0	320,035	56,417	76,632	233,325	1,004	13,023	92,316	180,425	12,403
9. Inland Marine	5,004,966	4,525,179	0	2,560,640	1,432,708	1,272,349	430,462	17,137	18,865	47,226	879,291	77,204
10. Financial Guaranty	0	0	0	0	0	0	0	0	0	0	0	0
11.1 Medical Professional Liability - Occurrence	0	0	0	0	0	0	0	0	0	0	0	0
11.2 Medical Professional Liability - Claims-Made	0	0	0	0	0	0	0	0	0	0	0	0
12. Earthquake	542,601	338,799	0	277,756	0	5,024	9,092	0	1,049	1,857	81,760	8,370
13.1 Comprehensive (hospital and medical) ind (b)	0	0	0	0	0	0	0	0	0	0	0	0
13.2 Comprehensive (hospital and medical) group (b)	0	0	0	0	0	0	0	0	0	0	0	0
14. Credit A&H (Group and Individual)	0	0	0	0	0	0	0	0	0	0	0	0
15.1 Vision Only (b)	0	0	0	0	0	0	0	0	0	0	0	0
15.2 Dental Only (b)	0	0	0	0	0	0	0	0	0	0	0	0
15.3 Disability Income (b)	0	0	0	0	0	0	0	0	0	0	0	0
15.4 Medicare Supplement (b)	0	0	0	0	0	0	0	0	0	0	0	0
15.5 Medicaid Title XIX (b)	0	0	0	0	0	0	0	0	0	0	0	0
15.6 Medicare Title XVIII (b)	0	0	0	0	0	0	0	0	0	0	0	0
15.7 Long-Term Care (b)	0	0	0	0	0	0	0	0	0	0	0	0
15.8 Federal Employees Health Benefits Plan (b)	0	0	0	0	0	0	0	0	0	0	0	0
15.9 Other Health (b)	0	0	0	0	0	0	0	0	0	0	0	0
16. Workers' Compensation	1,267,192	1,322,689	0	444,074	453,065	265,504	1,221,612	38,099	33,458	114,768	293,117	19,574
17.1 Other Liability - Occurrence	2,965,614	2,643,070	0	1,355,723	12,609	749,344	2,545,580	4,283	64,708	229,811	483,883	45,757
17.2 Other Liability - Claims-Made	6,661,893	6,332,231	0	3,138,015	3,233,311	2,518,641	2,775,374	465,081	1,121,677	2,628,919	1,078,816	102,800
17.3 Excess Workers' Compensation	0	0	0	0	0	0	0	0	0	0	0	0
18.1 Products Liability - Occurrence	230,663	172,808	0	97,608	0	29,194	66,530	1,868	48,363	71,192	36,285	3,586
18.2 Products Liability - Claims-Made	416,926	416,957	0	220,298	0	867	20,637	0	117,180	61,488	6,431	0
19.1 Private Passenger Auto No-Fault (Personal Injury Protection)	0	0	0	0	0	0	0	0	0	0	0	0
19.2 Other Private Passenger Auto Liability	9,421,193	8,661,976	0	4,710,528	5,316,436	4,896,143	8,402,099	249,637	288,517	770,150	1,265,004	145,326
19.3 Commercial Auto No-Fault (Personal Injury Protection)	0	0	0	0	0	0	0	0	0	0	0	0
19.4 Other Commercial Auto Liability	94,709	104,680	0	53,436	25,018	15,494	53,976	411	(7,092)	22,626	8,495	1,477
21.1 Private Passenger Auto Physical Damage	9,130,989	8,119,634	0	4,561,988	6,066,296	6,568,678	758,158	3,887	4,003	8,146	1,234,012	140,850
21.2 Commercial Auto Physical Damage	60,443	73,747	0	35,205	(6,826)	(5,105)	1,357	354	379	253	9,989	932
22. Aircraft (all perils)	0	0	0	0	0	0	0	0	0	0	0	0
23. Fidelity	388,034	327,799	0	280,355	3,802	(113,684)	53,785	0	(29,552)	(11,337)	63,641	5,986
24. Surety	1,188,670	1,150,075	0	634,970	0	382,161	896,067	34,020	200,870	449,711	326,228	18,385
26. Burglary and Theft	448,403	442,225	0	225,143	29,625	272,113	676,605	0	(4,284)	16,858	65,502	6,925
27. Boiler and Machinery	60,765	53,228	0	25,976	0	0	0	0	0	0	9,373	937
28. Credit	0	0	0	0	0	0	0	0	0	0	0	0
29. International	0	0	0	0	0	0	0	0	0	0	0	0
30. Warranty	0	0	0	0	0	0	0	0	0	0	0	0
31. Reins nonproportional assumed property	XXX	XXX	XXX	XXX	XXX	XXX	XXX	XXX	XXX	XXX	XXX	XXX
32. Reins nonproportional assumed liability	XXX	XXX	XXX	XXX	XXX	XXX	XXX	XXX	XXX	XXX	XXX	XXX
33. Reins nonproportional assumed financial lines	XXX	XXX	XXX	XXX	XXX	XXX	XXX	XXX	XXX	XXX	XXX	XXX
34. Aggregate Write-Ins for Other Lines of Business	0	0	0	0	0	0	0	0	0	0	0	0
35. Total (a)	58,519,712	49,243,785	0	29,051,013	21,935,289	24,151,699	23,266,176	1,240,754	2,553,265	5,847,188	9,097,366	903,444
DETAILS OF WRITE-INS												
3401.												
3402.												
3403.												
3498. Summary of remaining write-ins for Line 34 from overflow page	0	0	0	0	0	0	0	0	0	0	0	0
3499. Totals (Lines 3401 thru 3403 plus 3498)(Line 34 above)	0	0	0	0	0	0	0	0	0	0	0	0

(a) Finance and service charges not included in Lines 1 to 35 \$ 200,435

(b) For health business on indicated lines report: Number of persons insured under PPO managed care products 0 and number of persons insured under indemnity only products 0

19.IN



ANNUAL STATEMENT FOR THE YEAR 2022 OF THE HANOVER INSURANCE COMPANY
EXHIBIT OF PREMIUMS AND LOSSES (Statutory Page 14)

NAIC Group Code 0088

BUSINESS IN THE STATE OF Iowa

DURING THE YEAR 2022

NAIC Company Code 22292

Line of Business	Gross Premiums, Including Policy and Membership Fees, Less Return Premiums and Premiums on Policies not Taken		3 Dividends Paid or Credited to Policyholders on Direct Business	4 Direct Unearned Premium Reserves	5 Direct Losses Paid (deducting salvage)	6 Direct Losses Incurred	7 Direct Losses Unpaid	8 Direct Defense and Cost Containment Expense Paid	9 Direct Defense and Cost Containment Expense Incurred	10 Direct Defense and Cost Containment Expense Unpaid	11 Commissions and Brokerage Expenses	12 Taxes, Licenses and Fees
	1 Direct Premiums Written	2 Direct Premiums Earned										
1. Fire	21,227	21,346	0	431	0	2,759	3,747	0	43	254	13,935	311
2.1 Allied Lines	201,418	200,663	0	54,136	0	6,417	12,240	0	409	1,610	35,377	2,949
2.2 Multiple Peril Crop	0	0	0	0	0	0	0	0	0	0	0	0
2.3 Federal Flood	0	0	0	0	0	0	0	0	0	0	0	0
2.4 Private Crop	0	0	0	0	0	0	0	0	0	0	0	0
2.5 Private Flood	0	0	0	0	0	0	0	0	0	0	0	0
3. Farmowners Multiple Peril	0	0	0	0	0	0	0	0	0	0	0	0
4. Homeowners Multiple Peril	0	0	0	0	0	0	0	0	0	0	0	0
5.1 Commercial Multiple Peril (Non-Liability Portion)	107,317	93,411	0	58,070	0	301,210	325,676	0	523	2,121	55,998	1,616
5.2 Commercial Multiple Peril (Liability Portion)	277,378	161,929	0	144,736	0	24,325	61,791	0	32,015	54,234	53,904	4,070
6. Mortgage Guaranty	0	0	0	0	0	0	0	0	0	0	0	0
8. Ocean Marine	9,667	17,098	0	2,500	0	(5,690)	18,702	0	(2,817)	6,996	1,664	142
9. Inland Marine	1,098,773	1,133,744	0	464,819	145,843	468,757	368,382	9,988	7,415	11,359	230,787	16,088
10. Financial Guaranty	0	0	0	0	0	0	0	0	0	0	0	0
11.1 Medical Professional Liability - Occurrence	0	0	0	0	0	0	0	0	0	0	0	0
11.2 Medical Professional Liability - Claims-Made	0	0	0	0	0	0	0	0	0	0	0	0
12. Earthquake	76	93	0	47	0	(8)	5	0	(1)	1	14	1
13.1 Comprehensive (hospital and medical) ind (b)	0	0	0	0	0	0	0	0	0	0	0	0
13.2 Comprehensive (hospital and medical) group (b)	0	0	0	0	0	0	0	0	0	0	0	0
14. Credit A&H (Group and Individual)	0	0	0	0	0	0	0	0	0	0	0	0
15.1 Vision Only (b)	0	0	0	0	0	0	0	0	0	0	0	0
15.2 Dental Only (b)	0	0	0	0	0	0	0	0	0	0	0	0
15.3 Disability Income (b)	0	0	0	0	0	0	0	0	0	0	0	0
15.4 Medicare Supplement (b)	0	0	0	0	0	0	0	0	0	0	0	0
15.5 Medicaid Title XIX (b)	0	0	0	0	0	0	0	0	0	0	0	0
15.6 Medicare Title XVIII (b)	0	0	0	0	0	0	0	0	0	0	0	0
15.7 Long-Term Care (b)	0	0	0	0	0	0	0	0	0	0	0	0
15.8 Federal Employees Health Benefits Plan (b)	0	0	0	0	0	0	0	0	0	0	0	0
15.9 Other Health (b)	0	0	0	0	0	0	0	0	0	0	0	0
16. Workers' Compensation	54,113	75,454	0	25,943	(16,389)	(13,591)	93,643	418	(9,679)	9,271	9,293	1,332
17.1 Other Liability - Occurrence	431,390	369,736	0	188,745	0	143,540	349,701	0	35,737	54,167	70,336	6,316
17.2 Other Liability - Claims-Made	1,960,154	1,841,260	0	948,762	250,295	145,491	593,118	14,686	91,347	672,731	458,962	28,701
17.3 Excess Workers' Compensation	0	0	0	0	0	0	0	0	0	0	0	0
18.1 Products Liability - Occurrence	1,865	1,756	0	899	0	(2,549)	806	0	(1,676)	756	302	27
18.2 Products Liability - Claims-Made	0	0	0	0	0	0	0	0	0	0	0	0
19.1 Private Passenger Auto No-Fault (Personal Injury Protection)	0	0	0	0	0	0	0	0	0	0	0	0
19.2 Other Private Passenger Auto Liability	0	0	0	0	0	0	0	0	0	0	0	0
19.3 Commercial Auto No-Fault (Personal Injury Protection)	0	0	0	0	0	0	0	0	0	0	0	0
19.4 Other Commercial Auto Liability	196,581	165,592	0	77,638	9,206	27,449	44,048	0	4,643	17,260	31,177	2,878
21.1 Private Passenger Auto Physical Damage	0	0	0	0	0	(9,051)	0	0	0	0	0	0
21.2 Commercial Auto Physical Damage	101,435	74,979	0	41,208	53,286	57,116	4,108	0	134	203	15,730	1,485
22. Aircraft (all perils)	0	0	0	0	0	0	0	0	0	0	0	0
23. Fidelity	184,857	121,369	0	189,153	0	1,678	22,480	0	(3,446)	892	35,339	2,707
24. Surety	180,393	158,979	0	123,774	0	3,625	(452,775)	0	2,586	34,984	60,407	2,641
26. Burglary and Theft	90,893	98,744	0	43,115	0	59,964	71,507	0	(559)	3,687	12,550	1,331
27. Boiler and Machinery	4,874	5,476	0	3,218	0	0	0	0	0	0	754	71
28. Credit	0	0	0	0	0	0	0	0	0	0	0	0
29. International	0	0	0	0	0	0	0	0	0	0	0	0
30. Warranty	0	0	0	0	0	0	0	0	0	0	0	0
31. Reins nonproportional assumed property	XXX	XXX	XXX	XXX	XXX	XXX	XXX	XXX	XXX	XXX	XXX	XXX
32. Reins nonproportional assumed liability	XXX	XXX	XXX	XXX	XXX	XXX	XXX	XXX	XXX	XXX	XXX	XXX
33. Reins nonproportional assumed financial lines	XXX	XXX	XXX	XXX	XXX	XXX	XXX	XXX	XXX	XXX	XXX	XXX
34. Aggregate Write-Ins for Other Lines of Business	0	0	0	0	0	0	0	0	0	0	0	0
35. Total (a)	4,922,401	4,541,629	0	2,367,194	442,241	1,211,442	1,517,179	57,107	178,893	870,196	1,087,378	72,666
DETAILS OF WRITE-INS												
3401.												
3402.												
3403.												
3498. Summary of remaining write-ins for Line 34 from overflow page	0	0	0	0	0	0	0	0	0	0	0	0
3499. Totals (Lines 3401 thru 3403 plus 3498)(Line 34 above)	0	0	0	0	0	0	0	0	0	0	0	0

(a) Finance and service charges not included in Lines 1 to 35 \$ 4,263

(b) For health business on indicated lines report: Number of persons insured under PPO managed care products 0 and number of persons insured under indemnity only products 0

191A



ANNUAL STATEMENT FOR THE YEAR 2022 OF THE HANOVER INSURANCE COMPANY
EXHIBIT OF PREMIUMS AND LOSSES (Statutory Page 14)

NAIC Group Code 0088

BUSINESS IN THE STATE OF Kansas

DURING THE YEAR 2022

NAIC Company Code 22292

Line of Business	Gross Premiums, Including Policy and Membership Fees, Less Return Premiums and Premiums on Policies not Taken		3 Dividends Paid or Credited to Policyholders on Direct Business	4 Direct Unearned Premium Reserves	5 Direct Losses Paid (deducting salvage)	6 Direct Losses Incurred	7 Direct Losses Unpaid	8 Direct Defense and Cost Containment Expense Paid	9 Direct Defense and Cost Containment Expense Incurred	10 Direct Defense and Cost Containment Expense Unpaid	11 Commissions and Brokerage Expenses	12 Taxes, Licenses and Fees
	1 Direct Premiums Written	2 Direct Premiums Earned										
1. Fire	1,714	1,164	0	551	0	703	712	0	22	24	258	36
2.1 Allied Lines	9,919	54,199	0	12,549	0	(921)	3,444	0	(329)	474	1,208	588
2.2 Multiple Peril Crop	0	0	0	0	0	0	0	0	0	0	0	0
2.3 Federal Flood	0	0	0	0	0	0	0	0	0	0	0	0
2.4 Private Crop	0	0	0	0	0	0	0	0	0	0	0	0
2.5 Private Flood	0	0	0	0	0	0	0	0	0	0	0	0
3. Farmowners Multiple Peril	0	0	0	0	0	0	0	0	0	0	0	0
4. Homeowners Multiple Peril	0	0	0	0	0	0	0	0	0	0	0	0
5.1 Commercial Multiple Peril (Non-Liability Portion)	151,212	130,072	0	75,436	5,183	44,168	70,674	0	4,631	4,633	0	0
5.2 Commercial Multiple Peril (Liability Portion)	195,083	195,744	0	90,996	25,000	(142,887)	70,706	0	915	3,428	26,586	3,150
6. Mortgage Guaranty	0	0	0	0	0	0	103,732	3,290	18,762	67,425	33,818	4,061
8. Ocean Marine	3,535	3,343	0	1,767	0	705	2,287	0	800	1,630	654	73
9. Inland Marine	619,441	653,483	0	460,646	71,306	125,589	78,495	5,645	6,032	7,016	134,125	12,899
10. Financial Guaranty	0	0	0	0	0	0	0	0	0	0	0	0
11.1 Medical Professional Liability - Occurrence	0	0	0	0	0	0	0	0	0	0	0	0
11.2 Medical Professional Liability - Claims-Made	0	0	0	0	0	0	0	0	0	0	0	0
12. Earthquake	446	434	0	288	0	9	16	0	0	3	77	9
13.1 Comprehensive (hospital and medical) ind (b)	0	0	0	0	0	0	0	0	0	0	0	0
13.2 Comprehensive (hospital and medical) group (b)	0	0	0	0	0	0	0	0	0	0	0	300
14. Credit A&H (Group and Individual)	0	0	0	0	0	0	0	0	0	0	0	0
15.1 Vision Only (b)	0	0	0	0	0	0	0	0	0	0	0	0
15.2 Dental Only (b)	0	0	0	0	0	0	0	0	0	0	0	0
15.3 Disability Income (b)	0	0	0	0	0	0	0	0	0	0	0	0
15.4 Medicare Supplement (b)	0	0	0	0	0	0	0	0	0	0	0	0
15.5 Medicaid Title XIX (b)	0	0	0	0	0	0	0	0	0	0	0	0
15.6 Medicare Title XVIII (b)	0	0	0	0	0	0	0	0	0	0	0	0
15.7 Long-Term Care (b)	0	0	0	0	0	0	0	0	0	0	0	0
15.8 Federal Employees Health Benefits Plan (b)	0	0	0	0	0	0	0	0	0	0	0	0
15.9 Other Health (b)	0	0	0	0	0	0	0	0	0	0	0	0
16. Workers' Compensation	119,952	104,775	0	53,095	81,387	58,027	28,740	8,493	5,065	10,301	8,148	2,776
17.1 Other Liability - Occurrence	276,941	286,127	0	131,303	0	(6,451)	339,382	0	(14,114)	55,606	44,591	5,743
17.2 Other Liability - Claims-Made	1,755,367	1,687,348	0	808,351	363,682	2,892,857	4,121,153	444,770	595,829	842,760	307,478	36,409
17.3 Excess Workers' Compensation	0	0	0	0	0	0	0	0	0	0	0	0
18.1 Products Liability - Occurrence	(1,422)	1,688	0	1,989	0	(206,696)	435,960	14,457	9,311	74,025	(88)	55
18.2 Products Liability - Claims-Made	14,417	8,518	0	12,228	0	1,247	1,424	0	1,565	1,761	3,478	299
19.1 Private Passenger Auto No-Fault (Personal Injury Protection)	0	0	0	0	0	0	0	0	0	0	0	0
19.2 Other Private Passenger Auto Liability	0	0	0	0	0	0	0	0	0	0	(553)	0
19.3 Commercial Auto No-Fault (Personal Injury Protection)	537	536	0	129	0	21	254	0	8	124	113	11
19.4 Other Commercial Auto Liability	58,581	51,804	0	21,269	0	39,665	450,030	427	(6,162)	11,202	11,194	1,216
21.1 Private Passenger Auto Physical Damage	0	0	0	0	0	0	0	0	0	0	0	0
21.2 Commercial Auto Physical Damage	31,930	29,683	0	9,853	29,972	30,365	750	0	14	135	5,949	662
22. Aircraft (all perils)	0	0	0	0	0	0	0	0	0	0	0	0
23. Fidelity	95,617	111,726	0	83,371	(6,773)	17,833	260,513	22,842	21,313	11,942	20,934	1,985
24. Surety	200,693	229,041	0	110,261	2,894,486	(65,775)	4,332,509	10,000	(197,221)	82,718	75,065	4,162
26. Burglary and Theft	9,462	21,141	0	10,602	0	(609)	2,719	0	(63)	960	1,706	196
27. Boiler and Machinery	3,302	2,994	0	1,364	0	0	0	0	0	0	550	68
28. Credit	0	0	0	0	0	0	0	0	0	0	0	0
29. International	0	0	0	0	0	0	0	0	0	0	0	0
30. Warranty	0	0	0	0	0	0	0	0	0	0	0	0
31. Reins nonproportional assumed property	XXX	XXX	XXX	XXX	XXX	XXX	XXX	XXX	XXX	XXX	XXX	XXX
32. Reins nonproportional assumed liability	XXX	XXX	XXX	XXX	XXX	XXX	XXX	XXX	XXX	XXX	XXX	XXX
33. Reins nonproportional assumed financial lines	XXX	XXX	XXX	XXX	XXX	XXX	XXX	XXX	XXX	XXX	XXX	XXX
34. Aggregate Write-Ins for Other Lines of Business	0	0	0	0	0	0	0	0	0	0	0	0
35. Total (a)	3,546,727	3,573,820	0	1,886,048	3,464,243	2,858,524	10,281,180	509,924	446,378	1,176,616	675,291	74,698
DETAILS OF WRITE-INS												
3401.												
3402.												
3403.												
3498. Summary of remaining write-ins for Line 34 from overflow page	0	0	0	0	0	0	0	0	0	0	0	0
3499. Totals (Lines 3401 thru 3403 plus 3498)(Line 34 above)	0	0	0	0	0	0	0	0	0	0	0	0

(a) Finance and service charges not included in Lines 1 to 35 \$ 4,863

(b) For health business on indicated lines report: Number of persons insured under PPO managed care products 0 and number of persons insured under indemnity only products 0

19 KS



ANNUAL STATEMENT FOR THE YEAR 2022 OF THE HANOVER INSURANCE COMPANY

EXHIBIT OF PREMIUMS AND LOSSES (Statutory Page 14)

NAIC Group Code 0088

BUSINESS IN THE STATE OF Kentucky

DURING THE YEAR 2022

NAIC Company Code 22292

Table with 12 columns: Line of Business, Gross Premiums (Direct Written, Direct Earned), Dividends Paid, Direct Unearned Premium Reserves, Direct Losses Paid, Direct Losses Incurred, Direct Losses Unpaid, Direct Defense and Cost Containment Expense Paid, Direct Defense and Cost Containment Expense Incurred, Direct Defense and Cost Containment Expense Unpaid, Commissions and Brokerage Expenses, Taxes, Licenses and Fees. Rows include Fire, Allied Lines, Multiple Peril Crop, Federal Flood, Private Crop, Private Flood, Farmowners Multiple Peril, Homeowners Multiple Peril, Commercial Multiple Peril (Non-Liability Portion), Commercial Multiple Peril (Liability Portion), Mortgage Guaranty, Ocean Marine, Inland Marine, Financial Guaranty, Medical Professional Liability, Earthquake, Comprehensive (hospital and medical) ind (b), Credit A&H, Vision Only, Dental Only, Disability Income, Medicare Supplement, Medicaid Title XIX, Medicare Title XVIII, Long-Term Care, Federal Employees Health Benefits Plan, Other Health, Workers' Compensation, Other Liability, Excess Workers' Compensation, Products Liability, Private Passenger Auto, Commercial Auto, Aircraft, Fidelity, Surety, Burglary and Theft, Boiler and Machinery, Credit, International, Warranty, Reins nonproportional assumed property, Reins nonproportional assumed liability, Reins nonproportional assumed financial lines, Aggregate Write-Ins for Other Lines of Business, Total (a), and DETAILS OF WRITE-INS (3401-3498).

19 KY

(a) Finance and service charges not included in Lines 1 to 35 \$ 7,444
(b) For health business on indicated lines report: Number of persons insured under PPO managed care products 0 and number of persons insured under indemnity only products 0



ANNUAL STATEMENT FOR THE YEAR 2022 OF THE HANOVER INSURANCE COMPANY
EXHIBIT OF PREMIUMS AND LOSSES (Statutory Page 14)

NAIC Group Code 0088

BUSINESS IN THE STATE OF Louisiana

DURING THE YEAR 2022

NAIC Company Code 22292

Line of Business	Gross Premiums, Including Policy and Membership Fees, Less Return Premiums and Premiums on Policies not Taken		3 Dividends Paid or Credited to Policyholders on Direct Business	4 Direct Unearned Premium Reserves	5 Direct Losses Paid (deducting salvage)	6 Direct Losses Incurred	7 Direct Losses Unpaid	8 Direct Defense and Cost Containment Expense Paid	9 Direct Defense and Cost Containment Expense Incurred	10 Direct Defense and Cost Containment Expense Unpaid	11 Commissions and Brokerage Expenses	12 Taxes, Licenses and Fees
	1 Direct Premiums Written	2 Direct Premiums Earned										
1. Fire	99,405	95,122	0	37,783	(9,563)	(13,739)	0	293	1,120	16,142	4,254	
2.1 Allied Lines	422,508	385,332	0	160,282	16,061	(10,831)	0	3,853	78,053	18,072	0	
2.2 Multiple Peril Crop	0	0	0	0	0	0	0	0	0	0	0	
2.3 Federal Flood	0	0	0	0	0	0	0	0	0	0	0	
2.4 Private Crop	0	0	0	0	0	0	0	0	0	0	0	
2.5 Private Flood	0	0	0	0	0	0	0	0	0	0	0	
3. Farmowners Multiple Peril	0	0	0	0	0	0	0	0	0	0	0	
4. Homeowners Multiple Peril	9,746,860	4,917,368	0	6,149,663	2,699,216	3,478,658	1,232,356	64,417	103,901	57,400	460,821	
5.1 Commercial Multiple Peril (Non-Liability Portion)	1,803,643	1,843,018	0	877,887	1,362,970	87,728	368,040	46,874	45,037	19,740	268,335	
5.2 Commercial Multiple Peril (Liability Portion)	1,356,316	1,310,954	0	649,835	214,040	857,665	2,119,469	225,566	334,134	857,193	277,276	
6. Mortgage Guaranty	0	0	0	0	0	0	0	0	0	0	0	
8. Ocean Marine	6,661	6,635	0	1,282	(114,135)	532,032	3,774	(3,536)	96,451	1,332	(30)	
9. Inland Marine	1,913,682	1,739,617	0	1,098,547	301,944	204,724	28,403	32,395	20,970	392,960	81,314	
10. Financial Guaranty	0	0	0	0	0	0	0	0	0	0	0	
11.1 Medical Professional Liability - Occurrence	0	0	0	0	0	0	0	0	0	0	0	
11.2 Medical Professional Liability - Claims-Made	0	0	0	0	0	0	0	4,901	4,901	0	0	
12. Earthquake	3,906	2,306	0	2,620	0	58	0	2	13	568	178	
13.1 Comprehensive (hospital and medical) ind (b)	0	0	0	0	0	0	0	0	0	0	0	
13.2 Comprehensive (hospital and medical) group (b)	0	0	0	0	0	0	0	0	0	0	300	
14. Credit A&H (Group and Individual)	0	0	0	0	0	0	0	0	0	0	0	
15.1 Vision Only (b)	0	0	0	0	0	0	0	0	0	0	0	
15.2 Dental Only (b)	0	0	0	0	0	0	0	0	0	0	0	
15.3 Disability Income (b)	0	0	0	0	0	0	0	0	0	0	0	
15.4 Medicare Supplement (b)	0	0	0	0	0	0	0	0	0	0	0	
15.5 Medicaid Title XIX (b)	0	0	0	0	0	0	0	0	0	0	0	
15.6 Medicare Title XVIII (b)	0	0	0	0	0	0	0	0	0	0	0	
15.7 Long-Term Care (b)	0	0	0	0	0	0	0	0	0	0	0	
15.8 Federal Employees Health Benefits Plan (b)	0	0	0	0	0	0	0	0	0	0	0	
15.9 Other Health (b)	0	0	0	0	0	0	0	0	0	0	0	
16. Workers' Compensation	527,109	564,722	0	162,034	67,119	(71,048)	304,128	46,595	38,160	37,632	50,754	
17.1 Other Liability - Occurrence	2,720,435	2,520,017	0	1,222,758	927,696	2,167,497	4,632,260	47,301	130,270	988,534	422,284	
17.2 Other Liability - Claims-Made	1,720,746	1,687,427	0	728,310	55,000	91,848	525,095	54,690	95,672	801,771	308,306	
17.3 Excess Workers' Compensation	0	0	0	0	0	0	0	0	0	0	68,912	
18.1 Products Liability - Occurrence	64,375	66,654	0	39,892	0	(188,363)	234,129	72,979	123,483	354,798	10,967	
18.2 Products Liability - Claims-Made	0	0	0	0	0	0	0	0	0	0	2,875	
19.1 Private Passenger Auto No-Fault (Personal Injury Protection)	0	0	0	0	0	0	0	0	0	0	0	
19.2 Other Private Passenger Auto Liability	64,029	69,076	0	28,268	8,700	8,309	29,421	(9,337)	(9,034)	8,950	2,469	
19.3 Commercial Auto No-Fault (Personal Injury Protection)	0	0	0	0	0	0	0	0	0	0	2,471	
19.4 Other Commercial Auto Liability	776,238	787,871	0	256,564	309,463	1,489,719	1,598,348	51,749	78,832	142,038	31,788	
21.1 Private Passenger Auto Physical Damage	36,299	37,439	0	17,265	7,410	8,093	(16,194)	0	(9)	45	4,756	
21.2 Commercial Auto Physical Damage	107,614	101,436	0	41,472	7,078	5,567	17,040	129	174	225	23,277	
22. Aircraft (all perils)	0	0	0	0	0	0	0	0	0	0	4,329	
23. Fidelity	145,810	159,285	0	127,183	(4,131)	23,574	80,055	0	(501)	10,591	29,285	
24. Surety	2,079,033	1,827,166	0	1,730,909	(207,556)	(1,157,744)	725,634	131,755	(271,205)	446,988	526,863	
26. Burglary and Theft	31,174	34,692	0	11,115	0	(12,131)	5,561	0	(2,923)	4,792	1,153	
27. Boiler and Machinery	35,270	33,382	0	15,276	0	0	0	0	0	6,102	1,461	
28. Credit	0	0	0	0	0	0	0	0	0	0	0	
29. International	0	0	0	0	0	0	0	0	0	0	0	
30. Warranty	0	0	0	0	0	0	0	0	0	0	0	
31. Reins nonproportional assumed property	XXX	XXX	XXX	XXX	XXX	XXX	XXX	XXX	XXX	XXX	XXX	
32. Reins nonproportional assumed liability	XXX	XXX	XXX	XXX	XXX	XXX	XXX	XXX	XXX	XXX	XXX	
33. Reins nonproportional assumed financial lines	XXX	XXX	XXX	XXX	XXX	XXX	XXX	XXX	XXX	XXX	XXX	
34. Aggregate Write-Ins for Other Lines of Business	0	0	0	0	0	0	0	0	0	0	0	
35. Total (a)	23,661,113	18,189,519	0	13,358,945	5,819,413	6,983,679	12,567,586	769,796	700,646	3,850,407	3,967,947	
DETAILS OF WRITE-INS												
3401.												
3402.												
3403.												
3498. Summary of remaining write-ins for Line 34 from overflow page	0	0	0	0	0	0	0	0	0	0	0	
3499. Totals (Lines 3401 thru 3403 plus 3498)(Line 34 above)	0	0	0	0	0	0	0	0	0	0	0	

(a) Finance and service charges not included in Lines 1 to 35 \$ 26,193

(b) For health business on indicated lines report: Number of persons insured under PPO managed care products 0 and number of persons insured under indemnity only products 0

19.LA



ANNUAL STATEMENT FOR THE YEAR 2022 OF THE HANOVER INSURANCE COMPANY
EXHIBIT OF PREMIUMS AND LOSSES (Statutory Page 14)

NAIC Group Code 0088

BUSINESS IN THE STATE OF Maine

DURING THE YEAR 2022

NAIC Company Code 22292

Line of Business	Gross Premiums, Including Policy and Membership Fees, Less Return Premiums and Premiums on Policies not Taken		3 Dividends Paid or Credited to Policyholders on Direct Business	4 Direct Unearned Premium Reserves	5 Direct Losses Paid (deducting salvage)	6 Direct Losses Incurred	7 Direct Losses Unpaid	8 Direct Defense and Cost Containment Expense Paid	9 Direct Defense and Cost Containment Expense Incurred	10 Direct Defense and Cost Containment Expense Unpaid	11 Commissions and Brokerage Expenses	12 Taxes, Licenses and Fees
	1 Direct Premiums Written	2 Direct Premiums Earned										
1. Fire	637,931	620,618	0	351,098	97,913	109,154	73,946	776	(523)	5,529	96,775	15,382
2.1 Allied Lines	755,656	702,093	0	398,949	355,445	348,101	68,526	551	(1,213)	5,957	128,888	18,233
2.2 Multiple Peril Crop	0	0	0	0	0	0	0	0	0	0	0	0
2.3 Federal Flood	0	0	0	0	0	0	0	0	0	0	0	0
2.4 Private Crop	0	0	0	0	0	0	0	0	0	0	0	0
2.5 Private Flood	0	0	0	0	0	0	0	0	0	0	0	0
3. Farmowners Multiple Peril	0	0	0	0	0	(1,254)	145	0	(66)	10	0	0
4. Homeowners Multiple Peril	10,339,022	8,854,637	0	5,632,919	3,011,471	4,304,856	3,132,677	26,481	48,683	83,126	2,117,523	249,235
5.1 Commercial Multiple Peril (Non-Liability Portion)	6,377,178	6,250,435	0	3,173,143	1,058,198	2,296,878	1,459,325	11,445	(137,722)	(43,907)	1,184,816	154,089
5.2 Commercial Multiple Peril (Liability Portion)	3,483,899	3,369,177	0	1,691,553	320,085	331,899	3,065,606	1,456,462	1,720,442	1,818,778	803,870	84,225
6. Mortgage Guaranty	0	0	0	0	0	0	0	0	0	0	0	0
8. Ocean Marine	6,191,481	6,018,531	0	2,786,698	3,391,719	4,602,147	3,960,576	122,024	255,305	499,694	1,627,317	149,581
9. Inland Marine	3,140,830	3,127,935	0	1,597,649	469,377	833,231	632,090	27,669	29,184	38,562	709,123	76,080
10. Financial Guaranty	0	0	0	0	0	0	0	0	0	0	0	0
11.1 Medical Professional Liability - Occurrence	0	0	0	0	0	0	0	0	0	0	0	0
11.2 Medical Professional Liability - Claims-Made	0	0	0	0	0	0	0	0	0	0	0	0
12. Earthquake	58,687	51,122	0	31,888	0	171	1,761	0	5	310	12,892	1,418
13.1 Comprehensive (hospital and medical) ind (b)	0	0	0	0	0	0	0	0	0	0	0	0
13.2 Comprehensive (hospital and medical) group (b)	0	0	0	0	0	0	0	0	0	0	0	0
14. Credit A&H (Group and Individual)	0	0	0	0	0	0	0	0	0	0	0	0
15.1 Vision Only (b)	0	0	0	0	0	0	0	0	0	0	0	0
15.2 Dental Only (b)	0	0	0	0	0	0	0	0	0	0	0	0
15.3 Disability Income (b)	0	0	0	0	0	0	0	0	0	0	0	0
15.4 Medicare Supplement (b)	0	0	0	0	0	0	0	0	0	0	0	0
15.5 Medicaid Title XIX (b)	0	0	0	0	0	0	0	0	0	0	0	0
15.6 Medicare Title XVIII (b)	0	0	0	0	0	0	0	0	0	0	0	0
15.7 Long-Term Care (b)	0	0	0	0	0	0	0	0	0	0	0	0
15.8 Federal Employees Health Benefits Plan (b)	0	0	0	0	0	0	0	0	0	0	0	0
15.9 Other Health (b)	0	0	0	0	0	0	0	0	0	0	0	0
16. Workers' Compensation	858,329	1,080,172	889	351,941	495,015	509,844	9,759,559	19,537	(2,559)	1,201,173	(247,058)	21,397
17.1 Other Liability - Occurrence	5,293,935	5,601,208	0	2,485,084	7,288	(318)	11,068,776	8,161	21,418	773,511	900,753	127,922
17.2 Other Liability - Claims-Made	3,881,476	3,778,132	0	1,838,797	633,526	838,749	2,022,540	131,455	370,895	1,984,743	625,396	93,830
17.3 Excess Workers' Compensation	0	0	0	0	0	0	0	0	0	0	0	0
18.1 Products Liability - Occurrence	46,261	60,115	0	34,638	0	(20,923)	44,497	0	(3,278)	47,019	8,597	1,118
18.2 Products Liability - Claims-Made	32,570	40,236	0	17,708	0	0	34,763	0	25,460	44,892	13,966	787
19.1 Private Passenger Auto No-Fault (Personal Injury Protection)	0	0	0	0	0	0	0	0	0	0	0	0
19.2 Other Private Passenger Auto Liability	648,270	714,928	0	308,221	750,465	671,418	638,860	3,712	(11,314)	72,763	113,727	15,608
19.3 Commercial Auto No-Fault (Personal Injury Protection)	0	0	0	0	0	0	0	0	0	0	0	0
19.4 Other Commercial Auto Liability	1,984,442	1,764,997	0	998,076	250,891	483,242	2,015,180	207,056	247,028	222,108	242,843	47,940
21.1 Private Passenger Auto Physical Damage	538,422	586,051	0	256,236	400,857	416,990	(16,690)	1,544	1,410	657	99,208	12,972
21.2 Commercial Auto Physical Damage	684,970	684,563	0	325,845	246,007	266,351	42,585	883	1,568	1,922	116,485	16,548
22. Aircraft (all perils)	0	0	0	0	0	0	0	0	0	0	0	0
23. Fidelity	527,202	344,780	0	512,007	25,899	(222,788)	72,065	0	(39,893)	18,740	93,203	12,736
24. Surety	1,221,348	1,076,612	0	600,211	0	1,602,073	4,438,228	0	637,089	963,480	461,656	29,505
26. Burglary and Theft	57,666	71,964	0	15,677	0	(12,674)	20,966	0	(1,285)	6,268	9,376	1,393
27. Boiler and Machinery	57,401	45,119	0	35,386	0	0	0	0	0	0	10,336	1,387
28. Credit	0	0	0	0	0	0	0	0	0	0	0	0
29. International	0	0	0	0	0	0	0	0	0	0	0	0
30. Warranty	0	0	0	0	0	0	0	0	0	0	0	0
31. Reins nonproportional assumed property	XXX	XXX	XXX	XXX	XXX	XXX	XXX	XXX	XXX	XXX	XXX	XXX
32. Reins nonproportional assumed liability	XXX	XXX	XXX	XXX	XXX	XXX	XXX	XXX	XXX	XXX	XXX	XXX
33. Reins nonproportional assumed financial lines	XXX	XXX	XXX	XXX	XXX	XXX	XXX	XXX	XXX	XXX	XXX	XXX
34. Aggregate Write-Ins for Other Lines of Business	0	0	0	0	0	0	0	0	0	0	0	0
35. Total (a)	46,816,976	44,843,425	889	23,443,724	11,514,156	17,374,640	42,535,981	2,017,756	3,160,634	7,745,335	9,129,692	1,131,386
DETAILS OF WRITE-INS												
3401.												
3402.												
3403.												
3498. Summary of remaining write-ins for Line 34 from overflow page	0	0	0	0	0	0	0	0	0	0	0	0
3499. Totals (Lines 3401 thru 3403 plus 3498)(Line 34 above)	0	0	0	0	0	0	0	0	0	0	0	0

(a) Finance and service charges not included in Lines 1 to 35 \$ 162,145

(b) For health business on indicated lines report: Number of persons insured under PPO managed care products 0 and number of persons insured under indemnity only products 0

19 ME



ANNUAL STATEMENT FOR THE YEAR 2022 OF THE HANOVER INSURANCE COMPANY
EXHIBIT OF PREMIUMS AND LOSSES (Statutory Page 14)

NAIC Group Code 0088

BUSINESS IN THE STATE OF Maryland

DURING THE YEAR 2022

NAIC Company Code 22292

Line of Business	Gross Premiums, Including Policy and Membership Fees, Less Return Premiums and Premiums on Policies not Taken		3 Dividends Paid or Credited to Policyholders on Direct Business	4 Direct Unearned Premium Reserves	5 Direct Losses Paid (deducting salvage)	6 Direct Losses Incurred	7 Direct Losses Unpaid	8 Direct Defense and Cost Containment Expense Paid	9 Direct Defense and Cost Containment Expense Incurred	10 Direct Defense and Cost Containment Expense Unpaid	11 Commissions and Brokerage Expenses	12 Taxes, Licenses and Fees
	1 Direct Premiums Written	2 Direct Premiums Earned										
1. Fire	113,730	101,989	0	52,047	10,000	15,319	12,669	0	(275)	(383)	18,119	2,417
2.1 Allied Lines	577,832	540,711	0	306,848	73,464	(274,488)	32,854	540	458	1,996	115,051	12,257
2.2 Multiple Peril Crop	0	0	0	0	0	0	0	0	0	0	0	0
2.3 Federal Flood	0	0	0	0	0	0	0	0	0	0	0	0
2.4 Private Crop	0	0	0	0	0	0	0	0	0	0	0	0
2.5 Private Flood	454	119	0	335	0	(101)	27	0	(2)	1	80	10
3. Farmowners Multiple Peril	0	0	0	0	0	0	0	0	0	0	0	0
4. Homeowners Multiple Peril	4,607,961	3,040,822	0	2,499,222	1,638,616	2,426,477	1,766,886	23,230	39,200	19,644	700,736	97,594
5.1 Commercial Multiple Peril (Non-Liability Portion)	1,913,549	1,813,543	0	929,482	311,939	4,254,411	4,206,173	1,013	(5,852)	10,585	442,495	40,592
5.2 Commercial Multiple Peril (Liability Portion)	1,599,420	1,549,132	0	819,877	172,361	220,022	576,313	24,529	128,958	412,291	296,505	33,946
6. Mortgage Guaranty	0	0	0	0	0	0	0	0	0	0	0	0
8. Ocean Marine	4,075,312	4,172,481	0	1,738,339	2,526,890	1,392,539	636,493	99,339	57,303	111,613	687,503	86,339
9. Inland Marine	4,404,177	4,116,069	0	1,875,986	1,226,419	2,138,473	1,785,131	43,760	42,855	29,146	898,843	93,293
10. Financial Guaranty	0	0	0	0	0	0	0	0	0	0	0	0
11.1 Medical Professional Liability - Occurrence	0	0	0	0	0	0	0	0	0	0	0	0
11.2 Medical Professional Liability - Claims-Made	0	0	0	0	0	0	0	0	4,128	4,128	0	0
12. Earthquake	24,022	20,879	0	11,072	0	171	504	0	30	82	4,147	510
13.1 Comprehensive (hospital and medical) ind (b)	0	0	0	0	0	0	0	0	0	0	0	0
13.2 Comprehensive (hospital and medical) group (b)	0	0	0	0	0	0	0	0	0	0	0	500
14. Credit A&H (Group and Individual)	0	0	0	0	0	0	0	0	0	0	0	0
15.1 Vision Only (b)	0	0	0	0	0	0	0	0	0	0	0	0
15.2 Dental Only (b)	0	0	0	0	0	0	0	0	0	0	0	0
15.3 Disability Income (b)	0	0	0	0	0	0	0	0	0	0	0	0
15.4 Medicare Supplement (b)	0	0	0	0	0	0	0	0	0	0	0	0
15.5 Medicaid Title XIX (b)	0	0	0	0	0	0	0	0	0	0	0	0
15.6 Medicare Title XVIII (b)	0	0	0	0	0	0	0	0	0	0	0	0
15.7 Long-Term Care (b)	0	0	0	0	0	0	0	0	0	0	0	0
15.8 Federal Employees Health Benefits Plan (b)	0	0	0	0	0	0	0	0	0	0	0	0
15.9 Other Health (b)	0	0	0	0	0	0	0	0	0	0	0	0
16. Workers' Compensation	1,678,233	1,551,225	0	643,062	589,618	622,177	1,612,398	56,497	54,166	112,869	180,313	35,551
17.1 Other Liability - Occurrence	3,970,317	3,710,963	0	1,807,273	20,668	448,201	2,010,706	2,301	31,302	184,843	668,506	84,152
17.2 Other Liability - Claims-Made	7,463,953	7,090,317	0	3,368,887	3,257,716	2,903,265	4,888,821	1,036,540	1,782,171	2,297,624	1,301,069	158,199
17.3 Excess Workers' Compensation	0	0	0	0	0	0	0	0	0	0	0	0
18.1 Products Liability - Occurrence	52,918	51,737	0	19,593	(800)	(52,260)	19,390	1,356	(2,761)	2,782	8,880	1,172
18.2 Products Liability - Claims-Made	135,369	88,057	0	81,333	0	3,250	6,576	0	3,729	10,194	29,527	2,867
19.1 Private Passenger Auto No-Fault (Personal Injury Protection)	263,064	172,070	0	145,349	58,949	167,483	129,784	519	8,075	9,042	38,080	5,572
19.2 Other Private Passenger Auto Liability	2,586,409	1,687,919	0	1,414,262	834,595	1,867,634	1,365,428	1,938	63,241	72,639	367,493	54,780
19.3 Commercial Auto No-Fault (Personal Injury Protection)	1,939	2,371	0	686	0	1,939	434	0	16	278	384	41
19.4 Other Commercial Auto Liability	165,856	193,591	0	61,476	15,920	(37,835)	103,133	2,598	43	18,904	30,567	3,530
21.1 Private Passenger Auto Physical Damage	4,070,375	2,646,708	0	2,218,181	1,886,550	1,697,897	271,139	0	2,011	2,649	585,074	86,210
21.2 Commercial Auto Physical Damage	75,380	93,834	0	24,306	2,437	6,405	19,956	468	489	164	15,092	1,597
22. Aircraft (all perils)	0	0	0	0	0	0	5	0	0	0	0	0
23. Fidelity	575,602	578,014	0	425,645	0	(113,678)	99,302	0	(10,881)	13,519	111,876	12,191
24. Surety	2,734,347	2,403,211	0	1,525,000	6,119	17,394	578,683	(3,560)	(94,988)	248,280	895,788	57,913
26. Burglary and Theft	127,594	145,320	0	56,562	0	(27,187)	11,417	0	(4,605)	4,192	19,151	2,702
27. Boiler and Machinery	88,073	83,057	0	37,261	0	0	0	0	0	0	13,778	1,866
28. Credit	0	0	0	0	0	0	0	0	0	0	0	0
29. International	0	0	0	0	0	0	0	0	0	0	0	0
30. Warranty	0	0	0	0	0	0	0	0	0	0	0	0
31. Reins nonproportional assumed property	XXX	XXX	XXX	XXX	XXX	XXX	XXX	XXX	XXX	XXX	XXX	XXX
32. Reins nonproportional assumed liability	XXX	XXX	XXX	XXX	XXX	XXX	XXX	XXX	XXX	XXX	XXX	XXX
33. Reins nonproportional assumed financial lines	XXX	XXX	XXX	XXX	XXX	XXX	XXX	XXX	XXX	XXX	XXX	XXX
34. Aggregate Write-Ins for Other Lines of Business	0	0	0	0	0	0	0	0	0	0	0	0
35. Total (a)	41,305,886	35,854,139	0	20,062,084	12,631,461	17,675,458	20,134,222	1,295,196	2,098,811	3,562,954	7,429,057	875,801
DETAILS OF WRITE-INS												
3401.												
3402.												
3403.												
3498. Summary of remaining write-ins for Line 34 from overflow page	0	0	0	0	0	0	0	0	0	0	0	0
3499. Totals (Lines 3401 thru 3403 plus 3498)(Line 34 above)	0	0	0	0	0	0	0	0	0	0	0	0

(a) Finance and service charges not included in Lines 1 to 35 \$ 75,984

(b) For health business on indicated lines report: Number of persons insured under PPO managed care products 0 and number of persons insured under indemnity only products 0

19 MD



ANNUAL STATEMENT FOR THE YEAR 2022 OF THE HANOVER INSURANCE COMPANY

EXHIBIT OF PREMIUMS AND LOSSES (Statutory Page 14)

NAIC Group Code 0088

BUSINESS IN THE STATE OF Massachusetts

DURING THE YEAR 2022

NAIC Company Code 22292

Table with 12 columns: Line of Business, Direct Premiums Written, Direct Premiums Earned, Dividends Paid or Credited to Policyholders on Direct Business, Direct Unearned Premium Reserves, Direct Losses Paid (deducting salvage), Direct Losses Incurred, Direct Losses Unpaid, Direct Defense and Cost Containment Expense Paid, Direct Defense and Cost Containment Expense Incurred, Direct Defense and Cost Containment Expense Unpaid, Commissions and Brokerage Expenses, Taxes, Licenses and Fees. Rows include various insurance lines like Fire, Auto, Life, etc.

(a) Finance and service charges not included in Lines 1 to 35 \$ 1,834,116

(b) For health business on indicated lines report: Number of persons insured under PPO managed care products 0 and number of persons insured under indemnity only products 0

19 MA



ANNUAL STATEMENT FOR THE YEAR 2022 OF THE HANOVER INSURANCE COMPANY
EXHIBIT OF PREMIUMS AND LOSSES (Statutory Page 14)

NAIC Group Code 0088

BUSINESS IN THE STATE OF Michigan

DURING THE YEAR 2022

NAIC Company Code 22292

Line of Business	Gross Premiums, Including Policy and Membership Fees, Less Return Premiums and Premiums on Policies not Taken		3 Dividends Paid or Credited to Policyholders on Direct Business	4 Direct Unearned Premium Reserves	5 Direct Losses Paid (deducting salvage)	6 Direct Losses Incurred	7 Direct Losses Unpaid	8 Direct Defense and Cost Containment Expense Paid	9 Direct Defense and Cost Containment Expense Incurred	10 Direct Defense and Cost Containment Expense Unpaid	11 Commissions and Brokerage Expenses	12 Taxes, Licenses and Fees
	1 Direct Premiums Written	2 Direct Premiums Earned										
1. Fire	935,256	921,287	0	408,495	2,750	106,285	179,320	0	2,073	9,163	93,811	10,025
2.1 Allied Lines	1,242,630	1,219,596	0	476,466	149,195	109,775	73,913	5,160	(1,530)	8,942	177,637	13,738
2.2 Multiple Peril Crop	0	0	0	0	0	0	0	0	0	0	0	0
2.3 Federal Flood	0	0	0	0	0	0	0	0	0	0	0	0
2.4 Private Crop	0	0	0	0	0	0	0	0	0	0	0	0
2.5 Private Flood	9,227	9,985	0	952	0	(134)	853	0	40	124	1,427	90
3. Farmowners Multiple Peril	0	0	0	0	0	0	0	0	0	0	0	0
4. Homeowners Multiple Peril	0	0	0	0	0	(2,358)	19,443	0	(51)	5,781	(13,393)	0
5.1 Commercial Multiple Peril (Non-Liability Portion)	10,779,004	10,374,596	0	4,858,401	5,677,059	936,670	6,090,767	44,189	163,080	261,710	1,947,066	119,732
5.2 Commercial Multiple Peril (Liability Portion)	6,688,240	6,500,025	0	2,950,321	1,437,652	772,112	6,653,298	606,704	409,925	3,000,718	1,323,751	74,419
6. Mortgage Guaranty	0	0	0	0	0	0	0	0	0	0	0	0
8. Ocean Marine	5,005,112	4,663,004	0	2,057,618	773,387	1,792,447	2,083,340	109,763	146,951	505,860	873,370	55,892
9. Inland Marine	8,164,914	7,747,147	0	3,550,880	1,705,499	2,494,233	1,820,161	88,481	95,994	93,015	1,390,316	91,005
10. Financial Guaranty	0	0	0	0	0	0	0	0	0	0	0	0
11.1 Medical Professional Liability - Occurrence	0	0	0	0	0	0	0	0	0	0	0	0
11.2 Medical Professional Liability - Claims-Made	0	0	0	0	0	0	0	0	0	0	0	0
12. Earthquake	16,608	15,223	0	7,464	0	406	907	0	68	135	4,205	190
13.1 Comprehensive (hospital and medical) ind (b)	0	0	0	0	0	0	0	0	0	0	0	0
13.2 Comprehensive (hospital and medical) group (b)	0	0	0	0	0	0	0	0	0	0	0	0
14. Credit A&H (Group and Individual)	0	0	0	0	0	0	0	0	0	0	0	0
15.1 Vision Only (b)	0	0	0	0	0	0	0	0	0	0	0	0
15.2 Dental Only (b)	0	0	0	0	0	0	0	0	0	0	0	0
15.3 Disability Income (b)	0	0	0	0	0	0	0	0	0	0	0	0
15.4 Medicare Supplement (b)	0	0	0	0	0	0	0	0	0	0	0	0
15.5 Medicaid Title XIX (b)	0	0	0	0	0	0	0	0	0	0	0	0
15.6 Medicare Title XVIII (b)	0	0	0	0	0	0	0	0	0	0	0	0
15.7 Long-Term Care (b)	0	0	0	0	0	0	0	0	0	0	0	0
15.8 Federal Employees Health Benefits Plan (b)	0	0	0	0	0	0	0	0	0	0	0	0
15.9 Other Health (b)	0	0	0	0	0	0	0	0	0	0	0	0
16. Workers' Compensation	4,226,105	3,857,632	1,345	1,714,597	483,704	1,320,110	3,220,105	63,365	58,125	419,600	635,353	49,838
17.1 Other Liability - Occurrence	3,559,744	3,422,074	0	1,620,456	168,944	1,902,761	8,527,630	182,078	236,049	380,307	846,552	39,378
17.2 Other Liability - Claims-Made	16,843,098	16,235,917	0	7,251,405	4,696,559	4,252,711	9,252,141	1,042,338	701,857	6,904,374	2,610,923	184,036
17.3 Excess Workers' Compensation	0	0	0	0	0	0	0	0	0	0	0	0
18.1 Products Liability - Occurrence	291,442	259,197	0	60,400	0	327,173	368,016	198	50,583	74,796	51,257	4,015
18.2 Products Liability - Claims-Made	267,349	240,865	0	133,640	0	107,634	54,398	0	16,074	76,299	48,549	2,818
19.1 Private Passenger Auto No-Fault (Personal Injury Protection)	0	0	0	0	0	33,952	70,783	12,693	18,274	5,581	0	0
19.2 Other Private Passenger Auto Liability	0	0	0	0	0	271,938	284,766	(1,957)	(1,875)	124	(5,203)	0
19.3 Commercial Auto No-Fault (Personal Injury Protection)	332,041	331,511	0	131,665	3,576	(150,128)	663,774	(635)	(9,577)	54,724	37,405	2,867
19.4 Other Commercial Auto Liability	940,074	927,313	0	359,985	7,874	53,899	303,486	50,314	50,688	152,489	169,328	10,092
21.1 Private Passenger Auto Physical Damage	0	0	0	0	0	(30,880)	1,604	41,821	41,821	0	0	0
21.2 Commercial Auto Physical Damage	1,130,071	1,241,052	0	555,091	619,617	656,579	81,333	1,522	3,233	3,577	166,938	11,279
22. Aircraft (all perils)	0	0	0	0	0	0	3,342	0	0	0	0	0
23. Fidelity	1,259,575	1,138,392	0	1,109,380	7,194	(345,474)	(10,399)	0	(358,320)	(298,811)	235,593	14,105
24. Surety	1,351,225	1,142,375	0	645,788	312,555	206,107	1,198,392	57,925	38,774	333,219	366,084	15,495
26. Burglary and Theft	1,125,019	1,161,223	0	446,195	525,908	829,402	755,360	0	19,181	84,461	184,650	11,682
27. Boiler and Machinery	323,292	313,698	0	160,940	3,250	3,250	0	0	0	0	35,311	3,501
28. Credit	0	0	0	0	0	0	0	0	0	0	0	0
29. International	0	0	0	0	0	0	0	0	0	0	0	0
30. Warranty	0	0	0	0	0	0	0	0	0	0	0	0
31. Reins nonproportional assumed property	XXX	XXX	XXX	XXX	XXX	XXX	XXX	XXX	XXX	XXX	XXX	XXX
32. Reins nonproportional assumed liability	XXX	XXX	XXX	XXX	XXX	XXX	XXX	XXX	XXX	XXX	XXX	XXX
33. Reins nonproportional assumed financial lines	XXX	XXX	XXX	XXX	XXX	XXX	XXX	XXX	XXX	XXX	XXX	XXX
34. Aggregate Write-Ins for Other Lines of Business	0	0	0	0	0	0	0	0	0	0	0	0
35. Total (a)	64,490,026	61,722,112	1,345	28,500,139	16,574,723	15,595,234	41,749,969	2,303,959	1,681,437	12,076,189	11,180,930	714,197
DETAILS OF WRITE-INS												
3401.												
3402.												
3403.												
3498. Summary of remaining write-ins for Line 34 from overflow page	0	0	0	0	0	0	0	0	0	0	0	0
3499. Totals (Lines 3401 thru 3403 plus 3498)(Line 34 above)	0	0	0	0	0	0	0	0	0	0	0	0

(a) Finance and service charges not included in Lines 1 to 35 \$ 109,274

(b) For health business on indicated lines report: Number of persons insured under PPO managed care products 0 and number of persons insured under indemnity only products 0

19.MI



ANNUAL STATEMENT FOR THE YEAR 2022 OF THE HANOVER INSURANCE COMPANY
EXHIBIT OF PREMIUMS AND LOSSES (Statutory Page 14)

NAIC Group Code 0088

BUSINESS IN THE STATE OF Minnesota

DURING THE YEAR 2022

NAIC Company Code 22292

Line of Business	Gross Premiums, Including Policy and Membership Fees, Less Return Premiums and Premiums on Policies not Taken		3 Dividends Paid or Credited to Policyholders on Direct Business	4 Direct Unearned Premium Reserves	5 Direct Losses Paid (deducting salvage)	6 Direct Losses Incurred	7 Direct Losses Unpaid	8 Direct Defense and Cost Containment Expense Paid	9 Direct Defense and Cost Containment Expense Incurred	10 Direct Defense and Cost Containment Expense Unpaid	11 Commissions and Brokerage Expenses	12 Taxes, Licenses and Fees
	1 Direct Premiums Written	2 Direct Premiums Earned										
1. Fire	120,242	103,557	0	80,225	26,465	11,006	17,190	0	(120)	6,557	16,832	2,443
2.1 Allied Lines	977,738	790,235	0	423,641	0	129,232	130,919	652	2,338	0	152,025	19,868
2.2 Multiple Peril Crop	0	0	0	0	0	0	0	0	0	0	0	0
2.3 Federal Flood	0	0	0	0	0	0	0	0	0	0	0	0
2.4 Private Crop	0	0	0	0	0	0	0	0	0	0	0	0
2.5 Private Flood	0	0	0	0	0	0	0	0	0	0	0	0
3. Farmowners Multiple Peril	0	0	0	0	0	0	0	0	0	0	0	0
4. Homeowners Multiple Peril	0	0	0	0	0	166,136	179,893	0	0	0	0	0
5.1 Commercial Multiple Peril (Non-Liability Portion)	3,777,196	3,706,884	0	1,816,626	1,424,898	2,719,088	2,161,806	24,166	29,679	62,785	671,223	76,752
5.2 Commercial Multiple Peril (Liability Portion)	2,530,952	2,517,439	0	1,213,587	477,335	1,458,949	4,388,371	324,709	429,102	1,650,122	456,303	51,471
6. Mortgage Guaranty	0	0	0	0	0	0	0	0	0	0	0	0
8. Ocean Marine	876,058	874,682	0	324,226	778,033	730,956	2,646,214	62,412	65,000	143,841	162,273	17,802
9. Inland Marine	7,913,724	7,459,880	0	3,105,380	1,669,471	2,033,723	889,285	101,176	78,149	76,301	1,317,859	160,806
10. Financial Guaranty	0	0	0	0	0	0	0	0	0	0	0	0
11.1 Medical Professional Liability - Occurrence	0	0	0	0	0	0	0	0	0	0	0	0
11.2 Medical Professional Liability - Claims-Made	0	0	0	0	0	0	0	0	0	0	0	0
12. Earthquake	731	1,140	0	390	0	(49)	40	0	(7)	9	222	15
13.1 Comprehensive (hospital and medical) ind (b)	0	0	0	0	0	0	0	0	0	0	0	0
13.2 Comprehensive (hospital and medical) group (b)	0	0	0	0	0	0	0	0	0	0	0	0
14. Credit A&H (Group and Individual)	0	0	0	0	0	0	0	0	0	0	0	0
15.1 Vision Only (b)	0	0	0	0	0	0	0	0	0	0	0	0
15.2 Dental Only (b)	0	0	0	0	0	0	0	0	0	0	0	0
15.3 Disability Income (b)	0	0	0	0	0	0	0	0	0	0	0	0
15.4 Medicare Supplement (b)	0	0	0	0	0	0	0	0	0	0	0	0
15.5 Medicaid Title XIX (b)	0	0	0	0	0	0	0	0	0	0	0	0
15.6 Medicare Title XVIII (b)	0	0	0	0	0	0	0	0	0	0	0	0
15.7 Long-Term Care (b)	0	0	0	0	0	0	0	0	0	0	0	0
15.8 Federal Employees Health Benefits Plan (b)	0	0	0	0	0	0	0	0	0	0	0	0
15.9 Other Health (b)	0	0	0	0	0	0	0	0	0	0	0	0
16. Workers' Compensation	2,228,695	2,250,263	3,938	671,994	572,423	126,296	1,526,248	107,623	80,457	193,525	399,997	45,288
17.1 Other Liability - Occurrence	7,710,597	7,447,225	0	3,135,896	3,432	1,378,486	6,710,008	105	67,675	244,161	1,279,188	156,730
17.2 Other Liability - Claims-Made	9,673,938	9,392,162	0	4,391,264	4,448,438	12,547,599	13,039,047	912,863	2,059,408	4,218,951	1,516,443	196,575
17.3 Excess Workers' Compensation	0	0	0	0	0	0	0	0	0	0	0	0
18.1 Products Liability - Occurrence	116,411	52,055	0	77,199	0	5,191	26,293	0	8,553	28,119	19,821	2,365
18.2 Products Liability - Claims-Made	886,103	726,965	0	426,623	0	29,918	34,391	0	84,959	173,470	168,520	18,006
19.1 Private Passenger Auto No-Fault (Personal Injury Protection)	0	0	0	0	0	(42)	(11,492)	0	(4)	0	0	0
19.2 Other Private Passenger Auto Liability	0	0	0	0	0	107	(91)	0	7	(16)	8	0
19.3 Commercial Auto No-Fault (Personal Injury Protection)	9,177	11,201	0	3,950	18,515	(4,294)	3,965	9	109	1,990	1,530	188
19.4 Other Commercial Auto Liability	382,842	460,847	0	149,768	62,018	91,417	474,195	18,073	3,974	70,630	41,871	7,845
21.1 Private Passenger Auto Physical Damage	0	0	0	0	0	5,984	5,986	0	0	0	0	0
21.2 Commercial Auto Physical Damage	192,065	219,037	0	70,734	132,561	141,749	18,384	494	698	653	32,251	3,933
22. Aircraft (all perils)	0	0	0	0	0	0	3,040	0	0	0	0	0
23. Fidelity	602,022	619,223	0	528,924	0	(12,731)	99,718	0	(41,262)	(18,013)	110,495	12,237
24. Surety	477,086	571,844	0	316,477	1,800	196,623	351,897	0	81,183	202,197	167,584	9,694
26. Burglary and Theft	405,105	430,123	0	198,772	13,521	17,316	65,308	0	(3,953)	16,867	59,571	8,232
27. Boiler and Machinery	128,247	99,049	0	61,935	(3,263)	(3,263)	0	0	0	0	18,488	2,608
28. Credit	0	0	0	0	0	0	0	0	0	0	0	0
29. International	1,349	1,330	0	19	0	0	0	0	0	0	202	0
30. Warranty	0	0	0	0	0	0	0	0	0	0	0	0
31. Reins nonproportional assumed property	XXX	XXX	XXX	XXX	XXX	XXX	XXX	XXX	XXX	XXX	XXX	XXX
32. Reins nonproportional assumed liability	XXX	XXX	XXX	XXX	XXX	XXX	XXX	XXX	XXX	XXX	XXX	XXX
33. Reins nonproportional assumed financial lines	XXX	XXX	XXX	XXX	XXX	XXX	XXX	XXX	XXX	XXX	XXX	XXX
34. Aggregate Write-Ins for Other Lines of Business	0	0	0	0	0	0	0	0	0	0	0	0
35. Total (a)	39,010,278	37,735,141	3,938	16,997,630	9,625,647	21,769,397	32,760,615	1,552,282	2,945,945	7,073,313	6,592,706	792,858
DETAILS OF WRITE-INS												
3401.												
3402.												
3403.												
3498. Summary of remaining write-ins for Line 34 from overflow page	0	0	0	0	0	0	0	0	0	0	0	0
3499. Totals (Lines 3401 thru 3403 plus 3498)(Line 34 above)	0	0	0	0	0	0	0	0	0	0	0	0

(a) Finance and service charges not included in Lines 1 to 35 \$ 50,142

(b) For health business on indicated lines report: Number of persons insured under PPO managed care products 0 and number of persons insured under indemnity only products 0

19 JUN



ANNUAL STATEMENT FOR THE YEAR 2022 OF THE HANOVER INSURANCE COMPANY
EXHIBIT OF PREMIUMS AND LOSSES (Statutory Page 14)

NAIC Group Code 0088

BUSINESS IN THE STATE OF Mississippi

DURING THE YEAR 2022

NAIC Company Code 22292

Line of Business	Gross Premiums, Including Policy and Membership Fees, Less Return Premiums and Premiums on Policies not Taken		3 Dividends Paid or Credited to Policyholders on Direct Business	4 Direct Unearned Premium Reserves	5 Direct Losses Paid (deducting salvage)	6 Direct Losses Incurred	7 Direct Losses Unpaid	8 Direct Defense and Cost Containment Expense Paid	9 Direct Defense and Cost Containment Expense Incurred	10 Direct Defense and Cost Containment Expense Unpaid	11 Commissions and Brokerage Expenses	12 Taxes, Licenses and Fees
	1 Direct Premiums Written	2 Direct Premiums Earned										
1. Fire	3,565	3,534	0	665	0	206	247	0	20	58	553	134
2.1 Allied Lines	17,214	22,526	0	15,170	0	(1,057)	496	0	(309)	225	3,349	1,051
2.2 Multiple Peril Crop	0	0	0	0	0	0	0	0	0	0	0	0
2.3 Federal Flood	0	0	0	0	0	0	0	0	0	0	0	0
2.4 Private Crop	0	0	0	0	0	0	0	0	0	0	0	0
2.5 Private Flood	0	0	0	0	0	(4)	0	0	0	0	0	0
3. Farmowners Multiple Peril	0	0	0	0	0	0	0	0	0	0	0	0
4. Homeowners Multiple Peril	0	0	0	0	0	21,362	21,362	0	1,400	1,400	0	0
5.1 Commercial Multiple Peril (Non-Liability Portion)	142,488	152,136	0	91,638	10,517	15,238	13,141	0	(404)	3,102	29,517	5,344
5.2 Commercial Multiple Peril (Liability Portion)	79,845	97,816	0	27,537	0	4,025	53,849	0	4,463	48,304	15,111	2,995
6. Mortgage Guaranty	0	0	0	0	0	0	0	0	0	0	0	0
8. Ocean Marine	90,379	96,673	0	38,486	132,268	110,635	89,167	3,571	(6,555)	32,588	17,378	3,390
9. Inland Marine	969,088	1,559,648	0	2,794,383	217,435	203,192	244,865	2,161	10,065	20,131	209,241	36,352
10. Financial Guaranty	0	0	0	0	0	0	0	0	0	0	0	0
11.1 Medical Professional Liability - Occurrence	0	0	0	0	0	0	0	0	0	0	0	0
11.2 Medical Professional Liability - Claims-Made	0	0	0	0	0	0	0	0	0	0	0	0
12. Earthquake	1,812	1,689	0	1,150	0	(31)	57	0	(2)	12	300	68
13.1 Comprehensive (hospital and medical) ind (b)	0	0	0	0	0	0	0	0	0	0	0	0
13.2 Comprehensive (hospital and medical) group (b)	0	0	0	0	0	0	0	0	0	0	0	350
14. Credit A&H (Group and Individual)	0	0	0	0	0	0	0	0	0	0	0	0
15.1 Vision Only (b)	0	0	0	0	0	0	0	0	0	0	0	0
15.2 Dental Only (b)	0	0	0	0	0	0	0	0	0	0	0	0
15.3 Disability Income (b)	0	0	0	0	0	0	0	0	0	0	0	0
15.4 Medicare Supplement (b)	0	0	0	0	0	0	0	0	0	0	0	0
15.5 Medicaid Title XIX (b)	0	0	0	0	0	0	0	0	0	0	0	0
15.6 Medicare Title XVIII (b)	0	0	0	0	0	0	0	0	0	0	0	0
15.7 Long-Term Care (b)	0	0	0	0	0	0	0	0	0	0	0	0
15.8 Federal Employees Health Benefits Plan (b)	0	0	0	0	0	0	0	0	0	0	0	0
15.9 Other Health (b)	0	0	0	0	0	0	0	0	0	0	0	0
16. Workers' Compensation	90,409	108,718	0	29,207	0	641	105,205	0	(6,323)	18,897	3,831	3,503
17.1 Other Liability - Occurrence	157,672	141,267	0	67,826	0	11,569	140,516	0	17,173	60,036	19,861	6,055
17.2 Other Liability - Claims-Made	516,054	484,713	0	245,570	60,000	417,737	473,133	30,368	130,493	241,692	88,441	19,356
17.3 Excess Workers' Compensation	0	0	0	0	0	0	0	0	0	0	0	0
18.1 Products Liability - Occurrence	148,809	102,849	0	50,278	0	49,239	62,566	0	39,284	51,062	7,069	5,581
18.2 Products Liability - Claims-Made	4,000	4,000	0	3,667	0	10	356	0	1,087	682	150	150
19.1 Private Passenger Auto No-Fault (Personal Injury Protection)	0	0	0	0	0	0	0	0	0	0	0	0
19.2 Other Private Passenger Auto Liability	0	0	0	0	0	0	0	0	0	0	0	0
19.3 Commercial Auto No-Fault (Personal Injury Protection)	0	0	0	0	0	0	0	0	0	0	0	0
19.4 Other Commercial Auto Liability	120,287	118,443	0	35,822	1,806,615	1,718,232	885,435	144,533	99,334	20,561	22,014	4,512
21.1 Private Passenger Auto Physical Damage	0	0	0	0	0	0	0	0	0	0	0	0
21.2 Commercial Auto Physical Damage	34,721	32,024	0	11,091	13,656	14,213	810	52	87	6,901	1,302	1,302
22. Aircraft (all perils)	0	0	0	0	0	0	0	0	0	0	0	0
23. Fidelity	45,137	60,276	0	29,587	0	(7,819)	13,093	0	(2,443)	1,958	9,035	1,693
24. Surety	1,136,472	817,097	0	480,166	(10,000)	(395,376)	6,355,422	(13,115)	(168,858)	134,342	331,415	42,625
26. Burglary and Theft	2,520	2,348	0	966	0	(1,765)	423	0	(445)	161	450	95
27. Boiler and Machinery	5,262	3,824	0	2,332	0	0	0	0	0	943	197	197
28. Credit	0	0	0	0	0	0	0	0	0	0	0	0
29. International	0	0	0	0	0	0	0	0	0	0	0	0
30. Warranty	0	0	0	0	0	0	0	0	0	0	0	0
31. Reins nonproportional assumed property	XXX	XXX	XXX	XXX	XXX	XXX	XXX	XXX	XXX	XXX	XXX	XXX
32. Reins nonproportional assumed liability	XXX	XXX	XXX	XXX	XXX	XXX	XXX	XXX	XXX	XXX	XXX	XXX
33. Reins nonproportional assumed financial lines	XXX	XXX	XXX	XXX	XXX	XXX	XXX	XXX	XXX	XXX	XXX	XXX
34. Aggregate Write-Ins for Other Lines of Business	0	0	0	0	0	0	0	0	0	0	0	0
35. Total (a)	3,565,734	3,809,581	0	3,925,541	2,230,491	2,160,247	8,459,797	167,518	117,301	635,703	766,091	134,753
DETAILS OF WRITE-INS												
3401.												
3402.												
3403.												
3498. Summary of remaining write-ins for Line 34 from overflow page	0	0	0	0	0	0	0	0	0	0	0	0
3499. Totals (Lines 3401 thru 3403 plus 3498)(Line 34 above)	0	0	0	0	0	0	0	0	0	0	0	0

(a) Finance and service charges not included in Lines 1 to 35 \$ 4,977

(b) For health business on indicated lines report: Number of persons insured under PPO managed care products 0 and number of persons insured under indemnity only products 0

19 MS



ANNUAL STATEMENT FOR THE YEAR 2022 OF THE HANOVER INSURANCE COMPANY
EXHIBIT OF PREMIUMS AND LOSSES (Statutory Page 14)

NAIC Group Code 0088

BUSINESS IN THE STATE OF Missouri

DURING THE YEAR 2022

NAIC Company Code 22292

Line of Business	Gross Premiums, Including Policy and Membership Fees, Less Return Premiums and Premiums on Policies not Taken		3 Dividends Paid or Credited to Policyholders on Direct Business	4 Direct Unearned Premium Reserves	5 Direct Losses Paid (deducting salvage)	6 Direct Losses Incurred	7 Direct Losses Unpaid	8 Direct Defense and Cost Containment Expense Paid	9 Direct Defense and Cost Containment Expense Incurred	10 Direct Defense and Cost Containment Expense Unpaid	11 Commissions and Brokerage Expenses	12 Taxes, Licenses and Fees
	1 Direct Premiums Written	2 Direct Premiums Earned										
1. Fire	11,449	10,496	0	3,378	0	4,703	5,245	0	33	225	6,353	401
2.1 Allied Lines	97,675	136,990	0	67,068	0	(2,671)	5,619	0	(665)	1,324	20,670	4,930
2.2 Multiple Peril Crop	0	0	0	0	0	0	0	0	0	0	0	0
2.3 Federal Flood	0	0	0	0	0	0	0	0	0	0	0	0
2.4 Private Crop	0	0	0	0	0	0	0	0	0	0	0	0
2.5 Private Flood	0	0	0	0	0	(2)	0	0	0	0	0	0
3. Farmowners Multiple Peril	0	0	0	0	0	0	0	0	0	0	0	0
4. Homeowners Multiple Peril	4,201	4,021	0	1,211	0	64,833	65,472	0	3,898	3,966	646	147
5.1 Commercial Multiple Peril (Non-Liability Portion)	710,806	689,466	0	299,910	157,016	940,918	846,133	1,918	11,901	24,379	115,875	24,994
5.2 Commercial Multiple Peril (Liability Portion)	732,112	662,690	0	241,657	0	462,087	942,639	7,575	34,241	286,500	135,460	25,672
6. Mortgage Guaranty	0	0	0	0	0	0	0	0	0	0	0	0
8. Ocean Marine	119,211	86,541	0	56,760	28,437	24,926	470,980	5,573	11,615	63,336	22,689	4,177
9. Inland Marine	1,471,007	1,516,176	0	721,412	324,978	459,957	220,035	778	1,865	16,470	312,394	51,542
10. Financial Guaranty	0	0	0	0	0	0	0	0	0	0	0	0
11.1 Medical Professional Liability - Occurrence	0	0	0	0	0	0	0	0	0	0	0	0
11.2 Medical Professional Liability - Claims-Made	0	0	0	0	0	0	0	0	0	0	0	0
12. Earthquake	21,905	22,275	0	7,933	0	371	628	0	(28)	147	3,441	768
13.1 Comprehensive (hospital and medical) ind (b)	0	0	0	0	0	0	0	0	0	0	0	0
13.2 Comprehensive (hospital and medical) group (b)	0	0	0	0	0	0	0	0	0	0	0	0
14. Credit A&H (Group and Individual)	0	0	0	0	0	0	0	0	0	0	0	0
15.1 Vision Only (b)	0	0	0	0	0	0	0	0	0	0	0	0
15.2 Dental Only (b)	0	0	0	0	0	0	0	0	0	0	0	0
15.3 Disability Income (b)	0	0	0	0	0	0	0	0	0	0	0	0
15.4 Medicare Supplement (b)	0	0	0	0	0	0	0	0	0	0	0	0
15.5 Medicaid Title XIX (b)	0	0	0	0	0	0	0	0	0	0	0	0
15.6 Medicare Title XVIII (b)	0	0	0	0	0	0	0	0	0	0	0	0
15.7 Long-Term Care (b)	0	0	0	0	0	0	0	0	0	0	0	0
15.8 Federal Employees Health Benefits Plan (b)	0	0	0	0	0	0	0	0	0	0	0	0
15.9 Other Health (b)	0	0	0	0	0	0	0	0	0	0	0	0
16. Workers' Compensation	670,363	702,455	0	161,430	199,735	386,290	361,542	20,891	32,699	77,473	79,041	23,560
17.1 Other Liability - Occurrence	876,987	860,305	0	337,049	3,750,000	1,761,421	1,329,440	42,545	43,952	93,461	141,464	31,344
17.2 Other Liability - Claims-Made	3,562,866	3,523,107	0	1,618,628	1,297,291	1,273,191	1,625,371	610,668	697,451	1,619,505	666,298	124,839
17.3 Excess Workers' Compensation	0	0	0	0	0	0	0	0	0	0	0	0
18.1 Products Liability - Occurrence	6,885	7,434	0	8,346	0	(17,095)	15,429	0	(10,580)	12,995	183	234
18.2 Products Liability - Claims-Made	132,971	104,468	0	63,535	185,000	(127,766)	248	0	10,137	27,201	22,229	4,659
19.1 Private Passenger Auto No-Fault (Personal Injury Protection)	0	0	0	0	0	0	0	0	0	0	0	0
19.2 Other Private Passenger Auto Liability	523	423	0	286	0	(52)	252	339	332	40	926	18
19.3 Commercial Auto No-Fault (Personal Injury Protection)	0	0	0	0	0	0	0	0	0	0	0	0
19.4 Other Commercial Auto Liability	101,564	68,445	0	50,029	0	(9,304)	37,941	0	(6,799)	16,917	16,485	3,619
21.1 Private Passenger Auto Physical Damage	1,190	906	0	1,190	0	0	(32)	0	0	1	183	42
21.2 Commercial Auto Physical Damage	40,951	27,869	0	18,531	612	3,143	(5,179)	0	(2)	98	6,120	1,435
22. Aircraft (all perils)	0	0	0	0	0	0	827	0	0	50	0	0
23. Fidelity	292,682	282,066	0	225,963	173,606	179,635	220,219	0	(5,639)	7,942	59,897	10,255
24. Surety	1,601,319	679,440	0	1,208,332	0	(107,593)	(1,862,416)	401,865	344,816	197,711	492,711	56,108
26. Burglary and Theft	128,157	165,919	0	47,689	111,192	182,730	125,128	0	(1,176)	7,155	21,783	4,491
27. Boiler and Machinery	7,166	8,307	0	3,738	0	0	0	0	0	0	1,322	268
28. Credit	0	0	0	0	0	0	0	0	0	0	0	0
29. International	0	0	0	0	0	0	0	0	0	0	0	0
30. Warranty	0	0	0	0	0	0	0	0	0	0	0	0
31. Reins nonproportional assumed property	XXX	XXX	XXX	XXX	XXX	XXX	XXX	XXX	XXX	XXX	XXX	XXX
32. Reins nonproportional assumed liability	XXX	XXX	XXX	XXX	XXX	XXX	XXX	XXX	XXX	XXX	XXX	XXX
33. Reins nonproportional assumed financial lines	XXX	XXX	XXX	XXX	XXX	XXX	XXX	XXX	XXX	XXX	XXX	XXX
34. Aggregate Write-Ins for Other Lines of Business	0	0	0	0	0	0	0	0	0	0	0	0
35. Total (a)	10,591,790	9,559,799	0	5,143,562	6,227,867	5,479,741	4,405,521	1,092,152	1,168,051	2,456,896	2,126,170	373,503
DETAILS OF WRITE-INS												
3401.												
3402.												
3403.												
3498. Summary of remaining write-ins for Line 34 from overflow page	0	0	0	0	0	0	0	0	0	0	0	0
3499. Totals (Lines 3401 thru 3403 plus 3498)(Line 34 above)	0	0	0	0	0	0	0	0	0	0	0	0

(a) Finance and service charges not included in Lines 1 to 35 \$ 12,545

(b) For health business on indicated lines report: Number of persons insured under PPO managed care products 0 and number of persons insured under indemnity only products 0

19 MO



ANNUAL STATEMENT FOR THE YEAR 2022 OF THE HANOVER INSURANCE COMPANY

EXHIBIT OF PREMIUMS AND LOSSES (Statutory Page 14)

NAIC Group Code 0088

BUSINESS IN THE STATE OF Montana

DURING THE YEAR 2022

NAIC Company Code 22292

Table with columns: Line of Business, Gross Premiums (Direct Written, Direct Earned), Dividends Paid, Direct Unearned Premium Reserves, Direct Losses Paid, Direct Losses Incurred, Direct Losses Unpaid, Direct Defense and Cost Containment Expense Paid, Direct Defense and Cost Containment Expense Incurred, Direct Defense and Cost Containment Expense Unpaid, Commissions and Brokerage Expenses, Taxes, Licenses and Fees. Rows include Fire, Allied Lines, Multiple Peril Crop, Federal Flood, Private Crop, Private Flood, Farmowners Multiple Peril, Homeowners Multiple Peril, Commercial Multiple Peril (Non-Liability Portion), Commercial Multiple Peril (Liability Portion), Mortgage Guaranty, Ocean Marine, Inland Marine, Financial Guaranty, Medical Professional Liability, Earthquake, Comprehensive (hospital and medical) ind (b), Credit A&H, Vision Only, Dental Only, Disability Income, Medicare Supplement, Medicaid Title XIX, Medicare Title XVIII, Long-Term Care, Federal Employees Health Benefits Plan, Other Health, Workers' Compensation, Other Liability, Excess Workers' Compensation, Products Liability, Private Passenger Auto No-Fault, Other Private Passenger Auto Liability, Commercial Auto No-Fault, Other Commercial Auto Liability, Private Passenger Auto Physical Damage, Commercial Auto Physical Damage, Aircraft, Fidelity, Surety, Burglary and Theft, Boiler and Machinery, Credit, International, Warranty, Reins nonproportional assumed property, Reins nonproportional assumed liability, Reins nonproportional assumed financial lines, Aggregate Write-Ins for Other Lines of Business, Total (a), and DETAILS OF WRITE-INS (3401-3498).

(a) Finance and service charges not included in Lines 1 to 35 \$ 1,682

(b) For health business on indicated lines report: Number of persons insured under PPO managed care products 0 and number of persons insured under indemnity only products 0

19 MT



ANNUAL STATEMENT FOR THE YEAR 2022 OF THE HANOVER INSURANCE COMPANY
EXHIBIT OF PREMIUMS AND LOSSES (Statutory Page 14)

NAIC Group Code 0088

BUSINESS IN THE STATE OF Nebraska

DURING THE YEAR 2022

NAIC Company Code 22292

Line of Business	Gross Premiums, Including Policy and Membership Fees, Less Return Premiums and Premiums on Policies not Taken		3 Dividends Paid or Credited to Policyholders on Direct Business	4 Direct Unearned Premium Reserves	5 Direct Losses Paid (deducting salvage)	6 Direct Losses Incurred	7 Direct Losses Unpaid	8 Direct Defense and Cost Containment Expense Paid	9 Direct Defense and Cost Containment Expense Incurred	10 Direct Defense and Cost Containment Expense Unpaid	11 Commissions and Brokerage Expenses	12 Taxes, Licenses and Fees
	1 Direct Premiums Written	2 Direct Premiums Earned										
1. Fire	5,112	5,104	0	22	0	593	823	0	8	56	677	82
2.1 Allied Lines	73,725	81,165	0	32,934	450,000	572,227	125,189	11,936	12,061	697	12,872	1,185
2.2 Multiple Peril Crop	0	0	0	0	0	0	0	0	0	0	0	0
2.3 Federal Flood	0	0	0	0	0	0	0	0	0	0	0	0
2.4 Private Crop	0	0	0	0	0	0	0	0	0	0	0	0
2.5 Private Flood	0	0	0	0	0	0	0	0	0	0	0	0
3. Farmowners Multiple Peril	0	0	0	0	0	0	0	0	0	0	0	0
4. Homeowners Multiple Peril	0	0	0	0	0	0	0	0	0	0	0	0
5.1 Commercial Multiple Peril (Non-Liability Portion)	110,508	111,057	0	45,351	3,275	3,511	12,185	0	1,809	3,958	20,857	1,776
5.2 Commercial Multiple Peril (Liability Portion)	98,233	82,704	0	43,381	0	89,230	120,571	0	7,544	34,148	20,455	1,582
6. Mortgage Guaranty	0	0	0	0	0	0	0	0	0	0	0	0
8. Ocean Marine	17,746	8,116	0	14,520	0	1,470	2,715	0	722	1,337	3,010	285
9. Inland Marine	606,245	596,039	0	341,169	147,302	135,886	49,599	0	490	6,210	79,149	9,742
10. Financial Guaranty	0	0	0	0	0	0	0	0	0	0	0	0
11.1 Medical Professional Liability - Occurrence	0	0	0	0	0	0	0	0	0	0	0	0
11.2 Medical Professional Liability - Claims-Made	0	0	0	0	0	0	0	0	0	0	0	0
12. Earthquake	0	0	0	0	0	0	0	0	0	0	0	0
13.1 Comprehensive (hospital and medical) ind (b)	0	0	0	0	0	0	0	0	0	0	0	0
13.2 Comprehensive (hospital and medical) group (b)	0	0	0	0	0	0	0	0	0	0	0	0
14. Credit A&H (Group and Individual)	0	0	0	0	0	0	0	0	0	0	0	0
15.1 Vision Only (b)	0	0	0	0	0	0	0	0	0	0	0	0
15.2 Dental Only (b)	0	0	0	0	0	0	0	0	0	0	0	0
15.3 Disability Income (b)	0	0	0	0	0	0	0	0	0	0	0	0
15.4 Medicare Supplement (b)	0	0	0	0	0	0	0	0	0	0	0	0
15.5 Medicaid Title XIX (b)	0	0	0	0	0	0	0	0	0	0	0	0
15.6 Medicare Title XVIII (b)	0	0	0	0	0	0	0	0	0	0	0	0
15.7 Long-Term Care (b)	0	0	0	0	0	0	0	0	0	0	0	0
15.8 Federal Employees Health Benefits Plan (b)	0	0	0	0	0	0	0	0	0	0	0	0
15.9 Other Health (b)	0	0	0	0	0	0	0	0	0	0	0	0
16. Workers' Compensation	37,844	40,833	0	20,897	46,413	50,454	18,444	874	178	4,308	7,408	885
17.1 Other Liability - Occurrence	160,609	144,217	0	59,178	15,534	(876,546)	287,335	0	(18,484)	49,465	27,564	2,594
17.2 Other Liability - Claims-Made	874,757	979,042	0	399,625	0	1,047,602	1,106,515	78,684	107,454	330,373	159,269	14,058
17.3 Excess Workers' Compensation	0	0	0	0	0	0	0	0	0	0	0	0
18.1 Products Liability - Occurrence	636	630	0	309	0	(101)	99	0	(85)	107	99	10
18.2 Products Liability - Claims-Made	0	0	0	0	0	0	0	0	0	0	0	0
19.1 Private Passenger Auto No-Fault (Personal Injury Protection)	0	0	0	0	0	0	0	0	0	0	0	0
19.2 Other Private Passenger Auto Liability	0	0	0	0	0	0	0	0	0	0	0	0
19.3 Commercial Auto No-Fault (Personal Injury Protection)	0	0	0	0	0	0	0	0	0	0	0	0
19.4 Other Commercial Auto Liability	234,091	192,475	0	95,087	1,005,181	(135,167)	1,122,415	14,658	6,050	32,291	64,812	3,762
21.1 Private Passenger Auto Physical Damage	0	0	0	0	0	(8,581)	10,081	0	0	0	0	0
21.2 Commercial Auto Physical Damage	121,256	98,353	0	50,892	51,411	46,072	35,470	0	157	289	21,267	1,949
22. Aircraft (all perils)	0	0	0	0	0	0	0	0	0	0	0	0
23. Fidelity	129,103	128,981	0	169,844	0	9,633	19,247	0	(3,440)	(1,452)	24,338	2,075
24. Surety	65,333	79,740	0	39,777	0	(6,961)	37,043	18,164	16,120	23,499	25,079	1,050
26. Burglary and Theft	9,232	20,854	0	10,779	0	(1,273)	1,998	0	(432)	766	2,774	255
27. Boiler and Machinery	1,575	3,095	0	20	0	0	0	0	0	0	263	25
28. Credit	0	0	0	0	0	0	0	0	0	0	0	0
29. International	0	0	0	0	0	0	0	0	0	0	0	0
30. Warranty	0	0	0	0	0	0	0	0	0	0	0	0
31. Reins nonproportional assumed property	XXX	XXX	XXX	XXX	XXX	XXX	XXX	XXX	XXX	XXX	XXX	XXX
32. Reins nonproportional assumed liability	XXX	XXX	XXX	XXX	XXX	XXX	XXX	XXX	XXX	XXX	XXX	XXX
33. Reins nonproportional assumed financial lines	XXX	XXX	XXX	XXX	XXX	XXX	XXX	XXX	XXX	XXX	XXX	XXX
34. Aggregate Write-Ins for Other Lines of Business	0	0	0	0	0	0	0	0	0	0	0	0
35. Total (a)	2,546,005	2,572,405	0	1,323,785	1,719,116	928,049	2,949,729	124,316	130,152	486,052	469,893	41,315
DETAILS OF WRITE-INS												
3401.												
3402.												
3403.												
3498. Summary of remaining write-ins for Line 34 from overflow page	0	0	0	0	0	0	0	0	0	0	0	0
3499. Totals (Lines 3401 thru 3403 plus 3498)(Line 34 above)	0	0	0	0	0	0	0	0	0	0	0	0

(a) Finance and service charges not included in Lines 1 to 35 \$ 2,506

(b) For health business on indicated lines report: Number of persons insured under PPO managed care products 0 and number of persons insured under indemnity only products 0

19 NIE



ANNUAL STATEMENT FOR THE YEAR 2022 OF THE HANOVER INSURANCE COMPANY
EXHIBIT OF PREMIUMS AND LOSSES (Statutory Page 14)

NAIC Group Code 0088

BUSINESS IN THE STATE OF Nevada

DURING THE YEAR 2022

NAIC Company Code 22292

Line of Business	Gross Premiums, Including Policy and Membership Fees, Less Return Premiums and Premiums on Policies not Taken		3 Dividends Paid or Credited to Policyholders on Direct Business	4 Direct Unearned Premium Reserves	5 Direct Losses Paid (deducting salvage)	6 Direct Losses Incurred	7 Direct Losses Unpaid	8 Direct Defense and Cost Containment Expense Paid	9 Direct Defense and Cost Containment Expense Incurred	10 Direct Defense and Cost Containment Expense Unpaid	11 Commissions and Brokerage Expenses	12 Taxes, Licenses and Fees
	1 Direct Premiums Written	2 Direct Premiums Earned										
1. Fire	46,645	45,698	0	18,563	12,479	4,209	6,985	0	341	783	(17,668)	1,679
2.1 Allied Lines	274,878	241,448	0	121,539	0	13,935	5,650	0	394	1,638	67,589	9,893
2.2 Multiple Peril Crop	0	0	0	0	0	0	0	0	0	0	0	0
2.3 Federal Flood	0	0	0	0	0	0	0	0	0	0	0	0
2.4 Private Crop	0	0	0	0	0	0	0	0	0	0	0	0
2.5 Private Flood	2,512	2,544	0	419	0	106	237	0	3	20	473	90
3. Farmowners Multiple Peril	0	0	0	0	0	0	0	0	0	0	0	0
4. Homeowners Multiple Peril	0	0	0	0	0	0	0	0	0	0	0	0
5.1 Commercial Multiple Peril (Non-Liability Portion)	780,318	661,239	0	376,747	28,579	53,837	49,081	3,478	12,978	18,498	136,029	28,083
5.2 Commercial Multiple Peril (Liability Portion)	606,943	525,565	0	292,377	0	(10,254)	400,969	5,060	1,734	219,094	111,385	21,857
6. Mortgage Guaranty	0	0	0	0	0	0	0	0	0	0	0	0
8. Ocean Marine	68,761	124,166	0	66,607	3,119	13,371	39,297	0	5,607	19,747	26,109	2,825
9. Inland Marine	3,978,454	3,488,439	0	1,807,894	173,051	254,625	484,895	5,534	7,467	42,061	649,132	143,179
10. Financial Guaranty	0	0	0	0	0	0	0	0	0	0	0	0
11.1 Medical Professional Liability - Occurrence	0	0	0	0	0	0	0	0	0	0	0	0
11.2 Medical Professional Liability - Claims-Made	0	0	0	0	0	0	0	0	0	0	0	0
12. Earthquake	49,466	48,438	0	19,782	0	1,195	1,654	0	131	311	7,139	1,780
13.1 Comprehensive (hospital and medical) ind (b)	0	0	0	0	0	0	0	0	0	0	0	0
13.2 Comprehensive (hospital and medical) group (b)	0	0	0	0	0	0	0	0	0	0	0	0
14. Credit A&H (Group and Individual)	0	0	0	0	0	0	0	0	0	0	0	0
15.1 Vision Only (b)	0	0	0	0	0	0	0	0	0	0	0	0
15.2 Dental Only (b)	0	0	0	0	0	0	0	0	0	0	0	0
15.3 Disability Income (b)	0	0	0	0	0	0	0	0	0	0	0	0
15.4 Medicare Supplement (b)	0	0	0	0	0	0	0	0	0	0	0	0
15.5 Medicaid Title XIX (b)	0	0	0	0	0	0	0	0	0	0	0	0
15.6 Medicare Title XVIII (b)	0	0	0	0	0	0	0	0	0	0	0	0
15.7 Long-Term Care (b)	0	0	0	0	0	0	0	0	0	0	0	0
15.8 Federal Employees Health Benefits Plan (b)	0	0	0	0	0	0	0	0	0	0	0	0
15.9 Other Health (b)	0	0	0	0	0	0	0	0	0	0	0	0
16. Workers' Compensation	74,063	142,993	0	121,664	95,196	(465,519)	660,418	13,857	(7,578)	39,318	20,938	7,340
17.1 Other Liability - Occurrence	828,564	781,755	0	387,471	0	148,525	754,472	46,310	56,280	52,279	148,435	29,947
17.2 Other Liability - Claims-Made	1,241,047	1,074,592	0	591,732	129,091	639	421,671	195,209	109,599	492,397	245,678	44,664
17.3 Excess Workers' Compensation	0	0	0	0	0	0	0	0	0	0	0	0
18.1 Products Liability - Occurrence	31,787	10,279	0	23,407	0	(7,169)	3,560	0	1,416	3,139	5,329	1,144
18.2 Products Liability - Claims-Made	181,893	192,231	0	91,178	0	(10,300)	6,523	0	23,417	47,394	35,286	6,546
19.1 Private Passenger Auto No-Fault (Personal Injury Protection)	0	0	0	0	0	0	0	0	0	0	0	0
19.2 Other Private Passenger Auto Liability	0	0	0	0	0	0	0	0	0	0	1,374	0
19.3 Commercial Auto No-Fault (Personal Injury Protection)	0	0	0	0	0	0	0	0	0	0	0	0
19.4 Other Commercial Auto Liability	33,415	35,690	0	18,890	15,522	(59,014)	15,973	(12,553)	(14,522)	7,615	7,018	1,203
21.1 Private Passenger Auto Physical Damage	0	0	0	0	0	0	0	0	0	0	0	0
21.2 Commercial Auto Physical Damage	4,461	4,995	0	2,464	0	2,773	2,902	0	1	16	824	161
22. Aircraft (all perils)	0	0	0	0	0	0	0	0	0	0	0	0
23. Fidelity	350,589	223,635	0	256,022	0	(3,797)	52,700	0	6,380	18,593	70,460	12,617
24. Surety	579,826	616,039	0	339,494	0	(21,538)	161,884	1,500	4,969	140,524	186,089	24,486
26. Burglary and Theft	33,569	33,289	0	9,389	0	(1,010)	3,870	0	(106)	1,365	5,167	1,208
27. Boiler and Machinery	62,095	42,623	0	34,143	0	0	0	0	0	0	9,485	2,235
28. Credit	0	0	0	0	0	0	0	0	0	0	0	0
29. International	0	0	0	0	0	0	0	0	0	0	0	0
30. Warranty	0	0	0	0	0	0	0	0	0	0	0	0
31. Reins nonproportional assumed property	XXX	XXX	XXX	XXX	XXX	XXX	XXX	XXX	XXX	XXX	XXX	XXX
32. Reins nonproportional assumed liability	XXX	XXX	XXX	XXX	XXX	XXX	XXX	XXX	XXX	XXX	XXX	XXX
33. Reins nonproportional assumed financial lines	XXX	XXX	XXX	XXX	XXX	XXX	XXX	XXX	XXX	XXX	XXX	XXX
34. Aggregate Write-Ins for Other Lines of Business	0	0	0	0	0	0	0	0	0	0	0	0
35. Total (a)	9,229,286	8,295,658	0	4,579,782	457,037	(85,386)	3,072,741	258,395	208,511	1,104,792	1,716,271	340,937
DETAILS OF WRITE-INS												
3401.												
3402.												
3403.												
3498. Summary of remaining write-ins for Line 34 from overflow page												
3499. Totals (Lines 3401 thru 3403 plus 3498)(Line 34 above)												

(a) Finance and service charges not included in Lines 1 to 35 \$ 16,196

(b) For health business on indicated lines report: Number of persons insured under PPO managed care products 0 and number of persons insured under indemnity only products 0

19 NV



ANNUAL STATEMENT FOR THE YEAR 2022 OF THE HANOVER INSURANCE COMPANY
EXHIBIT OF PREMIUMS AND LOSSES (Statutory Page 14)

NAIC Group Code 0088

BUSINESS IN THE STATE OF New Hampshire

DURING THE YEAR 2022

NAIC Company Code 22292

Line of Business	Gross Premiums, Including Policy and Membership Fees, Less Return Premiums and Premiums on Policies not Taken		3 Dividends Paid or Credited to Policyholders on Direct Business	4 Direct Unearned Premium Reserves	5 Direct Losses Paid (deducting salvage)	6 Direct Losses Incurred	7 Direct Losses Unpaid	8 Direct Defense and Cost Containment Expense Paid	9 Direct Defense and Cost Containment Expense Incurred	10 Direct Defense and Cost Containment Expense Unpaid	11 Commissions and Brokerage Expenses	12 Taxes, Licenses and Fees
	1 Direct Premiums Written	2 Direct Premiums Earned										
1. Fire	199,291	209,353	0	116,711	24,307	45,092	43,899	378	809	2,541	27,928	4,765
2.1 Allied Lines	582,029	541,514	0	324,795	21,510	36,700	69,748	561	0	5,708	107,893	13,916
2.2 Multiple Peril Crop	0	0	0	0	0	0	0	0	0	0	0	0
2.3 Federal Flood	0	0	0	0	0	0	0	0	0	0	0	0
2.4 Private Crop	0	0	0	0	0	0	0	0	0	0	0	0
2.5 Private Flood	1,799	2,785	0	755	0	43	671	0	11	45	350	44
3. Farmowners Multiple Peril	0	0	0	0	0	0	0	0	0	0	0	0
4. Homeowners Multiple Peril	6,360,300	5,235,247	0	3,554,353	2,234,133	3,210,234	1,611,949	32,873	23,931	48,263	1,431,968	151,679
5.1 Commercial Multiple Peril (Non-Liability Portion)	2,328,170	2,380,519	0	1,080,887	391,567	544,719	256,560	5,783	(44,389)	(5,417)	360,711	55,665
5.2 Commercial Multiple Peril (Liability Portion)	2,215,946	2,158,193	0	967,371	275,758	283,863	2,538,094	184,071	212,415	1,086,633	451,119	53,222
6. Mortgage Guaranty	0	0	0	0	0	0	0	0	0	0	0	0
8. Ocean Marine	1,606,487	1,425,407	0	724,576	380,556	406,976	387,387	3,393	53,195	136,978	261,695	38,410
9. Inland Marine	2,268,273	2,282,392	0	1,052,821	1,103,076	875,631	340,895	2,529	675	28,133	451,696	54,183
10. Financial Guaranty	0	0	0	0	0	0	0	0	0	0	0	0
11.1 Medical Professional Liability - Occurrence	0	0	0	0	0	0	0	0	0	0	0	0
11.2 Medical Professional Liability - Claims-Made	0	0	0	0	0	0	0	2,097	2,097	0	0	0
12. Earthquake	56,787	48,006	0	27,938	0	288	1,531	0	36	277	12,632	1,358
13.1 Comprehensive (hospital and medical) ind (b)	0	0	0	0	0	0	0	0	0	0	0	0
13.2 Comprehensive (hospital and medical) group (b)	0	0	0	0	0	0	0	0	0	0	0	0
14. Credit A&H (Group and Individual)	0	0	0	0	0	0	0	0	0	0	0	0
15.1 Vision Only (b)	0	0	0	0	0	0	0	0	0	0	0	0
15.2 Dental Only (b)	0	0	0	0	0	0	0	0	0	0	0	0
15.3 Disability Income (b)	0	0	0	0	0	0	0	0	0	0	0	0
15.4 Medicare Supplement (b)	0	0	0	0	0	0	0	0	0	0	0	0
15.5 Medicaid Title XIX (b)	0	0	0	0	0	0	0	0	0	0	0	0
15.6 Medicare Title XVIII (b)	0	0	0	0	0	0	0	0	0	0	0	0
15.7 Long-Term Care (b)	0	0	0	0	0	0	0	0	0	0	0	0
15.8 Federal Employees Health Benefits Plan (b)	0	0	0	0	0	0	0	0	0	0	0	0
15.9 Other Health (b)	0	0	0	0	0	0	0	0	0	0	0	0
16. Workers' Compensation	1,945,255	2,363,804	9,667	732,034	1,022,370	1,019,018	4,160,977	73,669	(8,909)	299,072	251,918	46,518
17.1 Other Liability - Occurrence	3,939,084	3,780,004	0	1,797,422	60,000	4,632,646	8,811,449	9,348	33,885	352,326	697,686	94,136
17.2 Other Liability - Claims-Made	2,622,231	2,633,391	0	1,218,463	245,523	(330,792)	476,300	157,379	424,111	1,613,533	420,222	62,717
17.3 Excess Workers' Compensation	0	0	0	0	0	0	0	0	0	0	0	0
18.1 Products Liability - Occurrence	25,426	27,432	0	8,155	0	(8,337)	19,697	0	(1,263)	20,350	4,692	632
18.2 Products Liability - Claims-Made	71,054	72,419	0	31,405	0	30,545	48,884	0	43,421	65,385	16,715	1,699
19.1 Private Passenger Auto No-Fault (Personal Injury Protection)	0	0	0	0	0	0	0	0	0	0	0	0
19.2 Other Private Passenger Auto Liability	2,385	3,027	0	996	0	(207)	(24,100)	0	(2,315)	235	(3,512)	57
19.3 Commercial Auto No-Fault (Personal Injury Protection)	0	0	0	0	0	0	0	0	0	0	0	0
19.4 Other Commercial Auto Liability	479,395	424,878	0	223,860	52,669	92,216	219,168	4,832	6,075	60,146	86,196	11,474
21.1 Private Passenger Auto Physical Damage	3,069	4,326	0	1,319	(35)	1,436	(17,217)	0	1,435	4	501	73
21.2 Commercial Auto Physical Damage	247,363	244,392	0	100,549	109,745	124,320	19,338	359	592	674	43,600	5,928
22. Aircraft (all perils)	0	0	0	0	0	0	0	0	0	0	0	0
23. Fidelity	218,097	220,976	0	203,396	(1,453)	(70,416)	47,092	0	(13,964)	10,183	41,899	5,215
24. Surety	258,875	270,376	0	152,931	0	45,024	212,077	0	12,685	124,590	114,560	6,190
26. Burglary and Theft	44,628	49,956	0	16,816	0	(8,631)	15,035	0	(1,061)	4,493	7,826	1,067
27. Boiler and Machinery	61,301	60,657	0	33,383	0	0	0	0	0	0	10,079	1,466
28. Credit	0	0	0	0	0	0	0	0	0	0	0	0
29. International	4,384	4,384	0	0	0	33,245	33,245	0	10,105	10,105	691	105
30. Warranty	0	0	0	0	0	0	0	0	0	0	0	0
31. Reins nonproportional assumed property	XXX	XXX	XXX	XXX	XXX	XXX	XXX	XXX	XXX	XXX	XXX	XXX
32. Reins nonproportional assumed liability	XXX	XXX	XXX	XXX	XXX	XXX	XXX	XXX	XXX	XXX	XXX	XXX
33. Reins nonproportional assumed financial lines	XXX	XXX	XXX	XXX	XXX	XXX	XXX	XXX	XXX	XXX	XXX	XXX
34. Aggregate Write-Ins for Other Lines of Business	0	0	0	0	0	0	0	0	0	0	0	0
35. Total (a)	25,541,629	24,443,438	9,667	12,370,936	5,919,726	10,962,307	19,272,679	475,832	754,264	3,864,257	4,799,065	610,519
DETAILS OF WRITE-INS												
3401.												
3402.												
3403.												
3498. Summary of remaining write-ins for Line 34 from overflow page	0	0	0	0	0	0	0	0	0	0	0	0
3499. Totals (Lines 3401 thru 3403 plus 3498)(Line 34 above)	0	0	0	0	0	0	0	0	0	0	0	0

(a) Finance and service charges not included in Lines 1 to 35 \$ 69,769

(b) For health business on indicated lines report: Number of persons insured under PPO managed care products 0 and number of persons insured under indemnity only products 0

19 NH



ANNUAL STATEMENT FOR THE YEAR 2022 OF THE HANOVER INSURANCE COMPANY
EXHIBIT OF PREMIUMS AND LOSSES (Statutory Page 14)

NAIC Group Code 0088

BUSINESS IN THE STATE OF New Jersey

DURING THE YEAR 2022

NAIC Company Code 22292

Line of Business	Gross Premiums, Including Policy and Membership Fees, Less Return Premiums and Premiums on Policies not Taken		3 Dividends Paid or Credited to Policyholders on Direct Business	4 Direct Unearned Premium Reserves	5 Direct Losses Paid (deducting salvage)	6 Direct Losses Incurred	7 Direct Losses Unpaid	8 Direct Defense and Cost Containment Expense Paid	9 Direct Defense and Cost Containment Expense Incurred	10 Direct Defense and Cost Containment Expense Unpaid	11 Commissions and Brokerage Expenses	12 Taxes, Licenses and Fees
	1 Direct Premiums Written	2 Direct Premiums Earned										
1. Fire	378,671	360,339	0	204,515	593,760	678,143	136,301	4,951	5,115	(4,524)	46,149	8,176
2.1 Allied Lines	1,911,147	1,955,828	0	930,770	143,536	52,121	262,561	634	(5,432)	17,452	316,637	41,101
2.2 Multiple Peril Crop	0	0	0	0	0	0	0	0	0	0	0	0
2.3 Federal Flood	0	0	0	0	0	0	0	0	0	0	0	0
2.4 Private Crop	0	0	0	0	0	0	0	0	0	0	0	0
2.5 Private Flood	951	988	0	674	0	61	105	0	5	9	200	20
3. Farmowners Multiple Peril	0	0	0	0	0	0	0	0	0	0	0	0
4. Homeowners Multiple Peril	21,584,993	18,790,276	0	11,300,992	12,773,180	16,657,504	9,307,700	231,354	427,627	407,639	3,508,451	463,405
5.1 Commercial Multiple Peril (Non-Liability Portion)	6,479,885	6,596,625	0	3,180,773	4,323,443	4,047,582	6,901,988	54,794	88,772	211,103	857,737	139,235
5.2 Commercial Multiple Peril (Liability Portion)	8,119,849	7,898,972	0	3,845,335	2,472,836	3,185,236	14,071,292	1,041,107	1,846,787	5,734,458	1,309,551	174,457
6. Mortgage Guaranty	0	0	0	0	0	0	0	0	0	0	0	0
8. Ocean Marine	1,788,132	1,741,475	0	842,643	232,435	318,582	832,790	76,376	38,469	153,293	372,593	38,491
9. Inland Marine	9,586,147	9,450,057	0	5,085,192	2,522,274	1,062,141	1,228,081	76,778	5,688	121,959	1,926,695	205,840
10. Financial Guaranty	0	0	0	0	0	0	0	0	0	0	0	0
11.1 Medical Professional Liability - Occurrence	0	0	0	0	0	0	0	0	0	0	0	0
11.2 Medical Professional Liability - Claims-Made	0	0	0	0	0	0	0	3,163	3,163	0	0	0
12. Earthquake	104,954	101,623	0	54,969	0	1,283	3,932	0	116	602	17,175	2,253
13.1 Comprehensive (hospital and medical) ind (b)	0	0	0	0	0	0	0	0	0	0	0	0
13.2 Comprehensive (hospital and medical) group (b)	0	0	0	0	0	0	0	0	0	0	0	0
14. Credit A&H (Group and Individual)	0	0	0	0	0	0	0	0	0	0	0	0
15.1 Vision Only (b)	0	0	0	0	0	0	0	0	0	0	0	0
15.2 Dental Only (b)	0	0	0	0	0	0	0	0	0	0	0	0
15.3 Disability Income (b)	0	0	0	0	0	0	0	0	0	0	0	0
15.4 Medicare Supplement (b)	0	0	0	0	0	0	0	0	0	0	0	0
15.5 Medicaid Title XIX (b)	0	0	0	0	0	0	0	0	0	0	0	0
15.6 Medicare Title XVIII (b)	0	0	0	0	0	0	0	0	0	0	0	0
15.7 Long-Term Care (b)	0	0	0	0	0	0	0	0	0	0	0	0
15.8 Federal Employees Health Benefits Plan (b)	0	0	0	0	0	0	0	0	0	0	0	0
15.9 Other Health (b)	0	0	0	0	0	0	0	0	0	0	0	0
16. Workers' Compensation	9,840,152	10,616,748	0	3,900,815	3,612,849	(200,941)	30,545,777	649,296	1,192,692	1,661,717	1,021,997	215,339
17.1 Other Liability - Occurrence	12,216,811	12,764,143	0	5,515,895	2,737,163	15,490,291	28,145,392	122,077	730,306	1,886,224	2,036,396	262,292
17.2 Other Liability - Claims-Made	17,859,184	17,546,857	0	7,756,231	7,598,606	2,010,250	10,477,524	3,093,099	3,056,073	6,480,086	3,497,415	383,437
17.3 Excess Workers' Compensation	0	0	0	0	0	0	0	0	0	0	0	0
18.1 Products Liability - Occurrence	205,789	187,055	0	74,969	24,480	(173,552)	427,221	21,056	28,460	208,027	34,389	4,496
18.2 Products Liability - Claims-Made	293,511	305,998	0	136,205	(4,480)	75,634	29,835	16,667	8,184	91,127	62,552	6,301
19.1 Private Passenger Auto No-Fault (Personal Injury Protection)	7,759,099	7,514,646	0	3,866,971	3,085,590	3,651,897	5,547,005	521,467	424,452	1,196,070	925,441	166,580
19.2 Other Private Passenger Auto Liability	24,075,383	23,124,987	0	12,005,043	13,491,599	15,553,774	26,888,249	1,189,447	1,958,215	2,722,365	2,774,392	516,873
19.3 Commercial Auto No-Fault (Personal Injury Protection)	22,169	18,203	0	7,582	0	3,341	(40,884)	0	507	3,346	3,499	476
19.4 Other Commercial Auto Liability	789,850	661,066	0	335,133	551,178	2,498,391	2,993,825	146,781	224,736	340,020	(91,272)	16,957
21.1 Private Passenger Auto Physical Damage	18,682,375	17,547,279	0	9,373,665	12,697,096	13,814,197	1,061,979	23,224	24,797	19,586	2,231,365	401,091
21.2 Commercial Auto Physical Damage	239,208	193,976	0	125,545	32,422	31,267	12,747	557	859	739	44,672	5,136
22. Aircraft (all perils)	0	0	0	0	0	0	0	0	0	0	0	0
23. Fidelity	1,134,558	1,025,853	0	716,814	7,323	200,947	473,571	0	(23,309)	33,571	207,142	24,364
24. Surety	1,247,346	985,884	0	793,310	62,781	60,289	435,245	(19,875)	(166,354)	195,491	355,057	26,781
26. Burglary and Theft	397,854	443,492	0	174,810	26,133	222,182	421,595	0	(12,444)	21,411	63,747	8,542
27. Boiler and Machinery	149,038	148,862	0	65,404	0	0	0	0	0	0	25,181	3,200
28. Credit	0	0	0	0	0	0	0	0	0	0	0	0
29. International	0	0	0	0	0	0	0	0	0	0	0	0
30. Warranty	0	0	0	0	0	0	0	0	0	0	0	0
31. Reins nonproportional assumed property	XXX	XXX	XXX	XXX	XXX	XXX	XXX	XXX	XXX	XXX	XXX	XXX
32. Reins nonproportional assumed liability	XXX	XXX	XXX	XXX	XXX	XXX	XXX	XXX	XXX	XXX	XXX	XXX
33. Reins nonproportional assumed financial lines	XXX	XXX	XXX	XXX	XXX	XXX	XXX	XXX	XXX	XXX	XXX	XXX
34. Aggregate Write-Ins for Other Lines of Business	0	0	0	0	0	0	0	0	0	0	0	0
35. Total (a)	144,867,056	139,981,212	0	70,294,255	66,984,204	79,181,653	140,209,630	7,244,470	9,879,135	21,501,771	21,547,161	3,114,843
DETAILS OF WRITE-INS												
3401.												
3402.												
3403.												
3498. Summary of remaining write-ins for Line 34 from overflow page	0	0	0	0	0	0	0	0	0	0	0	0
3499. Totals (Lines 3401 thru 3403 plus 3498)(Line 34 above)	0	0	0	0	0	0	0	0	0	0	0	0

(a) Finance and service charges not included in Lines 1 to 35 \$ 403,718

(b) For health business on indicated lines report: Number of persons insured under PPO managed care products 0 and number of persons insured under indemnity only products 0

19 NJ



ANNUAL STATEMENT FOR THE YEAR 2022 OF THE HANOVER INSURANCE COMPANY
EXHIBIT OF PREMIUMS AND LOSSES (Statutory Page 14)

NAIC Group Code 0088

BUSINESS IN THE STATE OF New Mexico

DURING THE YEAR 2022

NAIC Company Code 22292

Line of Business	Gross Premiums, Including Policy and Membership Fees, Less Return Premiums and Premiums on Policies not Taken		3 Dividends Paid or Credited to Policyholders on Direct Business	4 Direct Unearned Premium Reserves	5 Direct Losses Paid (deducting salvage)	6 Direct Losses Incurred	7 Direct Losses Unpaid	8 Direct Defense and Cost Containment Expense Paid	9 Direct Defense and Cost Containment Expense Incurred	10 Direct Defense and Cost Containment Expense Unpaid	11 Commissions and Brokerage Expenses	12 Taxes, Licenses and Fees
	1 Direct Premiums Written	2 Direct Premiums Earned										
1. Fire	185	199	0	45	0	49	119	0	8	4	35	6
2.1 Allied Lines	288,734	282,165	0	133,409	0	(3,013)	8,914	7,193	7,304	2,081	49,983	9,986
2.2 Multiple Peril Crop	0	0	0	0	0	0	0	0	0	0	0	0
2.3 Federal Flood	0	0	0	0	0	0	0	0	0	0	0	0
2.4 Private Crop	0	0	0	0	0	0	0	0	0	0	0	0
2.5 Private Flood	0	0	0	0	0	0	0	0	0	0	0	0
3. Farmowners Multiple Peril	0	0	0	0	0	0	0	0	0	0	0	0
4. Homeowners Multiple Peril	0	0	0	0	0	18,194	19,408	0	1,211	1,298	0	0
5.1 Commercial Multiple Peril (Non-Liability Portion)	555,684	277,108	0	381,880	773,971	1,244,478	487,618	45,798	48,729	9,113	59,296	19,491
5.2 Commercial Multiple Peril (Liability Portion)	402,450	191,399	0	258,889	0	30,137	182,041	16,490	40,078	73,821	38,436	14,095
6. Mortgage Guaranty	0	0	0	0	0	0	0	0	0	0	0	0
8. Ocean Marine	332,146	324,971	0	35,427	373	23,215	66,144	1,143	10,202	27,483	61,989	11,488
9. Inland Marine	2,044,142	1,903,509	0	1,028,761	1,547,700	1,786,555	337,198	31,751	33,509	21,481	380,570	70,699
10. Financial Guaranty	0	0	0	0	0	0	0	0	0	0	0	0
11.1 Medical Professional Liability - Occurrence	0	0	0	0	0	0	0	0	0	0	0	0
11.2 Medical Professional Liability - Claims-Made	0	0	0	0	0	0	0	0	0	0	0	0
12. Earthquake	10,509	6,315	0	8,100	0	131	308	0	10	45	1,468	417
13.1 Comprehensive (hospital and medical) ind (b)	0	0	0	0	0	0	0	0	0	0	0	0
13.2 Comprehensive (hospital and medical) group (b)	0	0	0	0	0	0	0	0	0	0	0	150
14. Credit A&H (Group and Individual)	0	0	0	0	0	0	0	0	0	0	0	0
15.1 Vision Only (b)	0	0	0	0	0	0	0	0	0	0	0	0
15.2 Dental Only (b)	0	0	0	0	0	0	0	0	0	0	0	0
15.3 Disability Income (b)	0	0	0	0	0	0	0	0	0	0	0	0
15.4 Medicare Supplement (b)	0	0	0	0	0	0	0	0	0	0	0	0
15.5 Medicaid Title XIX (b)	0	0	0	0	0	0	0	0	0	0	0	0
15.6 Medicare Title XVIII (b)	0	0	0	0	0	0	0	0	0	0	0	0
15.7 Long-Term Care (b)	0	0	0	0	0	0	0	0	0	0	0	0
15.8 Federal Employees Health Benefits Plan (b)	0	0	0	0	0	0	0	0	0	0	0	0
15.9 Other Health (b)	0	0	0	0	0	0	0	0	0	0	0	0
16. Workers' Compensation	74,530	187,918	0	42,187	200,677	100,204	391,726	31,821	21,531	44,322	9,520	3,605
17.1 Other Liability - Occurrence	411,458	253,360	0	263,420	0	99,807	308,067	1,167	7,930	41,420	28,082	14,231
17.2 Other Liability - Claims-Made	900,127	897,481	0	377,141	527,500	(277,903)	670,273	285,479	336,072	422,142	185,771	31,133
17.3 Excess Workers' Compensation	0	0	0	0	0	0	0	0	0	0	0	0
18.1 Products Liability - Occurrence	486	432	0	54	0	(1,567)	1,798	0	(1,087)	1,649	85	17
18.2 Products Liability - Claims-Made	0	0	0	0	0	0	0	0	0	0	0	0
19.1 Private Passenger Auto No-Fault (Personal Injury Protection)	0	0	0	0	0	0	0	0	0	0	0	0
19.2 Other Private Passenger Auto Liability	0	0	0	0	0	(1)	0	0	0	0	0	0
19.3 Commercial Auto No-Fault (Personal Injury Protection)	0	0	0	0	0	0	0	0	0	0	0	0
19.4 Other Commercial Auto Liability	3,399	4,415	0	318	85,000	(69,176)	3,220	39	(684)	1,522	717	118
21.1 Private Passenger Auto Physical Damage	0	0	0	0	0	0	0	0	0	0	0	0
21.2 Commercial Auto Physical Damage	25	21	0	4	0	(9)	21	0	(9)	5	4	1
22. Aircraft (all perils)	0	0	0	0	0	0	0	0	0	0	0	0
23. Fidelity	73,305	143,916	0	145,435	0	16,965	36,293	0	12,191	16,283	13,404	2,554
24. Surety	102,226	179,618	0	56,831	0	(14,571)	33,355	0	(5,298)	27,736	34,789	3,591
26. Burglary and Theft	28,359	239,002	0	326,358	75,000	78,502	28,991	0	712	7,642	6,299	981
27. Boiler and Machinery	26,201	25,006	0	15,237	0	0	0	0	0	0	3,562	906
28. Credit	0	0	0	0	0	0	0	0	0	0	0	0
29. International	0	0	0	0	0	0	0	0	0	0	0	0
30. Warranty	0	0	0	0	0	0	0	0	0	0	0	0
31. Reins nonproportional assumed property	XXX	XXX	XXX	XXX	XXX	XXX	XXX	XXX	XXX	XXX	XXX	XXX
32. Reins nonproportional assumed liability	XXX	XXX	XXX	XXX	XXX	XXX	XXX	XXX	XXX	XXX	XXX	XXX
33. Reins nonproportional assumed financial lines	XXX	XXX	XXX	XXX	XXX	XXX	XXX	XXX	XXX	XXX	XXX	XXX
34. Aggregate Write-Ins for Other Lines of Business	0	0	0	0	0	0	0	0	0	0	0	0
35. Total (a)	5,253,966	4,916,835	0	3,073,496	3,210,221	3,031,997	2,575,494	420,881	512,409	698,047	874,010	183,469
DETAILS OF WRITE-INS												
3401.												
3402.												
3403.												
3498. Summary of remaining write-ins for Line 34 from overflow page	0	0	0	0	0	0	0	0	0	0	0	0
3499. Totals (Lines 3401 thru 3403 plus 3498)(Line 34 above)	0	0	0	0	0	0	0	0	0	0	0	0

(a) Finance and service charges not included in Lines 1 to 35 \$ 6,450

(b) For health business on indicated lines report: Number of persons insured under PPO managed care products 0 and number of persons insured under indemnity only products 0

WIN 'G



ANNUAL STATEMENT FOR THE YEAR 2022 OF THE HANOVER INSURANCE COMPANY
EXHIBIT OF PREMIUMS AND LOSSES (Statutory Page 14)

NAIC Group Code 0088

BUSINESS IN THE STATE OF New York

DURING THE YEAR 2022

NAIC Company Code 22292

Line of Business	Gross Premiums, Including Policy and Membership Fees, Less Return Premiums and Premiums on Policies not Taken		3 Dividends Paid or Credited to Policyholders on Direct Business	4 Direct Unearned Premium Reserves	5 Direct Losses Paid (deducting salvage)	6 Direct Losses Incurred	7 Direct Losses Unpaid	8 Direct Defense and Cost Containment Expense Paid	9 Direct Defense and Cost Containment Expense Incurred	10 Direct Defense and Cost Containment Expense Unpaid	11 Commissions and Brokerage Expenses	12 Taxes, Licenses and Fees
	1 Direct Premiums Written	2 Direct Premiums Earned										
1. Fire	950,014	933,358	0	446,565	110,925	89,410	125,683	26,996	20,416	8,313	109,200	18,836
2.1 Allied Lines	3,954,012	3,802,597	0	1,751,396	861,077	178,691	1,864,717	34,746	41,888	41,975	622,489	82,595
2.2 Multiple Peril Crop	0	0	0	0	0	0	0	0	0	0	0	0
2.3 Federal Flood	0	0	0	0	0	0	0	0	0	0	0	0
2.4 Private Crop	0	0	0	0	0	0	0	0	0	0	0	0
2.5 Private Flood	4,335	3,790	0	1,246	0	4,425	5,033	0	71	38	732	93
3. Farmowners Multiple Peril	0	0	0	0	0	0	0	0	0	0	0	0
4. Homeowners Multiple Peril	26,993,627	27,867,981	0	13,775,619	11,828,883	10,212,029	14,650,031	289,469	349,158	628,269	5,162,774	576,980
5.1 Commercial Multiple Peril (Non-Liability Portion)	13,011,964	13,355,664	0	6,161,142	4,327,226	9,446,060	9,564,517	51,554	77,185	398,923	2,062,694	278,602
5.2 Commercial Multiple Peril (Liability Portion)	15,396,478	15,459,082	0	6,900,134	3,892,004	6,187,007	46,194,497	2,878,433	4,011,178	12,672,220	2,740,899	329,708
6. Mortgage Guaranty	0	0	0	0	0	0	0	0	0	0	0	0
8. Ocean Marine	5,786,365	5,547,855	0	2,580,714	4,147,146	1,787,986	4,653,564	338,758	282,471	1,028,106	1,022,989	125,032
9. Inland Marine	20,435,191	20,773,055	0	11,009,271	6,279,488	3,581,517	3,511,283	208,160	188,599	307,338	3,901,532	437,452
10. Financial Guaranty	0	0	0	0	0	0	0	0	0	0	0	0
11.1 Medical Professional Liability - Occurrence	0	0	0	0	0	0	0	0	0	0	0	0
11.2 Medical Professional Liability - Claims-Made	0	0	0	0	0	0	0	0	0	0	0	0
12. Earthquake	248,301	254,807	0	131,764	0	4,875	13,661	0	27	1,863	45,227	5,315
13.1 Comprehensive (hospital and medical) ind (b)	0	0	0	0	0	0	0	0	0	0	0	0
13.2 Comprehensive (hospital and medical) group (b)	0	0	0	0	0	0	0	0	0	0	0	0
14. Credit A&H (Group and Individual)	0	0	0	0	0	0	0	0	0	0	0	0
15.1 Vision Only (b)	0	0	0	0	0	0	0	0	0	0	0	0
15.2 Dental Only (b)	0	0	0	0	0	0	0	0	0	0	0	0
15.3 Disability Income (b)	0	0	0	0	0	0	0	0	0	0	0	0
15.4 Medicare Supplement (b)	0	0	0	0	0	0	0	0	0	0	0	0
15.5 Medicaid Title XIX (b)	0	0	0	0	0	0	0	0	0	0	0	0
15.6 Medicare Title XVIII (b)	0	0	0	0	0	0	0	0	0	0	0	0
15.7 Long-Term Care (b)	0	0	0	0	0	0	0	0	0	0	0	0
15.8 Federal Employees Health Benefits Plan (b)	0	0	0	0	0	0	0	0	0	0	0	0
15.9 Other Health (b)	0	0	0	0	0	0	0	0	0	0	0	0
16. Workers' Compensation	5,713,225	6,045,426	0	2,055,504	2,576,676	(499,470)	16,473,014	348,923	463,399	908,007	551,220	122,293
17.1 Other Liability - Occurrence	15,438,660	16,500,115	0	7,724,824	992,346	20,891,840	62,014,204	512,851	406,293	4,259,166	2,732,044	330,492
17.2 Other Liability - Claims-Made	19,329,676	19,426,731	0	8,283,204	4,431,953	3,568,618	17,676,494	3,934,366	4,693,856	11,979,729	3,198,194	413,753
17.3 Excess Workers' Compensation	0	0	0	0	0	0	0	0	0	0	0	0
18.1 Products Liability - Occurrence	219,319	228,824	0	102,050	(3,016)	(131,988)	307,221	1,964	(112,193)	272,114	38,332	4,775
18.2 Products Liability - Claims-Made	224,102	210,644	0	88,925	0	14,379	55,591	0	18,171	69,087	56,003	4,797
19.1 Private Passenger Auto No-Fault (Personal Injury Protection)	10,543	12,176	0	2,156	121	(9)	(56,671)	14,340	13,800	1,072	1,565	226
19.2 Other Private Passenger Auto Liability	47,791	54,968	0	10,367	4,781	630	(156,886)	(13,640)	(16,910)	6,610	(17,240)	1,025
19.3 Commercial Auto No-Fault (Personal Injury Protection)	130,383	74,836	0	92,934	127	9,426	38,269	(4,178)	(2,119)	14,896	25,537	2,792
19.4 Other Commercial Auto Liability	2,132,606	1,689,680	0	1,223,653	1,184,266	103,325	4,250,403	275,084	413,123	571,899	237,685	45,650
21.1 Private Passenger Auto Physical Damage	29,699	36,050	0	6,612	20,789	43,500	(62,207)	2,357	4,213	4,213	636	636
21.2 Commercial Auto Physical Damage	827,906	694,676	0	464,316	165,784	173,228	99,968	2,186	3,151	2,569	166,394	17,729
22. Aircraft (all perils)	0	0	0	0	0	0	8,703	0	0	2,489	0	0
23. Fidelity	2,329,618	1,991,216	0	1,581,448	186,355	307,321	1,126,912	71,915	9,145	63,555	455,244	50,000
24. Surety	9,661,101	9,987,807	0	5,236,130	(1,263,223)	(4,419,647)	421,453	1,540,514	490,623	2,190,324	3,392,842	206,776
26. Burglary and Theft	541,759	570,838	0	261,323	280,586	286,868	266,340	5,986	0	85,765	0	11,596
27. Boiler and Machinery	398,015	387,628	0	172,759	0	10	10	0	0	60,423	0	8,519
28. Credit	0	0	0	0	0	0	0	0	0	0	0	0
29. International	11,540	11,540	0	0	0	13,983	13,983	0	5,158	5,158	1,774	247
30. Warranty	0	0	0	0	0	0	0	0	0	0	0	0
31. Reins nonproportional assumed property	XXX	XXX	XXX	XXX	XXX	XXX	XXX	XXX	XXX	XXX	XXX	XXX
32. Reins nonproportional assumed liability	XXX	XXX	XXX	XXX	XXX	XXX	XXX	XXX	XXX	XXX	XXX	XXX
33. Reins nonproportional assumed financial lines	XXX	XXX	XXX	XXX	XXX	XXX	XXX	XXX	XXX	XXX	XXX	XXX
34. Aggregate Write-Ins for Other Lines of Business	0	0	0	0	0	0	0	0	0	0	0	0
35. Total (a)	143,826,230	145,921,344	0	70,064,056	40,024,294	51,854,014	183,059,787	10,521,940	11,357,676	35,476,090	26,658,531	3,075,919
DETAILS OF WRITE-INS												
3401.												
3402.												
3403.												
3498. Summary of remaining write-ins for Line 34 from overflow page	0	0	0	0	0	0	0	0	0	0	0	0
3499. Totals (Lines 3401 thru 3403 plus 3498)(Line 34 above)	0	0	0	0	0	0	0	0	0	0	0	0

(a) Finance and service charges not included in Lines 1 to 35 \$ 351,846

(b) For health business on indicated lines report: Number of persons insured under PPO managed care products 0 and number of persons insured under indemnity only products 0

19.NY



ANNUAL STATEMENT FOR THE YEAR 2022 OF THE HANOVER INSURANCE COMPANY
EXHIBIT OF PREMIUMS AND LOSSES (Statutory Page 14)

NAIC Group Code 0088

BUSINESS IN THE STATE OF North Carolina

DURING THE YEAR 2022

NAIC Company Code 22292

Line of Business	Gross Premiums, Including Policy and Membership Fees, Less Return Premiums and Premiums on Policies not Taken		3 Dividends Paid or Credited to Policyholders on Direct Business	4 Direct Unearned Premium Reserves	5 Direct Losses Paid (deducting salvage)	6 Direct Losses Incurred	7 Direct Losses Unpaid	8 Direct Defense and Cost Containment Expense Paid	9 Direct Defense and Cost Containment Expense Incurred	10 Direct Defense and Cost Containment Expense Unpaid	11 Commissions and Brokerage Expenses	12 Taxes, Licenses and Fees
	1 Direct Premiums Written	2 Direct Premiums Earned										
1. Fire	239,633	238,902	0	112,305	158,523	138,695	32,648	21,471	19,495	5,419	37,266	7,157
2.1 Allied Lines	1,786,058	1,683,366	0	765,869	329,501	304,071	38,200	45,548	47,672	21,788	276,948	47,263
2.2 Multiple Peril Crop	0	0	0	0	0	0	0	0	0	0	0	0
2.3 Federal Flood	0	0	0	0	0	0	0	0	0	0	0	0
2.4 Private Crop	0	0	0	0	0	0	0	0	0	0	0	0
2.5 Private Flood	595	595	0	0	0	(86)	94	0	0	5	105	16
3. Farmowners Multiple Peril	0	0	0	0	0	0	0	0	0	0	0	0
4. Homeowners Multiple Peril	0	0	0	0	68,957	57,685	13,797	0	(1,079)	732	(9)	0
5.1 Commercial Multiple Peril (Non-Liability Portion)	3,725,982	3,527,160	0	1,701,185	1,011,896	2,111,489	2,180,386	6,088	3,110	46,302	582,608	97,824
5.2 Commercial Multiple Peril (Liability Portion)	2,065,691	2,082,427	0	788,994	232,295	1,061,520	3,051,759	191,235	919,885	1,641,642	391,022	54,207
6. Mortgage Guaranty	0	0	0	0	0	0	0	0	0	0	0	0
8. Ocean Marine	878,475	794,790	0	409,071	14,924	177,932	555,536	3,954	24,305	101,914	176,298	23,053
9. Inland Marine	11,766,628	11,578,922	0	4,799,258	3,184,901	3,050,889	1,049,670	43,146	60,539	180,000	2,280,900	308,765
10. Financial Guaranty	0	0	0	0	0	0	0	0	0	0	0	0
11.1 Medical Professional Liability - Occurrence	(1,183)	352	0	0	0	28	497	0	62	496	(122)	0
11.2 Medical Professional Liability - Claims-Made	0	0	0	0	0	0	0	2,662	2,662	0	0	0
12. Earthquake	14,509	12,853	0	5,556	0	(182)	393	0	9	106	2,553	381
13.1 Comprehensive (hospital and medical) ind (b)	0	0	0	0	0	0	0	0	0	0	0	0
13.2 Comprehensive (hospital and medical) group (b)	0	0	0	0	0	0	0	0	0	0	0	0
14. Credit A&H (Group and Individual)	0	0	0	0	0	0	0	0	0	0	0	0
15.1 Vision Only (b)	0	0	0	0	0	0	0	0	0	0	0	0
15.2 Dental Only (b)	0	0	0	0	0	0	0	0	0	0	0	0
15.3 Disability Income (b)	0	0	0	0	0	0	0	0	0	0	0	0
15.4 Medicare Supplement (b)	0	0	0	0	0	0	0	0	0	0	0	0
15.5 Medicaid Title XIX (b)	0	0	0	0	0	0	0	0	0	0	0	0
15.6 Medicare Title XVIII (b)	0	0	0	0	0	0	0	0	0	0	0	0
15.7 Long-Term Care (b)	0	0	0	0	0	0	0	0	0	0	0	0
15.8 Federal Employees Health Benefits Plan (b)	0	0	0	0	0	0	0	0	0	0	0	0
15.9 Other Health (b)	0	0	0	0	0	0	0	0	0	0	0	0
16. Workers' Compensation	3,285,137	3,104,778	0	1,300,440	658,970	140,171	2,651,024	92,265	101,530	271,980	682,635	86,225
17.1 Other Liability - Occurrence	4,007,098	3,841,250	0	1,808,794	602,445	(28,018)	15,920,997	78,214	380,607	869,138	658,156	105,167
17.2 Other Liability - Claims-Made	8,822,142	8,319,934	0	3,852,531	1,604,111	3,619,835	7,642,064	740,302	1,181,574	3,964,378	1,570,038	231,491
17.3 Excess Workers' Compensation	0	0	0	0	0	0	0	0	0	0	0	0
18.1 Products Liability - Occurrence	126,631	135,161	0	65,030	(1,000)	(214,690)	143,158	1,245	8,592	90,147	17,781	3,394
18.2 Products Liability - Claims-Made	366,979	331,946	0	156,898	0	1,078	1,078	0	5,803	120,810	66,500	9,630
19.1 Private Passenger Auto No-Fault (Personal Injury Protection)	0	0	0	0	0	0	0	0	0	0	0	0
19.2 Other Private Passenger Auto Liability	(420)	(420)	0	0	0	(14,602)	439	205	(3,128)	2,078	(9,178)	0
19.3 Commercial Auto No-Fault (Personal Injury Protection)	0	0	0	0	0	0	0	0	0	0	0	0
19.4 Other Commercial Auto Liability	446,009	314,142	0	256,867	10,436	63,995	179,377	1,335	(6,996)	52,140	75,205	11,857
21.1 Private Passenger Auto Physical Damage	0	0	0	0	0	(45)	179	0	(5,073)	(13)	0	0
21.2 Commercial Auto Physical Damage	161,293	112,396	0	85,170	29,790	32,893	10,269	0	141	255	30,423	4,233
22. Aircraft (all perils)	0	0	0	0	0	0	0	0	0	0	0	0
23. Fidelity	600,100	560,727	0	490,747	0	126,032	345,185	0	(4,258)	42,862	78,113	15,746
24. Surety	3,046,248	2,810,467	0	1,779,149	(3,558)	(825,670)	(3,843,373)	(21,020)	(348,760)	172,447	907,570	79,940
26. Burglary and Theft	271,627	270,571	0	97,030	989	(92,788)	40,517	239	(21,901)	14,956	39,242	7,167
27. Boiler and Machinery	188,219	187,177	0	95,717	0	0	0	0	0	0	26,294	4,939
28. Credit	0	0	0	0	0	0	0	0	0	0	0	0
29. International	0	0	0	0	0	0	0	0	0	0	0	0
30. Warranty	0	0	0	0	0	0	0	0	0	0	0	0
31. Reins nonproportional assumed property	XXX	XXX	XXX	XXX	XXX	XXX	XXX	XXX	XXX	XXX	XXX	XXX
32. Reins nonproportional assumed liability	XXX	XXX	XXX	XXX	XXX	XXX	XXX	XXX	XXX	XXX	XXX	XXX
33. Reins nonproportional assumed financial lines	XXX	XXX	XXX	XXX	XXX	XXX	XXX	XXX	XXX	XXX	XXX	XXX
34. Aggregate Write-Ins for Other Lines of Business	0	0	0	0	0	0	0	0	0	0	0	0
35. Total (a)	41,797,451	39,907,496	0	18,570,611	7,903,180	9,710,456	30,008,642	1,206,889	2,369,819	7,599,582	7,890,348	1,098,455
DETAILS OF WRITE-INS												
3401.												
3402.												
3403.												
3498. Summary of remaining write-ins for Line 34 from overflow page	0	0	0	0	0	0	0	0	0	0	0	0
3499. Totals (Lines 3401 thru 3403 plus 3498)(Line 34 above)	0	0	0	0	0	0	0	0	0	0	0	0

(a) Finance and service charges not included in Lines 1 to 35 \$ 64,124

(b) For health business on indicated lines report: Number of persons insured under PPO managed care products 0 and number of persons insured under indemnity only products 0

19 NC



ANNUAL STATEMENT FOR THE YEAR 2022 OF THE HANOVER INSURANCE COMPANY
EXHIBIT OF PREMIUMS AND LOSSES (Statutory Page 14)

NAIC Group Code 0088

BUSINESS IN THE STATE OF North Dakota

DURING THE YEAR 2022

NAIC Company Code 22292

Line of Business	Gross Premiums, Including Policy and Membership Fees, Less Return Premiums and Premiums on Policies not Taken		3 Dividends Paid or Credited to Policyholders on Direct Business	4 Direct Unearned Premium Reserves	5 Direct Losses Paid (deducting salvage)	6 Direct Losses Incurred	7 Direct Losses Unpaid	8 Direct Defense and Cost Containment Expense Paid	9 Direct Defense and Cost Containment Expense Incurred	10 Direct Defense and Cost Containment Expense Unpaid	11 Commissions and Brokerage Expenses	12 Taxes, Licenses and Fees
	1 Direct Premiums Written	2 Direct Premiums Earned										
1. Fire	13,084	15,667	0	3,919	0	524	893	0	49	281	2,258	262
2.1 Allied Lines	403,715	421,032	0	171,447	(297,877)	(287,877)	28,477	3,257	3,178	3,472	61,909	8,117
2.2 Multiple Peril Crop	0	0	0	0	0	0	0	0	0	0	0	0
2.3 Federal Flood	0	0	0	0	0	0	0	0	0	0	0	0
2.4 Private Crop	0	0	0	0	0	0	0	0	0	0	0	0
2.5 Private Flood	0	0	0	0	0	0	0	0	0	0	0	0
3. Farmowners Multiple Peril	0	0	0	0	0	0	0	0	0	0	0	0
4. Homeowners Multiple Peril	0	0	0	0	0	0	0	0	0	0	0	0
5.1 Commercial Multiple Peril (Non-Liability Portion)	273,953	232,966	0	161,717	94,640	98,362	15,650	3,993	5,139	3,985	46,156	5,526
5.2 Commercial Multiple Peril (Liability Portion)	206,406	152,964	0	100,913	69,956	155,017	132,594	0	62,835	98,662	39,787	4,190
6. Mortgage Guaranty	0	0	0	0	0	0	0	0	0	0	0	0
8. Ocean Marine	21,546	8,708	0	14,352	0	1,699	2,807	0	521	1,114	4,032	437
9. Inland Marine	1,596,423	1,251,068	0	735,303	382,798	545,801	195,858	63,539	108,281	56,184	276,287	32,398
10. Financial Guaranty	0	0	0	0	0	0	0	0	0	0	0	0
11.1 Medical Professional Liability - Occurrence	0	0	0	0	0	0	0	0	0	0	0	0
11.2 Medical Professional Liability - Claims-Made	0	0	0	0	0	0	0	0	0	0	0	0
12. Earthquake	0	0	0	0	0	(1)	0	0	0	0	0	0
13.1 Comprehensive (hospital and medical) ind (b)	0	0	0	0	0	0	0	0	0	0	0	0
13.2 Comprehensive (hospital and medical) group (b)	0	0	0	0	0	0	0	0	0	0	0	0
14. Credit A&H (Group and Individual)	0	0	0	0	0	0	0	0	0	0	0	0
15.1 Vision Only (b)	0	0	0	0	0	0	0	0	0	0	0	0
15.2 Dental Only (b)	0	0	0	0	0	0	0	0	0	0	0	0
15.3 Disability Income (b)	0	0	0	0	0	0	0	0	0	0	0	0
15.4 Medicare Supplement (b)	0	0	0	0	0	0	0	0	0	0	0	0
15.5 Medicaid Title XIX (b)	0	0	0	0	0	0	0	0	0	0	0	0
15.6 Medicare Title XVIII (b)	0	0	0	0	0	0	0	0	0	0	0	0
15.7 Long-Term Care (b)	0	0	0	0	0	0	0	0	0	0	0	0
15.8 Federal Employees Health Benefits Plan (b)	0	0	0	0	0	0	0	0	0	0	0	0
15.9 Other Health (b)	0	0	0	0	0	0	0	0	0	0	0	0
16. Workers' Compensation	0	0	0	0	0	0	0	85	85	0	0	0
17.1 Other Liability - Occurrence	516,871	468,377	0	192,019	0	151,436	273,728	0	3,586	8,668	88,163	10,441
17.2 Other Liability - Claims-Made	1,042,335	985,210	0	513,245	(5,000)	1,276,022	1,352,210	1,811	6,408	325,326	180,325	20,993
17.3 Excess Workers' Compensation	0	0	0	0	0	0	0	0	0	0	0	0
18.1 Products Liability - Occurrence	137	137	0	0	0	14	69	0	10	63	29	3
18.2 Products Liability - Claims-Made	6,548	6,548	0	0	0	18	18	0	15	1,957	1,158	132
19.1 Private Passenger Auto No-Fault (Personal Injury Protection)	0	0	0	0	0	0	0	0	0	0	0	0
19.2 Other Private Passenger Auto Liability	0	0	0	0	0	0	0	0	0	0	0	0
19.3 Commercial Auto No-Fault (Personal Injury Protection)	11,148	12,226	0	7,275	13,373	14,497	2,659	105	708	1,346	1,850	224
19.4 Other Commercial Auto Liability	463,331	440,188	0	153,618	92,804	183,685	174,148	395	16,251	40,017	67,313	9,351
21.1 Private Passenger Auto Physical Damage	0	0	0	0	0	0	0	0	0	0	0	0
21.2 Commercial Auto Physical Damage	225,681	221,329	0	79,254	88,126	87,341	6,765	0	378	588	38,289	4,552
22. Aircraft (all perils)	0	0	0	0	0	0	0	0	0	0	0	0
23. Fidelity	31,752	18,410	0	32,131	0	761	3,281	0	(735)	(224)	6,344	643
24. Surety	74,611	120,979	0	34,437	0	47,157	85,228	0	20,230	41,529	25,706	1,487
26. Burglary and Theft	43,511	43,481	0	17,786	0	(1,144)	4,480	0	(284)	1,619	7,430	876
27. Boiler and Machinery	45,034	42,857	0	18,778	0	0	0	0	0	0	6,787	909
28. Credit	0	0	0	0	0	0	0	0	0	0	0	0
29. International	0	0	0	0	0	0	0	0	0	0	0	0
30. Warranty	0	0	0	0	0	0	0	0	0	0	0	0
31. Reins nonproportional assumed property	XXX	XXX	XXX	XXX	XXX	XXX	XXX	XXX	XXX	XXX	XXX	XXX
32. Reins nonproportional assumed liability	XXX	XXX	XXX	XXX	XXX	XXX	XXX	XXX	XXX	XXX	XXX	XXX
33. Reins nonproportional assumed financial lines	XXX	XXX	XXX	XXX	XXX	XXX	XXX	XXX	XXX	XXX	XXX	XXX
34. Aggregate Write-Ins for Other Lines of Business	0	0	0	0	0	0	0	0	0	0	0	0
35. Total (a)	4,976,086	4,442,147	0	2,236,194	439,288	2,273,312	2,278,865	73,185	226,655	584,587	853,823	100,541
DETAILS OF WRITE-INS												
3401.												
3402.												
3403.												
3498. Summary of remaining write-ins for Line 34 from overflow page	0	0	0	0	0	0	0	0	0	0	0	0
3499. Totals (Lines 3401 thru 3403 plus 3498)(Line 34 above)	0	0	0	0	0	0	0	0	0	0	0	0

(a) Finance and service charges not included in Lines 1 to 35 \$0
 (b) For health business on indicated lines report: Number of persons insured under PPO managed care products0 and number of persons insured under indemnity only products0

19 ND



ANNUAL STATEMENT FOR THE YEAR 2022 OF THE HANOVER INSURANCE COMPANY
EXHIBIT OF PREMIUMS AND LOSSES (Statutory Page 14)

NAIC Group Code 0088

BUSINESS IN THE STATE OF Ohio

DURING THE YEAR 2022

NAIC Company Code 22292

Line of Business	Gross Premiums, Including Policy and Membership Fees, Less Return Premiums and Premiums on Policies not Taken		3 Dividends Paid or Credited to Policyholders on Direct Business	4 Direct Unearned Premium Reserves	5 Direct Losses Paid (deducting salvage)	6 Direct Losses Incurred	7 Direct Losses Unpaid	8 Direct Defense and Cost Containment Expense Paid	9 Direct Defense and Cost Containment Expense Incurred	10 Direct Defense and Cost Containment Expense Unpaid	11 Commissions and Brokerage Expenses	12 Taxes, Licenses and Fees
	1 Direct Premiums Written	2 Direct Premiums Earned										
1. Fire	136,001	180,027	0	48,729	128,335	123,542	4,842	289	(443)	23,948	2,294	
2.1 Allied Lines	308,340	342,967	0	87,130	(5,731)	12,610	0	0	(1,193)	40,491	5,193	
2.2 Multiple Peril Crop	0	0	0	0	0	0	0	0	0	0	0	
2.3 Federal Flood	0	0	0	0	0	0	0	0	0	0	0	
2.4 Private Crop	0	0	0	0	0	0	0	0	0	0	0	
2.5 Private Flood	2,701	2,684	0	225	(29)	391	0	8	20	518	45	
3. Farmowners Multiple Peril	0	0	0	0	0	0	0	0	0	0	0	
4. Homeowners Multiple Peril	0	0	0	0	0	37,920	46,369	0	2,555	3,189	(89)	
5.1 Commercial Multiple Peril (Non-Liability Portion)	2,584,699	2,391,401	0	1,364,899	5,672,945	6,987,718	1,497,026	34,101	42,573	44,520	390,204	
5.2 Commercial Multiple Peril (Liability Portion)	1,612,305	1,586,235	0	766,770	22,037	451,780	1,705,712	35,163	178,443	982,141	309,682	
6. Mortgage Guaranty	0	0	0	0	0	0	0	0	0	0	0	
8. Ocean Marine	609,496	568,013	0	318,588	1,046,041	539,115	768,855	7,857	(62,640)	78,927	124,580	
9. Inland Marine	3,627,376	3,539,610	0	2,154,056	2,582,676	2,467,922	673,980	18,157	14,227	40,963	678,905	
10. Financial Guaranty	0	0	0	0	0	0	0	0	0	0	0	
11.1 Medical Professional Liability - Occurrence	0	0	0	0	0	0	0	0	0	0	0	
11.2 Medical Professional Liability - Claims-Made	0	0	0	0	0	0	0	0	0	0	0	
12. Earthquake	13,597	11,270	0	8,473	0	(49)	405	0	10	84	2,228	
13.1 Comprehensive (hospital and medical) ind (b)	0	0	0	0	0	0	0	0	0	0	0	
13.2 Comprehensive (hospital and medical) group (b)	0	0	0	0	0	0	0	0	0	0	0	
14. Credit A&H (Group and Individual)	0	0	0	0	0	0	0	0	0	0	0	
15.1 Vision Only (b)	0	0	0	0	0	0	0	0	0	0	0	
15.2 Dental Only (b)	0	0	0	0	0	0	0	0	0	0	0	
15.3 Disability Income (b)	0	0	0	0	0	0	0	0	0	0	0	
15.4 Medicare Supplement (b)	0	0	0	0	0	0	0	0	0	0	0	
15.5 Medicaid Title XIX (b)	0	0	0	0	0	0	0	0	0	0	0	
15.6 Medicare Title XVIII (b)	0	0	0	0	0	0	0	0	0	0	0	
15.7 Long-Term Care (b)	0	0	0	0	0	0	0	0	0	0	0	
15.8 Federal Employees Health Benefits Plan (b)	0	0	0	0	0	0	0	0	0	0	0	
15.9 Other Health (b)	0	0	0	0	0	0	0	0	0	0	0	
16. Workers' Compensation	0	0	0	0	0	0	0	425	3,447	3,022	290	
17.1 Other Liability - Occurrence	1,552,867	1,313,491	0	773,972	750	248,754	1,868,305	2,524	(18,574)	244,193	309,107	
17.2 Other Liability - Claims-Made	5,839,677	5,743,239	0	2,543,543	640,025	522,146	2,347,373	468,491	624,282	2,225,838	989,541	
17.3 Excess Workers' Compensation	0	0	0	0	0	0	0	0	0	0	0	
18.1 Products Liability - Occurrence	210,321	60,026	0	155,991	0	10,502	23,473	0	13,307	25,074	3,721	
18.2 Products Liability - Claims-Made	274,871	305,512	0	117,865	0	242,977	577,769	3,711	34,282	77,662	46,416	
19.1 Private Passenger Auto No-Fault (Personal Injury Protection)	0	0	0	0	0	(84)	17	0	(8)	0	0	
19.2 Other Private Passenger Auto Liability	10,930,386	9,719,096	0	5,588,420	7,059,948	9,930,295	12,237,313	242,451	473,299	884,725	1,590,611	
19.3 Commercial Auto No-Fault (Personal Injury Protection)	0	0	0	0	0	0	0	0	0	0	0	
19.4 Other Commercial Auto Liability	217,725	211,878	0	73,705	10,096	31,919	91,799	(1,496)	(6,198)	31,351	39,233	
21.1 Private Passenger Auto Physical Damage	12,708,845	11,110,158	0	6,452,153	8,922,608	9,788,816	1,021,803	2,179	3,904	11,698	1,860,426	
21.2 Commercial Auto Physical Damage	80,391	81,067	0	25,156	87,079	91,914	7,482	170	278	250	15,050	
22. Aircraft (all perils)	0	0	0	0	0	0	3,425	0	0	0	0	
23. Fidelity	809,218	719,966	0	590,535	182,044	274,624	361,185	0	(56,689)	(27,390)	118,891	
24. Surety	914,623	1,020,989	0	322,247	(535,138)	(65,531)	936,813	(143,683)	(167,061)	374,380	309,363	
26. Burglary and Theft	203,712	215,818	0	97,421	0	209,758	241,520	0	23,212	34,543	30,300	
27. Boiler and Machinery	22,835	21,770	0	8,677	0	0	0	0	0	0	3,769	
28. Credit	0	0	0	0	0	0	0	0	0	0	0	
29. International	0	0	0	0	0	0	0	0	0	0	0	
30. Warranty	0	0	0	0	0	0	0	0	0	0	0	
31. Reins nonproportional assumed property	XXX	XXX	XXX	XXX	XXX	XXX	XXX	XXX	XXX	XXX	XXX	
32. Reins nonproportional assumed liability	XXX	XXX	XXX	XXX	XXX	XXX	XXX	XXX	XXX	XXX	XXX	
33. Reins nonproportional assumed financial lines	XXX	XXX	XXX	XXX	XXX	XXX	XXX	XXX	XXX	XXX	XXX	
34. Aggregate Write-Ins for Other Lines of Business	0	0	0	0	0	0	0	0	0	0	0	
35. Total (a)	42,659,986	39,145,217	0	21,498,555	25,819,446	31,888,278	24,428,467	670,339	1,101,021	5,039,349	6,887,185	
DETAILS OF WRITE-INS												
3401.												
3402.												
3403.												
3498. Summary of remaining write-ins for Line 34 from overflow page	0	0	0	0	0	0	0	0	0	0	0	
3499. Totals (Lines 3401 thru 3403 plus 3498)(Line 34 above)	0	0	0	0	0	0	0	0	0	0	0	

(a) Finance and service charges not included in Lines 1 to 35 \$ 246,127

(b) For health business on indicated lines report: Number of persons insured under PPO managed care products 0 and number of persons insured under indemnity only products 0

19 OH



ANNUAL STATEMENT FOR THE YEAR 2022 OF THE HANOVER INSURANCE COMPANY
EXHIBIT OF PREMIUMS AND LOSSES (Statutory Page 14)

NAIC Group Code 0088

BUSINESS IN THE STATE OF Oklahoma

DURING THE YEAR 2022

NAIC Company Code 22292

Line of Business	Gross Premiums, Including Policy and Membership Fees, Less Return Premiums and Premiums on Policies not Taken		3 Dividends Paid or Credited to Policyholders on Direct Business	4 Direct Unearned Premium Reserves	5 Direct Losses Paid (deducting salvage)	6 Direct Losses Incurred	7 Direct Losses Unpaid	8 Direct Defense and Cost Containment Expense Paid	9 Direct Defense and Cost Containment Expense Incurred	10 Direct Defense and Cost Containment Expense Unpaid	11 Commissions and Brokerage Expenses	12 Taxes, Licenses and Fees
	1 Direct Premiums Written	2 Direct Premiums Earned										
1. Fire	4,143	36,339	0	3,177	103,366	98,405	1,542	420	(276)	299	771	150
2.1 Allied Lines	249,122	304,079	0	101,898	0	(4,866)	25,300	0	(1,347)	2,283	46,612	8,209
2.2 Multiple Peril Crop	0	0	0	0	0	0	0	0	0	0	0	0
2.3 Federal Flood	0	0	0	0	0	0	0	0	0	0	0	0
2.4 Private Crop	0	0	0	0	0	0	0	0	0	0	0	0
2.5 Private Flood	442	366	0	295	0	6	39	0	1	3	142	15
3. Farmowners Multiple Peril	0	0	0	0	0	0	0	0	0	0	0	0
4. Homeowners Multiple Peril	(117,033)	2,726,144	0	0	4,669,644	3,366,427	1,459,863	68,018	34,632	68,486	(17,383)	30
5.1 Commercial Multiple Peril (Non-Liability Portion)	284,089	257,943	0	159,339	38,580	55,066	34,780	1,171	3,161	7,729	52,843	9,353
5.2 Commercial Multiple Peril (Liability Portion)	131,521	123,035	0	61,831	6,959	22,988	228,703	59,385	97,548	173,062	27,802	4,336
6. Mortgage Guaranty	0	0	0	0	0	0	0	0	0	0	0	0
8. Ocean Marine	60,180	64,239	0	27,266	110,207	199,571	181,095	6,410	8,739	11,655	17,822	1,979
9. Inland Marine	2,396,269	2,801,203	0	1,901,413	842,378	2,119,977	2,140,861	85,082	95,460	30,948	253,105	78,892
10. Financial Guaranty	0	0	0	0	0	0	0	0	0	0	0	0
11.1 Medical Professional Liability - Occurrence	0	0	0	0	0	0	0	0	0	0	0	0
11.2 Medical Professional Liability - Claims-Made	0	0	0	0	0	0	0	0	0	0	0	0
12. Earthquake	(673)	40,861	0	630	0	(4,952)	1,088	0	(1,021)	233	(57)	31
13.1 Comprehensive (hospital and medical) ind (b)	0	0	0	0	0	0	0	0	0	0	0	0
13.2 Comprehensive (hospital and medical) group (b)	0	0	0	0	0	0	0	0	0	0	0	1,000
14. Credit A&H (Group and Individual)	0	0	0	0	0	0	0	0	0	0	0	0
15.1 Vision Only (b)	0	0	0	0	0	0	0	0	0	0	0	0
15.2 Dental Only (b)	0	0	0	0	0	0	0	0	0	0	0	0
15.3 Disability Income (b)	0	0	0	0	0	0	0	0	0	0	0	0
15.4 Medicare Supplement (b)	0	0	0	0	0	0	0	0	0	0	0	0
15.5 Medicaid Title XIX (b)	0	0	0	0	0	0	0	0	0	0	0	0
15.6 Medicare Title XVIII (b)	0	0	0	0	0	0	0	0	0	0	0	0
15.7 Long-Term Care (b)	0	0	0	0	0	0	0	0	0	0	0	0
15.8 Federal Employees Health Benefits Plan (b)	0	0	0	0	0	0	0	0	0	0	0	0
15.9 Other Health (b)	0	0	0	0	0	0	0	0	0	0	0	0
16. Workers' Compensation	136,451	136,298	0	61,075	179,494	146,642	1,133,942	4,698	1,906	10,808	15,526	4,711
17.1 Other Liability - Occurrence	924,382	755,737	0	382,929	0	151,818	366,133	0	26,866	73,544	148,899	30,398
17.2 Other Liability - Claims-Made	2,368,294	1,987,604	0	1,000,014	390,040	556,967	1,064,687	188,678	164,797	824,493	479,431	77,943
17.3 Excess Workers' Compensation	0	0	0	0	0	0	0	0	0	0	0	0
18.1 Products Liability - Occurrence	67,749	65,015	0	3,797	0	29,234	31,857	0	23,520	23,615	12,668	2,228
18.2 Products Liability - Claims-Made	0	0	0	0	0	0	0	0	0	0	0	0
19.1 Private Passenger Auto No-Fault (Personal Injury Protection)	0	0	0	0	0	0	0	0	0	0	0	0
19.2 Other Private Passenger Auto Liability	9,526	14,698	0	475	174,400	188,617	12,825	0	(2,947)	1,560	(922)	313
19.3 Commercial Auto No-Fault (Personal Injury Protection)	0	0	0	0	0	0	0	0	0	0	0	0
19.4 Other Commercial Auto Liability	52,743	48,594	0	26,403	8,212	517	55,455	1,046	(2,618)	9,051	9,566	1,735
21.1 Private Passenger Auto Physical Damage	7,405	11,411	0	409	3,257	(15,596)	(5,835)	0	(2)	15	1,111	244
21.2 Commercial Auto Physical Damage	13,115	12,045	0	7,473	3,408	(2,220)	4,198	0	22	45	2,332	431
22. Aircraft (all perils)	0	0	0	0	0	0	0	0	0	0	0	0
23. Fidelity	335,746	218,410	0	311,959	0	14,433	41,690	0	6,882	12,664	66,145	11,087
24. Surety	305,598	321,663	0	89,015	0	(32,938)	87,675	0	(6,814)	77,232	117,042	10,051
26. Burglary and Theft	33,815	44,060	0	14,731	0	(716)	4,097	0	(120)	1,558	6,862	1,140
27. Boiler and Machinery	10,433	10,595	0	4,741	0	0	0	0	0	0	1,955	350
28. Credit	0	0	0	0	0	0	0	0	0	0	0	0
29. International	0	0	0	0	0	0	0	0	0	0	0	0
30. Warranty	0	0	0	0	0	0	0	0	0	0	0	0
31. Reins nonproportional assumed property	XXX	XXX	XXX	XXX	XXX	XXX	XXX	XXX	XXX	XXX	XXX	XXX
32. Reins nonproportional assumed liability	XXX	XXX	XXX	XXX	XXX	XXX	XXX	XXX	XXX	XXX	XXX	XXX
33. Reins nonproportional assumed financial lines	XXX	XXX	XXX	XXX	XXX	XXX	XXX	XXX	XXX	XXX	XXX	XXX
34. Aggregate Write-Ins for Other Lines of Business	0	0	0	0	0	0	0	0	0	0	0	0
35. Total (a)	7,273,317	9,980,339	0	4,158,870	6,529,945	6,889,380	6,869,995	414,918	448,389	1,329,283	1,242,272	244,626
DETAILS OF WRITE-INS												
3401.												
3402.												
3403.												
3498. Summary of remaining write-ins for Line 34 from overflow page	0	0	0	0	0	0	0	0	0	0	0	0
3499. Totals (Lines 3401 thru 3403 plus 3498)(Line 34 above)	0	0	0	0	0	0	0	0	0	0	0	0

(a) Finance and service charges not included in Lines 1 to 35 \$ 18,446

(b) For health business on indicated lines report: Number of persons insured under PPO managed care products 0 and number of persons insured under indemnity only products 0

19 OK



ANNUAL STATEMENT FOR THE YEAR 2022 OF THE HANOVER INSURANCE COMPANY
EXHIBIT OF PREMIUMS AND LOSSES (Statutory Page 14)

NAIC Group Code 0088

BUSINESS IN THE STATE OF Oregon

DURING THE YEAR 2022

NAIC Company Code 22292

Line of Business	Gross Premiums, Including Policy and Membership Fees, Less Return Premiums and Premiums on Policies not Taken		3 Dividends Paid or Credited to Policyholders on Direct Business	4 Direct Unearned Premium Reserves	5 Direct Losses Paid (deducting salvage)	6 Direct Losses Incurred	7 Direct Losses Unpaid	8 Direct Defense and Cost Containment Expense Paid	9 Direct Defense and Cost Containment Expense Incurred	10 Direct Defense and Cost Containment Expense Unpaid	11 Commissions and Brokerage Expenses	12 Taxes, Licenses and Fees
	1 Direct Premiums Written	2 Direct Premiums Earned										
1. Fire	5,791	16,036	0	1,138	0	1,315	10,887	0	(46)	413	1,061	99
2.1 Allied Lines	58,007	72,170	0	19,755	4,883	3,871	1,500	0	(219)	504	9,549	987
2.2 Multiple Peril Crop	0	0	0	0	0	0	0	0	0	0	0	0
2.3 Federal Flood	0	0	0	0	0	0	0	0	0	0	0	0
2.4 Private Crop	0	0	0	0	0	0	0	0	0	0	0	0
2.5 Private Flood	0	0	0	0	0	0	0	0	0	0	0	0
3. Farmowners Multiple Peril	0	0	0	0	0	0	0	0	0	0	0	0
4. Homeowners Multiple Peril	0	0	0	0	0	12,591	12,603	0	825	826	0	0
5.1 Commercial Multiple Peril (Non-Liability Portion)	2,040,517	1,928,657	0	989,055	681,453	802,059	670,521	14,083	33,387	51,398	322,730	34,719
5.2 Commercial Multiple Peril (Liability Portion)	1,438,325	1,331,956	0	665,859	1,129,581	408,984	1,226,730	49,798	29,563	580,768	253,351	24,475
6. Mortgage Guaranty	0	0	0	0	0	0	0	0	0	0	0	0
8. Ocean Marine	824,552	808,582	0	367,573	605,921	375,441	276,781	9,657	19,970	126,922	136,271	14,029
9. Inland Marine	1,151,522	1,122,327	0	438,109	262,554	521,995	300,534	8,232	7,509	13,947	242,668	19,593
10. Financial Guaranty	0	0	0	0	0	0	0	0	0	0	0	0
11.1 Medical Professional Liability - Occurrence	0	0	0	0	0	0	0	0	0	0	0	0
11.2 Medical Professional Liability - Claims-Made	0	0	0	0	0	0	0	0	0	0	0	0
12. Earthquake	146,647	143,297	0	72,039	0	(475)	6,964	0	64	993	24,216	2,495
13.1 Comprehensive (hospital and medical) ind (b)	0	0	0	0	0	0	0	0	0	0	0	0
13.2 Comprehensive (hospital and medical) group (b)	0	0	0	0	0	0	0	0	0	0	0	300
14. Credit A&H (Group and Individual)	0	0	0	0	0	0	0	0	0	0	0	0
15.1 Vision Only (b)	0	0	0	0	0	0	0	0	0	0	0	0
15.2 Dental Only (b)	0	0	0	0	0	0	0	0	0	0	0	0
15.3 Disability Income (b)	0	0	0	0	0	0	0	0	0	0	0	0
15.4 Medicare Supplement (b)	0	0	0	0	0	0	0	0	0	0	0	0
15.5 Medicaid Title XIX (b)	0	0	0	0	0	0	0	0	0	0	0	0
15.6 Medicare Title XVIII (b)	0	0	0	0	0	0	0	0	0	0	0	0
15.7 Long-Term Care (b)	0	0	0	0	0	0	0	0	0	0	0	0
15.8 Federal Employees Health Benefits Plan (b)	0	0	0	0	0	0	0	0	0	0	0	0
15.9 Other Health (b)	0	0	0	0	0	0	0	0	0	0	0	0
16. Workers' Compensation	624,169	498,023	0	365,272	251,692	233,096	434,064	47,250	4,432	97,664	74,549	10,635
17.1 Other Liability - Occurrence	2,479,104	2,435,009	0	1,177,646	2,578,325	1,968,903	3,666,321	27,810	87,744	257,955	427,726	42,219
17.2 Other Liability - Claims-Made	4,858,745	4,599,398	0	2,264,401	2,801,531	3,196,290	3,288,162	746,228	1,278,848	2,419,405	805,554	82,782
17.3 Excess Workers' Compensation	0	0	0	0	0	0	0	0	0	0	0	0
18.1 Products Liability - Occurrence	28,558	27,625	0	4,429	0	(9,651)	16,820	0	(2,028)	13,210	5,039	486
18.2 Products Liability - Claims-Made	72,943	61,257	0	44,772	0	135	135	0	5,398	14,954	14,209	1,241
19.1 Private Passenger Auto No-Fault (Personal Injury Protection)	0	0	0	0	0	0	0	0	0	0	0	0
19.2 Other Private Passenger Auto Liability	0	0	0	0	0	0	0	0	0	0	543	0
19.3 Commercial Auto No-Fault (Personal Injury Protection)	1,288	1,289	0	926	0	120	527	0	75	279	218	22
19.4 Other Commercial Auto Liability	64,716	64,303	0	41,122	0	(33,743)	18,600	0	(156)	8,101	9,589	1,101
21.1 Private Passenger Auto Physical Damage	0	0	0	0	0	0	0	0	0	0	0	0
21.2 Commercial Auto Physical Damage	17,839	20,423	0	11,983	(9,000)	(8,770)	710	0	22	52	2,577	304
22. Aircraft (all perils)	0	0	0	0	0	0	0	0	0	0	0	0
23. Fidelity	172,223	171,090	0	102,624	(216)	(27,561)	55,253	0	8,983	27,300	31,694	2,949
24. Surety	795,940	593,380	0	427,487	0	(11,028)	103,202	0	(1,653)	77,649	236,549	14,220
26. Burglary and Theft	171,012	174,553	0	76,285	47,700	(38,949)	23,996	0	(2,642)	6,212	28,109	2,927
27. Boiler and Machinery	11,015	12,593	0	4,218	0	0	0	0	0	0	1,795	187
28. Credit	0	0	0	0	0	0	0	0	0	0	0	0
29. International	0	0	0	0	0	0	0	0	0	0	0	0
30. Warranty	0	0	0	0	0	0	0	0	0	0	0	0
31. Reins nonproportional assumed property	XXX	XXX	XXX	XXX	XXX	XXX	XXX	XXX	XXX	XXX	XXX	XXX
32. Reins nonproportional assumed liability	XXX	XXX	XXX	XXX	XXX	XXX	XXX	XXX	XXX	XXX	XXX	XXX
33. Reins nonproportional assumed financial lines	XXX	XXX	XXX	XXX	XXX	XXX	XXX	XXX	XXX	XXX	XXX	XXX
34. Aggregate Write-Ins for Other Lines of Business	0	0	0	0	0	0	0	0	0	0	0	0
35. Total (a)	14,962,913	14,081,968	0	7,074,693	8,354,424	7,394,623	10,114,310	903,058	1,470,076	3,698,552	2,627,997	255,770
DETAILS OF WRITE-INS												
3401.												
3402.												
3403.												
3498. Summary of remaining write-ins for Line 34 from overflow page	0	0	0	0	0	0	0	0	0	0	0	0
3499. Totals (Lines 3401 thru 3403 plus 3498)(Line 34 above)	0	0	0	0	0	0	0	0	0	0	0	0

(a) Finance and service charges not included in Lines 1 to 35 \$ 17,517

(b) For health business on indicated lines report: Number of persons insured under PPO managed care products 0 and number of persons insured under indemnity only products 0

19 OR



ANNUAL STATEMENT FOR THE YEAR 2022 OF THE HANOVER INSURANCE COMPANY

EXHIBIT OF PREMIUMS AND LOSSES (Statutory Page 14)

NAIC Group Code 0088

BUSINESS IN THE STATE OF Pennsylvania

DURING THE YEAR 2022

NAIC Company Code 22292

Table with columns: Line of Business, Gross Premiums (Direct Written, Direct Earned), Dividends Paid, Direct Unearned Premium Reserves, Direct Losses Paid, Direct Losses Incurred, Direct Losses Unpaid, Direct Defense and Cost Containment Expense Paid, Direct Defense and Cost Containment Expense Incurred, Direct Defense and Cost Containment Expense Unpaid, Commissions and Brokerage Expenses, Taxes, Licenses and Fees. Rows include Fire, Allied Lines, Multiple Peril Crop, Federal Flood, Private Crop, Private Flood, Farmowners Multiple Peril, Homeowners Multiple Peril, Commercial Multiple Peril (Non-Liability Portion), Commercial Multiple Peril (Liability Portion), Mortgage Guaranty, Ocean Marine, Inland Marine, Financial Guaranty, Medical Professional Liability, Earthquake, Comprehensive (hospital and medical) ind (b), Credit A&H, Vision Only, Dental Only, Disability Income, Medicare Supplement, Medicaid Title XIX, Medicare Title XVIII, Long-Term Care, Federal Employees Health Benefits Plan, Other Health, Workers' Compensation, Other Liability, Excess Workers' Compensation, Products Liability, Private Passenger Auto No-Fault, Other Private Passenger Auto Liability, Commercial Auto No-Fault, Other Commercial Auto Liability, Private Passenger Auto Physical Damage, Commercial Auto Physical Damage, Aircraft, Fidelity, Surety, Burglary and Theft, Boiler and Machinery, Credit, International, Warranty, Reins nonproportional assumed property, Reins nonproportional assumed liability, Reins nonproportional assumed financial lines, Aggregate Write-Ins for Other Lines of Business, Total (a). Includes a 'DETAILS OF WRITE-INS' section at the bottom.

(a) Finance and service charges not included in Lines 1 to 35 \$ 271,397

(b) For health business on indicated lines report: Number of persons insured under PPO managed care products 0 and number of persons insured under indemnity only products 0

19 PA



ANNUAL STATEMENT FOR THE YEAR 2022 OF THE HANOVER INSURANCE COMPANY

EXHIBIT OF PREMIUMS AND LOSSES (Statutory Page 14)

NAIC Group Code 0088

BUSINESS IN THE STATE OF Rhode Island

DURING THE YEAR 2022

NAIC Company Code 22292

Table with 12 columns: Line of Business, Gross Premiums (Direct Written, Direct Earned), Dividends Paid, Direct Unearned Premium Reserves, Direct Losses Paid, Direct Losses Incurred, Direct Losses Unpaid, Direct Defense and Cost Containment Expense Paid, Direct Defense and Cost Containment Expense Incurred, Direct Defense and Cost Containment Expense Unpaid, Commissions and Brokerage Expenses, Taxes, Licenses and Fees. Rows include various insurance lines like Fire, Multiple Peril Crop, Commercial Multiple Peril, etc.

(a) Finance and service charges not included in Lines 1 to 35 \$ 13,929

(b) For health business on indicated lines report: Number of persons insured under PPO managed care products 0 and number of persons insured under indemnity only products 0

19.R1



ANNUAL STATEMENT FOR THE YEAR 2022 OF THE HANOVER INSURANCE COMPANY
EXHIBIT OF PREMIUMS AND LOSSES (Statutory Page 14)

NAIC Group Code 0088

BUSINESS IN THE STATE OF South Carolina

DURING THE YEAR 2022

NAIC Company Code 22292

Line of Business	Gross Premiums, Including Policy and Membership Fees, Less Return Premiums and Premiums on Policies not Taken		3 Dividends Paid or Credited to Policyholders on Direct Business	4 Direct Unearned Premium Reserves	5 Direct Losses Paid (deducting salvage)	6 Direct Losses Incurred	7 Direct Losses Unpaid	8 Direct Defense and Cost Containment Expense Paid	9 Direct Defense and Cost Containment Expense Incurred	10 Direct Defense and Cost Containment Expense Unpaid	11 Commissions and Brokerage Expenses	12 Taxes, Licenses and Fees
	1 Direct Premiums Written	2 Direct Premiums Earned										
1. Fire	22,640	17,088	0	11,968	0	(1,441)	(2,110)	0	(3)	181	3,646	845
2.1 Allied Lines	1,168,047	997,811	0	389,215	30,434	19,026	9,836	8,533	8,504	4,538	155,968	35,337
2.2 Multiple Peril Crop	0	0	0	0	0	0	0	0	0	0	0	0
2.3 Federal Flood	0	0	0	0	0	0	0	0	0	0	0	0
2.4 Private Crop	0	0	0	0	0	0	0	0	0	0	0	0
2.5 Private Flood	910	303	0	607	0	(20)	46	0	1	2	161	34
3. Farmowners Multiple Peril	0	0	0	0	0	0	0	0	0	0	0	0
4. Homeowners Multiple Peril	0	0	0	0	0	0	105,432	105,432	356	356	0	0
5.1 Commercial Multiple Peril (Non-Liability Portion)	1,989,919	1,949,401	0	1,021,955	383,774	938,896	756,281	15,561	9,161	17,547	356,988	74,103
5.2 Commercial Multiple Peril (Liability Portion)	947,727	966,703	0	431,025	88,241	253,915	929,685	29,887	118,944	399,165	181,624	35,382
6. Mortgage Guaranty	0	0	0	0	0	0	0	0	0	0	0	0
8. Ocean Marine	590,098	563,681	0	269,966	260,383	365,204	254,062	9,935	30,436	60,904	129,092	21,973
9. Inland Marine	4,173,796	4,231,978	0	2,382,598	1,182,215	1,734,133	967,478	8,646	14,500	65,108	840,016	159,185
10. Financial Guaranty	0	0	0	0	0	0	0	0	0	0	0	0
11.1 Medical Professional Liability - Occurrence	0	0	0	0	0	0	0	0	0	0	0	0
11.2 Medical Professional Liability - Claims-Made	0	0	0	0	0	0	0	0	0	0	0	0
12. Earthquake	61,980	68,266	0	26,409	0	(1,214)	2,175	0	(52)	494	10,236	2,308
13.1 Comprehensive (hospital and medical) ind (b)	0	0	0	0	0	0	0	0	0	0	0	0
13.2 Comprehensive (hospital and medical) group (b)	0	0	0	0	0	0	0	0	0	0	0	0
14. Credit A&H (Group and Individual)	0	0	0	0	0	0	0	0	0	0	0	0
15.1 Vision Only (b)	0	0	0	0	0	0	0	0	0	0	0	0
15.2 Dental Only (b)	0	0	0	0	0	0	0	0	0	0	0	0
15.3 Disability Income (b)	0	0	0	0	0	0	0	0	0	0	0	0
15.4 Medicare Supplement (b)	0	0	0	0	0	0	0	0	0	0	0	0
15.5 Medicaid Title XIX (b)	0	0	0	0	0	0	0	0	0	0	0	0
15.6 Medicare Title XVIII (b)	0	0	0	0	0	0	0	0	0	0	0	0
15.7 Long-Term Care (b)	0	0	0	0	0	0	0	0	0	0	0	0
15.8 Federal Employees Health Benefits Plan (b)	0	0	0	0	0	0	0	0	0	0	0	0
15.9 Other Health (b)	0	0	0	0	0	0	0	0	0	0	0	0
16. Workers' Compensation	1,652,062	1,534,660	0	777,943	69,067	(136,852)	748,616	23,717	21,433	129,210	197,141	62,225
17.1 Other Liability - Occurrence	2,305,465	2,025,984	0	1,032,037	5,035,533	4,266,308	2,079,623	5,748	117,858	473,828	406,134	85,848
17.2 Other Liability - Claims-Made	5,208,550	4,922,692	0	2,187,651	5,292,420	1,545,638	1,762,738	1,013,704	242,550	1,733,092	915,161	193,950
17.3 Excess Workers' Compensation	0	0	0	0	0	0	0	0	0	0	0	0
18.1 Products Liability - Occurrence	394,978	246,368	0	192,896	0	86,614	161,640	37,939	107,430	132,335	58,437	14,708
18.2 Products Liability - Claims-Made	56,063	64,694	0	27,293	0	0	223	0	2,083	25,084	10,720	2,088
19.1 Private Passenger Auto No-Fault (Personal Injury Protection)	0	0	0	0	0	0	0	0	0	0	0	0
19.2 Other Private Passenger Auto Liability	0	0	0	0	0	(295)	186	0	(44)	38	5,288	0
19.3 Commercial Auto No-Fault (Personal Injury Protection)	223	286	0	108	0	(30)	276	0	(15)	126	72	8
19.4 Other Commercial Auto Liability	92,376	96,051	0	45,858	340	289,667	426,882	0	407	13,987	17,133	3,452
21.1 Private Passenger Auto Physical Damage	0	0	0	0	0	(6)	(4)	0	0	0	0	0
21.2 Commercial Auto Physical Damage	29,510	31,929	0	12,653	7,001	1,170	4,118	145	180	108	5,298	1,099
22. Aircraft (all perils)	0	0	0	0	0	0	0	0	0	0	0	0
23. Fidelity	362,131	252,528	0	256,880	0	(18,339)	76,234	0	10,148	30,426	69,420	13,485
24. Surety	1,540,633	1,188,060	0	559,007	(13,640)	(453,274)	(154,810)	0	(169,765)	(2,153)	359,859	57,368
26. Burglary and Theft	175,536	165,717	0	66,550	0	(49,216)	25,684	0	(11,054)	10,075	27,319	6,536
27. Boiler and Machinery	39,506	34,526	0	17,314	0	0	0	0	0	0	6,385	1,471
28. Credit	0	0	0	0	0	0	0	0	0	0	0	0
29. International	0	0	0	0	0	0	0	0	0	0	0	0
30. Warranty	0	0	0	0	0	0	0	0	0	0	0	0
31. Reins nonproportional assumed property	XXX	XXX	XXX	XXX	XXX	XXX	XXX	XXX	XXX	XXX	XXX	XXX
32. Reins nonproportional assumed liability	XXX	XXX	XXX	XXX	XXX	XXX	XXX	XXX	XXX	XXX	XXX	XXX
33. Reins nonproportional assumed financial lines	XXX	XXX	XXX	XXX	XXX	XXX	XXX	XXX	XXX	XXX	XXX	XXX
34. Aggregate Write-Ins for Other Lines of Business	0	0	0	0	0	0	0	0	0	0	0	0
35. Total (a)	20,812,150	19,358,726	0	9,709,933	12,335,768	8,945,539	8,154,291	1,153,815	503,058	3,094,451	3,756,098	771,405
DETAILS OF WRITE-INS												
3401.												
3402.												
3403.												
3498. Summary of remaining write-ins for Line 34 from overflow page	0	0	0	0	0	0	0	0	0	0	0	0
3499. Totals (Lines 3401 thru 3403 plus 3498)(Line 34 above)	0	0	0	0	0	0	0	0	0	0	0	0

(a) Finance and service charges not included in Lines 1 to 35 \$ 26,572

(b) For health business on indicated lines report: Number of persons insured under PPO managed care products 0 and number of persons insured under indemnity only products 0

19 SC



ANNUAL STATEMENT FOR THE YEAR 2022 OF THE HANOVER INSURANCE COMPANY
EXHIBIT OF PREMIUMS AND LOSSES (Statutory Page 14)

NAIC Group Code 0088

BUSINESS IN THE STATE OF South Dakota

DURING THE YEAR 2022

NAIC Company Code 22292

Line of Business	Gross Premiums, Including Policy and Membership Fees, Less Return Premiums and Premiums on Policies not Taken		3 Dividends Paid or Credited to Policyholders on Direct Business	4 Direct Unearned Premium Reserves	5 Direct Losses Paid (deducting salvage)	6 Direct Losses Incurred	7 Direct Losses Unpaid	8 Direct Defense and Cost Containment Expense Paid	9 Direct Defense and Cost Containment Expense Incurred	10 Direct Defense and Cost Containment Expense Unpaid	11 Commissions and Brokerage Expenses	12 Taxes, Licenses and Fees
	1 Direct Premiums Written	2 Direct Premiums Earned										
1. Fire	2,347	2,378	0	333	0	267	384	0	3	25	360	72
2.1 Allied Lines	75,845	74,145	0	23,105	0	1,546	5,123	0	(169)	579	14,635	2,315
2.2 Multiple Peril Crop	0	0	0	0	0	0	0	0	0	0	0	0
2.3 Federal Flood	0	0	0	0	0	0	0	0	0	0	0	0
2.4 Private Crop	0	0	0	0	0	0	0	0	0	0	0	0
2.5 Private Flood	0	0	0	0	0	0	0	0	0	0	0	0
3. Farmowners Multiple Peril	0	0	0	0	0	0	0	0	0	0	0	0
4. Homeowners Multiple Peril	0	0	0	0	0	0	0	0	0	0	0	0
5.1 Commercial Multiple Peril (Non-Liability Portion)	176,185	169,162	0	75,687	10,740	(94,008)	11,574	675	1,492	3,293	32,117	5,381
5.2 Commercial Multiple Peril (Liability Portion)	216,785	216,499	0	107,155	687	67,525	124,316	0	27,863	76,719	38,977	6,625
6. Mortgage Guaranty	0	0	0	0	0	0	0	0	0	0	0	0
8. Ocean Marine	3,905	434	0	3,471	0	37	56	0	11	22	895	118
9. Inland Marine	741,068	629,143	0	289,597	392,447	392,970	131,091	4,718	4,833	6,160	128,973	22,543
10. Financial Guaranty	0	0	0	0	0	0	0	0	0	0	0	0
11.1 Medical Professional Liability - Occurrence	0	0	0	0	0	0	0	0	0	0	0	0
11.2 Medical Professional Liability - Claims-Made	0	0	0	0	0	0	0	0	0	0	0	0
12. Earthquake	0	0	0	0	0	(3)	1	0	(3)	0	0	0
13.1 Comprehensive (hospital and medical) ind (b)	0	0	0	0	0	0	0	0	0	0	0	0
13.2 Comprehensive (hospital and medical) group (b)	0	0	0	0	0	0	0	0	0	0	0	500
14. Credit A&H (Group and Individual)	0	0	0	0	0	0	0	0	0	0	0	0
15.1 Vision Only (b)	0	0	0	0	0	0	0	0	0	0	0	0
15.2 Dental Only (b)	0	0	0	0	0	0	0	0	0	0	0	0
15.3 Disability Income (b)	0	0	0	0	0	0	0	0	0	0	0	0
15.4 Medicare Supplement (b)	0	0	0	0	0	0	0	0	0	0	0	0
15.5 Medicaid Title XIX (b)	0	0	0	0	0	0	0	0	0	0	0	0
15.6 Medicare Title XVIII (b)	0	0	0	0	0	0	0	0	0	0	0	0
15.7 Long-Term Care (b)	0	0	0	0	0	0	0	0	0	0	0	0
15.8 Federal Employees Health Benefits Plan (b)	0	0	0	0	0	0	0	0	0	0	0	0
15.9 Other Health (b)	0	0	0	0	0	0	0	0	0	0	0	0
16. Workers' Compensation	64,797	57,695	117	27,671	88,791	117,782	46,257	1,967	215	3,386	7,018	2,140
17.1 Other Liability - Occurrence	343,515	316,919	0	130,799	0	81,802	187,207	5,317	14,637	18,484	60,708	10,466
17.2 Other Liability - Claims-Made	940,931	891,193	0	377,530	27,500	318,439	371,139	7,218	132,971	317,738	158,822	28,644
17.3 Excess Workers' Compensation	0	0	0	0	0	0	0	0	0	0	0	0
18.1 Products Liability - Occurrence	46,358	44,745	0	5,591	0	892	2,400	0	1,314	2,482	7,692	1,415
18.2 Products Liability - Claims-Made	0	0	0	0	0	3	3	0	(1,241)	378	0	0
19.1 Private Passenger Auto No-Fault (Personal Injury Protection)	0	0	0	0	0	0	0	0	0	0	0	0
19.2 Other Private Passenger Auto Liability	0	0	0	0	0	0	0	0	0	0	0	0
19.3 Commercial Auto No-Fault (Personal Injury Protection)	0	0	0	0	0	0	0	0	0	0	0	0
19.4 Other Commercial Auto Liability	319,369	287,490	0	122,551	43,506	101,482	91,576	0	10,544	25,047	57,139	9,719
21.1 Private Passenger Auto Physical Damage	0	0	0	0	0	15,776	20,162	0	0	0	0	0
21.2 Commercial Auto Physical Damage	220,852	189,520	0	77,047	82,773	89,793	7,435	0	296	480	37,767	6,720
22. Aircraft (all perils)	0	0	0	0	0	0	0	0	0	0	0	0
23. Fidelity	74,863	84,075	0	76,552	0	(77,305)	12,803	0	(24,021)	(3,491)	12,034	2,303
24. Surety	48,954	44,971	0	31,500	0	18,521	(1,500,067)	0	8,081	18,030	18,649	1,496
26. Burglary and Theft	15,842	15,341	0	8,585	100,000	0	1,464	1,733	0	579	2,650	483
27. Boiler and Machinery	4,662	3,941	0	888	0	0	0	0	0	0	884	142
28. Credit	0	0	0	0	0	0	0	0	0	0	0	0
29. International	0	0	0	0	0	0	0	0	0	0	0	0
30. Warranty	0	0	0	0	0	0	0	0	0	0	0	0
31. Reins nonproportional assumed property	XXX	XXX	XXX	XXX	XXX	XXX	XXX	XXX	XXX	XXX	XXX	XXX
32. Reins nonproportional assumed liability	XXX	XXX	XXX	XXX	XXX	XXX	XXX	XXX	XXX	XXX	XXX	XXX
33. Reins nonproportional assumed financial lines	XXX	XXX	XXX	XXX	XXX	XXX	XXX	XXX	XXX	XXX	XXX	XXX
34. Aggregate Write-Ins for Other Lines of Business	0	0	0	0	0	0	0	0	0	0	0	0
35. Total (a)	3,296,278	3,027,651	117	1,358,062	746,444	1,035,784	(487,076)	21,628	178,696	469,911	579,320	101,082
DETAILS OF WRITE-INS												
3401.												
3402.												
3403.												
3498. Summary of remaining write-ins for Line 34 from overflow page	0	0	0	0	0	0	0	0	0	0	0	0
3499. Totals (Lines 3401 thru 3403 plus 3498)(Line 34 above)	0	0	0	0	0	0	0	0	0	0	0	0

(a) Finance and service charges not included in Lines 1 to 35 \$ 2,164

(b) For health business on indicated lines report: Number of persons insured under PPO managed care products 0 and number of persons insured under indemnity only products 0

19 SD



ANNUAL STATEMENT FOR THE YEAR 2022 OF THE HANOVER INSURANCE COMPANY
EXHIBIT OF PREMIUMS AND LOSSES (Statutory Page 14)

NAIC Group Code 0088

BUSINESS IN THE STATE OF Tennessee

DURING THE YEAR 2022

NAIC Company Code 22292

Line of Business	Gross Premiums, Including Policy and Membership Fees, Less Return Premiums and Premiums on Policies not Taken		3 Dividends Paid or Credited to Policyholders on Direct Business	4 Direct Unearned Premium Reserves	5 Direct Losses Paid (deducting salvage)	6 Direct Losses Incurred	7 Direct Losses Unpaid	8 Direct Defense and Cost Containment Expense Paid	9 Direct Defense and Cost Containment Expense Incurred	10 Direct Defense and Cost Containment Expense Unpaid	11 Commissions and Brokerage Expenses	12 Taxes, Licenses and Fees
	1 Direct Premiums Written	2 Direct Premiums Earned										
1. Fire	153,847	175,585	0	79,848	583,660	281,194	13,745	3,209	2,162	6,091	17,583	4,345
2.1 Allied Lines	821,912	792,780	0	434,112	27,956	13,765	48,094	2,141	2,141	6,091	125,797	24,298
2.2 Multiple Peril Crop	0	0	0	0	0	0	0	0	0	0	0	0
2.3 Federal Flood	0	0	0	0	0	0	0	0	0	0	0	0
2.4 Private Crop	0	0	0	0	0	0	0	0	0	0	0	0
2.5 Private Flood	0	0	0	0	0	0	0	0	0	0	0	0
3. Farmowners Multiple Peril	0	0	0	0	0	0	0	0	0	0	0	0
4. Homeowners Multiple Peril	19,125,031	15,045,551	0	9,965,937	8,772,680	10,992,602	5,479,834	160,592	253,019	155,739	3,121,950	540,083
5.1 Commercial Multiple Peril (Non-Liability Portion)	2,244,625	2,165,187	0	1,188,621	310,467	985,571	1,142,366	4,674	4,674	34,117	321,347	63,412
5.2 Commercial Multiple Peril (Liability Portion)	1,152,930	1,093,319	0	572,786	111,111	200,866	955,563	67,577	179,136	502,690	216,889	32,575
6. Mortgage Guaranty	0	0	0	0	0	0	0	0	0	0	0	0
8. Ocean Marine	951,959	947,395	0	361,790	146,842	1,656,151	2,068,688	4,243	(1,018)	151,471	172,783	26,893
9. Inland Marine	7,987,597	7,824,914	0	2,914,809	3,576,973	3,985,323	2,851,569	101,533	98,984	108,916	1,626,807	225,653
10. Financial Guaranty	0	0	0	0	0	0	0	0	0	0	0	0
11.1 Medical Professional Liability - Occurrence	0	0	0	0	0	0	0	0	0	0	0	0
11.2 Medical Professional Liability - Claims-Made	0	0	0	0	0	0	0	0	0	0	0	0
12. Earthquake	1,170,953	954,266	0	586,893	0	7,718	25,460	0	1,708	5,181	189,558	33,080
13.1 Comprehensive (hospital and medical) ind (b)	0	0	0	0	0	0	0	0	0	0	0	0
13.2 Comprehensive (hospital and medical) group (b)	0	0	0	0	0	0	0	0	0	0	0	0
14. Credit A&H (Group and Individual)	0	0	0	0	0	0	0	0	0	0	0	0
15.1 Vision Only (b)	0	0	0	0	0	0	0	0	0	0	0	0
15.2 Dental Only (b)	0	0	0	0	0	0	0	0	0	0	0	0
15.3 Disability Income (b)	0	0	0	0	0	0	0	0	0	0	0	0
15.4 Medicare Supplement (b)	0	0	0	0	0	0	0	0	0	0	0	0
15.5 Medicaid Title XIX (b)	0	0	0	0	0	0	0	0	0	0	0	0
15.6 Medicare Title XVIII (b)	0	0	0	0	0	0	0	0	0	0	0	0
15.7 Long-Term Care (b)	0	0	0	0	0	0	0	0	0	0	0	0
15.8 Federal Employees Health Benefits Plan (b)	0	0	0	0	0	0	0	0	0	0	0	0
15.9 Other Health (b)	0	0	0	0	0	0	0	0	0	0	0	0
16. Workers' Compensation	1,053,644	1,163,972	0	466,159	360,434	375,394	1,498,846	66,278	63,024	119,113	211,886	29,766
17.1 Other Liability - Occurrence	4,280,924	3,923,215	0	2,092,435	1,091,400	1,444,517	5,531,520	162,027	102,417	548,852	711,400	121,061
17.2 Other Liability - Claims-Made	5,896,101	5,772,375	0	2,445,332	2,455,493	1,674,401	3,449,311	878,459	990,040	2,085,336	944,186	166,667
17.3 Excess Workers' Compensation	0	0	0	0	0	0	0	0	0	0	0	0
18.1 Products Liability - Occurrence	570,861	119,178	0	492,021	0	22,352	233,266	0	27,251	67,299	88,386	16,404
18.2 Products Liability - Claims-Made	73,625	73,541	0	17,240	0	248	248	0	302	27,757	13,803	2,080
19.1 Private Passenger Auto No-Fault (Personal Injury Protection)	0	0	0	0	0	0	0	0	0	0	0	0
19.2 Other Private Passenger Auto Liability	950	950	0	604	0	(849)	(8,815)	(25,312)	(25,427)	83	(28,608)	27
19.3 Commercial Auto No-Fault (Personal Injury Protection)	0	0	0	0	0	0	0	0	0	0	0	0
19.4 Other Commercial Auto Liability	73,111	125,242	0	24,106	433,979	(349,760)	75,819	(1,524)	(14,985)	37,058	12,745	2,152
21.1 Private Passenger Auto Physical Damage	500	500	0	318	500	(581)	(5,098)	337	336	1	56	14
21.2 Commercial Auto Physical Damage	41,413	50,989	0	8,375	4,187	4,225	1,767	0	(11)	146	7,439	1,170
22. Aircraft (all perils)	0	0	0	0	0	0	0	0	0	0	0	0
23. Fidelity	308,529	392,832	0	279,757	600,000	919,476	483,071	2,643	11,550	43,747	64,011	8,716
24. Surety	1,488,483	1,377,053	0	673,543	59,215	(576,771)	7,695	22,191	(255,703)	64,700	316,218	42,075
26. Burglary and Theft	133,267	140,989	0	67,228	147,989	47,634	285,186	1,560	(13,663)	8,860	22,230	3,765
27. Boiler and Machinery	74,891	73,466	0	37,408	8,163	8,163	0	0	0	0	12,487	2,117
28. Credit	0	0	0	0	0	0	0	0	0	0	0	0
29. International	0	0	0	0	0	0	0	0	0	0	0	0
30. Warranty	0	0	0	0	0	0	0	0	0	0	0	0
31. Reins nonproportional assumed property	XXX	XXX	XXX	XXX	XXX	XXX	XXX	XXX	XXX	XXX	XXX	XXX
32. Reins nonproportional assumed liability	XXX	XXX	XXX	XXX	XXX	XXX	XXX	XXX	XXX	XXX	XXX	XXX
33. Reins nonproportional assumed financial lines	XXX	XXX	XXX	XXX	XXX	XXX	XXX	XXX	XXX	XXX	XXX	XXX
34. Aggregate Write-Ins for Other Lines of Business	0	0	0	0	0	0	0	0	0	0	0	0
35. Total (a)	47,605,153	42,213,299	0	22,709,322	18,690,060	21,691,639	24,138,135	1,448,288	1,425,937	3,968,621	8,168,953	1,346,353
DETAILS OF WRITE-INS												
3401.												
3402.												
3403.												
3498. Summary of remaining write-ins for Line 34 from overflow page	0	0	0	0	0	0	0	0	0	0	0	0
3499. Totals (Lines 3401 thru 3403 plus 3498)(Line 34 above)	0	0	0	0	0	0	0	0	0	0	0	0

(a) Finance and service charges not included in Lines 1 to 35 \$ 101,966

(b) For health business on indicated lines report: Number of persons insured under PPO managed care products 0 and number of persons insured under indemnity only products 0

19.TN



ANNUAL STATEMENT FOR THE YEAR 2022 OF THE HANOVER INSURANCE COMPANY
EXHIBIT OF PREMIUMS AND LOSSES (Statutory Page 14)

NAIC Group Code 0088

BUSINESS IN THE STATE OF Texas

DURING THE YEAR 2022

NAIC Company Code 22292

Line of Business	Gross Premiums, Including Policy and Membership Fees, Less Return Premiums and Premiums on Policies not Taken		3 Dividends Paid or Credited to Policyholders on Direct Business	4 Direct Unearned Premium Reserves	5 Direct Losses Paid (deducting salvage)	6 Direct Losses Incurred	7 Direct Losses Unpaid	8 Direct Defense and Cost Containment Expense Paid	9 Direct Defense and Cost Containment Expense Incurred	10 Direct Defense and Cost Containment Expense Unpaid	11 Commissions and Brokerage Expenses	12 Taxes, Licenses and Fees
	1 Direct Premiums Written	2 Direct Premiums Earned										
1. Fire	377,045	388,482	0	200,167	1,802	(32,596)	102,089	0	3,022	7,650	41,129	6,993
2.1 Allied Lines	11,168,772	10,767,947	0	5,252,549	1,218,142	866,841	3,047,452	84,975	90,890	80,228	2,333,288	206,993
2.2 Multiple Peril Crop	0	0	0	0	0	0	0	0	0	0	0	0
2.3 Federal Flood	0	0	0	0	0	0	0	0	0	0	0	0
2.4 Private Crop	0	0	0	0	0	0	0	0	0	0	0	0
2.5 Private Flood	22,153	22,799	0	13,915	0	(3,519)	3,402	0	81	170	3,538	411
3. Farmowners Multiple Peril	0	0	0	0	0	0	0	0	0	0	0	0
4. Homeowners Multiple Peril	0	0	0	0	0	0	0	0	0	0	0	0
5.1 Commercial Multiple Peril (Non-Liability Portion)	11,357,591	10,392,846	0	5,535,389	7,729,545	10,085,250	6,353,182	251,215	440,418	372,253	1,534,108	210,531
5.2 Commercial Multiple Peril (Liability Portion)	5,275,083	5,080,322	0	2,448,501	702,838	1,189,358	5,460,089	265,039	(239,651)	2,186,996	997,149	98,140
6. Mortgage Guaranty	0	0	0	0	0	0	0	0	0	0	0	0
8. Ocean Marine	670,382	658,773	0	403,690	751,235	2,721,889	2,396,605	46,396	115,623	184,860	479,459	12,442
9. Inland Marine	54,395,663	52,730,242	0	24,335,518	25,309,508	28,949,001	12,679,232	685,096	684,158	599,521	10,888,018	1,008,183
10. Financial Guaranty	0	0	0	0	0	0	0	0	0	0	0	0
11.1 Medical Professional Liability - Occurrence	0	0	0	0	0	0	0	0	0	0	0	0
11.2 Medical Professional Liability - Claims-Made	0	0	0	0	0	0	0	0	0	0	0	0
12. Earthquake	40,950	27,367	0	18,305	0	656	806	0	99	171	7,928	759
13.1 Comprehensive (hospital and medical) ind (b)	0	0	0	0	0	0	0	0	0	0	0	0
13.2 Comprehensive (hospital and medical) group (b)	0	0	0	0	0	0	0	0	0	0	0	0
14. Credit A&H (Group and Individual)	0	0	0	0	0	0	0	0	0	0	0	0
15.1 Vision Only (b)	0	0	0	0	0	0	0	0	0	0	0	0
15.2 Dental Only (b)	0	0	0	0	0	0	0	0	0	0	0	0
15.3 Disability Income (b)	0	0	0	0	0	0	0	0	0	0	0	0
15.4 Medicare Supplement (b)	0	0	0	0	0	0	0	0	0	0	0	0
15.5 Medicaid Title XIX (b)	0	0	0	0	0	0	0	0	0	0	0	0
15.6 Medicare Title XVIII (b)	0	0	0	0	0	0	0	0	0	0	0	0
15.7 Long-Term Care (b)	0	0	0	0	0	0	0	0	0	0	0	0
15.8 Federal Employees Health Benefits Plan (b)	0	0	0	0	0	0	0	0	0	0	0	0
15.9 Other Health (b)	0	0	0	0	0	0	0	0	0	0	0	0
16. Workers' Compensation	4,920,460	4,861,152	0	1,729,353	748,716	802,775	2,534,860	120,703	179,915	414,878	1,181,028	91,206
17.1 Other Liability - Occurrence	13,006,598	12,638,284	0	5,957,440	6,677,332	12,848,009	18,552,799	116,715	553,349	2,133,597	2,339,940	241,391
17.2 Other Liability - Claims-Made	21,329,476	19,732,991	0	9,489,225	4,446,631	5,892,865	17,581,942	3,600,455	4,680,863	9,559,192	4,054,133	395,521
17.3 Excess Workers' Compensation	0	0	0	0	0	0	0	0	0	0	0	0
18.1 Products Liability - Occurrence	172,618	159,059	0	103,404	178,947	(107,566)	164,705	37,456	(50,546)	175,522	29,959	3,928
18.2 Products Liability - Claims-Made	472,243	471,617	0	244,922	0	206,828	289,330	0	54,639	159,492	114,946	8,754
19.1 Private Passenger Auto No-Fault (Personal Injury Protection)	0	0	0	0	0	11	20	0	2	2	0	0
19.2 Other Private Passenger Auto Liability	0	0	0	0	0	21,437	21,537	(1)	0	1	19,766	0
19.3 Commercial Auto No-Fault (Personal Injury Protection)	3,613	3,320	0	2,058	0	434	1,322	0	207	650	841	67
19.4 Other Commercial Auto Liability	1,442,603	1,411,466	0	590,814	763,673	531,434	1,651,673	229,455	300,430	393,187	(19,781)	26,731
21.1 Private Passenger Auto Physical Damage	0	0	0	0	0	(2,970)	0	0	0	0	0	0
21.2 Commercial Auto Physical Damage	310,312	307,115	0	173,271	148,021	154,796	18,068	625	1,052	1,142	57,928	5,752
22. Aircraft (all perils)	0	0	0	0	0	0	381	0	0	0	47	0
23. Fidelity	2,337,207	2,211,623	0	1,876,084	90,603	214,584	832,374	0	31,161	130,923	456,266	43,336
24. Surety	9,534,423	8,727,913	1,000,774	4,843,185	(740,950)	8,178,975	38,816,742	(719,569)	(1,336,868)	2,596,850	3,096,345	176,928
26. Burglary and Theft	790,731	785,318	0	329,028	180,639	1,360,674	1,814,099	0	13,815	50,359	133,387	14,679
27. Boiler and Machinery	221,558	209,881	0	97,768	152,930	152,930	0	0	0	0	31,412	4,107
28. Credit	0	0	0	0	0	0	0	0	0	0	0	0
29. International	0	0	0	0	0	0	0	0	0	0	0	0
30. Warranty	0	0	0	0	0	0	0	0	0	0	0	0
31. Reins nonproportional assumed property	XXX	XXX	XXX	XXX	XXX	XXX	XXX	XXX	XXX	XXX	XXX	XXX
32. Reins nonproportional assumed liability	XXX	XXX	XXX	XXX	XXX	XXX	XXX	XXX	XXX	XXX	XXX	XXX
33. Reins nonproportional assumed financial lines	XXX	XXX	XXX	XXX	XXX	XXX	XXX	XXX	XXX	XXX	XXX	XXX
34. Aggregate Write-Ins for Other Lines of Business	0	0	0	0	0	0	0	0	0	0	0	0
35. Total (a)	137,849,481	131,588,517	1,000,774	63,644,586	48,359,612	74,032,096	112,322,709	4,722,384	5,522,659	19,047,691	27,780,787	2,556,852
DETAILS OF WRITE-INS												
3401.												
3402.												
3403.												
3498. Summary of remaining write-ins for Line 34 from overflow page	0	0	0	0	0	0	0	0	0	0	0	0
3499. Totals (Lines 3401 thru 3403 plus 3498)(Line 34 above)	0	0	0	0	0	0	0	0	0	0	0	0

(a) Finance and service charges not included in Lines 1 to 35 \$ 170,781

(b) For health business on indicated lines report: Number of persons insured under PPO managed care products 0 and number of persons insured under indemnity only products 0

19.TX



ANNUAL STATEMENT FOR THE YEAR 2022 OF THE HANOVER INSURANCE COMPANY
EXHIBIT OF PREMIUMS AND LOSSES (Statutory Page 14)

NAIC Group Code 0088

BUSINESS IN THE STATE OF Utah

DURING THE YEAR 2022

NAIC Company Code 22292

Line of Business	Gross Premiums, Including Policy and Membership Fees, Less Return Premiums and Premiums on Policies not Taken		3 Dividends Paid or Credited to Policyholders on Direct Business	4 Direct Unearned Premium Reserves	5 Direct Losses Paid (deducting salvage)	6 Direct Losses Incurred	7 Direct Losses Unpaid	8 Direct Defense and Cost Containment Expense Paid	9 Direct Defense and Cost Containment Expense Incurred	10 Direct Defense and Cost Containment Expense Unpaid	11 Commissions and Brokerage Expenses	12 Taxes, Licenses and Fees
	1 Direct Premiums Written	2 Direct Premiums Earned										
1. Fire	100,846	40,022	0	66,902	0	(797)	(926)	0	165	732	17,240	2,276
2.1 Allied Lines	552,014	245,391	0	360,209	0	(179)	4,049	0	710	1,960	88,304	12,458
2.2 Multiple Peril Crop	0	0	0	0	0	0	0	0	0	0	0	0
2.3 Federal Flood	0	0	0	0	0	0	0	0	0	0	0	0
2.4 Private Crop	0	0	0	0	0	0	0	0	0	0	0	0
2.5 Private Flood	7,522	7,637	0	1,254	0	209	723	0	0	60	1,417	170
3. Farmowners Multiple Peril	0	0	0	0	0	0	0	0	0	0	0	0
4. Homeowners Multiple Peril	0	0	0	0	0	539	539	0	35	35	0	0
5.1 Commercial Multiple Peril (Non-Liability Portion)	1,013,089	812,948	0	585,628	302,382	(139,925)	104,528	544	18,814	36,176	175,877	22,989
5.2 Commercial Multiple Peril (Liability Portion)	1,180,067	901,056	0	642,442	265,910	419,884	536,633	85,448	153,114	354,692	212,661	26,659
6. Mortgage Guaranty	0	0	0	0	0	0	0	0	0	0	0	0
8. Ocean Marine	238,025	220,641	0	90,397	7,182	30,441	102,488	0	22,812	62,348	40,050	5,372
9. Inland Marine	4,435,185	3,970,228	0	2,340,073	878,564	1,378,428	819,527	12,725	26,163	48,673	768,698	100,659
10. Financial Guaranty	0	0	0	0	0	0	0	0	0	0	0	0
11.1 Medical Professional Liability - Occurrence	0	0	0	0	0	0	0	0	0	0	0	0
11.2 Medical Professional Liability - Claims-Made	0	0	0	0	0	0	0	0	0	0	0	0
12. Earthquake	88,447	76,008	0	39,966	0	1,355	2,275	0	(4)	495	16,041	1,997
13.1 Comprehensive (hospital and medical) ind (b)	0	0	0	0	0	0	0	0	0	0	0	0
13.2 Comprehensive (hospital and medical) group (b)	0	0	0	0	0	0	0	0	0	0	0	0
14. Credit A&H (Group and Individual)	0	0	0	0	0	0	0	0	0	0	0	0
15.1 Vision Only (b)	0	0	0	0	0	0	0	0	0	0	0	0
15.2 Dental Only (b)	0	0	0	0	0	0	0	0	0	0	0	0
15.3 Disability Income (b)	0	0	0	0	0	0	0	0	0	0	0	0
15.4 Medicare Supplement (b)	0	0	0	0	0	0	0	0	0	0	0	0
15.5 Medicaid Title XIX (b)	0	0	0	0	0	0	0	0	0	0	0	0
15.6 Medicare Title XVIII (b)	0	0	0	0	0	0	0	0	0	0	0	0
15.7 Long-Term Care (b)	0	0	0	0	0	0	0	0	0	0	0	0
15.8 Federal Employees Health Benefits Plan (b)	0	0	0	0	0	0	0	0	0	0	0	0
15.9 Other Health (b)	0	0	0	0	0	0	0	0	0	0	0	0
16. Workers' Compensation	481,771	442,716	0	163,614	78,886	(17,267)	243,860	10,027	(6,948)	53,001	71,526	10,883
17.1 Other Liability - Occurrence	2,263,401	2,087,326	0	1,451,987	2,975,168	(1,603,701)	7,721,544	8,442	95,521	594,142	408,018	51,090
17.2 Other Liability - Claims-Made	3,213,817	3,090,030	0	1,644,343	236,399	435,999	1,966,178	238,737	454,371	1,580,836	544,381	72,528
17.3 Excess Workers' Compensation	0	0	0	0	0	0	0	0	0	0	0	0
18.1 Products Liability - Occurrence	41,879	367,424	0	22,569	0	178,432	221,067	0	131,046	163,158	6,713	945
18.2 Products Liability - Claims-Made	131,734	101,826	0	61,827	0	(33,712)	356	0	(220)	39,042	24,163	2,973
19.1 Private Passenger Auto No-Fault (Personal Injury Protection)	0	0	0	0	0	0	0	0	0	0	0	0
19.2 Other Private Passenger Auto Liability	0	0	0	0	0	0	0	0	0	0	(1,544)	0
19.3 Commercial Auto No-Fault (Personal Injury Protection)	18	33	0	0	0	4	23	0	2	11	4	0
19.4 Other Commercial Auto Liability	17,971	19,898	0	6,195	986,982	(190,267)	5,675	158,472	54,602	2,552	2,268	406
21.1 Private Passenger Auto Physical Damage	0	0	0	0	0	0	0	0	0	0	0	0
21.2 Commercial Auto Physical Damage	7,124	6,575	0	2,179	0	85	136	0	10	25	1,364	161
22. Aircraft (all perils)	0	0	0	0	0	0	0	0	0	0	0	0
23. Fidelity	109,264	119,251	0	75,465	0	(135,097)	30,666	3,402	(26,071)	7,396	19,637	2,566
24. Surety	47,090	55,392	0	35,248	0	(9,934)	29,949	0	(6,908)	19,980	20,412	1,063
26. Burglary and Theft	92,304	98,779	0	47,004	38,570	(1,141)	11,131	0	(184)	3,927	11,995	2,083
27. Boiler and Machinery	54,871	28,144	0	32,416	0	0	0	0	0	0	7,932	1,238
28. Credit	0	0	0	0	0	0	0	0	0	0	0	0
29. International	0	0	0	0	0	0	0	0	0	0	0	0
30. Warranty	0	0	0	0	0	0	0	0	0	0	0	0
31. Reins nonproportional assumed property	XXX	XXX	XXX	XXX	XXX	XXX	XXX	XXX	XXX	XXX	XXX	XXX
32. Reins nonproportional assumed liability	XXX	XXX	XXX	XXX	XXX	XXX	XXX	XXX	XXX	XXX	XXX	XXX
33. Reins nonproportional assumed financial lines	XXX	XXX	XXX	XXX	XXX	XXX	XXX	XXX	XXX	XXX	XXX	XXX
34. Aggregate Write-Ins for Other Lines of Business	0	0	0	0	0	0	0	0	0	0	0	0
35. Total (a)	14,076,439	12,691,325	0	7,669,718	5,770,043	313,356	11,800,421	517,797	917,030	2,969,241	2,437,157	318,516
DETAILS OF WRITE-INS												
3401.												
3402.												
3403.												
3498. Summary of remaining write-ins for Line 34 from overflow page	0	0	0	0	0	0	0	0	0	0	0	0
3499. Totals (Lines 3401 thru 3403 plus 3498)(Line 34 above)	0	0	0	0	0	0	0	0	0	0	0	0

(a) Finance and service charges not included in Lines 1 to 35 \$ 16,008

(b) For health business on indicated lines report: Number of persons insured under PPO managed care products 0 and number of persons insured under indemnity only products 0

19 UT



ANNUAL STATEMENT FOR THE YEAR 2022 OF THE HANOVER INSURANCE COMPANY
EXHIBIT OF PREMIUMS AND LOSSES (Statutory Page 14)

NAIC Group Code 0088

BUSINESS IN THE STATE OF Vermont

DURING THE YEAR 2022

NAIC Company Code 22292

Line of Business	Gross Premiums, Including Policy and Membership Fees, Less Return Premiums and Premiums on Policies not Taken		3 Dividends Paid or Credited to Policyholders on Direct Business	4 Direct Unearned Premium Reserves	5 Direct Losses Paid (deducting salvage)	6 Direct Losses Incurred	7 Direct Losses Unpaid	8 Direct Defense and Cost Containment Expense Paid	9 Direct Defense and Cost Containment Expense Incurred	10 Direct Defense and Cost Containment Expense Unpaid	11 Commissions and Brokerage Expenses	12 Taxes, Licenses and Fees
	1 Direct Premiums Written	2 Direct Premiums Earned										
1. Fire	77,080	62,450	0	34,531	0	14,979	20,556	0	20,644	1,068	10,113	2,153
2.1 Allied Lines	195,391	187,035	0	66,953	0	6,133	28,606	0	280	2,225	32,405	5,471
2.2 Multiple Peril Crop	0	0	0	0	0	0	0	0	0	0	0	0
2.3 Federal Flood	0	0	0	0	0	0	0	0	0	0	0	0
2.4 Private Crop	0	0	0	0	0	0	0	0	0	0	0	0
2.5 Private Flood	0	0	0	0	0	0	0	0	0	0	0	0
3. Farmowners Multiple Peril	0	0	0	0	0	0	0	0	0	0	0	0
4. Homeowners Multiple Peril	1,648,608	1,432,015	0	852,415	413,293	913,100	587,984	7,966	44,709	42,989	373,769	46,006
5.1 Commercial Multiple Peril (Non-Liability Portion)	588,911	605,765	0	310,245	33,965	128,307	122,458	938	(13,198)	(728)	113,376	16,447
5.2 Commercial Multiple Peril (Liability Portion)	795,071	712,714	0	502,254	15,690	(758,651)	1,026,794	36,102	6,242	419,683	161,814	22,204
6. Mortgage Guaranty	0	0	0	0	0	0	0	0	0	0	0	0
8. Ocean Marine	368,464	352,326	0	99,864	15,400	64,757	93,617	0	37,493	56,342	58,483	10,290
9. Inland Marine	885,987	851,088	0	427,719	250,198	192,518	154,853	11,284	12,701	10,614	173,467	24,743
10. Financial Guaranty	0	0	0	0	0	0	0	0	0	0	0	0
11.1 Medical Professional Liability - Occurrence	0	0	0	0	0	0	0	0	0	0	0	0
11.2 Medical Professional Liability - Claims-Made	0	0	0	0	0	0	0	0	0	0	0	0
12. Earthquake	8,241	8,632	0	4,629	0	48	325	0	5	53	1,733	230
13.1 Comprehensive (hospital and medical) ind (b)	0	0	0	0	0	0	0	0	0	0	0	0
13.2 Comprehensive (hospital and medical) group (b)	0	0	0	0	0	0	0	0	0	0	0	0
14. Credit A&H (Group and Individual)	0	0	0	0	0	0	0	0	0	0	0	0
15.1 Vision Only (b)	0	0	0	0	0	0	0	0	0	0	0	0
15.2 Dental Only (b)	0	0	0	0	0	0	0	0	0	0	0	0
15.3 Disability Income (b)	0	0	0	0	0	0	0	0	0	0	0	0
15.4 Medicare Supplement (b)	0	0	0	0	0	0	0	0	0	0	0	0
15.5 Medicaid Title XIX (b)	0	0	0	0	0	0	0	0	0	0	0	0
15.6 Medicare Title XVIII (b)	0	0	0	0	0	0	0	0	0	0	0	0
15.7 Long-Term Care (b)	0	0	0	0	0	0	0	0	0	0	0	0
15.8 Federal Employees Health Benefits Plan (b)	0	0	0	0	0	0	0	0	0	0	0	0
15.9 Other Health (b)	0	0	0	0	0	0	0	0	0	0	0	0
16. Workers' Compensation	837,078	1,082,807	1,630	417,166	272,131	796,898	1,226,991	3,224	(18,129)	131,076	82,280	23,630
17.1 Other Liability - Occurrence	1,031,448	937,036	0	534,837	0	204,913	1,108,281	0	11,796	65,680	187,018	28,805
17.2 Other Liability - Claims-Made	1,065,039	1,022,225	0	543,672	309,643	(384,196)	681,991	109,164	249,788	817,488	177,300	29,751
17.3 Excess Workers' Compensation	0	0	0	0	0	0	0	0	0	0	0	0
18.1 Products Liability - Occurrence	114,499	19,769	0	95,003	0	3,800	112,443	0	6,396	7,390	18,265	3,198
18.2 Products Liability - Claims-Made	0	0	0	0	0	0	0	0	0	0	0	0
19.1 Private Passenger Auto No-Fault (Personal Injury Protection)	0	0	0	0	0	0	0	0	0	0	0	0
19.2 Other Private Passenger Auto Liability	841,631	778,824	0	413,129	214,495	404,768	669,333	467	21,529	49,955	161,542	23,504
19.3 Commercial Auto No-Fault (Personal Injury Protection)	0	0	0	0	0	0	0	0	0	0	0	0
19.4 Other Commercial Auto Liability	381,163	393,998	0	168,366	56,059	75,797	109,606	39	7,057	46,526	67,484	10,645
21.1 Private Passenger Auto Physical Damage	1,393,367	1,265,481	0	689,284	933,546	1,021,154	86,201	375	0	1,305	268,092	38,913
21.2 Commercial Auto Physical Damage	289,248	278,479	0	133,068	255,998	275,543	25,249	309	0	764	48,228	8,078
22. Aircraft (all perils)	0	0	0	0	0	0	0	0	0	0	0	0
23. Fidelity	54,151	86,974	0	73,115	0	1,343	19,152	0	1,515	4,845	10,387	1,512
24. Surety	67,294	69,791	0	30,828	0	(8,989)	25,484	0	(5,208)	21,289	26,293	1,879
26. Burglary and Theft	8,458	8,957	0	8,458	0	(2,102)	3,075	0	(252)	911	1,387	236
27. Boiler and Machinery	31,604	29,977	0	11,292	3,771	3,771	0	0	0	0	3,795	883
28. Credit	0	0	0	0	0	0	0	0	0	0	0	0
29. International	0	0	0	0	0	0	0	0	0	0	0	0
30. Warranty	0	0	0	0	0	0	0	0	0	0	0	0
31. Reins nonproportional assumed property	XXX	XXX	XXX	XXX	XXX	XXX	XXX	XXX	XXX	XXX	XXX	XXX
32. Reins nonproportional assumed liability	XXX	XXX	XXX	XXX	XXX	XXX	XXX	XXX	XXX	XXX	XXX	XXX
33. Reins nonproportional assumed financial lines	XXX	XXX	XXX	XXX	XXX	XXX	XXX	XXX	XXX	XXX	XXX	XXX
34. Aggregate Write-Ins for Other Lines of Business	0	0	0	0	0	0	0	0	0	0	0	0
35. Total (a)	10,682,733	10,186,343	1,630	5,409,399	2,774,189	2,953,891	6,102,979	169,184	364,052	1,679,475	1,977,231	298,578
DETAILS OF WRITE-INS												
3401.												
3402.												
3403.												
3498. Summary of remaining write-ins for Line 34 from overflow page	0	0	0	0	0	0	0	0	0	0	0	0
3499. Totals (Lines 3401 thru 3403 plus 3498)(Line 34 above)	0	0	0	0	0	0	0	0	0	0	0	0

(a) Finance and service charges not included in Lines 1 to 35 \$ 38,039

(b) For health service on indicated lines report: Number of persons insured under PPO managed care products 0 and number of persons insured under indemnity only products 0

19.VT



ANNUAL STATEMENT FOR THE YEAR 2022 OF THE HANOVER INSURANCE COMPANY
EXHIBIT OF PREMIUMS AND LOSSES (Statutory Page 14)

NAIC Group Code 0088

BUSINESS IN THE STATE OF Virginia

DURING THE YEAR 2022

NAIC Company Code 22292

Line of Business	Gross Premiums, Including Policy and Membership Fees, Less Return Premiums and Premiums on Policies not Taken		3 Dividends Paid or Credited to Policyholders on Direct Business	4 Direct Unearned Premium Reserves	5 Direct Losses Paid (deducting salvage)	6 Direct Losses Incurred	7 Direct Losses Unpaid	8 Direct Defense and Cost Containment Expense Paid	9 Direct Defense and Cost Containment Expense Incurred	10 Direct Defense and Cost Containment Expense Unpaid	11 Commissions and Brokerage Expenses	12 Taxes, Licenses and Fees
	1 Direct Premiums Written	2 Direct Premiums Earned										
1. Fire	97,950	192,486	0	43,713	120,687	110,621	(1,452)	43	(1,461)	506	10,446	1,436
2.1 Allied Lines	1,009,627	1,035,514	0	496,739	32,439	62,726	46,900	413	(2,000)	10,824	162,922	24,000
2.2 Multiple Peril Crop	0	0	0	0	0	0	0	0	0	0	0	0
2.3 Federal Flood	0	0	0	0	0	0	0	0	0	0	0	0
2.4 Private Crop	0	0	0	0	0	0	0	0	0	0	0	0
2.5 Private Flood	285	92	0	193	0	(11)	13	0	0	1	50	7
3. Farmowners Multiple Peril	0	0	0	0	0	0	0	0	0	0	0	0
4. Homeowners Multiple Peril	129,492	2,966,715	0	7,375	1,217,039	999,630	1,368,962	26,797	(12,325)	48,637	(10,338)	3,095
5.1 Commercial Multiple Peril (Non-Liability Portion)	4,780,058	4,610,966	0	2,080,108	309,242	1,335,530	1,651,406	21,243	(1,401)	60,597	3,614,800	113,473
5.2 Commercial Multiple Peril (Liability Portion)	2,511,675	2,511,298	0	980,894	470,388	546,302	2,650,311	139,173	339,230	1,407,895	467,987	60,189
6. Mortgage Guaranty	0	0	0	0	0	0	0	0	0	0	0	0
8. Ocean Marine	2,015,872	1,824,942	0	925,166	1,330,784	861,829	1,451,027	45,095	106,478	280,238	382,347	48,081
9. Inland Marine	8,247,059	9,687,310	0	8,928,786	2,511,817	3,409,553	2,514,468	57,995	92,958	143,401	1,663,982	195,863
10. Financial Guaranty	0	0	0	0	0	0	0	0	0	0	0	0
11.1 Medical Professional Liability - Occurrence	0	0	0	0	0	0	0	0	0	0	0	0
11.2 Medical Professional Liability - Claims-Made	0	0	0	0	0	0	0	0	0	0	0	0
12. Earthquake	31,462	47,277	0	11,310	0	(1,493)	1,406	0	(216)	295	6,195	747
13.1 Comprehensive (hospital and medical) ind (b)	0	0	0	0	0	0	0	0	0	0	0	0
13.2 Comprehensive (hospital and medical) group (b)	0	0	0	0	0	0	0	0	0	0	0	0
14. Credit A&H (Group and Individual)	0	0	0	0	0	0	0	0	0	0	0	0
15.1 Vision Only (b)	0	0	0	0	0	0	0	0	0	0	0	0
15.2 Dental Only (b)	0	0	0	0	0	0	0	0	0	0	0	0
15.3 Disability Income (b)	0	0	0	0	0	0	0	0	0	0	0	0
15.4 Medicare Supplement (b)	0	0	0	0	0	0	0	0	0	0	0	0
15.5 Medicaid Title XIX (b)	0	0	0	0	0	0	0	0	0	0	0	0
15.6 Medicare Title XVIII (b)	0	0	0	0	0	0	0	0	0	0	0	0
15.7 Long-Term Care (b)	0	0	0	0	0	0	0	0	0	0	0	0
15.8 Federal Employees Health Benefits Plan (b)	0	0	0	0	0	0	0	0	0	0	0	0
15.9 Other Health (b)	0	0	0	0	0	0	0	0	0	0	0	0
16. Workers' Compensation	3,204,799	2,791,111	0	1,304,287	870,968	1,221,332	2,518,982	53,925	45,937	213,638	534,993	76,112
17.1 Other Liability - Occurrence	6,617,237	6,246,107	0	3,107,408	253,067	1,721,893	7,243,574	16,604	126,043	628,786	965,179	157,171
17.2 Other Liability - Claims-Made	10,303,039	9,277,312	0	4,686,520	734,100	2,410,945	3,673,463	675,333	1,135,408	3,186,292	1,732,584	244,682
17.3 Excess Workers' Compensation	0	0	0	0	0	0	0	0	0	0	0	0
18.1 Products Liability - Occurrence	26,455	27,616	0	9,668	18,087	(189,916)	18,812	60	(5,838)	15,158	4,538	642
18.2 Products Liability - Claims-Made	241,920	184,563	0	89,043	0	(1,221)	4,023	0	23,092	58,267	57,360	5,745
19.1 Private Passenger Auto No-Fault (Personal Injury Protection)	0	0	0	0	0	0	0	0	0	0	0	0
19.2 Other Private Passenger Auto Liability	20,183	21,575	0	6,131	6,273	4,210	(6,121)	(22,234)	(23,143)	2,408	(29,778)	479
19.3 Commercial Auto No-Fault (Personal Injury Protection)	0	0	0	0	0	0	0	0	0	0	0	0
19.4 Other Commercial Auto Liability	512,907	476,670	0	173,094	59,753	65,953	226,347	(5,481)	(16,800)	60,488	110,026	12,181
21.1 Private Passenger Auto Physical Damage	19,529	19,564	0	6,546	26,773	27,571	(8,187)	(948)	(962)	22	3,357	464
21.2 Commercial Auto Physical Damage	241,435	224,469	0	76,614	128,795	129,456	8,428	461	634	525	46,153	5,734
22. Aircraft (all perils)	0	0	0	0	0	0	0	0	0	0	0	0
23. Fidelity	692,828	681,079	0	565,369	(1,588)	(11,535)	211,067	0	33,881	80,811	126,006	16,515
24. Surety	3,518,925	3,406,815	0	1,728,599	(4,009)	(1,162,650)	185,616	1,390	(569,325)	327,552	1,113,512	83,589
26. Burglary and Theft	250,946	227,104	0	116,586	5,856	(69,474)	39,575	0	(19,052)	13,174	40,379	5,960
27. Boiler and Machinery	137,968	124,303	0	62,117	41,134	41,134	0	0	0	0	19,446	3,280
28. Credit	0	0	0	0	0	0	0	0	0	0	0	0
29. International	0	0	0	0	0	0	0	0	0	0	0	0
30. Warranty	0	0	0	0	0	0	0	0	0	0	0	0
31. Reins nonproportional assumed property	XXX	XXX	XXX	XXX	XXX	XXX	XXX	XXX	XXX	XXX	XXX	XXX
32. Reins nonproportional assumed liability	XXX	XXX	XXX	XXX	XXX	XXX	XXX	XXX	XXX	XXX	XXX	XXX
33. Reins nonproportional assumed financial lines	XXX	XXX	XXX	XXX	XXX	XXX	XXX	XXX	XXX	XXX	XXX	XXX
34. Aggregate Write-Ins for Other Lines of Business	0	0	0	0	0	0	0	0	0	0	0	0
35. Total (a)	44,611,651	46,584,888	0	25,406,266	8,131,605	11,512,385	23,798,716	1,009,869	1,251,138	6,539,541	11,022,146	1,059,425
DETAILS OF WRITE-INS												
3401.												
3402.												
3403.												
3498. Summary of remaining write-ins for Line 34 from overflow page	0	0	0	0	0	0	0	0	0	0	0	0
3499. Totals (Lines 3401 thru 3403 plus 3498)(Line 34 above)	0	0	0	0	0	0	0	0	0	0	0	0

(a) Finance and service charges not included in Lines 1 to 35 \$ 81,973

(b) For health business on indicated lines report: Number of persons insured under PPO managed care products 0 and number of persons insured under indemnity only products 0

19 VA



ANNUAL STATEMENT FOR THE YEAR 2022 OF THE HANOVER INSURANCE COMPANY
EXHIBIT OF PREMIUMS AND LOSSES (Statutory Page 14)

NAIC Group Code 0088

BUSINESS IN THE STATE OF Washington

DURING THE YEAR 2022

NAIC Company Code 22292

Line of Business	Gross Premiums, Including Policy and Membership Fees, Less Return Premiums and Premiums on Policies not Taken		3 Dividends Paid or Credited to Policyholders on Direct Business	4 Direct Unearned Premium Reserves	5 Direct Losses Paid (deducting salvage)	6 Direct Losses Incurred	7 Direct Losses Unpaid	8 Direct Defense and Cost Containment Expense Paid	9 Direct Defense and Cost Containment Expense Incurred	10 Direct Defense and Cost Containment Expense Unpaid	11 Commissions and Brokerage Expenses	12 Taxes, Licenses and Fees
	1 Direct Premiums Written	2 Direct Premiums Earned										
1. Fire	44,531	36,672	0	17,785	0	23,893	37,064	0	154	820	7,043	860
2.1 Allied Lines	351,242	321,441	0	175,431	18,340	27,715	27,228	0	(100)	1,926	65,658	6,780
2.2 Multiple Peril Crop	0	0	0	0	0	0	0	0	0	0	0	0
2.3 Federal Flood	0	0	0	0	0	0	0	0	0	0	0	0
2.4 Private Crop	0	0	0	0	0	0	0	0	0	0	0	0
2.5 Private Flood	0	0	0	0	0	(44)	0	0	(6)	0	0	0
3. Farmowners Multiple Peril	0	0	0	0	0	0	0	0	0	0	0	0
4. Homeowners Multiple Peril	1,616	1,488	0	1,499	47	90	153	0	1	14	162	31
5.1 Commercial Multiple Peril (Non-Liability Portion)	1,718,469	1,655,439	0	773,324	341,227	797,777	639,679	23,262	38,914	43,053	274,702	33,172
5.2 Commercial Multiple Peril (Liability Portion)	1,201,369	1,204,441	0	465,714	124,037	465,464	1,131,536	56,510	181,068	506,327	227,728	23,238
6. Mortgage Guaranty	0	0	0	0	0	0	0	0	0	0	0	0
8. Ocean Marine	2,613,213	2,405,861	0	1,338,954	1,506,201	2,323,598	1,939,351	128,395	267,541	387,978	457,333	50,440
9. Inland Marine	1,709,653	1,674,796	0	912,267	974,159	306,492	101,839	10,462	10,056	23,054	355,780	32,999
10. Financial Guaranty	0	0	0	0	0	0	0	0	0	0	0	0
11.1 Medical Professional Liability - Occurrence	0	0	0	0	0	0	0	0	0	0	0	0
11.2 Medical Professional Liability - Claims-Made	0	0	0	0	0	0	0	3,443	3,443	0	0	0
12. Earthquake	24,920	14,242	0	13,821	0	191	766	0	(6)	111	4,526	481
13.1 Comprehensive (hospital and medical) ind (b)	0	0	0	0	0	0	0	0	0	0	0	0
13.2 Comprehensive (hospital and medical) group (b)	0	0	0	0	0	0	0	0	0	0	0	0
14. Credit A&H (Group and Individual)	0	0	0	0	0	0	0	0	0	0	0	0
15.1 Vision Only (b)	0	0	0	0	0	0	0	0	0	0	0	0
15.2 Dental Only (b)	0	0	0	0	0	0	0	0	0	0	0	0
15.3 Disability Income (b)	0	0	0	0	0	0	0	0	0	0	0	0
15.4 Medicare Supplement (b)	0	0	0	0	0	0	0	0	0	0	0	0
15.5 Medicaid Title XIX (b)	0	0	0	0	0	0	0	0	0	0	0	0
15.6 Medicare Title XVIII (b)	0	0	0	0	0	0	0	0	0	0	0	0
15.7 Long-Term Care (b)	0	0	0	0	0	0	0	0	0	0	0	0
15.8 Federal Employees Health Benefits Plan (b)	0	0	0	0	0	0	0	0	0	0	0	0
15.9 Other Health (b)	0	0	0	0	0	0	0	0	0	0	0	0
16. Workers' Compensation	0	0	0	0	0	0	0	0	0	0	1,866	0
17.1 Other Liability - Occurrence	3,666,062	3,790,936	0	1,817,964	259,236	1,462,858	4,598,056	1,225	16,785	315,514	615,409	70,955
17.2 Other Liability - Claims-Made	11,679,809	10,929,158	0	5,597,936	2,941,400	3,305,175	5,316,802	1,007,753	1,029,912	4,174,451	1,971,015	225,467
17.3 Excess Workers' Compensation	0	0	0	0	0	0	0	0	0	0	0	0
18.1 Products Liability - Occurrence	249,662	204,988	0	60,234	0	(20,597)	809,179	0	74,310	116,297	40,609	4,821
18.2 Products Liability - Claims-Made	85,570	80,229	0	41,678	0	(2,749)	219	0	1,664	24,260	16,330	1,652
19.1 Private Passenger Auto No-Fault (Personal Injury Protection)	0	0	0	0	0	0	0	0	0	0	0	0
19.2 Other Private Passenger Auto Liability	0	0	0	0	0	0	0	0	0	0	1	0
19.3 Commercial Auto No-Fault (Personal Injury Protection)	0	0	0	0	0	0	0	0	0	0	0	0
19.4 Other Commercial Auto Liability	58,465	46,237	0	14,968	400,000	401,973	11,093	46,935	2,596	5,007	27,672	1,131
21.1 Private Passenger Auto Physical Damage	0	0	0	0	0	0	0	0	0	0	0	0
21.2 Commercial Auto Physical Damage	12,448	9,549	0	3,072	0	5,449	5,253	415	436	27	2,319	240
22. Aircraft (all perils)	0	0	0	0	0	0	7,085	0	0	2,097	0	0
23. Fidelity	1,122,094	855,512	0	707,326	81,340	201,456	533,145	0	61,313	153,450	210,622	21,658
24. Surety	1,056,874	1,213,382	0	477,627	(1,031)	(102,093)	268,716	0	(63,926)	190,097	288,893	20,875
26. Burglary and Theft	449,939	390,645	0	282,974	757,662	(172,112)	51,992	31,815	12,953	13,360	74,170	8,692
27. Boiler and Machinery	51,167	46,654	0	26,279	0	0	0	0	0	0	8,163	988
28. Credit	0	0	0	0	0	0	0	0	0	0	0	0
29. International	0	0	0	0	0	0	0	0	0	0	0	0
30. Warranty	0	0	0	0	0	0	0	0	0	0	0	0
31. Reins nonproportional assumed property	XXX	XXX	XXX	XXX	XXX	XXX	XXX	XXX	XXX	XXX	XXX	XXX
32. Reins nonproportional assumed liability	XXX	XXX	XXX	XXX	XXX	XXX	XXX	XXX	XXX	XXX	XXX	XXX
33. Reins nonproportional assumed financial lines	XXX	XXX	XXX	XXX	XXX	XXX	XXX	XXX	XXX	XXX	XXX	XXX
34. Aggregate Write-Ins for Other Lines of Business	0	0	0	0	0	0	0	0	0	0	0	0
35. Total (a)	26,097,103	24,881,670	0	12,728,853	7,402,618	9,024,536	15,479,156	1,310,215	1,637,108	5,957,843	4,649,991	504,480
DETAILS OF WRITE-INS												
3401.												
3402.												
3403.												
3498. Summary of remaining write-ins for Line 34 from overflow page	0	0	0	0	0	0	0	0	0	0	0	0
3499. Totals (Lines 3401 thru 3403 plus 3498)(Line 34 above)	0	0	0	0	0	0	0	0	0	0	0	0

(a) Finance and service charges not included in Lines 1 to 35 \$ 33,668

(b) For health business on indicated lines report: Number of persons insured under PPO managed care products 0 and number of persons insured under indemnity only products 0

19/WA



ANNUAL STATEMENT FOR THE YEAR 2022 OF THE HANOVER INSURANCE COMPANY
EXHIBIT OF PREMIUMS AND LOSSES (Statutory Page 14)

NAIC Group Code 0088

BUSINESS IN THE STATE OF West Virginia

DURING THE YEAR 2022

NAIC Company Code 22292

Line of Business	Gross Premiums, Including Policy and Membership Fees, Less Return Premiums and Premiums on Policies not Taken		3 Dividends Paid or Credited to Policyholders on Direct Business	4 Direct Unearned Premium Reserves	5 Direct Losses Paid (deducting salvage)	6 Direct Losses Incurred	7 Direct Losses Unpaid	8 Direct Defense and Cost Containment Expense Paid	9 Direct Defense and Cost Containment Expense Incurred	10 Direct Defense and Cost Containment Expense Unpaid	11 Commissions and Brokerage Expenses	12 Taxes, Licenses and Fees
	1 Direct Premiums Written	2 Direct Premiums Earned										
1. Fire	163	193	0	389	0	21	559	0	0	0	25	8
2.1 Allied Lines	23,658	31,067	0	11,456	0	(706)	1,521	0	(167)	324	3,601	1,226
2.2 Multiple Peril Crop	0	0	0	0	0	0	0	0	0	0	0	0
2.3 Federal Flood	0	0	0	0	0	0	0	0	0	0	0	0
2.4 Private Crop	0	0	0	0	0	0	0	0	0	0	0	0
2.5 Private Flood	0	0	0	0	0	0	0	0	0	0	0	0
3. Farmowners Multiple Peril	0	0	0	0	0	0	0	0	0	0	0	0
4. Homeowners Multiple Peril	0	0	0	0	0	0	0	0	0	0	0	0
5.1 Commercial Multiple Peril (Non-Liability Portion)	176,933	170,616	0	70,278	35,260	78,136	55,094	0	(1,136)	3,581	37,364	9,168
5.2 Commercial Multiple Peril (Liability Portion)	158,202	153,351	0	64,127	0	30,639	977,453	12,419	100,488	200,046	33,354	8,197
6. Mortgage Guaranty	0	0	0	0	0	0	0	0	0	0	0	0
8. Ocean Marine	79,573	74,878	0	29,939	0	40,925	68,074	2,822	27,393	33,461	15,730	4,123
9. Inland Marine	294,965	275,132	0	93,757	92,289	67,096	7,130	150	(174)	3,327	51,201	15,373
10. Financial Guaranty	0	0	0	0	0	0	0	0	0	0	0	0
11.1 Medical Professional Liability - Occurrence	0	0	0	0	0	0	0	0	0	0	0	0
11.2 Medical Professional Liability - Claims-Made	0	0	0	0	0	0	0	0	0	0	0	0
12. Earthquake	391	383	0	40	0	(9)	13	0	(1)	3	75	20
13.1 Comprehensive (hospital and medical) ind (b)	0	0	0	0	0	0	0	0	0	0	0	0
13.2 Comprehensive (hospital and medical) group (b)	0	0	0	0	0	0	0	0	0	0	0	300
14. Credit A&H (Group and Individual)	0	0	0	0	0	0	0	0	0	0	0	0
15.1 Vision Only (b)	0	0	0	0	0	0	0	0	0	0	0	0
15.2 Dental Only (b)	0	0	0	0	0	0	0	0	0	0	0	0
15.3 Disability Income (b)	0	0	0	0	0	0	0	0	0	0	0	0
15.4 Medicare Supplement (b)	0	0	0	0	0	0	0	0	0	0	0	0
15.5 Medicaid Title XIX (b)	0	0	0	0	0	0	0	0	0	0	0	0
15.6 Medicare Title XVIII (b)	0	0	0	0	0	0	0	0	0	0	0	0
15.7 Long-Term Care (b)	0	0	0	0	0	0	0	0	0	0	0	0
15.8 Federal Employees Health Benefits Plan (b)	0	0	0	0	0	0	0	0	0	0	0	0
15.9 Other Health (b)	0	0	0	0	0	0	0	0	0	0	0	0
16. Workers' Compensation	47,252	57,896	0	14,715	7,681	(3,059)	21,325	375	(2,214)	4,244	5,248	3,127
17.1 Other Liability - Occurrence	148,135	142,906	0	56,217	0	43,642	307,513	9,574	(11,604)	43,770	27,560	8,621
17.2 Other Liability - Claims-Made	1,142,011	1,124,288	0	418,460	71,740	(138,097)	62,074	49,487	(12,849)	177,739	249,422	59,207
17.3 Excess Workers' Compensation	0	0	0	0	0	0	0	0	0	0	0	0
18.1 Products Liability - Occurrence	1,257	1,244	0	587	0	(267)	1,015	0	(287)	839	214	70
18.2 Products Liability - Claims-Made	0	0	0	0	0	0	0	0	0	0	0	0
19.1 Private Passenger Auto No-Fault (Personal Injury Protection)	0	0	0	0	0	0	0	0	0	0	0	0
19.2 Other Private Passenger Auto Liability	0	0	0	0	0	0	0	0	0	0	0	0
19.3 Commercial Auto No-Fault (Personal Injury Protection)	0	0	0	0	0	0	0	0	0	0	0	0
19.4 Other Commercial Auto Liability	41,267	42,954	0	15,591	1,463	(4,963)	21,487	0	(4,596)	10,373	8,486	2,191
21.1 Private Passenger Auto Physical Damage	0	0	0	0	0	0	0	0	0	0	0	0
21.2 Commercial Auto Physical Damage	17,030	17,047	0	6,404	0	214	564	8	0	48	3,348	938
22. Aircraft (all perils)	0	0	0	0	0	0	0	0	0	0	0	0
23. Fidelity	20,918	20,596	0	12,851	0	(3,823)	4,180	0	(1,115)	549	5,343	1,228
24. Surety	268,801	183,046	0	176,598	0	(135,378)	(901)	0	(58,347)	8,751	81,752	14,009
26. Burglary and Theft	(6,306)	1,580	0	294	0	(391)	283	0	(132)	115	(942)	37
27. Boiler and Machinery	1,186	1,485	0	452	0	0	0	0	0	0	188	61
28. Credit	0	0	0	0	0	0	0	0	0	0	0	0
29. International	0	0	0	0	0	0	0	0	0	0	0	0
30. Warranty	0	0	0	0	0	0	0	0	0	0	0	0
31. Reins nonproportional assumed property	XXX	XXX	XXX	XXX	XXX	XXX	XXX	XXX	XXX	XXX	XXX	XXX
32. Reins nonproportional assumed liability	XXX	XXX	XXX	XXX	XXX	XXX	XXX	XXX	XXX	XXX	XXX	XXX
33. Reins nonproportional assumed financial lines	XXX	XXX	XXX	XXX	XXX	XXX	XXX	XXX	XXX	XXX	XXX	XXX
34. Aggregate Write-Ins for Other Lines of Business	0	0	0	0	0	0	0	0	0	0	0	0
35. Total (a)	2,415,436	2,298,662	0	972,155	208,433	(26,020)	1,527,384	74,827	35,267	487,172	521,969	127,904
DETAILS OF WRITE-INS												
3401.												
3402.												
3403.												
3498. Summary of remaining write-ins for Line 34 from overflow page	0	0	0	0	0	0	0	0	0	0	0	0
3499. Totals (Lines 3401 thru 3403 plus 3498)(Line 34 above)	0	0	0	0	0	0	0	0	0	0	0	0

(a) Finance and service charges not included in Lines 1 to 35 \$ 3,472

(b) For health business on indicated lines report: Number of persons insured under PPO managed care products 0 and number of persons insured under indemnity only products 0

191WV



ANNUAL STATEMENT FOR THE YEAR 2022 OF THE HANOVER INSURANCE COMPANY
EXHIBIT OF PREMIUMS AND LOSSES (Statutory Page 14)

NAIC Group Code 0088

BUSINESS IN THE STATE OF Wisconsin

DURING THE YEAR 2022

NAIC Company Code 22292

Line of Business	Gross Premiums, Including Policy and Membership Fees, Less Return Premiums and Premiums on Policies not Taken		3 Dividends Paid or Credited to Policyholders on Direct Business	4 Direct Unearned Premium Reserves	5 Direct Losses Paid (deducting salvage)	6 Direct Losses Incurred	7 Direct Losses Unpaid	8 Direct Defense and Cost Containment Expense Paid	9 Direct Defense and Cost Containment Expense Incurred	10 Direct Defense and Cost Containment Expense Unpaid	11 Commissions and Brokerage Expenses	12 Taxes, Licenses and Fees
	1 Direct Premiums Written	2 Direct Premiums Earned										
1. Fire	268,460	251,819	0	157,400	252,254	504,010	296,391	3,142	444	1,786	36,572	3,783
2.1 Allied Lines	1,057,294	925,610	0	558,880	84,639	81,894	13,924	14,729	6,653	152,026	14,903	14,903
2.2 Multiple Peril Crop	0	0	0	0	0	0	0	0	0	0	0	0
2.3 Federal Flood	0	0	0	0	0	0	0	0	0	0	0	0
2.4 Private Crop	0	0	0	0	0	0	0	0	0	0	0	0
2.5 Private Flood	3,057	3,182	0	1,538	0	58	339	0	8	28	422	43
3. Farmowners Multiple Peril	0	0	0	0	0	0	0	0	0	0	0	0
4. Homeowners Multiple Peril	21,878,868	18,387,826	0	11,616,598	20,659,645	28,743,690	12,337,606	280,133	445,443	270,079	3,220,853	308,218
5.1 Commercial Multiple Peril (Non-Liability Portion)	1,758,857	1,932,690	0	675,646	1,034,403	1,006,883	1,141,598	43,570	35,496	272,937	24,871	24,871
5.2 Commercial Multiple Peril (Liability Portion)	1,114,937	1,133,665	0	451,092	156,652	863,869	2,522,920	54,639	53,310	901,394	207,699	15,725
6. Mortgage Guaranty	0	0	0	0	0	0	0	0	0	0	0	0
8. Ocean Marine	1,216,267	1,148,631	0	453,677	200,047	632,966	937,861	11,479	71,573	220,697	234,748	17,137
9. Inland Marine	4,192,000	3,877,020	0	1,687,047	1,768,278	2,052,445	971,481	93,061	55,522	39,333	657,662	59,086
10. Financial Guaranty	0	0	0	0	0	0	0	0	0	0	0	0
11.1 Medical Professional Liability - Occurrence	0	0	0	0	0	0	0	0	0	0	0	0
11.2 Medical Professional Liability - Claims-Made	0	0	0	0	0	0	0	0	0	0	0	0
12. Earthquake	31,096	24,907	0	17,887	0	108	678	0	27	126	4,732	438
13.1 Comprehensive (hospital and medical) ind (b)	0	0	0	0	0	0	0	0	0	0	0	0
13.2 Comprehensive (hospital and medical) group (b)	0	0	0	0	0	0	0	0	0	0	0	0
14. Credit A&H (Group and Individual)	0	0	0	0	0	0	0	0	0	0	0	0
15.1 Vision Only (b)	0	0	0	0	0	0	0	0	0	0	0	0
15.2 Dental Only (b)	0	0	0	0	0	0	0	0	0	0	0	0
15.3 Disability Income (b)	0	0	0	0	0	0	0	0	0	0	0	0
15.4 Medicare Supplement (b)	0	0	0	0	0	0	0	0	0	0	0	0
15.5 Medicaid Title XIX (b)	0	0	0	0	0	0	0	0	0	0	0	0
15.6 Medicare Title XVIII (b)	0	0	0	0	0	0	0	0	0	0	0	0
15.7 Long-Term Care (b)	0	0	0	0	0	0	0	0	0	0	0	0
15.8 Federal Employees Health Benefits Plan (b)	0	0	0	0	0	0	0	0	0	0	0	0
15.9 Other Health (b)	0	0	0	0	0	0	0	0	0	0	0	0
16. Workers' Compensation	1,316,049	1,187,615	130,812	671,547	237,460	(249,492)	919,398	38,245	28,393	79,193	147,183	18,738
17.1 Other Liability - Occurrence	6,190,794	5,676,844	0	2,866,671	1,025,886	3,752,242	7,255,541	1,149	56,068	218,250	977,021	87,236
17.2 Other Liability - Claims-Made	7,880,960	7,347,704	0	3,688,576	1,858,971	1,279,774	3,270,378	683,139	1,049,759	2,983,765	1,253,345	111,068
17.3 Excess Workers' Compensation	0	0	0	0	0	0	0	0	0	0	0	0
18.1 Products Liability - Occurrence	243,456	133,587	0	180,332	0	41,871	49,073	0	44,710	50,973	39,138	3,435
18.2 Products Liability - Claims-Made	224,657	184,595	0	82,306	0	431	431	0	14,986	47,784	37,614	3,165
19.1 Private Passenger Auto No-Fault (Personal Injury Protection)	0	0	0	0	0	0	0	0	0	0	0	0
19.2 Other Private Passenger Auto Liability	0	0	0	0	0	(1,180)	(21,156)	(5,369)	(5,547)	1	(25,804)	0
19.3 Commercial Auto No-Fault (Personal Injury Protection)	0	0	0	0	0	0	0	0	0	0	0	0
19.4 Other Commercial Auto Liability	207,261	211,902	0	109,282	14,991	49,241	98,101	(1,060)	(2,274)	28,560	74,754	2,924
21.1 Private Passenger Auto Physical Damage	0	0	0	61,324	0	185,470	185,470	1,609	1,607	0	(13)	0
21.2 Commercial Auto Physical Damage	100,587	93,388	0	48,229	18,201	19,948	2,488	244	338	276	17,700	1,417
22. Aircraft (all perils)	0	0	0	0	0	0	0	0	0	0	0	0
23. Fidelity	439,044	379,843	0	360,995	(22,263)	(75,227)	62,625	0	(32,244)	(12,393)	80,213	6,202
24. Surety	1,479,239	977,517	0	783,375	0	686,182	994,973	0	301,380	444,839	418,974	20,843
26. Burglary and Theft	422,660	425,287	0	222,125	50,000	28,293	48,018	0	(5,046)	15,732	67,381	5,955
27. Boiler and Machinery	62,483	59,107	0	35,030	47,745	12,745	0	0	0	0	9,920	880
28. Credit	0	0	0	0	0	0	0	0	0	0	0	0
29. International	0	0	0	0	0	0	0	0	0	0	0	0
30. Warranty	0	0	0	0	0	0	0	0	0	0	0	0
31. Reins nonproportional assumed property	XXX	XXX	XXX	XXX	XXX	XXX	XXX	XXX	XXX	XXX	XXX	XXX
32. Reins nonproportional assumed liability	XXX	XXX	XXX	XXX	XXX	XXX	XXX	XXX	XXX	XXX	XXX	XXX
33. Reins nonproportional assumed financial lines	XXX	XXX	XXX	XXX	XXX	XXX	XXX	XXX	XXX	XXX	XXX	XXX
34. Aggregate Write-Ins for Other Lines of Business	0	0	0	0	0	0	0	0	0	0	0	0
35. Total (a)	50,087,626	44,362,739	130,812	24,668,233	27,339,083	39,494,820	31,156,108	1,217,925	2,140,546	5,332,572	7,885,077	706,067
DETAILS OF WRITE-INS												
3401.												
3402.												
3403.												
3498. Summary of remaining write-ins for Line 34 from overflow page	0	0	0	0	0	0	0	0	0	0	0	0
3499. Totals (Lines 3401 thru 3403 plus 3498)(Line 34 above)	0	0	0	0	0	0	0	0	0	0	0	0

(a) Finance and service charges not included in Lines 1 to 35 \$ 141,832

(b) For health business on indicated lines report: Number of persons insured under PPO managed care products 0 and number of persons insured under indemnity only products 0

19.W1



ANNUAL STATEMENT FOR THE YEAR 2022 OF THE HANOVER INSURANCE COMPANY
EXHIBIT OF PREMIUMS AND LOSSES (Statutory Page 14)

NAIC Group Code 0088

BUSINESS IN THE STATE OF Wyoming

DURING THE YEAR 2022

NAIC Company Code 22292

Line of Business	Gross Premiums, Including Policy and Membership Fees, Less Return Premiums and Premiums on Policies not Taken		3 Dividends Paid or Credited to Policyholders on Direct Business	4 Direct Unearned Premium Reserves	5 Direct Losses Paid (deducting salvage)	6 Direct Losses Incurred	7 Direct Losses Unpaid	8 Direct Defense and Cost Containment Expense Paid	9 Direct Defense and Cost Containment Expense Incurred	10 Direct Defense and Cost Containment Expense Unpaid	11 Commissions and Brokerage Expenses	12 Taxes, Licenses and Fees
	1 Direct Premiums Written	2 Direct Premiums Earned										
1. Fire	1,826	1,767	0	721	0	(90)	442	0	(6)	23	298	43
2.1 Allied Lines	34,924	37,138	0	16,928	0	(80)	2,429	0	(149)	321	6,893	822
2.2 Multiple Peril Crop	0	0	0	0	0	0	0	0	0	0	0	0
2.3 Federal Flood	0	0	0	0	0	0	0	0	0	0	0	0
2.4 Private Crop	0	0	0	0	0	0	0	0	0	0	0	0
2.5 Private Flood	0	0	0	0	0	0	0	0	0	0	0	0
3. Farmowners Multiple Peril	0	0	0	0	0	0	0	0	0	0	0	0
4. Homeowners Multiple Peril	0	0	0	0	0	0	0	0	0	0	0	0
5.1 Commercial Multiple Peril (Non-Liability Portion)	88,977	109,502	0	38,149	0	(1,918)	8,852	0	(348)	2,902	15,884	2,093
5.2 Commercial Multiple Peril (Liability Portion)	99,032	122,682	0	26,055	0	(5,060)	73,637	0	(2,708)	63,752	16,398	2,431
6. Mortgage Guaranty	0	0	0	0	0	0	0	0	0	0	0	0
8. Ocean Marine	11,895	11,185	0	3,621	0	3,450	11,570	0	(686)	1,653	2,676	280
9. Inland Marine	335,751	448,798	0	142,597	228,493	219,764	10,448	10,160	8,741	5,147	58,824	7,898
10. Financial Guaranty	0	0	0	0	0	0	0	0	0	0	0	0
11.1 Medical Professional Liability - Occurrence	0	0	0	0	0	0	0	0	0	0	0	0
11.2 Medical Professional Liability - Claims-Made	0	0	0	0	0	0	0	0	0	0	0	0
12. Earthquake	1,424	2,015	0	563	0	(214)	82	0	(37)	18	242	34
13.1 Comprehensive (hospital and medical) ind (b)	0	0	0	0	0	0	0	0	0	0	0	0
13.2 Comprehensive (hospital and medical) group (b)	0	0	0	0	0	0	0	0	0	0	0	800
14. Credit A&H (Group and Individual)	0	0	0	0	0	0	0	0	0	0	0	0
15.1 Vision Only (b)	0	0	0	0	0	0	0	0	0	0	0	0
15.2 Dental Only (b)	0	0	0	0	0	0	0	0	0	0	0	0
15.3 Disability Income (b)	0	0	0	0	0	0	0	0	0	0	0	0
15.4 Medicare Supplement (b)	0	0	0	0	0	0	0	0	0	0	0	0
15.5 Medicaid Title XIX (b)	0	0	0	0	0	0	0	0	0	0	0	0
15.6 Medicare Title XVIII (b)	0	0	0	0	0	0	0	0	0	0	0	0
15.7 Long-Term Care (b)	0	0	0	0	0	0	0	0	0	0	0	0
15.8 Federal Employees Health Benefits Plan (b)	0	0	0	0	0	0	0	0	0	0	0	0
15.9 Other Health (b)	0	0	0	0	0	0	0	0	0	0	0	0
16. Workers' Compensation	0	0	0	0	0	0	0	0	0	0	0	0
17.1 Other Liability - Occurrence	23,653	17,893	0	11,004	0	(3,762)	27,496	0	2,161	6,522	4,271	556
17.2 Other Liability - Claims-Made	252,205	229,447	0	100,250	0	416,218	424,246	41,198	(8,222)	68,828	54,149	5,933
17.3 Excess Workers' Compensation	0	0	0	0	0	0	0	0	0	0	0	0
18.1 Products Liability - Occurrence	858	726	0	597	0	265	344	0	253	314	149	20
18.2 Products Liability - Claims-Made	7,000	7,000	0	2,119	0	(1,428)	19	0	446	2,114	1,212	165
19.1 Private Passenger Auto No-Fault (Personal Injury Protection)	0	0	0	0	0	0	0	0	0	0	0	0
19.2 Other Private Passenger Auto Liability	0	0	0	0	0	0	0	0	0	0	0	0
19.3 Commercial Auto No-Fault (Personal Injury Protection)	0	0	0	0	0	0	0	0	0	0	0	0
19.4 Other Commercial Auto Liability	28,847	27,860	0	12,929	0	2,526	11,064	0	(361)	3,906	5,077	691
21.1 Private Passenger Auto Physical Damage	0	0	0	0	0	0	0	0	0	0	0	0
21.2 Commercial Auto Physical Damage	20,601	19,308	0	8,009	7,779	10,811	3,308	0	20	57	3,558	493
22. Aircraft (all perils)	0	0	0	0	0	0	0	0	0	0	0	0
23. Fidelity	14,896	11,703	0	10,289	0	918	2,071	0	(79)	146	2,661	350
24. Surety	360,767	372,130	0	109,214	0	(30,425)	104,302	0	(7,401)	88,934	43,691	8,499
26. Burglary and Theft	5,370	2,337	0	3,567	0	314	3,567	0	93	1,194	126	126
27. Boiler and Machinery	7,135	6,910	0	4,952	0	0	0	0	0	0	1,233	168
28. Credit	0	0	0	0	0	0	0	0	0	0	0	0
29. International	0	0	0	0	0	0	0	0	0	0	0	0
30. Warranty	0	0	0	0	0	0	0	0	0	0	0	0
31. Reins nonproportional assumed property	XXX	XXX	XXX	XXX	XXX	XXX	XXX	XXX	XXX	XXX	XXX	XXX
32. Reins nonproportional assumed liability	XXX	XXX	XXX	XXX	XXX	XXX	XXX	XXX	XXX	XXX	XXX	XXX
33. Reins nonproportional assumed financial lines	XXX	XXX	XXX	XXX	XXX	XXX	XXX	XXX	XXX	XXX	XXX	XXX
34. Aggregate Write-Ins for Other Lines of Business	0	0	0	0	0	0	0	0	0	0	0	0
35. Total (a)	1,295,161	1,428,401	0	491,564	236,272	611,289	680,753	51,358	(8,283)	244,776	218,410	31,402
DETAILS OF WRITE-INS												
3401.												
3402.												
3403.												
3498. Summary of remaining write-ins for Line 34 from overflow page	0	0	0	0	0	0	0	0	0	0	0	0
3499. Totals (Lines 3401 thru 3403 plus 3498)(Line 34 above)	0	0	0	0	0	0	0	0	0	0	0	0

(a) Finance and service charges not included in Lines 1 to 35 \$ 2,053

(b) For health business on indicated lines report: Number of persons insured under PPO managed care products 0 and number of persons insured under indemnity only products 0

19.WV



ANNUAL STATEMENT FOR THE YEAR 2022 OF THE HANOVER INSURANCE COMPANY
EXHIBIT OF PREMIUMS AND LOSSES (Statutory Page 14)

NAIC Group Code 0088

BUSINESS IN THE STATE OF Puerto Rico

DURING THE YEAR 2022

NAIC Company Code 22292

Line of Business	Gross Premiums, Including Policy and Membership Fees, Less Return Premiums and Premiums on Policies not Taken		3 Dividends Paid or Credited to Policyholders on Direct Business	4 Direct Unearned Premium Reserves	5 Direct Losses Paid (deducting salvage)	6 Direct Losses Incurred	7 Direct Losses Unpaid	8 Direct Defense and Cost Containment Expense Paid	9 Direct Defense and Cost Containment Expense Incurred	10 Direct Defense and Cost Containment Expense Unpaid	11 Commissions and Brokerage Expenses	12 Taxes, Licenses and Fees
	1 Direct Premiums Written	2 Direct Premiums Earned										
1. Fire	0	0	0	0	0	0	0	0	0	0	0	0
2.1 Allied Lines	190	243	0	47	0	(31)	3	0	(3)	0	0	0
2.2 Multiple Peril Crop	0	0	0	0	0	0	0	0	0	0	0	0
2.3 Federal Flood	0	0	0	0	0	0	0	0	0	0	0	0
2.4 Private Crop	0	0	0	0	0	0	0	0	0	0	0	0
2.5 Private Flood	0	0	0	0	0	0	0	0	0	0	0	0
3. Farmowners Multiple Peril	0	0	0	0	0	0	0	0	0	0	0	0
4. Homeowners Multiple Peril	0	0	0	0	0	0	0	0	0	0	0	0
5.1 Commercial Multiple Peril (Non-Liability Portion)	25	4	0	21	0	0	0	0	0	0	4	5,125
5.2 Commercial Multiple Peril (Liability Portion)	696	117	0	580	(5)	7	0	(4)	6	104	0	0
6. Mortgage Guaranty	0	0	0	0	0	0	0	0	0	0	0	0
8. Ocean Marine	0	0	0	0	0	0	0	0	0	0	0	0
9. Inland Marine	12,681	12,912	0	682	(3)	5	0	0	3	2,536	0	0
10. Financial Guaranty	0	0	0	0	0	0	0	0	0	0	0	0
11.1 Medical Professional Liability - Occurrence	0	0	0	0	0	0	0	0	0	0	0	0
11.2 Medical Professional Liability - Claims-Made	0	0	0	0	0	0	0	0	0	0	0	0
12. Earthquake	0	0	0	0	0	0	0	0	0	0	0	0
13.1 Comprehensive (hospital and medical) ind (b)	0	0	0	0	0	0	0	0	0	0	0	0
13.2 Comprehensive (hospital and medical) group (b)	0	0	0	0	0	0	0	0	0	0	0	0
14. Credit A&H (Group and Individual)	0	0	0	0	0	0	0	0	0	0	0	0
15.1 Vision Only (b)	0	0	0	0	0	0	0	0	0	0	0	0
15.2 Dental Only (b)	0	0	0	0	0	0	0	0	0	0	0	0
15.3 Disability Income (b)	0	0	0	0	0	0	0	0	0	0	0	0
15.4 Medicare Supplement (b)	0	0	0	0	0	0	0	0	0	0	0	0
15.5 Medicaid Title XIX (b)	0	0	0	0	0	0	0	0	0	0	0	0
15.6 Medicare Title XVIII (b)	0	0	0	0	0	0	0	0	0	0	0	0
15.7 Long-Term Care (b)	0	0	0	0	0	0	0	0	0	0	0	0
15.8 Federal Employees Health Benefits Plan (b)	0	0	0	0	0	0	0	0	0	0	0	0
15.9 Other Health (b)	0	0	0	0	0	0	0	0	0	0	0	0
16. Workers' Compensation	0	0	0	0	0	0	0	0	0	0	0	0
17.1 Other Liability - Occurrence	0	0	0	0	0	0	0	0	0	0	0	0
17.2 Other Liability - Claims-Made	0	0	0	0	0	0	0	0	0	0	0	0
17.3 Excess Workers' Compensation	0	0	0	0	0	0	0	0	0	0	0	0
18.1 Products Liability - Occurrence	0	0	0	0	0	0	0	0	0	0	0	0
18.2 Products Liability - Claims-Made	0	0	0	0	0	0	0	0	0	0	0	0
19.1 Private Passenger Auto No-Fault (Personal Injury Protection)	0	0	0	0	0	0	0	0	0	0	0	0
19.2 Other Private Passenger Auto Liability	0	0	0	0	0	0	1,728	0	(1,728)	0	0	0
19.3 Commercial Auto No-Fault (Personal Injury Protection)	0	0	0	0	0	0	0	0	0	0	0	0
19.4 Other Commercial Auto Liability	0	0	0	0	0	0	0	0	0	0	0	0
21.1 Private Passenger Auto Physical Damage	0	0	0	0	0	0	0	0	0	0	0	0
21.2 Commercial Auto Physical Damage	0	0	0	0	0	0	0	0	0	0	0	0
22. Aircraft (all perils)	0	0	0	0	0	0	0	0	0	0	0	0
23. Fidelity	0	0	0	0	0	0	0	0	0	0	0	0
24. Surety	0	0	0	0	0	0	0	0	0	0	0	0
26. Burglary and Theft	0	0	0	0	0	0	0	0	0	0	0	0
27. Boiler and Machinery	0	0	0	0	0	0	0	0	0	0	0	0
28. Credit	0	0	0	0	0	0	0	0	0	0	0	0
29. International	0	0	0	0	0	0	0	0	0	0	0	0
30. Warranty	0	0	0	0	0	0	0	0	0	0	0	0
31. Reins nonproportional assumed property	XXX	XXX	XXX	XXX	XXX	XXX	XXX	XXX	XXX	XXX	XXX	XXX
32. Reins nonproportional assumed liability	XXX	XXX	XXX	XXX	XXX	XXX	XXX	XXX	XXX	XXX	XXX	XXX
33. Reins nonproportional assumed financial lines	XXX	XXX	XXX	XXX	XXX	XXX	XXX	XXX	XXX	XXX	XXX	XXX
34. Aggregate Write-Ins for Other Lines of Business	0	0	0	0	0	0	0	0	0	0	0	0
35. Total (a)	13,592	13,276	0	1,330	0	(39)	15	1,728	(7)	(1,719)	2,644	5,125
DETAILS OF WRITE-INS												
3401.												
3402.												
3403.												
3498. Summary of remaining write-ins for Line 34 from overflow page	0	0	0	0	0	0	0	0	0	0	0	0
3499. Totals (Lines 3401 thru 3403 plus 3498)(Line 34 above)	0	0	0	0	0	0	0	0	0	0	0	0

(a) Finance and service charges not included in Lines 1 to 35 \$ 0

(b) For health business on indicated lines report: Number of persons insured under PPO managed care products 0 and number of persons insured under indemnity only products 0

19 PR



ANNUAL STATEMENT FOR THE YEAR 2022 OF THE HANOVER INSURANCE COMPANY
EXHIBIT OF PREMIUMS AND LOSSES (Statutory Page 14)

NAIC Group Code 0088

BUSINESS IN THE STATE OF Canada

DURING THE YEAR 2022

NAIC Company Code 22292

Line of Business	Gross Premiums, Including Policy and Membership Fees, Less Return Premiums and Premiums on Policies not Taken		3 Dividends Paid or Credited to Policyholders on Direct Business	4 Direct Unearned Premium Reserves	5 Direct Losses Paid (deducting salvage)	6 Direct Losses Incurred	7 Direct Losses Unpaid	8 Direct Defense and Cost Containment Expense Paid	9 Direct Defense and Cost Containment Expense Incurred	10 Direct Defense and Cost Containment Expense Unpaid	11 Commissions and Brokerage Expenses	12 Taxes, Licenses and Fees
	1 Direct Premiums Written	2 Direct Premiums Earned										
1. Fire	0	6	0	0	0	1	0	0	0	0	0	0
2.1 Allied Lines	(11,337)	(10,959)	0	0	0	(170)	17	0	(21)	2	(1,687)	0
2.2 Multiple Peril Crop	0	0	0	0	0	0	0	0	0	0	0	0
2.3 Federal Flood	0	0	0	0	0	0	0	0	0	0	0	0
2.4 Private Crop	0	0	0	0	0	0	0	0	0	0	0	0
2.5 Private Flood	0	0	0	0	0	0	0	0	0	0	0	0
3. Farmowners Multiple Peril	0	0	0	0	0	0	0	0	0	0	0	0
4. Homeowners Multiple Peril	0	0	0	0	0	0	0	0	0	0	0	0
5.1 Commercial Multiple Peril (Non-Liability Portion)	83,558	55,280	0	28,339	0	(1,048)	0	0	(309)	0	12,295	0
5.2 Commercial Multiple Peril (Liability Portion)	173,954	173,893	0	54,516	0	(7,621)	16,799	0	(6,051)	14,581	25,376	0
6. Mortgage Guaranty	0	0	0	0	0	0	0	0	0	0	0	0
8. Ocean Marine	(100)	638	0	207	0	(1,190)	1,653	0	(731)	481	(42)	0
9. Inland Marine	98,457	99,419	0	8,657	178	111	38	0	(10)	19	26,700	0
10. Financial Guaranty	0	0	0	0	0	0	0	0	0	0	0	0
11.1 Medical Professional Liability - Occurrence	0	0	0	0	0	0	0	0	0	0	0	0
11.2 Medical Professional Liability - Claims-Made	0	0	0	0	0	0	0	0	0	0	0	0
12. Earthquake	0	0	0	0	0	0	0	0	0	0	0	0
13.1 Comprehensive (hospital and medical) ind (b)	0	0	0	0	0	0	0	0	0	0	0	0
13.2 Comprehensive (hospital and medical) group (b)	0	0	0	0	0	0	0	0	0	0	0	0
14. Credit A&H (Group and Individual)	0	0	0	0	0	0	0	0	0	0	0	0
15.1 Vision Only (b)	0	0	0	0	0	0	0	0	0	0	0	0
15.2 Dental Only (b)	0	0	0	0	0	0	0	0	0	0	0	0
15.3 Disability Income (b)	0	0	0	0	0	0	0	0	0	0	0	0
15.4 Medicare Supplement (b)	0	0	0	0	0	0	0	0	0	0	0	0
15.5 Medicaid Title XIX (b)	0	0	0	0	0	0	0	0	0	0	0	0
15.6 Medicare Title XVIII (b)	0	0	0	0	0	0	0	0	0	0	0	0
15.7 Long-Term Care (b)	0	0	0	0	0	0	0	0	0	0	0	0
15.8 Federal Employees Health Benefits Plan (b)	0	0	0	0	0	0	0	0	0	0	0	0
15.9 Other Health (b)	0	0	0	0	0	0	0	0	0	0	0	0
16. Workers' Compensation	0	0	0	0	0	0	0	0	0	0	0	0
17.1 Other Liability - Occurrence	0	0	0	0	0	0	0	0	0	0	0	0
17.2 Other Liability - Claims-Made	0	0	0	0	0	0	0	0	0	0	0	0
17.3 Excess Workers' Compensation	0	0	0	0	0	0	0	0	0	0	0	0
18.1 Products Liability - Occurrence	0	0	0	0	0	0	0	0	0	0	0	0
18.2 Products Liability - Claims-Made	0	0	0	0	0	0	0	0	0	0	0	0
19.1 Private Passenger Auto No-Fault (Personal Injury Protection)	0	0	0	0	0	0	0	0	0	0	0	0
19.2 Other Private Passenger Auto Liability	0	0	0	0	0	0	0	0	0	0	0	0
19.3 Commercial Auto No-Fault (Personal Injury Protection)	0	0	0	0	0	0	0	0	0	0	0	0
19.4 Other Commercial Auto Liability	34,677	20,381	0	16,191	0	(42,810)	0	0	(9,538)	0	5,300	0
21.1 Private Passenger Auto Physical Damage	0	0	0	0	0	0	0	0	0	0	0	0
21.2 Commercial Auto Physical Damage	0	0	0	0	0	0	0	0	0	0	0	0
22. Aircraft (all perils)	0	0	0	0	0	0	0	0	0	0	0	0
23. Fidelity	0	0	0	0	0	0	0	0	0	0	0	0
24. Surety	0	0	0	0	0	0	0	0	0	0	0	0
26. Burglary and Theft	0	0	0	0	0	0	0	0	0	0	0	0
27. Boiler and Machinery	74,670	35,575	0	41,292	0	0	0	0	0	0	9,447	0
28. Credit	0	0	0	0	0	0	0	0	0	0	0	0
29. International	260,238	123,470	0	144,245	0	0	0	0	0	0	37,761	0
30. Warranty	0	0	0	0	0	0	0	0	0	0	0	0
31. Reins nonproportional assumed property	XXX	XXX	XXX	XXX	XXX	XXX	XXX	XXX	XXX	XXX	XXX	XXX
32. Reins nonproportional assumed liability	XXX	XXX	XXX	XXX	XXX	XXX	XXX	XXX	XXX	XXX	XXX	XXX
33. Reins nonproportional assumed financial lines	XXX	XXX	XXX	XXX	XXX	XXX	XXX	XXX	XXX	XXX	XXX	XXX
34. Aggregate Write-Ins for Other Lines of Business	0	0	0	0	0	0	0	0	0	0	0	0
35. Total (a)	714,117	497,703	0	293,447	178	(52,727)	18,507	0	(16,660)	15,083	115,150	0
DETAILS OF WRITE-INS												
3401.												
3402.												
3403.												
3498. Summary of remaining write-ins for Line 34 from overflow page	0	0	0	0	0	0	0	0	0	0	0	0
3499. Totals (Lines 3401 thru 3403 plus 3498)(Line 34 above)	0	0	0	0	0	0	0	0	0	0	0	0

(a) Finance and service charges not included in Lines 1 to 35 \$ 0

(b) For health business on indicated lines report: Number of persons insured under PPO managed care products 0 and number of persons insured under indemnity only products 0

19 CN



ANNUAL STATEMENT FOR THE YEAR 2022 OF THE HANOVER INSURANCE COMPANY
EXHIBIT OF PREMIUMS AND LOSSES (Statutory Page 14)

NAIC Group Code 0088

BUSINESS IN THE STATE OF Other Alien

DURING THE YEAR 2022

NAIC Company Code 22292

Line of Business	Gross Premiums, Including Policy and Membership Fees, Less Return Premiums and Premiums on Policies not Taken		3 Dividends Paid or Credited to Policyholders on Direct Business	4 Direct Unearned Premium Reserves	5 Direct Losses Paid (deducting salvage)	6 Direct Losses Incurred	7 Direct Losses Unpaid	8 Direct Defense and Cost Containment Expense Paid	9 Direct Defense and Cost Containment Expense Incurred	10 Direct Defense and Cost Containment Expense Unpaid	11 Commissions and Brokerage Expenses	12 Taxes, Licenses and Fees
	1 Direct Premiums Written	2 Direct Premiums Earned										
1. Fire	(77)	(23)	0	6	0	0	0	0	0	0	8	0
2.1 Allied Lines	1,580	2,187	0	353	0	0	0	0	0	0	2,434	2
2.2 Multiple Peril Crop	0	0	0	0	0	0	0	0	0	0	0	0
2.3 Federal Flood	0	0	0	0	0	0	0	0	0	0	0	0
2.4 Private Crop	0	0	0	0	0	0	0	0	0	0	0	0
2.5 Private Flood	0	0	0	0	0	0	0	0	0	0	0	0
3. Farmowners Multiple Peril	0	0	0	0	0	0	0	0	0	0	0	0
4. Homeowners Multiple Peril	0	0	0	0	0	0	0	0	0	0	0	0
5.1 Commercial Multiple Peril (Non-Liability Portion)	402,040	432,399	0	182,532	23,222	(163,869)	5,000	(17,656)	0	0	72,660	17
5.2 Commercial Multiple Peril (Liability Portion)	1,072,932	1,033,265	0	500,368	500	(798,361)	(3,500)	(593,948)	0	0	198,138	43
6. Mortgage Guaranty	0	0	0	0	0	0	0	0	0	0	0	0
8. Ocean Marine	1,709	7,630	0	366	0	0	0	0	0	0	705	0
9. Inland Marine	17,244	19,763	0	501	0	(145,946)	9,421	(41,774)	1,585	7,554	5	5
10. Financial Guaranty	0	0	0	0	0	0	0	0	0	0	0	0
11.1 Medical Professional Liability - Occurrence	0	0	0	0	0	0	0	0	0	0	0	0
11.2 Medical Professional Liability - Claims-Made	0	0	0	0	0	0	0	0	0	0	0	0
12. Earthquake	269	311	0	187	0	0	0	0	0	0	48	0
13.1 Comprehensive (hospital and medical) ind (b)	0	0	0	0	0	0	0	0	0	0	0	0
13.2 Comprehensive (hospital and medical) group (b)	0	0	0	0	0	0	0	0	0	0	0	0
14. Credit A&H (Group and Individual)	0	0	0	0	0	0	0	0	0	0	0	0
15.1 Vision Only (b)	0	0	0	0	0	0	0	0	0	0	0	0
15.2 Dental Only (b)	0	0	0	0	0	0	0	0	0	0	0	0
15.3 Disability Income (b)	0	0	0	0	0	0	0	0	0	0	0	0
15.4 Medicare Supplement (b)	0	0	0	0	0	0	0	0	0	0	0	0
15.5 Medicaid Title XIX (b)	0	0	0	0	0	0	0	0	0	0	0	0
15.6 Medicare Title XVIII (b)	0	0	0	0	0	0	0	0	0	0	0	0
15.7 Long-Term Care (b)	0	0	0	0	0	0	0	0	0	0	0	0
15.8 Federal Employees Health Benefits Plan (b)	0	0	0	0	0	0	0	0	0	0	0	0
15.9 Other Health (b)	0	0	0	0	0	0	0	0	0	0	0	0
16. Workers' Compensation	0	0	0	0	0	0	0	0	0	0	0	0
17.1 Other Liability - Occurrence	(587)	(663)	0	152	0	2	(7,498)	0	2	1	5,327	5
17.2 Other Liability - Claims-Made	0	2,084	0	926	0	5	5	0	24	24	0	0
17.3 Excess Workers' Compensation	0	0	0	0	0	0	0	0	0	0	0	0
18.1 Products Liability - Occurrence	0	0	0	1	0	1	(2,499)	0	1	1	15	0
18.2 Products Liability - Claims-Made	0	0	0	0	0	0	0	0	0	0	0	0
19.1 Private Passenger Auto No-Fault (Personal Injury Protection)	0	0	0	0	0	0	0	0	0	0	0	0
19.2 Other Private Passenger Auto Liability	0	0	0	0	0	0	0	0	0	0	0	0
19.3 Commercial Auto No-Fault (Personal Injury Protection)	0	0	0	0	0	0	0	0	0	0	0	0
19.4 Other Commercial Auto Liability	61,289	70,459	0	24,717	0	94,090	125,350	15,495	25,498	11,885	3	3
21.1 Private Passenger Auto Physical Damage	0	0	0	0	0	0	0	0	0	0	0	0
21.2 Commercial Auto Physical Damage	0	1,148	0	0	0	1,110	1,328	171	198	0	0	0
22. Aircraft (all perils)	0	0	0	0	0	0	0	0	0	0	0	0
23. Fidelity	0	0	0	0	0	0	0	0	0	0	0	0
24. Surety	0	0	0	0	0	0	0	0	0	0	0	0
26. Burglary and Theft	0	0	0	(4)	0	0	0	0	0	0	0	0
27. Boiler and Machinery	96,181	126,425	0	45,050	0	0	0	0	0	0	13,000	6
28. Credit	0	0	0	0	0	0	0	0	0	0	0	0
29. International	755,081	930,308	0	313,549	68,675	399,549	670,362	97,047	252,612	178,291	38	38
30. Warranty	0	0	0	0	0	0	0	0	0	0	0	0
31. Reins nonproportional assumed property	XXX	XXX	XXX	XXX	XXX	XXX	XXX	XXX	XXX	XXX	XXX	XXX
32. Reins nonproportional assumed liability	XXX	XXX	XXX	XXX	XXX	XXX	XXX	XXX	XXX	XXX	XXX	XXX
33. Reins nonproportional assumed financial lines	XXX	XXX	XXX	XXX	XXX	XXX	XXX	XXX	XXX	XXX	XXX	XXX
34. Aggregate Write-Ins for Other Lines of Business	0	0	0	0	0	0	0	0	0	0	0	0
35. Total (a)	2,407,661	2,625,293	0	1,068,704	92,397	(613,419)	797,969	(540,638)	279,919	490,065	119	119
DETAILS OF WRITE-INS												
3401.												
3402.												
3403.												
3498. Summary of remaining write-ins for Line 34 from overflow page	0	0	0	0	0	0	0	0	0	0	0	0
3499. Totals (Lines 3401 thru 3403 plus 3498)(Line 34 above)	0	0	0	0	0	0	0	0	0	0	0	0

(a) Finance and service charges not included in Lines 1 to 35 \$ 0

(b) For health business on indicated lines report: Number of persons insured under PPO managed care products 0 and number of persons insured under indemnity only products 0

19.ZZZ



ANNUAL STATEMENT FOR THE YEAR 2022 OF THE HANOVER INSURANCE COMPANY
EXHIBIT OF PREMIUMS AND LOSSES (Statutory Page 14)

NAIC Group Code 0088

BUSINESS IN THE STATE OF Other Aliens

DURING THE YEAR 2022

NAIC Company Code 22292

Line of Business	Gross Premiums, Including Policy and Membership Fees, Less Return Premiums and Premiums on Policies not Taken		3 Dividends Paid or Credited to Policyholders on Direct Business	4 Direct Unearned Premium Reserves	5 Direct Losses Paid (deducting salvage)	6 Direct Losses Incurred	7 Direct Losses Unpaid	8 Direct Defense and Cost Containment Expense Paid	9 Direct Defense and Cost Containment Expense Incurred	10 Direct Defense and Cost Containment Expense Unpaid	11 Commissions and Brokerage Expenses	12 Taxes, Licenses and Fees
	1 Direct Premiums Written	2 Direct Premiums Earned										
1. Fire	(77)	(23)	0	6	0	0	0	0	0	0	8	0
2.1 Allied Lines	1,580	2,187	0	353	0	0	0	0	0	0	2,434	2
2.2 Multiple Peril Crop	0	0	0	0	0	0	0	0	0	0	0	0
2.3 Federal Flood	0	0	0	0	0	0	0	0	0	0	0	0
2.4 Private Crop	0	0	0	0	0	0	0	0	0	0	0	0
2.5 Private Flood	0	0	0	0	0	0	0	0	0	0	0	0
3. Farmowners Multiple Peril	0	0	0	0	0	0	0	0	0	0	0	0
4. Homeowners Multiple Peril	0	0	0	0	0	0	0	0	0	0	0	0
5.1 Commercial Multiple Peril (Non-Liability Portion)	402,040	432,399	0	182,532	23,222	(163,869)	5,000	(17,656)	0	0	72,660	17
5.2 Commercial Multiple Peril (Liability Portion)	1,072,932	1,033,265	0	500,368	500	(798,361)	(3,500)	(593,948)	0	0	198,138	43
6. Mortgage Guaranty	0	0	0	0	0	0	0	0	0	0	0	0
8. Ocean Marine	1,709	7,630	0	366	0	0	0	0	0	0	705	0
9. Inland Marine	17,244	19,763	0	501	0	(145,946)	9,421	(41,774)	1,585	7,554	5	0
10. Financial Guaranty	0	0	0	0	0	0	0	0	0	0	0	0
11.1 Medical Professional Liability - Occurrence	0	0	0	0	0	0	0	0	0	0	0	0
11.2 Medical Professional Liability - Claims-Made	0	0	0	0	0	0	0	0	0	0	0	0
12. Earthquake	269	311	0	187	0	0	0	0	0	0	48	0
13.1 Comprehensive (hospital and medical) ind (b)	0	0	0	0	0	0	0	0	0	0	0	0
13.2 Comprehensive (hospital and medical) group (b)	0	0	0	0	0	0	0	0	0	0	0	0
14. Credit A&H (Group and Individual)	0	0	0	0	0	0	0	0	0	0	0	0
15.1 Vision Only (b)	0	0	0	0	0	0	0	0	0	0	0	0
15.2 Dental Only (b)	0	0	0	0	0	0	0	0	0	0	0	0
15.3 Disability Income (b)	0	0	0	0	0	0	0	0	0	0	0	0
15.4 Medicare Supplement (b)	0	0	0	0	0	0	0	0	0	0	0	0
15.5 Medicaid Title XIX (b)	0	0	0	0	0	0	0	0	0	0	0	0
15.6 Medicare Title XVIII (b)	0	0	0	0	0	0	0	0	0	0	0	0
15.7 Long-Term Care (b)	0	0	0	0	0	0	0	0	0	0	0	0
15.8 Federal Employees Health Benefits Plan (b)	0	0	0	0	0	0	0	0	0	0	0	0
15.9 Other Health (b)	0	0	0	0	0	0	0	0	0	0	0	0
16. Workers' Compensation	0	0	0	0	0	0	0	0	0	0	0	0
17.1 Other Liability - Occurrence	(587)	(663)	0	152	0	2	(7,498)	0	2	1	5,327	5
17.2 Other Liability - Claims-Made	0	2,084	0	926	0	5	5	0	24	24	0	0
17.3 Excess Workers' Compensation	0	0	0	0	0	0	0	0	0	0	0	0
18.1 Products Liability - Occurrence	0	0	0	1	0	1	(2,499)	0	1	1	15	0
18.2 Products Liability - Claims-Made	0	0	0	0	0	0	0	0	0	0	0	0
19.1 Private Passenger Auto No-Fault (Personal Injury Protection)	0	0	0	0	0	0	0	0	0	0	0	0
19.2 Other Private Passenger Auto Liability	0	0	0	0	0	0	0	0	0	0	0	0
19.3 Commercial Auto No-Fault (Personal Injury Protection)	0	0	0	0	0	0	0	0	0	0	0	0
19.4 Other Commercial Auto Liability	61,289	70,459	0	24,717	0	94,090	125,350	15,495	25,498	11,885	3	0
21.1 Private Passenger Auto Physical Damage	0	0	0	0	0	0	0	0	0	0	0	0
21.2 Commercial Auto Physical Damage	0	1,148	0	0	0	1,110	1,328	171	198	0	0	0
22. Aircraft (all perils)	0	0	0	0	0	0	0	0	0	0	0	0
23. Fidelity	0	0	0	0	0	0	0	0	0	0	0	0
24. Surety	0	0	0	0	0	0	0	0	0	0	0	0
26. Burglary and Theft	0	0	0	(4)	0	0	0	0	0	0	0	0
27. Boiler and Machinery	96,181	126,425	0	45,050	0	0	0	0	0	0	13,000	6
28. Credit	0	0	0	0	0	0	0	0	0	0	0	0
29. International	755,081	930,308	0	313,549	68,675	399,549	670,362	97,047	252,612	178,291	38	0
30. Warranty	0	0	0	0	0	0	0	0	0	0	0	0
31. Reins nonproportional assumed property	XXX	XXX	XXX	XXX	XXX	XXX	XXX	XXX	XXX	XXX	XXX	XXX
32. Reins nonproportional assumed liability	XXX	XXX	XXX	XXX	XXX	XXX	XXX	XXX	XXX	XXX	XXX	XXX
33. Reins nonproportional assumed financial lines	XXX	XXX	XXX	XXX	XXX	XXX	XXX	XXX	XXX	XXX	XXX	XXX
34. Aggregate Write-Ins for Other Lines of Business	0	0	0	0	0	0	0	0	0	0	0	0
35. Total (a)	2,407,661	2,625,293	0	1,068,704	92,397	(613,419)	797,969	(540,638)	279,919	490,065	119	0
DETAILS OF WRITE-INS												
3401.												
3402.												
3403.												
3498. Summary of remaining write-ins for Line 34 from overflow page	0	0	0	0	0	0	0	0	0	0	0	0
3499. Totals (Lines 3401 thru 3403 plus 3498)(Line 34 above)	0	0	0	0	0	0	0	0	0	0	0	0

(a) Finance and service charges not included in Lines 1 to 35 \$0
 (b) For health business on indicated lines report: Number of persons insured under PPO managed care products0 and number of persons insured under indemnity only products0

19.0T



ANNUAL STATEMENT FOR THE YEAR 2022 OF THE HANOVER INSURANCE COMPANY
EXHIBIT OF PREMIUMS AND LOSSES (Statutory Page 14)

NAIC Group Code 0088

BUSINESS IN THE STATE OF Grand Total

DURING THE YEAR 2022

NAIC Company Code 22292

Line of Business	Gross Premiums, Including Policy and Membership Fees, Less Return Premiums and Premiums on Policies not Taken		3 Dividends Paid or Credited to Policyholders on Direct Business	4 Direct Unearned Premium Reserves	5 Direct Losses Paid (deducting salvage)	6 Direct Losses Incurred	7 Direct Losses Unpaid	8 Direct Defense and Cost Containment Expense Paid	9 Direct Defense and Cost Containment Expense Incurred	10 Direct Defense and Cost Containment Expense Unpaid	11 Commissions and Brokerage Expenses	12 Taxes, Licenses and Fees
	1 Direct Premiums Written	2 Direct Premiums Earned										
1. Fire	9,320,938	8,991,264	0	4,638,700	4,980,009	5,516,865	2,636,179	169,091	160,086	118,051	1,221,308	167,962
2.1 Allied Lines	48,524,411	46,229,135	0	21,991,341	4,904,033	3,978,174	9,204,819	313,607	291,676	404,838	8,397,138	1,052,671
2.2 Multiple Peril Crop	0	0	0	0	0	0	0	0	0	0	0	0
2.3 Federal Flood	0	0	0	0	0	0	0	0	0	0	0	0
2.4 Private Crop	0	0	0	0	0	0	0	0	0	0	0	0
2.5 Private Flood	97,325	97,201	0	39,357	0	1,045	17,626	0	283	936	18,086	1,986
3. Farmowners Multiple Peril	0	0	0	0	0	0	0	0	0	0	0	0
4. Homeowners Multiple Peril	203,218,199	180,403,732	0	108,439,173	114,020,073	135,863,467	78,450,330	1,976,168	2,791,540	2,916,667	34,995,965	4,397,578
5.1 Commercial Multiple Peril (Non-Liability Portion)	153,482,706	148,457,827	0	73,817,255	54,676,921	83,959,257	77,006,398	1,119,016	1,352,774	3,019,614	24,106,811	3,430,706
5.2 Commercial Multiple Peril (Liability Portion)	117,749,278	113,982,492	0	54,156,644	23,081,092	39,033,074	175,423,178	15,326,974	22,344,538	70,110,005	21,945,675	2,617,315
6. Mortgage Guaranty	0	0	0	0	0	0	0	0	0	0	0	0
8. Ocean Marine	57,559,621	55,433,034	0	25,941,521	30,128,818	34,823,435	42,245,891	1,745,834	2,740,133	7,571,562	12,109,690	1,276,472
9. Inland Marine	277,489,593	271,033,060	0	139,963,708	87,541,482	95,507,484	54,833,527	2,356,701	2,449,362	3,451,945	52,205,393	6,301,110
10. Financial Guaranty	0	0	0	0	0	0	0	0	0	0	0	0
11.1 Medical Professional Liability - Occurrence	(1,183)	352	0	0	0	(29)	1,553	0	62	1,119	25,319	0
11.2 Medical Professional Liability - Claims-Made	0	0	0	0	0	(7)	1	0	20,394	116,527	0	0
12. Earthquake	3,276,750	2,868,249	0	1,645,373	0	14,670	97,413	0	1,611	17,514	558,219	77,452
13.1 Comprehensive (hospital and medical) ind (b)	0	0	0	0	0	0	0	0	0	0	0	0
13.2 Comprehensive (hospital and medical) group (b)	0	0	0	0	0	0	0	0	0	0	0	5,950
14. Credit A&H (Group and Individual)	0	0	0	0	0	0	0	0	0	0	0	0
15.1 Vision Only (b)	0	0	0	0	0	0	0	0	0	0	0	0
15.2 Dental Only (b)	0	0	0	0	0	0	0	0	0	0	0	0
15.3 Disability Income (b)	0	0	0	0	0	0	0	0	0	0	0	0
15.4 Medicare Supplement (b)	0	0	0	0	0	0	0	0	0	0	0	0
15.5 Medicaid Title XIX (b)	0	0	0	0	0	0	0	0	0	0	0	0
15.6 Medicare Title XVIII (b)	0	0	0	0	0	0	0	0	0	0	0	0
15.7 Long-Term Care (b)	0	0	0	0	0	0	0	0	0	0	0	0
15.8 Federal Employees Health Benefits Plan (b)	0	0	0	0	0	0	0	0	0	0	0	0
15.9 Other Health (b)	0	0	0	0	0	0	0	0	0	0	0	0
16. Workers' Compensation	85,017,585	86,820,385	233,311	32,632,462	26,447,743	27,474,112	145,462,498	3,577,281	5,046,810	13,429,283	7,840,821	2,006,463
17.1 Other Liability - Occurrence	198,422,763	192,279,414	0	91,984,462	53,848,417	131,075,258	358,927,431	2,981,159	5,987,114	29,134,409	34,327,239	4,546,499
17.2 Other Liability - Claims-Made	313,744,658	300,898,298	0	139,807,410	82,242,966	90,985,366	222,935,202	39,776,359	54,779,995	140,423,225	56,291,012	7,081,911
17.3 Excess Workers' Compensation	0	0	0	0	0	0	0	0	0	0	0	0
18.1 Products Liability - Occurrence	5,788,746	4,357,271	0	3,048,159	257,590	299,297	6,286,026	291,658	881,251	3,476,246	861,606	136,166
18.2 Products Liability - Claims-Made	7,917,296	7,279,078	0	3,618,587	212,683	971,853	2,107,019	11,895	737,730	2,260,921	1,529,644	170,970
19.1 Private Passenger Auto No-Fault (Personal Injury Protection)	13,385,274	12,496,068	0	6,857,227	7,258,035	9,308,340	5,787,924	811,087	801,463	2,269,371	1,812,829	304,974
19.2 Other Private Passenger Auto Liability	101,476,942	91,695,934	0	52,644,842	53,801,902	92,717,145	98,854,322	2,491,850	7,239,152	8,773,961	14,263,357	2,267,403
19.3 Commercial Auto No-Fault (Personal Injury Protection)	568,305	510,235	0	273,057	131,782	(398,606)	1,046,911	(4,071)	(10,990)	83,762	87,371	8,074
19.4 Other Commercial Auto Liability	20,313,272	19,412,032	0	9,240,337	11,384,999	9,607,476	29,950,128	1,807,931	2,099,769	3,914,951	2,478,639	482,303
21.1 Private Passenger Auto Physical Damage	108,079,475	94,227,204	0	56,481,104	70,509,195	78,846,332	8,998,700	116,487	101,069	124,779	16,073,300	2,433,370
21.2 Commercial Auto Physical Damage	7,913,381	7,995,713	0	3,618,149	3,365,440	3,617,526	722,469	13,972	22,940	23,364	1,383,049	178,872
22. Aircraft (all perils)	0	0	0	0	0	0	38,442	0	0	6,553	0	0
23. Fidelity	30,313,603	28,074,654	0	22,622,887	2,279,125	2,001,403	15,045,870	159,527	(173,127)	1,789,388	5,696,699	659,845
24. Surety	79,281,148	73,036,226	1,000,774	42,885,694	(1,127,667)	8,258,089	82,597,141	1,994,982	(280,329)	18,704,980	25,476,285	1,839,588
26. Burglary and Theft	9,691,664	10,783,569	0	5,372,899	4,481,636	5,298,091	8,447,218	109,885	0	611,701	1,574,917	201,926
27. Boiler and Machinery	4,496,507	4,189,973	0	2,050,857	359,500	511,500	207,010	0	0	672,039	99,726	0
28. Credit	0	0	0	0	0	0	0	0	0	0	0	0
29. International	1,163,780	1,145,698	0	514,335	68,675	446,777	717,590	0	112,310	267,875	236,149	390
30. Warranty	0	0	0	0	0	0	0	0	0	0	0	0
31. Reins nonproportional assumed property	XXX	XXX	XXX	XXX	XXX	XXX	XXX	XXX	XXX	XXX	XXX	XXX
32. Reins nonproportional assumed liability	XXX	XXX	XXX	XXX	XXX	XXX	XXX	XXX	XXX	XXX	XXX	XXX
33. Reins nonproportional assumed financial lines	XXX	XXX	XXX	XXX	XXX	XXX	XXX	XXX	XXX	XXX	XXX	XXX
34. Aggregate Write-Ins for Other Lines of Business	0	0	0	0	0	0	0	0	0	0	0	0
35. Total (a)	1,858,292,037	1,762,698,098	1,234,085	904,285,540	634,854,449	859,717,394	1,428,048,816	77,167,787	109,326,472	312,907,021	326,305,087	41,747,682
DETAILS OF WRITE-INS												
3401.												
3402.												
3403.												
3498. Summary of remaining write-ins for Line 34 from overflow page	0	0	0	0	0	0	0	0	0	0	0	0
3499. Totals (Lines 3401 thru 3403 plus 3498)(Line 34 above)	0	0	0	0	0	0	0	0	0	0	0	0

(a) Finance and service charges not included in Lines 1 to 35 \$ 5,310,305

(b) For health business on indicated lines report: Number of persons insured under PPO managed care products 0 and number of persons insured under indemnity only products 0

19 GT

ANNUAL STATEMENT FOR THE YEAR 2022 OF THE HANOVER INSURANCE COMPANY

SCHEDULE F - PART 1

Assumed Reinsurance as of December 31, Current Year (\$000 Omitted)

1	2	3	4	5	Reinsurance On		8	9	10	11	12	13	14	15
					6	7								
ID Number	NAIC Company Code	Name of Reinsured	Domiciliary Jurisdiction	Assumed Premium	Paid Losses and Loss Adjustment Expenses	Known Case Losses and LAE	Cols. 6 + 7	Contingent Commissions Payable	Assumed Premiums Receivable	Unearned Premium	Funds Held By or Deposited With Reinsured Companies	Letters of Credit Posted	Amount of Assets Pledged or Compensating Balances to Secure Letters of Credit	Amount of Assets Pledged or Collateral Held in Trust
20-5233538	.12833	AIX SPECIALTY INSURANCE CO	DE	185,780	0	152,636	152,636	0	3,581	82,074	0	0	0	0
04-3272695	.10212	ALLMERICA FINANCIAL ALLIANCE INS CO	NH	190,797	0	82,095	82,095	0	0	95,123	0	0	0	0
23-2643430	.41840	ALLMERICA FINANCIAL BENEFIT INS CO	MI	636,361	0	299,411	299,411	0	0	298,280	0	0	0	0
52-1827116	.12260	CAMPED CAS & IND CO INC	NH	977	0	3,309	3,309	0	0	470	0	0	0	0
38-0421730	.31534	CITIZENS INS CO OF AMERICA	MI	596,248	0	387,271	387,271	0	0	267,185	(1)	0	0	0
36-4123481	.10714	CITIZENS INS CO OF ILLINOIS	IL	62,308	0	11,809	11,809	0	0	31,678	0	0	0	0
04-3063898	.36064	HANOVER AMERICAN INSURANCE COMPANY	NH	309,440	0	208,582	208,582	0	0	138,425	0	0	0	0
75-1827351	.41602	HANOVER CASUALTY COMPANY	TX	52,274	0	39,920	39,920	0	0	24,125	0	0	0	0
86-1070355	.11705	HANOVER NEW JERSEY INS CO	NH	0	0	5	5	0	0	0	0	0	0	0
04-2217600	.22306	MASS BAY INSURANCE CO	NH	632,346	0	385,508	385,508	0	0	296,743	(6)	0	0	0
16-1140177	.42552	NOVA CASUALTY CO	NY	260,794	0	194,463	194,463	0	1,459	117,289	17	0	0	0
52-0903682	.10815	VERLAN FIRE INS CO MD	NH	128,042	0	26,217	26,217	0	0	59,939	0	0	0	0
0399999. Affiliates - U.S. Non-Pool - Other				3,055,367	0	1,791,228	1,791,228	0	5,040	1,411,332	10	0	0	0
0499999. Total - U.S. Non-Pool				3,055,367	0	1,791,228	1,791,228	0	5,040	1,411,332	10	0	0	0
AA-3191316	.00000	HANOVER ATLANTIC INS CO LTD	BMJ	89,661	83	7,079	7,162	0	0	42,507	0	0	0	0
0699999. Affiliates - Other (Non-U.S.) - Other				89,661	83	7,079	7,162	0	0	42,507	0	0	0	0
0799999. Total - Other (Non-U.S.)				89,661	83	7,079	7,162	0	0	42,507	0	0	0	0
0899999. Total - Affiliates				3,145,028	83	1,798,307	1,798,390	0	5,040	1,453,838	10	0	0	0
06-0303370	.62308	CONNECTICUT GENERAL LIFE INS	CT	0	0	125	125	0	0	0	0	0	0	0
22-2005057	.26921	EVEREST REINS CO	DE	22	0	0	0	0	0	10	0	0	0	0
21-0448840	.13854	FARMERS MUTUAL FIRE INSURANCE	NJ	0	0	9	9	0	0	0	0	0	0	0
04-1867050	.69140	FIRST ALLMERICA FINANCIAL	MA	38	0	21,109	21,109	0	0	0	1,470	0	0	0
13-2673100	.22039	GENERAL REINSURANCE CORP	DE	0	0	493	493	0	0	0	0	0	0	0
93-0788553	.40541	GROCERS INSURANCE COMPANY	NC	0	0	15	15	0	0	0	0	0	0	0
38-2907623	.36650	GUARANTEE CO OF N AMER USA	MI	18	0	0	0	0	0	10	0	0	0	0
04-1543470	.23043	LIBERTY MUTUAL INSURANCE COMPANY	MA	0	0	277	277	0	0	0	0	0	0	0
13-4924125	.10227	MUNICH REINSURANCE AMERICA	DE	0	0	294	294	0	0	0	0	0	0	0
23-1502700	.21970	ONE BEACON INS COMPANY	PA	0	1,920	423	2,343	0	0	0	0	0	0	0
37-1406568	.11089	ROCK RIDGE INSURANCE CO	IN	31,109	0	1,943	1,943	0	0	15,429	0	0	0	0
06-0839705	.82627	SWISS RE LIFE & HLTH AMER INC	MO	0	0	772	772	0	0	0	135	0	0	0
13-1675535	.25364	SWISS REINSURANCE AMERICA CORP	NY	0	0	382	382	0	0	0	0	0	0	0
38-2755799	.25585	WATFORD INSURANCE COMPANY	NJ	0	0	1,373	1,373	0	0	0	0	0	0	0
46-0204900	.13188	WESTERN SURETY CO	SD	12	0	0	0	0	0	8	0	0	0	0
0999999. Total Other U.S. Unaffiliated Insurers				31,199	1,920	27,216	29,136	0	0	15,458	1,605	0	0	0
AA-9991100	.00000	ALABAMA COMMERCIAL AUTO INS PROCEDURE	AL	0	0	0	0	0	0	0	1	0	0	0
AA-9991101	.00000	ALASKA SERVICING CARRIER	AK	0	0	(1)	(1)	0	0	0	0	0	0	0
AA-9991102	.00000	ARIZONA COMMERCIAL AUTO INS PROCEDURE	AZ	1	0	17	17	0	0	1	7	0	0	0
AA-9991103	.00000	ARKANSAS COMMERCIAL AUTO INS PROCEDURE	AR	0	0	6	6	0	0	0	2	0	0	0
AA-9991105	.00000	CALIFORNIA COMMERCIAL AUTO INS PROCEDURE	CA	139	0	211	211	0	0	56	53	0	0	0
AA-9991107	.00000	COLORADO COMMERCIAL AUTO INS PROCEDURE	CO	17	0	16	16	0	0	6	3	0	0	0
AA-9991161	.00000	COMMONWEALTH AUTOMOBILE REINSURERS	MA	728	0	1,020	1,020	0	0	443	7	0	0	0
AA-9991108	.00000	CONNECTICUT COMMERCIAL AUTO INS PROCEDURE	CT	31	0	13	13	0	0	17	8	0	0	0
AA-9991110	.00000	DELAWARE COMMERCIAL AUTO INS PROCEDURE	DE	9	0	3	3	0	0	6	1	0	0	0
AA-9991167	.00000	DISTRICT OF COLUMBIA COMMERCIAL AUTO INS PROCEDURE	DC	83	0	27	27	0	0	44	20	0	0	0
AA-9991112	.00000	GEORGIA COMMERCIAL AUTO INS PROCEDURE	GA	1	0	1	1	0	0	0	5	0	0	0
AA-9991114	.00000	IDAHO COMMERCIAL AUTO INS PROCEDURE	ID	0	0	0	0	0	0	0	0	0	0	0
AA-9991115	.00000	ILLINOIS COMMERCIAL AUTO INS PROCEDURE	IL	379	0	571	571	0	0	181	35	0	0	0
AA-9991206	.00000	ILLINOIS FAIR PLAN	IL	0	0	0	0	0	0	0	129	0	0	0
AA-9991117	.00000	INDIANA COMMERCIAL AUTO INS PROCEDURE	IN	5	0	6	6	0	0	2	2	0	0	0
AA-9991118	.00000	IOWA COMMERCIAL AUTO INS PROCEDURE	IA	10	0	12	12	0	0	3	0	0	0	0
AA-9991119	.00000	KANSAS COMMERCIAL AUTO INS PROCEDURE	KS	2	0	12	12	0	0	2	2	0	0	0
AA-9991120	.00000	KENTUCKY COMMERCIAL AUTO INS PROCEDURE	KY	1	0	1	1	0	0	0	1	0	0	0
AA-9991210	.00000	KENTUCKY FAIR PLAN	KY	0	0	0	0	0	0	0	0	0	0	0
AA-9991121	.00000	LOUISIANA COMMERCIAL AUTO INS PROCEDURE	LA	6	0	20	20	0	0	3	12	0	0	0

ANNUAL STATEMENT FOR THE YEAR 2022 OF THE HANOVER INSURANCE COMPANY

SCHEDULE F - PART 1

Assumed Reinsurance as of December 31, Current Year (\$000 Omitted)

1 ID Number	2 NAIC Company Code	3 Name of Reinsured	4 Domiciliary Jurisdiction	5 Assumed Premium	Reinsurance On		8 Cols. 6 + 7	9 Contingent Commissions Payable	10 Assumed Premiums Receivable	11 Unearned Premium	12 Funds Held By or Deposited With Reinsured Companies	13 Letters of Credit Posted	14 Amount of Assets Pledged or Compensating Balances to Secure Letters of Credit	15 Amount of Assets Pledged or Collateral Held in Trust
					6 Paid Losses and Loss Adjustment Expenses	7 Known Case Losses and LAE								
AA-9991122	.00000	MAINE COMMERCIAL AUTO INS PROCEDURE	ME	37	0	3	3	0	0	12	10	0	0	0
AA-9991421	.00000	MASSACHUSETTS WC ASSIGNED RISK POOL	MA	3,225	0	5,393	5,393	0	0	1,175	0	0	0	0
AA-9992114	.00000	MICHIGAN WC PLACEMENT FACILITY	MI	0	0	88	88	0	0	0	0	0	0	0
AA-9991125	.00000	MINNESOTA COMMERCIAL AUTO INS PROCEDURE	MN	51	0	37	37	0	0	20	6	0	0	0
AA-9991127	.00000	MISSISSIPPI COMMERCIAL AUTO INS PROCEDURE	MS	0	0	21	21	0	0	0	0	0	0	0
AA-9990014	.00000	MISSOURI COMMERCIAL AUTO INS PROCEDURE	MO	5	0	21	21	0	0	2	2	0	0	0
AA-9991128	.00000	MISSOURI JOINT UNDERWRITING PLAN	MO	0	0	0	0	0	0	0	0	0	0	0
AA-9991129	.00000	MONTANA COMMERCIAL AUTO INS PROCEDURE	MT	0	0	0	0	0	0	0	0	0	0	0
AA-9992118	.00000	NATIONAL WORKERS COMP REINS POOL	NY	6,114	0	15,506	15,506	0	0	1,984	0	0	0	0
AA-9991130	.00000	NEBRASKA COMMERCIAL AUTO INS PROCEDURE	NE	0	0	0	0	0	0	0	0	0	0	0
AA-9991131	.00000	NEVADA COMMERCIAL AUTO INS PROCEDURE	NV	6	0	2	2	0	0	2	1	0	0	0
AA-9991132	.00000	NEW HAMPSHIRE AUTO FACILITY	NH	0	0	0	0	0	0	0	0	0	0	0
AA-9991133	.00000	NEW HAMPSHIRE COMMERCIAL AUTO INS PROCEDURE	NH	52	0	41	41	0	0	18	12	0	0	0
AA-9991134	.00000	NEW JERSEY COMMERCIAL AUTO INS PROCEDURE	NJ	832	0	1,550	1,550	0	0	355	141	0	0	0
AA-9991218	.00000	NEW JERSEY FAIR PLAN	NJ	29	0	2	2	0	0	16	0	0	0	0
AA-9991136	.00000	NEW MEXICO COMMERCIAL AUTO INS PROCEDURE	NM	1	0	1	1	0	0	1	(1)	0	0	0
AA-9991431	.00000	NEW MEXICO W.C. REINSURANCE	NM	6	0	12	12	0	0	1	0	0	0	0
AA-9991137	.00000	NEW YORK SPECIAL RISK PROGRAM	NY	321	0	539	539	0	0	111	73	0	0	0
AA-9991139	.00000	NORTH CAROLINA REINSURANCE FACILITY	NC	835	0	365	365	0	0	357	0	0	0	0
AA-9991140	.00000	NORTH DAKOTA COMMERCIAL AUTO INS PROCEDURE	ND	0	0	0	0	0	0	0	1	0	0	0
AA-9991141	.00000	OHIO COMMERCIAL AUTO INS PROCEDURE	OH	125	0	124	124	0	0	53	3	0	0	0
AA-9991222	.00000	OHIO FAIR PLAN	OH	0	0	0	0	0	0	0	0	0	0	0
AA-9991142	.00000	OKLAHOMA COMMERCIAL AUTO INS PROCEDURE	OK	0	0	0	0	0	0	0	1	0	0	0
AA-9991143	.00000	OREGON COMMERCIAL AUTO INS PROCEDURE	OR	1	0	0	0	0	0	0	1	0	0	0
AA-9991144	.00000	PENNSYLVANIA COMMERCIAL AUTO INS PROCEDURE	PA	0	0	0	0	0	0	0	0	0	0	0
AA-9991164	.00000	PENNSYLVANIA POOLED CAP	PA	10	0	12	12	0	0	3	16	0	0	0
AA-9991146	.00000	RHODE ISLAND COMMERCIAL AUTO INS PROCEDURE	RI	63	0	120	120	0	0	28	19	0	0	0
AA-9991225	.00000	RHODE ISLAND FAIR PLAN	RI	0	0	0	0	0	0	0	0	0	0	0
AA-9991147	.00000	SOUTH CAROLINA COMMERCIAL AUTO INS PROCEDURE	SC	1	0	0	0	0	0	0	1	0	0	0
AA-9991148	.00000	SOUTH CAROLINA REINS FACILITY	SC	0	0	0	0	0	0	0	0	0	0	0
57-0629683	.34134	SOUTH CAROLINA WIND & HAIL UNDERW	SC	0	0	0	0	0	0	247	0	0	0	0
AA-9991149	.00000	SOUTH DAKOTA COMMERCIAL AUTO INS PROCEDURE	SD	0	0	0	0	0	0	0	0	0	0	0
AA-9991150	.00000	TENNESSEE COMMERCIAL AUTO INS PROCEDURE	TN	3	0	2	2	0	0	1	1	0	0	0
AA-9990033	.00000	TENNESSEE REINSURANCE MECHANISM	TN	0	0	18	18	0	0	0	0	0	0	0
AA-9991151	.00000	UTAH COMMERCIAL AUTO INS PROCEDURE	UT	3	0	2	2	0	0	2	2	0	0	0
AA-9991152	.00000	VERMONT COMMERCIAL AUTO INS PROCEDURE	VT	8	0	3	3	0	0	3	1	0	0	0
AA-9991153	.00000	VIRGINIA COMMERCIAL AUTO INS PROCEDURE	VA	44	0	55	55	0	0	20	8	0	0	0
AA-9990040	.00000	VIRGINIA PERSONAL AUTO INS PROCEDURE	VA	0	0	0	0	0	0	0	0	0	0	0
AA-9991154	.00000	WASHINGTON COMMERCIAL AUTO INS PROCEDURE	WA	10	0	8	8	0	0	3	2	0	0	0
AA-9991227	.00000	WASHINGTON FAIR PLAN	WA	0	0	0	0	0	0	0	0	0	0	0
AA-9991156	.00000	WEST VIRGINIA COMMERCIAL AUTO INS PROCEDURE	WV	2	0	3	3	0	0	1	(1)	0	0	0
AA-9991228	.00000	WEST VIRGINIA FAIR PLAN	WV	0	0	0	0	0	0	0	0	0	0	0
AA-9991157	.00000	WISCONSIN SPECIAL RISK PROGRAM	WI	14	0	8	8	0	0	5	1	0	0	0
AA-9991158	.00000	WYOMING COMMERCIAL AUTO INS PROCEDURE	WY	0	0	0	0	0	0	0	0	0	0	0
1099999		Total Pools, Associations or Other Similar Facilities - Mandatory Pools		13,210	0	25,850	25,850	0	0	5,182	588	0	0	0
AA-9995056	.00000	AMERICAN LONG TERM CARE REINS GRP	NY	1,623	0	49,337	49,337	0	0	509	2,078	0	0	0
AA-9995022	.00000	EXCESS & CAS REINS ASSN	NY	0	0	6,115	6,115	0	0	0	0	0	0	0
AA-9995043	.00000	US AIRCRAFT INS GRP	NY	0	0	149	149	0	0	0	231	0	0	0
1199999		Total Pools, Associations or Other Similar Facilities - Voluntary Pools		1,623	0	55,601	55,601	0	0	509	2,309	0	0	0
1299999		Total - Pools and Associations		14,833	0	81,451	81,451	0	0	5,691	2,897	0	0	0
AA-1320276	.00000	SCOR REASSURANCE	FRA	0	0	13	13	0	0	0	0	0	0	0
AA-1320295	.00000	SOREMA SOCIETE DE REASSURANCE	FRA	0	0	2	2	0	0	0	0	0	0	0
1399999		Total Other Non-U.S. Insurers		0	0	15	15	0	0	0	0	0	0	0
9999999		Totals		3,191,060	2,003	1,906,989	1,908,992	0	5,040	1,474,987	4,512	0	0	0

SCHEDULE F - PART 2

Premium Portfolio Reinsurance Effected or (Canceled) during Current Year

1 ID Number	2 NAIC Com- pany Code	3 Name of Company	4 Date of Contract	5 Original Premium	6 Reinsurance Premium
NONE					

ANNUAL STATEMENT FOR THE YEAR 2022 OF THE HANOVER INSURANCE COMPANY

SCHEDULE F - PART 3

Ceded Reinsurance as of December 31, Current Year (\$000 Omitted)

1 ID Number	2 NAIC Company Code	3 Name of Reinsurer	4 Domiciliary Jurisdiction	5 Special Code	6 Reinsurance Premiums Ceded	Reinsurance Recoverable On										16 Amount in Dispute included in Column 15	Reinsurance Payable		19 Net Amount Recoverable From Reinsurers Cols. 15 - [17 + 18]	20 Funds Held by Company Under Reinsurance Treaties	
						7 Paid Losses	8 Paid LAE	9 Known Case Loss Reserves	10 Known Case LAE Reserves	11 IBNR Loss Reserves	12 IBNR LAE Reserves	13 Unearned Premiums	14 Contingent Commissions	15 Columns 7 through 14 Totals	17 Ceded Balances Payable		18 Other Amounts Due to Reinsurers				
0499999. Total Authorized - Affiliates - U.S. Non-Pool						0	0	0	0	0	0	0	0	0	0	0	0	0	0	0	0
0799999. Total Authorized - Affiliates - Other (Non-U.S.)						0	0	0	0	0	0	0	0	0	0	0	0	0	0	0	0
0899999. Total Authorized - Affiliates						0	0	0	0	0	0	0	0	0	0	0	0	0	0	0	0
38-3207001	10166	ACCIDENT FUND INS CO OF AMERICA	MI		4,167	43	0	838	0	2,027	463	124	0	3,495	0	297	0	3,198	0		
06-0237820	20699	ACE PROPERTY & CASUALTY	PA		9,613	224	18	2,306	4	5,375	574	0	0	8,501	0	207	0	8,294	0		
95-3187355	35300	ALLIANZ GLOBAL RISK US INS CO	IL		1,118	47	0	366	0	353	60	0	0	826	0	67	0	759	0		
41-1366075	90611	ALLIANZ LIFE INS CO OF NA	MN		0	0	0	6	0	0	0	0	0	6	0	0	0	6	0		
06-1182357	22730	ALLIED WORLD INS CO	NH		9,849	190	16	3,309	40	7,674	1,949	471	0	13,649	0	479	0	13,170	0		
36-0719665	19232	ALLSTATE INSURANCE CO	IL		0	(1)	0	18	0	62	62	0	0	141	0	0	0	141	0		
36-2661954	10103	AMERICAN AGRICULTURAL INS	IN		5,945	223	2	2,726	1	911	155	0	0	4,018	0	555	0	3,463	0		
35-0145825	60895	AMERICAN UNITED LIFE INS	IN		0	0	0	4	0	0	0	0	0	4	0	0	0	4	0		
06-1430254	10348	ARCH REINSURANCE CO	DE		6,665	2,280	76	5,882	1	959	412	10	0	9,620	0	810	0	8,810	0		
13-5358230	24678	ARROWOOD IND CO	DE		0	127	0	83	0	210	0	0	0	210	0	0	0	210	0		
75-2344200	43460	ASPEN AMERICAN INS CO	TX		946	0	0	0	0	575	98	209	0	882	0	78	0	804	0		
13-3362309	27154	ATLANTIC SPECIALTY INSURANCE	NY		11	0	0	0	0	0	0	5	0	5	0	1	0	4	0		
13-5570651	62944	AXA EQUITABLE LIFE INS CO	NY		0	0	0	6	0	0	0	0	0	6	0	0	0	6	0		
51-0434766	20370	AXIS REINSURANCE CO	NY		7,729	1,960	177	9,803	612	16,696	4,999	1,265	(5)	35,507	0	1,625	0	33,882	0		
59-1673015	33162	BANKERS INSURANCE CO	FL		0	0	0	0	0	0	0	0	(100)	(100)	0	0	0	(100)	100		
47-0574325	32603	BERKLEY INSURANCE	DE		3,932	125	0	1,534	0	2,046	551	262	0	4,518	0	186	0	4,332	0		
31-0542366	10677	CINCINNATI INS CO (THE)	OH		611	0	0	0	0	0	0	0	0	0	0	14	0	(14)	0		
23-2745904	10019	CLEARWATER SELECT INS CO	CT		0	40	0	468	0	0	0	0	0	508	0	0	0	508	0		
36-2994662	36552	COLISEUM REINSURANCE CO	DE		(3)	12	0	125	0	(3)	0	0	0	137	0	21	0	116	172		
36-2136262	62146	COMBINED INSURANCE CO OF	IL		0	0	0	3	0	0	0	0	0	3	0	0	0	3	0		
36-2114545	20443	CONTINENTAL CASUALTY CO	IL		1	97	0	595	0	0	0	4	0	696	0	27	0	669	0		
38-2145898	33499	DORINCO REINSURANCE CO	MI		0	(1)	0	1	0	0	0	0	0	0	0	0	0	0	0		
42-0234980	21415	EMPLOYERS MUTUAL CASUALTY	IA		3,750	417	3	3,387	2	1,497	146	0	0	5,452	0	(27)	0	5,479	0		
22-2005057	26921	EVEREST REINS CO	DE		13,492	222	0	3,736	161	771	299	3,321	0	8,510	0	666	0	7,844	0		
23-2153760	39675	EXCALIBUR REINSURANCE	PA		(3)	(19)	0	80	0	0	0	0	0	61	0	11	0	50	0		
05-0316605	21482	FACTORY MUTUAL INS CO	RI		0	0	0	38	0	0	0	0	0	38	0	0	0	38	0		
13-1963496	20281	FEDERAL INSURANCE CO	IN		0	0	0	6	0	0	0	0	0	6	0	0	0	6	0		
06-1325038	39136	FINIAL REINSURANCE CO	CT		0	6	0	311	0	0	0	0	0	317	0	0	0	317	0		
04-1867050	69140	FIRST ALLMERICA FINANCIAL	MA		0	431	0	1	0	0	0	0	0	432	0	0	0	432	0		
13-2673100	22039	GENERAL REINSURANCE CORP	DE		28,056	1,207	23	12,032	292	11,960	3,307	0	0	28,821	0	1,864	0	26,957	0		
13-3029255	39322	GENERAL SECURITY NATIONAL	NY		(6)	39	0	483	0	0	0	0	0	522	0	33	0	489	0		
13-5009848	21032	GLOBAL REINS CORP OF AMER	NY		0	14	0	1,152	0	0	0	0	0	1,166	0	0	0	1,166	0		
06-0383750	19682	HARTFORD FIRE INSURANCE	CT		(10)	33	0	355	0	0	0	0	0	388	0	51	0	337	0		
06-0384680	11452	HARTFORD STEAM BOIL INSPEC & INS CO	CT		70,526	2,243	26	3,740	21	12,089	1,680	33,411	0	53,210	0	7,063	0	46,147	0		
74-2195939	42374	HOUSTON CASUALTY CO	TX		1,117	77	0	3,647	0	3,998	1,441	0	0	9,163	0	14	0	9,149	0		
95-2769232	27847	INSURANCE CO OF THE WEST	CA		6,510	351	0	3,055	0	2,945	335	0	0	6,686	0	427	0	6,259	0		
01-0233346	65838	JOHN HANCOCK LIFE INS CO (USA)	MI		0	0	0	1	0	0	0	0	0	1	0	0	0	1	0		
04-1543470	23043	LIBERTY MUTUAL INSURANCE	MA		6,535	267	82	3,040	175	11,590	3,126	544	0	18,824	0	556	0	18,268	0		
04-1560700	14435	LUMBER MUTUAL INSURANCE	MA		0	(1)	0	1	0	0	0	0	0	0	0	0	0	0	0		
43-1898350	11054	MAIDEN REINSURANCE CO	MD		0	(26)	0	0	0	0	0	0	0	(26)	0	7	0	(33)	0		
36-3347420	23876	MAPFRE INSURANCE CO	NJ		0	1	0	70	0	0	0	0	0	71	0	7	0	64	0		
54-1398877	28932	MARKEL AMERICA INS CO	VA		212	731	0	1,514	310	1,193	410	0	0	4,158	0	44	0	4,114	0		
06-1481194	10829	MARKEL GLOBAL REINSURANCE	DE		75	18	79	5,206	27	8,049	2,132	28	0	15,539	0	109	0	15,430	0		
13-2915260	34339	METROPOLITAN GRP PROP &	RI		2	3	0	58	0	0	0	0	0	61	0	(3)	0	64	0		
13-1632487	66370	MONY LIFE INSURANCE CO	NY		0	0	0	0	0	0	0	0	0	1	0	0	0	1	0		
04-2482364	16187	MOSIAC INSURANCE CO	DE		3	24	0	123	0	0	0	0	0	147	0	(5)	0	152	0		
13-4924125	10227	MUNICH REINS AMER INC	DE		756	2,859	232	5,272	509	5,791	872	646	0	16,181	0	405	0	15,776	0		

ANNUAL STATEMENT FOR THE YEAR 2022 OF THE HANOVER INSURANCE COMPANY

SCHEDULE F - PART 3

Ceded Reinsurance as of December 31, Current Year (\$000 Omitted)

1	2	3	4	5	6	Reinsurance Recoverable On									16	Reinsurance Payable		19	20
						7	8	9	10	11	12	13	14	15		17	18		
ID Number	NAIC Company Code	Name of Reinsurer	Domiciliary Jurisdiction	Special Code	Reinsurance Premiums Ceded	Paid Losses	Paid LAE	Known Case Loss Reserves	Known Case LAE Reserves	IBNR Loss Reserves	IBNR LAE Reserves	Unearned Premiums	Contingent Commissions	Columns 7 through 14 Totals	Amount in Dispute included in Column 15	Ceded Balances Payable	Other Amounts Due to Reinsurers		
47-0355979	20087	NATIONAL INDEMNITY CO	NE		70	0	0	0	0	28	3	0	0	31	0	0	0	31	0
25-0687550	19445	NATIONAL UNION FIRE INSURANCE	PA		11	0	0	0	0	0	0	5	0	5	0	1	0	4	0
31-4177100	23787	NATIONWIDE MUTUAL INS CO	OH		12,335	133	25	3,099	65	13,233	3,546	785	0	20,886	0	945	0	19,941	0
13-3138390	42307	NAVIGATORS INSURANCE CO	NY		483	7	0	1,496	1	348	189	5	0	2,046	0	246	0	1,800	0
06-1053492	41629	NEW ENGLAND REINSURANCE	CT		0	581	0	223	147	0	0	0	0	951	0	0	0	951	0
02-0170490	14788	NGM INSURANCE CO	FL		0	(8)	15	86	19	0	0	0	(3)	109	0	0	0	109	0
47-0698507	23680	ODYSSEY REINSURANCE COMPANY	CT		8,121	574	1	4,998	10	2,840	512	190	0	9,125	0	1,149	0	7,976	0
13-3031176	38636	PARTNER REINS CO OF THE US	NY		20,177	698	(31)	13,123	150	18,655	4,877	1,286	0	38,758	0	1,980	0	36,778	0
02-0177030	24198	PEERLESS INSURANCE CO	NH		0	0	0	0	0	3	3	0	0	6	0	0	0	6	0
23-1642962	12262	PENNSYLVANIA MFRS' ASSN	PA		5	9	0	234	0	0	0	0	0	243	0	(9)	0	252	0
06-0493340	67814	PHOENIX LIFE INSURANCE	NY		0	0	0	3	0	0	0	0	0	3	0	0	0	3	0
52-1952955	10357	PLATINUM UNDERWRITERS RE	MD		0	35	0	938	0	140	76	0	0	1,189	0	(2)	0	1,191	0
35-6021485	12416	PROTECTIVE INS CO	IN		0	3	0	25	0	9	10	0	0	47	0	0	0	47	0
23-1641984	10219	QBE REINSURANCE CO	PA		819	(34)	48	66	6	258	81	0	0	425	0	60	0	365	0
23-1740414	22705	R&Q REINSURANCE CO	PA		7	70	0	328	0	0	0	0	0	398	0	(12)	0	410	0
30-0703280	15529	RENAISSANCE EUROPE AG	NY		200	0	0	0	0	0	0	0	0	0	0	(3)	0	3	0
43-1235868	93572	RGA REINSURANCE CO	MO		9	0	0	0	0	0	0	0	0	0	0	0	0	0	0
37-0915434	13056	RLI INSURANCE COMPANY	IL		11	0	0	0	0	0	0	5	0	5	0	1	0	4	0
43-0727872	15105	SAFETY NATIONAL CASUALTY	MO		0	0	0	0	0	0	0	0	0	0	0	(8)	0	8	0
75-1444207	30058	SCOR REINSURANCE CO	NY		4,201	676	0	2,614	77	2,008	492	0	0	5,867	0	332	0	5,535	0
13-2997499	38776	SIRIUS AMERICA INSURANCE	NY		(52)	43	57	1,215	8	0	0	0	0	1,323	0	227	0	1,096	0
35-2293075	11551	SOMPO INTERNATIONAL	DE		153	387	124	3,732	172	4,761	1,232	16	0	10,424	0	(79)	0	10,503	0
57-0629683	34134	SOUTH CAROLINA WIND & HAIL UNDERWIT	SC		423	0	0	0	0	0	0	0	0	0	0	0	0	0	0
41-0406690	24767	ST. PAUL FIRE & MARINE INS CO	CT		1	67	0	171	0	8	9	0	0	255	0	10	0	245	0
22-3590451	40045	STARNET INS CO	IA		7	0	0	0	0	0	0	3	0	3	0	1	0	2	0
95-1429618	25496	STARSTONE NATL INS CO	DE		11	0	0	0	0	0	0	5	0	5	0	1	0	4	0
04-2461439	79065	SUN LIFE ASSURANCE CO OF	DE		0	0	0	3	0	0	0	0	0	3	0	0	0	3	0
13-1675535	25364	SWISS REINSURANCE AMERICA	NY		24,797	2,936	198	20,669	3,416	35,275	14,881	4,133	962	82,470	0	3,967	0	78,503	0
13-2918573	42439	TOA RE INS CO OF AMER	DE		11,075	2,816	431	19,890	1,222	37,817	11,796	334	0	74,306	0	301	0	74,005	0
95-1060502	67121	TRANSAMERICA OCCIDENTAL LIFE INS CO	IA		0	0	0	3	0	0	0	0	0	3	0	0	0	3	0
13-5616275	19453	TRANSATLANTIC REINS CO	NY		28,555	3,263	908	24,487	1,654	47,768	12,333	2,990	0	93,403	0	2,269	0	91,134	0
06-0566050	25658	TRAVELERS INDEMNITY CO	CT		2	2	0	62	0	0	0	0	0	64	0	(3)	0	67	0
06-1117063	34894	TRENWICK AMERICA CORP	CT		0	(1)	0	90	0	0	0	0	0	89	0	0	0	89	0
52-1996029	91529	UNIMERICA INSURANCE CO	WI		0	0	0	2	0	0	0	0	0	2	0	0	0	2	0
52-0515280	25887	UNITED STATES FIDELITY & GUAR CO	CT		0	0	0	66	0	0	0	0	0	66	0	0	0	66	0
01-0278678	62235	UNUM LIFE INS CO OF AMER	ME		0	0	0	0	0	0	0	0	0	9	0	0	0	9	0
20-4929941	19518	XL CATLIN INSURANCE CO	TX		0	0	0	11	0	0	0	0	0	11	0	0	0	11	0
13-1290712	20583	XL REINSURANCE AMERICA	NY		457	38	8	733	55	6	1	628	0	1,469	0	180	0	1,289	0
85-0277191	37885	XL SPECIALTY INSURANCE CO	DE		11	0	0	0	0	0	0	5	0	5	0	1	0	4	0
36-4233459	16535	ZURICH AMERICAN INSURANCE	NY		681	396	0	0	0	0	0	324	0	720	0	177	0	543	0
0999999	Total Authorized - Other U.S. Unaffiliated Insurers				294,169	26,954	2,518	173,758	9,157	259,718	73,112	51,014	854	597,085	0	27,321	0	569,764	272
AA-9991201	00000	CALIFORNIA FAIR PLAN	CA		1,795	0	0	0	0	0	0	0	0	0	0	0	0	0	0
AA-9991161	00000	COMMONWEALTH AUTO REINS	MA		0	(2)	0	22	0	41	0	0	0	61	0	0	0	61	0
AA-9991310	00000	FLORIDA HURRICANE CAT FUND	FL		50	0	0	0	0	0	0	0	0	0	0	0	0	0	0
AA-9991205	00000	GEORGIA FAIR PLAN	GA		7	0	0	0	0	0	0	0	0	0	0	0	0	0	0
AA-9991500	00000	ILLINOIS MINE SUBS INSUR	IL		477	327	0	0	0	0	0	0	0	327	0	0	0	327	0
AA-9991213	00000	MASSACHUSETTS FAIRPLAN	MA		2,660	0	0	0	0	0	0	0	0	0	0	0	0	0	0
AA-9991159	00000	MICHIGAN CATASTROPHIC CLAIMS	MI		3,603	13	0	1,069	0	192	0	431	0	1,705	0	647	0	1,058	0
AA-9992118	00000	NATIONAL WORKERS COMP REINS POOL	NY		0	100	0	4,704	0	2,960	0	0	0	7,764	0	0	0	7,764	0
AA-9991162	00000	NEW JERSEY AUTO INS RISK	NJ		(42)	(19)	0	0	0	0	0	0	0	(19)	0	0	0	(19)	0

ANNUAL STATEMENT FOR THE YEAR 2022 OF THE HANOVER INSURANCE COMPANY

SCHEDULE F - PART 3

Ceded Reinsurance as of December 31, Current Year (\$000 Omitted)

1 ID Number	2 NAIC Company Code	3 Name of Reinsurer	4 Domiciliary Jurisdiction	5 Special Code	6 Reinsurance Premiums Ceded	Reinsurance Recoverable On										16 Amount in Dispute included in Column 15	Reinsurance Payable		19 Net Amount Recoverable From Reinsurers Cols. 15 - [17 + 18]	20 Funds Held by Company Under Reinsurance Treaties
						7 Paid Losses	8 Paid LAE	9 Known Case Loss Reserves	10 Known Case LAE Reserves	11 IBNR Loss Reserves	12 IBNR LAE Reserves	13 Unearned Premiums	14 Contingent Commis- sions	15 Columns 7 through 14 Totals	17 Ceded Balances Payable		18 Other Amounts Due to Reinsurers			
AA-9991160	00000	NEW JERSEY UCJF	NJ		478	77	0	553	0	0	0	0	0	0	0	630	0	0	630	0
AA-9991220	00000	NEW YORK FAIRPLAN	NY		101	0	0	0	0	0	0	0	0	0	0	0	0	0	0	0
AA-9991221	00000	NORTH CAROLINA FAIRPLAN	NC		63	0	0	0	0	0	0	0	0	0	0	0	0	0	0	0
1099999. Total Authorized - Pools - Mandatory Pools					9,192	496	0	6,348	0	3,193	0	431	0	10,468	0	647	0	9,821	0	
AA-9995022	00000	EXCESS & CASUALTY REINS	NY		0	476	0	0	864	27	27	0	0	1,394	0	0	0	1,394	0	
AA-9995030	00000	MARINE OFFICE OF AMERICA CORP	NJ		0	0	0	80	33	109	0	0	0	222	0	0	0	222	0	
AA-9995043	00000	US AIRCRAFT INSURANCE CO	NY		0	0	0	(13)	(8)	51	0	0	0	30	0	0	0	30	0	
1199999. Total Authorized - Pools - Voluntary Pools					0	476	0	67	889	187	27	0	0	1,646	0	0	0	1,646	0	
AA-1120337	00000	ASPEN INS UK LTD	GBR		2,352	503	426	6,371	513	3,085	982	5	0	11,885	0	(721)	0	12,606	0	
AA-3194168	00000	ASPEN INSURANCE LIMITED	BMU		1,597	0	0	0	0	0	0	0	0	66	0	66	0	(66)	0	
AA-3194139	00000	AXIS SPECIALTY LTD	BMU		1,159	(34)	0	0	0	64	8	0	0	38	0	(972)	0	1,010	0	
AA-1120355	00000	CX REINSURANCE CO LTD	GBR		0	0	0	16	0	9	9	0	0	34	0	0	0	34	0	
AA-3194122	00000	DAVINCI REINSURANCE LTD	BMU		606	0	0	0	0	0	0	0	0	12	0	0	0	(12)	0	
AA-1340125	00000	HANNOVER RUCKVERSICHERUNGS AG	DEU		70,477	6,324	726	50,946	1,700	87,057	20,945	3,443	0	171,141	0	5,359	0	165,782	0	
AA-3190871	00000	LANCASHIRE INSURANCE CO	BMU		3,496	100	0	336	1	0	0	0	0	437	0	232	0	205	0	
AA-1122000	00000	LLOYD'S OF LONDON	GBR		0	0	0	3	0	0	0	0	0	3	0	0	0	3	0	
AA-1126033	00000	LLOYD'S SYNDICATE 0033	GBR		329	627	54	543	8	26	17	0	0	1,275	0	88	0	1,187	0	
AA-1126138	00000	LLOYD'S SYNDICATE 0138	GBR		0	0	0	82	0	86	31	0	0	199	0	0	0	199	0	
AA-1126204	00000	LLOYD'S SYNDICATE 0204	GBR		0	0	0	(1)	0	0	0	0	0	(1)	0	0	0	(1)	0	
AA-1126205	00000	LLOYD'S SYNDICATE 0205	GBR		0	0	0	60	0	65	24	0	0	149	0	0	0	149	0	
AA-1128227	00000	LLOYD'S SYNDICATE 0227	GBR		0	0	0	30	0	32	11	0	0	73	0	0	0	73	0	
AA-1126318	00000	LLOYD'S SYNDICATE 0318	GBR		0	0	0	0	0	0	0	0	0	0	0	2	0	(2)	0	
AA-1128376	00000	LLOYD'S SYNDICATE 0376	GBR		0	0	0	39	0	43	15	0	0	97	0	0	0	97	0	
AA-1126382	00000	LLOYD'S SYNDICATE 0382	GBR		0	0	0	0	0	0	0	0	0	0	0	(2)	0	2	0	
AA-1126435	00000	LLOYD'S SYNDICATE 0435	GBR		0	4	1	40	0	43	15	0	0	103	0	104	0	(1)	0	
AA-1126506	00000	LLOYD'S SYNDICATE 0506	GBR		0	0	0	30	0	32	11	0	0	73	0	0	0	73	0	
AA-1126529	00000	LLOYD'S SYNDICATE 0529	GBR		0	0	0	20	0	22	8	0	0	50	0	0	0	50	0	
AA-1126557	00000	LLOYD'S SYNDICATE 0557	GBR		0	0	0	2	0	0	0	2	0	4	0	121	0	(117)	0	
AA-1126570	00000	LLOYD'S SYNDICATE 0570	GBR		0	2	1	30	1	0	0	0	0	34	0	84	0	(50)	0	
AA-1126609	00000	LLOYD'S SYNDICATE 0609	GBR		557	20	0	177	0	32	5	0	0	234	0	(29)	0	263	0	
AA-1126623	00000	LLOYD'S SYNDICATE 0623	GBR		2,360	350	1	898	1	1,196	1,232	593	0	4,271	0	874	0	3,397	0	
AA-1126727	00000	LLOYD'S SYNDICATE 0727	GBR		1,939	99	0	1,132	66	322	107	1	0	1,727	0	61	0	1,666	0	
AA-1126780	00000	LLOYD'S SYNDICATE 0780	GBR		0	245	30	243	22	0	1	0	0	541	0	(45)	0	586	0	
AA-1126807	00000	LLOYD'S SYNDICATE 0807	GBR		0	0	0	0	0	0	0	0	0	0	0	14	0	(14)	0	
AA-1126958	00000	LLOYD'S SYNDICATE 0958	GBR		0	2	0	23	1	0	0	0	0	26	0	193	0	(167)	0	
AA-1127084	00000	LLOYD'S SYNDICATE 1084	GBR		4,370	114	3	1,036	310	3,264	2,694	255	0	7,676	0	984	0	6,692	0	
AA-1127183	00000	LLOYD'S SYNDICATE 1183	GBR		482	0	0	0	0	0	0	1	0	1	0	23	0	(22)	0	
AA-1127200	00000	LLOYD'S SYNDICATE 1200	GBR		0	1	0	0	0	0	0	5	0	6	0	(50)	0	56	0	
AA-1127206	00000	LLOYD'S SYNDICATE 1206	GBR		0	29	(11)	0	30	0	0	0	0	48	0	(591)	0	639	0	
AA-1127218	00000	LLOYD'S SYNDICATE 1218	GBR		0	0	0	60	0	65	24	0	0	149	0	0	0	149	0	
AA-1127225	00000	LLOYD'S SYNDICATE 1225	GBR		0	0	0	102	2	0	0	81	0	185	0	68	0	117	0	
AA-1127239	00000	LLOYD'S SYNDICATE 1239	GBR		0	0	0	60	0	65	24	0	0	149	0	0	0	149	0	
AA-1120085	00000	LLOYD'S SYNDICATE 1274	GBR		307	(89)	(1)	0	0	0	0	0	0	(90)	0	15	0	(105)	0	
AA-1127301	00000	LLOYD'S SYNDICATE 1301	GBR		9,686	284	0	2,951	0	759	116	0	0	4,110	0	564	0	3,546	0	
AA-1127400	00000	LLOYD'S SYNDICATE 1400	GBR		0	9	0	0	0	0	0	9	0	18	0	11	0	7	0	
AA-1127414	00000	LLOYD'S SYNDICATE 1414	GBR		1,902	172	0	429	0	7	1	5	0	614	0	402	0	212	0	
AA-1120102	00000	LLOYD'S SYNDICATE 1458	GBR		(5)	177	32	1,115	149	304	90	60	0	1,927	0	(2,673)	0	4,600	0	
AA-1120198	00000	LLOYD'S SYNDICATE 1618	GBR		2,249	0	0	0	0	2,213	2,297	1,147	0	5,657	0	1,702	0	3,955	0	
AA-1120156	00000	LLOYD'S SYNDICATE 1686	GBR		710	0	0	0	0	0	0	0	0	0	0	12	0	(12)	0	
AA-1120157	00000	LLOYD'S SYNDICATE 1729	GBR		168	0	0	0	0	0	0	0	0	0	41	0	(41)	0		

ANNUAL STATEMENT FOR THE YEAR 2022 OF THE HANOVER INSURANCE COMPANY

SCHEDULE F - PART 3

Ceded Reinsurance as of December 31, Current Year (\$000 Omitted)

1 ID Number	2 NAIC Company Code	3 Name of Reinsurer	4 Domiciliary Jurisdiction	5 Special Code	6 Reinsurance Premiums Ceded	Reinsurance Recoverable On										16 Amount in Dispute included in Column 15	Reinsurance Payable		19 Net Amount Recoverable From Reinsurers Cols. 15 - [17 + 18]	20 Funds Held by Company Under Reinsurance Treaties
						7 Paid Losses	8 Paid LAE	9 Known Case Loss Reserves	10 Known Case LAE Reserves	11 IBNR Loss Reserves	12 IBNR LAE Reserves	13 Unearned Premiums	14 Contingent Commis- sions	15 Columns 7 through 14 Totals	17 Ceded Balances Payable		18 Other Amounts Due to Reinsurers			
AA-1120171	00000	LLOYD'S SYNDICATE 1856	GBR		755	(5)	0	34	0	0	0	0	0	29	0	34	0	(5)	0	
AA-1127861	00000	LLOYD'S SYNDICATE 1861	GBR		0	(1)	0	1	0	0	0	0	0	2	0	18	0	(16)	0	
AA-1120124	00000	LLOYD'S SYNDICATE 1945	GBR		39	121	3	224	2	573	339	4	0	1,266	0	59	0	1,207	0	
AA-1120084	00000	LLOYD'S SYNDICATE 1955	GBR		1,087	1	0	181	41	644	722	2	0	1,591	0	441	0	1,150	0	
AA-1120103	00000	LLOYD'S SYNDICATE 1967	GBR		34	60	1	5	0	0	0	0	3	69	0	(20)	0	89	0	
AA-1120106	00000	LLOYD'S SYNDICATE 1969	GBR		0	0	0	0	0	0	0	0	5	5	0	22	0	(17)	0	
AA-1120161	00000	LLOYD'S SYNDICATE 1980	GBR		0	188	23	295	4	0	0	0	1	511	0	918	0	(407)	0	
AA-1127141	00000	LLOYD'S SYNDICATE 2001	GBR		6,546	1,916	123	6,242	78	1,052	786	91	0	10,288	0	703	0	9,585	0	
AA-1128003	00000	LLOYD'S SYNDICATE 2003	GBR		1,787	1,006	103	2,327	73	1,010	811	153	0	5,483	0	(981)	0	6,464	0	
AA-1120071	00000	LLOYD'S SYNDICATE 2007	GBR		0	0	0	2	0	0	0	0	0	2	0	(6)	0	8	0	
AA-1128010	00000	LLOYD'S SYNDICATE 2010	GBR		1,953	149	0	571	0	0	0	0	0	720	0	294	0	426	0	
AA-1120158	00000	LLOYD'S SYNDICATE 2014	GBR		214	600	52	644	42	139	156	0	0	1,633	0	869	0	764	0	
AA-1128121	00000	LLOYD'S SYNDICATE 2121	GBR		198	50	0	0	0	222	249	66	0	587	0	79	0	508	0	
AA-1121335	00000	LLOYD'S SYNDICATE 2210	GBR		0	0	0	0	0	0	0	0	0	0	0	(28)	0	28	0	
AA-1120097	00000	LLOYD'S SYNDICATE 2468	GBR		0	(16)	0	0	0	0	0	0	0	(16)	0	(7)	0	(9)	0	
AA-1126219	00000	LLOYD'S SYNDICATE 2488	GBR		0	0	0	41	0	43	15	5	0	104	0	(2)	0	106	0	
AA-1128623	00000	LLOYD'S SYNDICATE 2623	GBR		7,144	630	0	4,011	2	1,463	1,091	1,503	0	8,700	0	1,291	0	7,409	0	
AA-1120182	00000	LLOYD'S SYNDICATE 2689	GBR		661	56	0	169	0	93	104	61	0	483	0	204	0	279	0	
AA-1128791	00000	LLOYD'S SYNDICATE 2791	GBR		17,379	1,483	3	6,965	2	5,966	682	2	0	15,103	0	1,145	0	13,958	0	
AA-1128987	00000	LLOYD'S SYNDICATE 2987	GBR		7,356	2,386	1,183	5,576	579	5,611	5,935	2,110	0	23,380	0	840	0	22,540	0	
AA-1120179	00000	LLOYD'S SYNDICATE 2988	GBR		1	(8)	0	0	0	0	0	0	0	(8)	0	(3)	0	(5)	0	
AA-1126566	00000	LLOYD'S SYNDICATE 2999	GBR		7	139	0	135	0	0	0	17	0	291	0	(46)	0	337	0	
AA-1129000	00000	LLOYD'S SYNDICATE 3000	GBR		(2)	(8)	0	0	0	0	0	0	0	(8)	0	14	0	(22)	0	
AA-1126005	00000	LLOYD'S SYNDICATE 4000	GBR		(2)	0	0	0	0	0	0	0	0	0	0	23	0	(19)	0	
AA-1120075	00000	LLOYD'S SYNDICATE 4020	GBR		517	291	34	386	14	176	162	33	0	1,096	0	49	0	1,047	0	
AA-1120067	00000	LLOYD'S SYNDICATE 4242	GBR		2,255	223	0	638	0	52	59	34	0	1,006	0	452	0	554	0	
AA-1126004	00000	LLOYD'S SYNDICATE 4444	GBR		1,466	19	1	483	4	6	3	0	0	516	0	36	0	480	0	
AA-1126190	00000	LLOYD'S SYNDICATE 4472	GBR		983	718	37	3,957	53	1,073	788	94	164	6,884	0	3,319	0	3,565	0	
AA-1126003	00000	LLOYD'S SYNDICATE 5000	GBR		0	0	0	80	0	86	31	1	0	198	0	25	0	173	0	
AA-1120080	00000	LLOYD'S SYNDICATE 5151	GBR		0	0	0	1	0	0	0	0	0	1	0	0	0	1	0	
AA-1120163	00000	LLOYD'S SYNDICATE 5678	GBR		0	203	30	537	7	7	7	0	0	791	0	434	0	357	0	
AA-1120181	00000	LLOYD'S SYNDICATE 5886	GBR		63	0	0	0	0	0	0	0	0	0	0	0	0	0	0	
AA-1840617	00000	MAPFRE XL, COMPANIA DE RE	ESP		3,889	126	0	1,465	1	110	17	0	0	1,719	0	467	0	1,252	0	
AA-1121425	00000	MARKEL INTERNATIONAL INS	GBR		289	0	0	0	0	0	0	0	0	0	0	3	0	(3)	0	
AA-3194129	00000	MONTPELLIER RE	BMU		0	0	0	0	0	0	0	0	0	0	0	(4)	0	4	0	
AA-1780078	00000	PARTNER REINS EUROPE	IRL		0	35	0	123	11	0	0	0	0	169	0	0	0	169	0	
AA-3190686	00000	PARTNERE LTD	BMU		518	0	0	0	0	0	0	0	0	0	0	(180)	0	180	0	
AA-3190339	00000	RENAISSANCE REINS LTD	BMU		631	147	0	1,162	1	0	0	0	0	1,310	0	221	0	1,089	0	
AA-3190870	00000	VALIDUS REINS LTD	BMU		971	0	0	0	0	0	0	0	0	0	0	57	0	(57)	0	
1299999		Total Authorized - Other Non-U.S. Insurers			161,480	19,452	2,855	103,028	3,718	117,117	40,624	9,794	164	296,752	0	16,689	0	280,063	0	
1499999		Total Authorized Excluding Protected Cells (Sum of 0899999, 0999999, 1099999, 1199999 and 1299999)			464,841	47,378	5,373	283,201	13,764	380,215	113,763	61,239	1,018	905,951	0	44,657	0	861,294	272	
1899999		Total Unauthorized - Affiliates - U.S. Non-Pool			0	0	0	0	0	0	0	0	0	0	0	0	0	0	0	0
2199999		Total Unauthorized - Affiliates - Other (Non-U.S.)			0	0	0	0	0	0	0	0	0	0	0	0	0	0	0	0
2299999		Total Unauthorized - Affiliates			0	0	0	0	0	0	0	0	0	0	0	0	0	0	0	0
00-0000000	00000	ASHLEY RIVER INSURANCE CO	SC		9,135	(25)	25	3,945	1,304	3,671	4,453	1,925	0	15,298	0	2,121	0	13,177	0	
00-0000000	00000	CHARTER PARTNERS INS CO	VT		0	0	0	32	10	0	0	0	0	42	0	0	0	42	50	
46-4460364	00000	CIVIL RE	VT		1,324	165	0	1,021	0	0	0	357	0	1,543	0	0	0	1,543	0	
00-0000000	14954	SAIPH RE USA	UT		0	32	(37)	20	12	0	0	0	0	27	0	0	0	27	37	
20-0380276	00000	UNION CAPTIVE INSURANCE CO (SAC)	AZ		0	30	8	22	7	425	76	0	0	568	0	0	0	568	4	

ANNUAL STATEMENT FOR THE YEAR 2022 OF THE HANOVER INSURANCE COMPANY

SCHEDULE F - PART 3

Ceded Reinsurance as of December 31, Current Year (\$000 Omitted)

1 ID Number	2 NAIC Company Code	3 Name of Reinsurer	4 Domiciliary Jurisdiction	5 Special Code	6 Reinsurance Premiums Ceded	Reinsurance Recoverable On										16 Amount in Dispute included in Column 15	Reinsurance Payable		19 Net Amount Recoverable From Reinsurers Cols. 15 - [17 + 18]	20 Funds Held by Company Under Reinsurance Treaties
						7 Paid Losses	8 Paid LAE	9 Known Case Loss Reserves	10 Known Case LAE Reserves	11 IBNR Loss Reserves	12 IBNR LAE Reserves	13 Unearned Premiums	14 Contingent Commissions	15 Columns 7 through 14 Totals	17 Ceded Balances Payable		18 Other Amounts Due to Reinsurers			
41-1357750	10181	WORKERS COMP REINS ASSOC	MN		348	0	0	0	0	0	0	0	0	0	0	0	79	0	(79)	0
2399999 Total Unauthorized - Other U.S. Unaffiliated Insurers					10,807	202	(4)	5,040	1,333	4,096	4,529	2,282	0	17,478	0	2,200	0	15,278	91	
AA-9995043	00000	US AIRCRAFT INSURANCE CO	NY		0	0	0	(13)	(8)	51	0	0	0	30	0	0	0	0	30	0
2599999 Total Unauthorized - Pools - Voluntary Pools					0	0	0	(13)	(8)	51	0	0	0	30	0	0	0	0	30	0
AA-3190770	00000	ACE TEMPEST REINSURANCE	BMU		274	0	0	0	0	0	0	0	0	0	0	34	0	(34)	0	
AA-1464104	00000	ALLIANZ RISK TRANSFER AG	BMU		29,442	3,819	77	1,807	116	1,707	412	13,229	0	21,167	0	8,540	0	12,627	0	
AA-3190795	00000	AMERICAN SAFETY RE LTD LLC	BMU		0	0	1	1	0	0	0	0	0	2	0	0	0	2	0	
AA-1460019	00000	AMLIN AG	CHE		6,561	310	12	2,970	544	3,346	3,681	550	0	11,413	0	543	0	10,870	61	
AA-3190859	00000	ARIA (SAC) LTD	BMU		0	2	12	79	0	0	0	0	0	93	0	0	0	93	93	
AA-3190873	00000	ARIEL BERMUDA	BMU		0	0	0	0	0	0	0	0	0	0	0	3	0	(3)	0	
AA-3190347	00000	ARTEX SAC LTD	BMU		339	(355)	112	1,324	309	1,096	310	45	0	2,841	0	35	0	2,806	220	
AA-3770286	00000	ARU Spc Ltd	CYM		0	0	0	5	0	0	0	0	0	5	0	0	0	5	0	
AA-3191352	00000	ASCOT BERMUDA LTD	BMU		126	0	0	0	0	0	0	0	0	0	0	0	0	0	0	
AA-3190813	00000	ATLANTIC GATEWAY	BMU		15,214	310	46	2,578	560	14,032	2,041	4,212	0	23,779	0	3,662	0	20,117	113	
AA-3194180	00000	BB&T ASSURANCE CO LTD	BMU		0	24	9	410	15	476	115	0	0	1,049	0	0	0	1,049	11	
AA-3194161	00000	CATLIN INSURANCE CO LTD	BMU		0	0	0	0	0	1	1	0	0	2	0	(6)	0	8	0	
AA-9240020	00000	CHINA REINS GRP CORP	CHN		462	35	0	46	0	7	14	145	0	247	0	58	0	189	0	
AA-0000000	00000	COMMONWEALTH RE LTD	BMU		3,077	0	0	0	0	0	0	0	0	0	0	(320)	0	320	0	
AA-3191400	00000	CONVEX RE LTD	BMU		757	0	0	0	0	0	0	0	0	0	0	11	0	(11)	0	
AA-3190326	00000	DELPHI INSURANCE LTD	BMU		0	(20)	16	2	6	465	521	0	0	990	0	0	0	990	50	
AA-1340028	00000	DEVK RUCK	DEU		394	0	0	0	0	84	44	0	0	128	0	24	0	104	0	
AA-1124129	00000	ENDURANCE WORLDWIDE INS	GBR		0	0	0	3	0	0	0	0	0	3	0	0	0	3	0	
AA-3191289	00000	FIDELIS INS BERMUDA LTD	BMU		220	0	0	0	0	0	0	0	0	0	0	6	0	(6)	0	
AA-3770152	00000	FIRST EMPLOYERS INS CO	CYM		0	22	122	0	0	0	0	165	0	309	0	0	0	309	366	
AA-3190877	00000	FLAGSTONE REINSURANCE LTD	BMU		0	0	0	0	0	0	0	0	0	0	0	(1)	0	1	0	
AA-3194115	00000	GETTYSBURG NATIONAL IND (SAC)	BMU		0	27	11	202	42	0	0	0	0	282	0	0	0	282	282	
AA-3191437	00000	GROUP ARK INS LTD	BMU		677	0	0	0	0	0	0	0	0	0	0	10	0	(10)	0	
AA-1780104	00000	HAMILTON INS DESIGNATED ACTIVITY	JRL		649	0	0	0	0	0	0	277	0	277	0	27	0	250	0	
AA-3191190	00000	HAMILTON REINSURANCE BERMUDA	BMU		4,095	67	0	908	0	114	17	0	0	1,106	0	300	0	806	0	
AA-3190060	00000	HANNOVER RE	BMU		1,779	0	0	0	0	0	0	0	0	0	0	26	0	(26)	0	
AA-1460080	00000	HELVETIA SCHWEIZERISCHE VERSICHERUNG	CHE		1,191	0	0	0	0	74	39	0	0	113	0	38	0	75	128	
AA-3190875	00000	HISCOX INSURANCE COMPANY	BMU		327	0	0	0	0	0	0	0	0	0	0	9	0	(9)	0	
AA-8310008	00000	HUMBOLT RE LTD	GGY		184	0	0	0	0	0	0	0	0	0	0	2	0	(2)	0	
AA-8310006	00000	KELVIN RE LTD	GGY		184	0	0	0	0	0	0	0	0	0	0	2	0	(2)	0	
AA-1370048	00000	LIBERTY MUTUAL INS EUROPE SE	LUX		314	0	0	0	0	0	0	0	0	0	0	0	0	0	0	
AA-3191239	00000	LUMEN RE LTD	BMU		4,369	0	0	0	0	0	0	0	0	0	0	41	0	(41)	0	
AA-3190950	00000	MAIDEN RE LTD	BMU		0	(63)	40	18	14	0	0	12	(7)	14	0	(7)	0	21	0	
AA-3190829	00000	MARKEL BERMUDA LIMITED	BMU		0	3	36	191	28	0	0	8	(76)	190	0	380	0	(190)	0	
AA-3194200	00000	MS FRONTIER REINS LTD	BMU		0	0	0	0	0	0	0	0	0	0	0	(2)	0	2	0	
AA-3190869	00000	NEW CASTLE RE	BMU		0	0	0	0	0	0	0	0	0	0	0	5	0	(5)	0	
AA-3190913	00000	OMEGA SPECIALTY INS CO	BMU		0	0	0	0	0	0	0	0	0	0	0	25	0	(25)	0	
AA-3191298	00000	QATAR REINSURANCE CO LTD	BMU		1,921	59	0	880	0	56	8	0	0	1,003	0	265	0	738	0	
AA-1340004	00000	R&V VERSICHERUNG AG	DEU		270	52	0	1,767	1	323	177	0	0	2,320	0	288	0	2,032	0	
AA-0000000	00000	SAIPH RE LTD	VIR		(82)	80	(21)	384	61	559	81	0	0	1,144	0	86	0	1,058	15	
AA-1320158	00000	SCOR SE	FRA		2,695	0	0	0	0	0	0	0	0	0	0	45	0	(45)	0	
AA-1464100	00000	SCOR SWITZERLAND LTD	CHE		0	0	0	0	0	0	0	0	0	0	0	61	0	(61)	0	
AA-3191321	00000	SIRIUS BERMUDA INS CO LTD	BMU		1,848	(26)	0	54	0	0	0	0	0	28	0	15	0	13	0	
AA-1440076	00000	SIRIUS INTERNATIONAL INS	SWE		(6)	84	0	189	0	0	0	0	0	273	0	169	0	104	0	
AA-3191179	00000	THIRD POINT RE CO LTD	BMU		0	10	(21)	1,108	193	2,752	400	0	(115)	4,327	0	19	0	4,308	0	
AA-1460023	00000	TOKIO MILLENNIUM RE AG	CHE		0	0	0	0	0	0	0	0	0	0	(2)	0	0	2	0	

ANNUAL STATEMENT FOR THE YEAR 2022 OF THE HANOVER INSURANCE COMPANY

SCHEDULE F - PART 3

Ceded Reinsurance as of December 31, Current Year (\$000 Omitted)

1 ID Number	2 NAIC Company Code	3 Name of Reinsurer	4 Domiciliary Jurisdiction	5 Special Code	6 Reinsurance Premiums Ceded	Reinsurance Recoverable On									16 Amount in Dispute included in Column 15	Reinsurance Payable		19 Net Amount Recoverable From Reinsurers Cols. 15 - [17 + 18]	20 Funds Held by Company Under Reinsurance Treaties	
						7 Paid Losses	8 Paid LAE	9 Known Case Loss Reserves	10 Known Case LAE Reserves	11 IBNR Loss Reserves	12 IBNR LAE Reserves	13 Unearned Premiums	14 Contingent Commissions	15 Columns 7 through 14 Totals		17 Ceded Balances Payable	18 Other Amounts Due to Reinsurers			
AA-3770492	.00000	TOPSAIL REINS SPC LTD	CYM		478	0	0	254	94	1,209	1,375	15	0	2,947	0	(25)	0	2,972	0	
AA-3191432	.00000	VANTAGE RISK LTD	BMU		574	0	0	0	0	0	0	0	0	0	0	9	0	(9)	0	
AA-3191388	.00000	VERMEER REINS LTD	BMU		946	0	0	0	0	0	0	0	0	0	0	30	0	(30)	0	
AA-3194100	.00000	WYNDHAM INS CO (SAC)	BMU		0	36	0	0	0	0	0	0	0	36	0	0	0	36	71	
AA-3191315	.00000	XL BERMUDA LTD	BMU		1,031	0	0	0	0	0	0	0	0	0	0	31	0	(31)	0	
2699999. Total Unauthorized - Other Non-U.S. Insurers					80,310	4,476	452	15,180	1,983	26,301	9,236	18,658	(198)	76,088	0	14,436	0	61,652	1,410	
2899999. Total Unauthorized Excluding Protected Cells (Sum of 2299999, 2399999, 2499999, 2599999 and 2699999)					91,117	4,678	448	20,207	3,308	30,448	13,765	20,940	(198)	93,596	0	16,636	0	76,960	1,501	
3299999. Total Certified - Affiliates - U.S. Non-Pool					0	0	0	0	0	0	0	0	0	0	0	0	0	0	0	0
3599999. Total Certified - Affiliates - Other (Non-U.S.)					0	0	0	0	0	0	0	0	0	0	0	0	0	0	0	0
3699999. Total Certified - Affiliates					0	0	0	0	0	0	0	0	0	0	0	0	0	0	0	0
CR-3194128	.00000	ALL IED WORLD ASSURANCE CO LTD	BMU		198	0	0	0	0	0	0	0	0	0	0	7	0	(7)	0	
CR-3194126	.00000	ARCH REINS LTD	BMU		1,325	0	0	0	0	0	0	0	0	0	0	54	0	(54)	0	
CR-3194130	.00000	ENDURANCE SPECIALTY INS LTD	BMU		1,212	0	0	0	0	0	0	0	0	0	0	154	0	(154)	0	
CR-1460146	.00000	SWISS REINS CO	CHE		1	289	48	914	156	1,133	165	0	0	2,705	0	(5)	0	2,710	0	
4099999. Total Certified - Other Non-U.S. Insurers					2,736	289	48	914	156	1,133	165	0	0	2,705	0	210	0	2,495	0	
4299999. Total Certified Excluding Protected Cells (Sum of 3699999, 3799999, 3899999, 3999999 and 4099999)					2,736	289	48	914	156	1,133	165	0	0	2,705	0	210	0	2,495	0	
4699999. Total Reciprocal Jurisdiction - Affiliates - U.S. Non-Pool					0	0	0	0	0	0	0	0	0	0	0	0	0	0	0	0
4999999. Total Reciprocal Jurisdiction - Affiliates - Other (Non-U.S.)					0	0	0	0	0	0	0	0	0	0	0	0	0	0	0	0
5099999. Total Reciprocal Jurisdiction - Affiliates					0	0	0	0	0	0	0	0	0	0	0	0	0	0	0	0
5699999. Total Reciprocal Jurisdiction Excluding Protected Cells (Sum of 5099999, 5199999, 5299999, 5399999 and 5499999)					0	0	0	0	0	0	0	0	0	0	0	0	0	0	0	0
5799999. Total Authorized, Unauthorized, Reciprocal Jurisdiction and Certified Excluding Protected Cells (Sum of 1499999, 2899999, 4299999 and 5699999)					558,694	52,345	5,869	304,322	17,228	411,796	127,693	82,179	820	1,002,252	0	61,503	0	940,749	1,773	
5899999. Total Protected Cells (Sum of 1399999, 2799999, 4199999 and 5599999)					0	0	0	0	0	0	0	0	0	0	0	0	0	0	0	0
9999999 Totals					558,694	52,345	5,869	304,322	17,228	411,796	127,693	82,179	820	1,002,252	0	61,503	0	940,749	1,773	

ANNUAL STATEMENT FOR THE YEAR 2022 OF THE HANOVER INSURANCE COMPANY

SCHEDULE F - PART 3 (Continued)

Ceded Reinsurance as of December 31, Current Year (\$000 Omitted)
(Credit Risk)

ID Number From Col. 1	Name of Reinsurer From Col. 3	Collateral				25 Total Funds Held, Payables & Collateral	26 Net Recoverable Net of Funds Held & Collateral	27 Applicable Sch. F Penalty (Col. 78)	Ceded Reinsurance Credit Risk								
		21 Multiple Beneficiary Trusts	22 Letters of Credit	23 Issuing or Confirming Bank Reference Number	24 Single Beneficiary Trusts & Other Allowable Collateral				28 Total Amount Recoverable from Reinsurers Less Penalty (Cols. 15-27)	29 Stressed Recoverable (Col. 28 * 120%)	30 Reinsurance Payable & Funds Held (Cols. 17+18+20; but not in excess of Col. 29)	31 Stressed Net Recoverable (Cols. 29-30)	32 Total Collateral (Cols. 21+22 + 24, not in Excess of Col. 31)	33 Stressed Net Recoverable Net of Collateral Offsets (Cols. 31-32)	34 Reinsurer Designation Equivalent	35 Credit Risk on Collateralized Recoverables (Col. 32 * Factor Applicable to Reinsurer Designation Equivalent in Col. 34)	36 Credit Risk on Un-collateralized Recoverables (Col. 33 * Factor Applicable to Reinsurer Designation Equivalent in Col. 34)
0499999	Total Authorized - Affiliates - U.S. Non-Pool	0	0	XXX	0	0	0	XXX	XXX	XXX	XXX	XXX	XXX	XXX	XXX	XXX	
0799999	Total Authorized - Affiliates - Other (Non-U.S.)	0	0	XXX	0	0	0	0	0	0	0	0	0	0	XXX	0	
0899999	Total Authorized - Affiliates	0	0	XXX	0	0	0	0	0	0	0	0	0	0	XXX	0	
38-3207001	ACCIDENT FUND INS CO OF AMERICA	0	0	0	0	297	3,198	0	3,495	4,194	297	3,897	0	3,897	3.	109	
06-0237820	ACE PROPERTY & CASUALTY	0	0	0	0	207	8,294	0	8,501	10,201	207	9,994	0	9,994	1.	160	
95-3187355	ALLIANZ GLOBAL RISK US INS CO	0	0	0	0	67	759	0	826	991	67	924	0	924	2.	19	
41-1366075	ALLIANZ LIFE INS CO OF NA	0	0	0	0	0	6	0	6	7	0	7	0	7	2.	0	
06-1182357	ALLIED WORLD INS CO	0	0	0	0	479	13,170	0	13,649	16,379	479	15,900	0	15,900	3.	445	
36-0719665	ALLSTATE INSURANCE CO	0	0	0	0	0	141	0	141	169	0	169	0	169	2.	4	
36-2661954	AMERICAN AGRICULTURAL INS	0	0	0	0	555	3,463	0	4,018	4,822	555	4,267	0	4,267	3.	119	
35-0145825	AMERICAN UNITED LIFE INS	0	0	0	0	0	4	0	4	5	0	5	0	5	2.	0	
06-1430254	ARCH REINSURANCE CO	0	0	0	0	810	8,810	0	9,620	11,544	810	10,734	0	10,734	2.	225	
13-5358230	ARROWOOD IND CO	0	0	0	0	0	210	0	210	252	0	252	0	252	6.	30	
75-2344200	ASPEN AMERICAN INS CO	0	0	0	0	78	804	0	882	1,058	78	980	0	980	3.	27	
13-3362309	ATLANTIC SPECIALTY INSURANCE	0	0	0	0	1	4	0	5	6	1	5	0	5	2.	0	
13-5570651	AXA EQUITABLE LIFE INS CO	0	0	0	0	0	6	0	6	7	0	7	0	7	3.	0	
51-0434766	AXIS REINSURANCE CO	0	0	0	0	1,625	33,882	0	35,507	42,608	1,625	40,983	0	40,983	3.	1,148	
59-1673015	BANKERS INSURANCE CO	0	0	0	0	(100)	0	0	0	0	0	0	0	0	5.	0	
47-0574325	BERKLEY INSURANCE	0	0	0	0	186	4,332	0	4,518	5,422	186	5,236	0	5,236	2.	110	
31-0542366	CINCINNATI INS CO (THE)	0	0	0	0	0	0	0	0	0	0	0	0	0	2.	0	
23-2745904	CLEARWATER SELECT INS CO	0	0	0	0	0	508	0	508	610	0	610	0	610	3.	17	
36-2994662	COLISEUM REINSURANCE CO	0	0	0	0	137	0	0	137	164	137	164	0	164	6.	0	
36-2136262	COMBINED INSURANCE CO OF	0	0	0	0	0	3	0	3	4	0	4	0	4	4.	0	
36-2114545	CONTINENTAL CASUALTY CO	0	0	0	0	27	669	0	696	835	27	808	0	808	3.	23	
38-2145898	DORINCO REINSURANCE CO	0	0	0	0	0	0	0	0	0	0	0	0	0	3.	0	
42-0234980	EMPLOYERS MUTUAL CASUALTY	0	0	0	0	(27)	5,479	0	5,452	6,542	(27)	6,569	0	6,569	3.	184	
22-2005057	EVEREST REINS CO	0	0	0	0	666	7,844	0	8,510	10,212	666	9,546	0	9,546	2.	200	
23-2153760	EXCALIBUR REINSURANCE	0	0	0	0	11	50	0	61	73	11	62	0	62	6.	7	
05-0316605	FACTORY MUTUAL INS CO	0	0	0	0	0	38	0	38	46	0	46	0	46	2.	1	
13-1963496	FEDERAL INSURANCE CO	0	0	0	0	0	6	0	6	7	0	7	0	7	1.	0	
06-1325038	FINIAL REINSURANCE CO	0	0	0	0	0	317	0	317	380	0	380	0	380	4.	13	
04-1867050	FIRST ALLMERICA FINANCIAL	0	0	0	0	0	432	0	432	518	0	518	0	518	3.	15	
13-2673100	GENERAL REINSURANCE CORP	0	0	0	0	1,864	26,957	0	28,821	34,585	1,864	32,721	0	32,721	1.	524	
13-3029255	GENERAL SECURITY NATIONAL	0	0	0	0	33	489	0	522	626	33	593	0	593	6.	12	
13-5009848	GLOBAL REINS CORP OF AMER	0	0	0	0	0	1,166	0	1,166	1,399	0	1,399	0	1,399	3.	168	
06-0383750	HARTFORD FIRE INSURANCE	0	0	0	0	51	337	0	388	466	51	415	0	415	2.	9	
06-0384680	HARTFORD STEAM BOIL INSPEC & INS CO	0	0	0	0	7,063	46,147	0	53,210	63,852	7,063	56,789	0	56,789	1.	909	
74-2195939	HOUSTON CASUALTY CO	0	0	0	0	14	9,149	0	9,163	10,996	14	10,982	0	10,982	1.	176	
95-2769232	INSURANCE CO OF THE WEST	0	0	0	0	427	6,259	0	6,686	8,023	427	7,596	0	7,596	3.	213	
01-0233346	JOHN HANCOCK LIFE INS CO (USA)	0	0	0	0	0	1	0	1	1	0	1	0	1	2.	0	
04-1543470	LIBERTY MUTUAL INSURANCE	0	0	0	0	556	18,268	0	18,824	22,589	556	22,033	0	22,033	3.	617	
04-1560700	LUMBER MUTUAL INSURANCE	0	0	0	0	0	0	0	0	0	0	0	0	0	6.	0	
43-1898350	MAIDEN REINSURANCE CO	0	0	0	0	(26)	0	0	0	0	0	0	0	0	6.	0	

ANNUAL STATEMENT FOR THE YEAR 2022 OF THE HANOVER INSURANCE COMPANY

SCHEDULE F - PART 3 (Continued)

Ceded Reinsurance as of December 31, Current Year (\$000 Omitted)
(Credit Risk)

ID Number From Col. 1	Name of Reinsurer From Col. 3	Collateral				25 Total Funds Held, Payables & Collateral	26 Net Recoverable Net of Funds Held & Collateral	27 Applicable Sch. F Penalty (Col. 78)	Ceded Reinsurance Credit Risk							
		21 Multiple Beneficiary Trusts	22 Letters of Credit	23 Issuing or Confirming Bank Reference Number	24 Single Beneficiary Trusts & Other Allowable Collateral				28 Total Amount Recoverable from Reinsurers Less Penalty (Cols. 15-27)	29 Stressed Recoverable (Col. 28 * 120%)	30 Reinsurance Payable & Funds Held (Cols. 17+18+20; but not in excess of Col. 29)	31 Stressed Net Recoverable (Cols. 29-30)	32 Total Collateral (Cols. 21+22 + 24, not in Excess of Col. 31)	33 Stressed Net Recoverable Net of Collateral Offsets (Cols. 31-32)	34 Reinsurer Designation Equivalent	35 Credit Risk on Collateralized Recoverables (Col. 32 * Factor Applicable to Reinsurer Designation Equivalent in Col. 34)
36-3347420	MAPFRE INSURANCE CO	0	0		0	7	64	0	71	85	7	78	0	78	3	0
54-1398877	MARKEL AMERICA INS CO	0	0		0	44	4,114	0	4,158	4,990	44	4,946	0	4,946	3	138
06-1481194	MARKEL GLOBAL REINSURANCE	0	0		0	109	15,430	0	15,539	18,647	109	18,538	0	18,538	3	519
13-2915260	METROPOLITAN GRP PROP &	0	0		0	(3)	64	0	61	73	(3)	76	0	76	3	2
13-1632487	MONY LIFE INSURANCE CO	0	0		0	0	1	0	1	1	0	1	0	1	2	0
04-2482364	MOSIAC INSURANCE CO	0	0		0	(5)	152	0	147	176	(5)	181	0	181	6	22
13-4924125	MUNICH REINS AMER INC	0	0		0	405	15,776	0	16,181	19,417	405	19,012	0	19,012	2	399
47-0355979	NATIONAL INDEMNITY CO	0	0		0	0	31	0	31	37	0	37	0	37	1	1
25-0687550	NATIONAL UNION FIRE INSURANCE	0	0		0	1	4	0	5	6	1	5	0	5	3	0
31-4177100	NATIONWIDE MUTUAL INS CO	0	0		0	945	19,941	0	20,886	25,063	945	24,118	0	24,118	2	506
13-3138390	NAVIGATORS INSURANCE CO	0	0		0	246	1,800	0	2,046	2,455	246	2,209	0	2,209	2	46
06-1053492	NEW ENGLAND REINSURANCE	0	0		0	0	951	0	951	1,141	0	1,141	0	1,141	6	137
02-0170490	NGM INSURANCE CO	0	0		0	0	109	0	109	131	0	131	0	131	3	4
47-0698507	ODYSSEY REINSURANCE COMPANY	0	0		0	1,149	7,976	0	9,125	10,950	1,149	9,801	0	9,801	3	274
13-3031176	PARTNER REINS CO OF THE US	0	0		0	1,980	36,778	0	38,758	46,510	1,980	44,530	0	44,530	2	935
02-0177030	PEERLESS INSURANCE CO	0	0		0	0	6	0	6	7	0	7	0	7	3	0
23-1642962	PENNSYLVANIA MFRS' ASSN	0	0		0	(9)	252	0	243	292	(9)	301	0	301	2	6
06-0493340	PHOENIX LIFE INSURANCE	0	0		0	0	3	0	3	4	0	4	0	4	5	0
52-1952955	PLATINUM UNDERWRITERS RE	0	0		0	(2)	1,191	0	1,189	1,427	(2)	1,429	0	1,429	2	30
35-6021485	PROTECTIVE INS CO	0	0		0	0	47	0	47	56	0	56	0	56	3	2
23-1641984	QBE REINSURANCE CO	0	0		0	60	365	0	425	510	60	450	0	450	3	13
23-1740414	R&Q REINSURANCE CO	0	0		0	(12)	410	0	398	478	(12)	490	0	490	6	59
30-0703280	RENAISSANCE EUROPE AG	0	0		0	(3)	3	0	0	0	(3)	3	0	3	2	0
43-1235868	RG A REINSURANCE CO	0	0		0	0	0	0	0	0	0	0	0	0	2	0
37-0915434	RLI INSURANCE COMPANY	0	0		0	1	4	0	5	6	1	5	0	5	2	0
43-0727872	SAFETY NATIONAL CASUALTY	0	0		0	(8)	8	0	0	0	(8)	8	0	8	1	0
75-1444207	SCOR REINSURANCE CO	0	0		0	332	5,535	0	5,867	7,040	332	6,708	0	6,708	2	141
13-2997499	SIRIUS AMERICA INSURANCE	0	0		0	227	1,096	0	1,323	1,588	227	1,361	0	1,361	4	45
35-2293075	SOMPO INTERNATIONAL	0	0		0	(79)	10,503	0	10,424	12,509	(79)	12,588	0	12,588	2	264
57-0629683	SOUTH CAROLINA WIND & HAIL UNDERWIT	0	0		0	0	0	0	0	0	0	0	0	0	6	0
41-0406690	ST. PAUL FIRE & MARINE INS CO	0	0		0	10	245	0	255	306	10	296	0	296	1	5
22-3590451	STARNET INS CO	0	0		0	1	2	0	3	4	1	3	0	3	2	0
95-1429618	STARSTONE NATL INS CO	0	0		0	1	4	0	5	6	1	5	0	5	4	0
04-2461439	SUN LIFE ASSURANCE CO OF	0	0		0	0	3	0	3	4	0	4	0	4	4	0
13-1675535	SWISS REINSURANCE AMERICA	0	0		0	3,967	78,503	0	82,470	98,964	3,967	94,997	0	94,997	2	1,995
13-2918573	TOA RE INS CO OF AMER	0	0		0	301	74,005	0	74,306	89,167	301	88,866	0	88,866	3	2,488
95-1060502	TRANSAMERICA OCCIDENTAL LIFE INS CO	0	0		0	0	3	0	3	4	0	4	0	4	6	0
13-5616275	TRANSATLANTIC REINS CO	0	0		0	2,269	91,134	0	93,403	112,084	2,269	109,815	0	109,815	2	2,306
06-0566050	TRAVELERS INDEMNITY CO	0	0		0	(3)	67	0	64	77	(3)	80	0	80	1	1
06-1117063	TRENWICK AMERICA CORP	0	0		0	0	89	0	89	107	0	107	0	107	6	13
52-1996029	UNIMERICA INSURANCE CO	0	0		0	2	2	0	2	2	0	2	0	2	2	0
52-0515280	UNITED STATES FIDELITY & GUAR CO	0	0		0	0	66	0	66	79	0	79	0	79	1	1
01-0278678	UNUM LIFE INS CO OF AMER	0	0		0	0	9	0	9	11	0	11	0	11	3	0
20-4929941	XL CATLIN INSURANCE CO	0	0		0	0	11	0	11	13	0	13	0	13	2	0

ANNUAL STATEMENT FOR THE YEAR 2022 OF THE HANOVER INSURANCE COMPANY

SCHEDULE F - PART 3 (Continued)

Ceded Reinsurance as of December 31, Current Year (\$000 Omitted)
(Credit Risk)

ID Number From Col. 1	Name of Reinsurer From Col. 3	Collateral				25 Total Funds Held, Payables & Collateral	26 Net Recoverable Net of Funds Held & Collateral	27 Applicable Sch. F Penalty (Col. 78)	Ceded Reinsurance Credit Risk								
		21 Multiple Beneficiary Trusts	22 Letters of Credit	23 Issuing or Confirming Bank Reference Number	24 Single Beneficiary Trusts & Other Allowable Collateral				28 Total Amount Recoverable from Reinsurers Less Penalty (Cols. 15-27)	29 Stressed Recoverable (Col. 28 * 120%)	30 Reinsurance Payable & Funds Held (Cols. 17+18+20; but not in excess of Col. 29)	31 Stressed Net Recoverable (Cols. 29-30)	32 Total Collateral (Cols. 21+22 + 24, not in Excess of Col. 31)	33 Stressed Net Recoverable Net of Collateral Offsets (Cols. 31-32)	34 Reinsurer Designation Equivalent	35 Credit Risk on Collateralized Recoverables (Col. 32 * Factor Applicable to Reinsurer Designation Equivalent in Col. 34)	36 Credit Risk on Un-collateralized Recoverables (Col. 33 * Factor Applicable to Reinsurer Designation Equivalent in Col. 34)
13-1290712	XL REINSURANCE AMERICA	0	0		0	180	1,289	0	1,469	1,763	180	1,583	0	1,583	2.	0	33
85-0277191	XL SPECIALTY INSURANCE CO	0	0		0	1	4	0	5	6		5	0	5	2.	0	0
36-4233459	ZURICH AMERICAN INSURANCE	0	0		0	177	543	0	720	864	177	687	0	687	2.	0	14
0999999	Total Authorized - Other U.S. Unaffiliated Insurers	0	0	XXX	0	27,290	569,795	0	597,211	716,653	27,443	689,210	0	689,210	XXX	0	15,889
AA-9991201	CALIFORNIA FAIR PLAN	0	0		0	0	0	0	XXX	XXX	XXX	XXX	XXX	XXX	XXX	XXX	XXX
AA-9991161	COMMONWEALTH AUTO REINS	0	0		0	0	61	0	XXX	XXX	XXX	XXX	XXX	XXX	XXX	XXX	XXX
AA-9991310	FLORIDA HURRICANE CAT FUND	0	0		0	0	0	0	XXX	XXX	XXX	XXX	XXX	XXX	XXX	XXX	XXX
AA-9991205	GEORGIA FAIR PLAN	0	0		0	0	0	0	XXX	XXX	XXX	XXX	XXX	XXX	XXX	XXX	XXX
AA-9991500	ILLINOIS MINE SUBS INSUR	0	0		0	0	327	0	XXX	XXX	XXX	XXX	XXX	XXX	XXX	XXX	XXX
AA-9991213	MASSACHUSETTS FAIRPLAN	0	0		0	0	0	0	XXX	XXX	XXX	XXX	XXX	XXX	XXX	XXX	XXX
AA-9991159	MICHIGAN CATASTROPHIC CLAIMS	0	0		0	647	1,058	0	XXX	XXX	XXX	XXX	XXX	XXX	XXX	XXX	XXX
AA-9992118	NATIONAL WORKERS COMP REINS POOL	0	0		0	0	7,764	0	XXX	XXX	XXX	XXX	XXX	XXX	XXX	XXX	XXX
AA-9991162	NEW JERSEY AUTO INS RISK	0	0		0	(19)	0	0	XXX	XXX	XXX	XXX	XXX	XXX	XXX	XXX	XXX
AA-9991160	NEW JERSEY UCJF	0	0		0	0	630	0	XXX	XXX	XXX	XXX	XXX	XXX	XXX	XXX	XXX
AA-9991220	NEW YORK FAIRPLAN	0	0		0	0	0	0	XXX	XXX	XXX	XXX	XXX	XXX	XXX	XXX	XXX
AA-9991221	NORTH CAROLINA FAIRPLAN	0	0		0	0	0	0	XXX	XXX	XXX	XXX	XXX	XXX	XXX	XXX	XXX
1099999	Total Authorized - Pools - Mandatory Pools	0	0	XXX	0	628	9,840	0	XXX	XXX	XXX	XXX	XXX	XXX	XXX	XXX	XXX
AA-9995022	EXCESS & CASUALTY REINS	0	0		0	0	1,394	0	1,394	1,673	0	1,673	0	1,673	6.	0	201
AA-9995030	MARINE OFFICE OF AMERICA CORP	0	0		0	0	222	0	222	266	0	266	0	266	6.	0	32
AA-9995043	US AIRCRAFT INSURANCE CO	0	0		0	0	30	0	30	36	0	36	0	36	6.	0	4
1199999	Total Authorized - Pools - Voluntary Pools	0	0	XXX	0	0	1,646	0	1,646	1,975	0	1,975	0	1,975	XXX	0	237
AA-1120337	ASPEN INS UK LTD	0	0		0	(721)	12,606	0	11,885	14,262	(721)	14,983	0	14,983	3.	0	420
AA-3194168	ASPEN INSURANCE LIMITED	0	0		0	0	0	0	0	0	0	0	0	0	3.	0	0
AA-3194139	AXIS SPECIALTY LTD	0	0		0	(972)	1,010	0	38	46	(972)	1,018	0	1,018	3.	0	28
AA-1120355	CX REINSURANCE CO LTD	0	0		0	0	34	0	34	41	0	41	0	41	6.	0	5
AA-3194122	DAVINCI REINSURANCE LTD	0	0		0	0	0	0	0	0	0	0	0	0	0	0	0
AA-1340125	HANNOVER RUCKVERSICHERUNGS AG	0	0		0	5,359	165,782	0	171,141	205,369	5,359	200,010	0	200,010	2.	0	4,200
AA-3190871	LANCASHIRE INSURANCE CO	0	0		0	232	205	0	437	524	232	292	0	292	3.	0	8
AA-1122000	LLOYD'S OF LONDON	0	0		0	0	3	0	3	4	0	4	0	4	3.	0	0
AA-1126033	LLOYD'S SYNDICATE 0033	0	0		0	88	1,187	0	1,275	1,530	88	1,442	0	1,442	3.	0	40
AA-1126138	LLOYD'S SYNDICATE 0138	0	0		0	0	199	0	199	239	0	239	0	239	3.	0	7
AA-1126204	LLOYD'S SYNDICATE 0204	0	0		0	(1)	0	0	0	0	0	0	0	0	0	0	0
AA-1126205	LLOYD'S SYNDICATE 0205	0	0		0	0	149	0	149	179	0	179	0	179	3.	0	5
AA-1128227	LLOYD'S SYNDICATE 0227	0	0		0	0	73	0	73	88	0	88	0	88	3.	0	2
AA-1126318	LLOYD'S SYNDICATE 0318	0	0		0	0	0	0	0	0	0	0	0	0	0	0	0
AA-1128376	LLOYD'S SYNDICATE 0376	0	0		0	0	97	0	97	116	0	116	0	116	3.	0	3
AA-1126382	LLOYD'S SYNDICATE 0382	0	0		0	(2)	2	0	0	0	(2)	2	0	2	3.	0	0
AA-1126435	LLOYD'S SYNDICATE 0435	0	0		0	103	0	0	103	124	104	20	0	20	3.	0	1
AA-1126506	LLOYD'S SYNDICATE 0506	0	0		0	0	73	0	73	88	0	88	0	88	3.	0	2
AA-1126529	LLOYD'S SYNDICATE 0529	0	0		0	0	50	0	50	60	0	60	0	60	3.	0	2
AA-1126557	LLOYD'S SYNDICATE 0557	0	0		0	4	0	0	4	5	5	0	0	0	3.	0	0
AA-1126570	LLOYD'S SYNDICATE 0570	0	0		0	34	0	0	34	41	41	0	0	0	3.	0	0
AA-1126609	LLOYD'S SYNDICATE 0609	0	0		0	(29)	263	0	234	281	(29)	310	0	310	3.	0	9

ANNUAL STATEMENT FOR THE YEAR 2022 OF THE HANOVER INSURANCE COMPANY

SCHEDULE F - PART 3 (Continued)

Ceded Reinsurance as of December 31, Current Year (\$000 Omitted)
(Credit Risk)

ID Number From Col. 1	Name of Reinsurer From Col. 3	Collateral				25 Total Funds Held, Payables & Collateral	26 Net Recoverable Net of Funds Held & Collateral	27 Applicable Sch. F Penalty (Col. 78)	Ceded Reinsurance Credit Risk								
		21 Multiple Beneficiary Trusts	22 Letters of Credit	23 Issuing or Confirming Bank Reference Number	24 Single Beneficiary Trusts & Other Allowable Collateral				28 Total Amount Recoverable from Reinsurers Less Penalty (Cols. 15-27)	29 Stressed Recoverable (Col. 28 * 120%)	30 Reinsurance Payable & Funds Held (Cols. 17+18+20; but not in excess of Col. 29)	31 Stressed Net Recoverable (Cols. 29-30)	32 Total Collateral (Cols. 21+22 + 24, not in Excess of Col. 31)	33 Stressed Net Recoverable Net of Collateral Offsets (Cols. 31-32)	34 Reinsurer Designation Equivalent	35 Credit Risk on Collateralized Recoverables (Col. 32 * Factor Applicable to Reinsurer Designation Equivalent in Col. 34)	36 Credit Risk on Un-collateralized Recoverables (Col. 33 * Factor Applicable to Reinsurer Designation Equivalent in Col. 34)
AA-1126623	LLOYD'S SYNDICATE 0623	0	0		0	874	3,397	0	4,271	5,125	874	4,251	0	4,251	3	0	119
AA-1126727	LLOYD'S SYNDICATE 0727	0	0		0	61	1,666	0	1,727	2,072	61	2,011	0	2,011	3	0	56
AA-1126780	LLOYD'S SYNDICATE 0780	0	0		0	(45)	586	0	541	649	(45)	694	0	694	3	0	19
AA-1126807	LLOYD'S SYNDICATE 0807	0	0		0	0	0	0	0	0	0	0	0	0	3	0	0
AA-1126958	LLOYD'S SYNDICATE 0958	0	0		0	26	0	0	26	31	31	0	0	0	3	0	0
AA-1127084	LLOYD'S SYNDICATE 1084	0	0		0	984	6,692	0	7,676	9,211	984	8,227	0	8,227	3	0	230
AA-1127183	LLOYD'S SYNDICATE 1183	0	0		0	1	0	0	1	1	1	0	0	0	3	0	0
AA-1127200	LLOYD'S SYNDICATE 1200	0	0		0	(50)	56	0	6	7	(50)	57	0	57	3	0	2
AA-1127206	LLOYD'S SYNDICATE 1206	0	0		0	(591)	639	0	48	58	(591)	649	0	649	3	0	18
AA-1127218	LLOYD'S SYNDICATE 1218	0	0		0	0	149	0	149	179	0	179	0	179	3	0	5
AA-1127225	LLOYD'S SYNDICATE 1225	0	0		0	68	117	0	185	222	68	154	0	154	3	0	4
AA-1127239	LLOYD'S SYNDICATE 1239	0	0		0	0	149	0	149	179	0	179	0	179	3	0	5
AA-1120085	LLOYD'S SYNDICATE 1274	0	0		0	(90)	0	0	0	0	0	0	0	0	3	0	0
AA-1127301	LLOYD'S SYNDICATE 1301	0	0		0	564	3,546	0	4,110	4,932	564	4,368	0	4,368	3	0	122
AA-1127400	LLOYD'S SYNDICATE 1400	0	0		0	11	7	0	18	22	11	11	0	11	3	0	0
AA-1127414	LLOYD'S SYNDICATE 1414	0	0		0	402	212	0	614	737	402	335	0	335	3	0	9
AA-1120102	LLOYD'S SYNDICATE 1458	0	0		0	(2,673)	4,600	0	1,927	2,312	(2,673)	4,985	0	4,985	3	0	140
AA-1120198	LLOYD'S SYNDICATE 1618	0	0		0	1,702	3,955	0	5,657	6,788	1,702	5,086	0	5,086	3	0	142
AA-1120156	LLOYD'S SYNDICATE 1686	0	0		0	0	0	0	0	0	0	0	0	0	3	0	0
AA-1120157	LLOYD'S SYNDICATE 1729	0	0		0	0	0	0	0	0	0	0	0	0	3	0	0
AA-1120171	LLOYD'S SYNDICATE 1856	0	0		0	29	0	0	29	35	34	1	0	1	3	0	0
AA-1127861	LLOYD'S SYNDICATE 1861	0	0		0	2	0	0	2	2	2	0	0	0	3	0	0
AA-1120124	LLOYD'S SYNDICATE 1945	0	0		0	59	1,207	0	1,266	1,519	59	1,460	0	1,460	3	0	41
AA-1120084	LLOYD'S SYNDICATE 1955	0	0		0	441	1,150	0	1,591	1,909	441	1,468	0	1,468	3	0	41
AA-1120103	LLOYD'S SYNDICATE 1967	0	0		0	(20)	89	0	69	83	(20)	103	0	103	3	0	3
AA-1120106	LLOYD'S SYNDICATE 1969	0	0		0	5	0	0	5	6	6	0	0	0	3	0	0
AA-1120161	LLOYD'S SYNDICATE 1980	0	0		0	511	0	0	511	613	613	0	0	0	3	0	0
AA-1127141	LLOYD'S SYNDICATE 2001	0	0		0	703	9,585	0	10,288	12,346	703	11,643	0	11,643	3	0	326
AA-1128003	LLOYD'S SYNDICATE 2003	0	0		0	(981)	6,464	0	5,483	6,580	(981)	7,561	0	7,561	3	0	212
AA-1120071	LLOYD'S SYNDICATE 2007	0	0		0	(6)	8	0	2	2	(6)	8	0	8	3	0	0
AA-1128010	LLOYD'S SYNDICATE 2010	0	0		0	294	426	0	720	864	294	570	0	570	3	0	16
AA-1120158	LLOYD'S SYNDICATE 2014	0	0		0	869	764	0	1,633	1,960	869	1,091	0	1,091	3	0	31
AA-1128121	LLOYD'S SYNDICATE 2121	0	0		0	79	508	0	587	704	79	625	0	625	3	0	18
AA-1121335	LLOYD'S SYNDICATE 2210	0	0		0	(28)	28	0	0	0	(28)	28	0	28	3	0	1
AA-1120097	LLOYD'S SYNDICATE 2468	0	0		0	(16)	0	0	0	0	(7)	7	0	7	3	0	0
AA-1126219	LLOYD'S SYNDICATE 2488	0	0		0	(2)	106	0	104	125	(2)	127	0	127	3	0	4
AA-1128623	LLOYD'S SYNDICATE 2623	0	0		0	1,291	7,409	0	8,700	10,440	1,291	9,149	0	9,149	3	0	256
AA-1120182	LLOYD'S SYNDICATE 2689	0	0		0	204	279	0	483	580	204	376	0	376	3	0	11
AA-1128791	LLOYD'S SYNDICATE 2791	0	0		0	1,145	13,958	0	15,103	18,124	1,145	16,979	0	16,979	3	0	475
AA-1128987	LLOYD'S SYNDICATE 2987	0	0		0	840	22,540	0	23,380	28,056	840	27,216	0	27,216	3	0	762
AA-1120179	LLOYD'S SYNDICATE 2988	0	0		0	(8)	0	0	0	0	(3)	3	0	3	3	0	0
AA-1126566	LLOYD'S SYNDICATE 2999	0	0		0	(46)	337	0	291	349	(46)	395	0	395	3	0	11
AA-1129000	LLOYD'S SYNDICATE 3000	0	0		0	(8)	0	0	0	0	0	0	0	0	3	0	0
AA-1126005	LLOYD'S SYNDICATE 4000	0	0		0	4	0	0	4	5	5	0	0	0	3	0	0

ANNUAL STATEMENT FOR THE YEAR 2022 OF THE HANOVER INSURANCE COMPANY

SCHEDULE F - PART 3 (Continued)

Ceded Reinsurance as of December 31, Current Year (\$000 Omitted)
(Credit Risk)

ID Number From Col. 1	Name of Reinsurer From Col. 3	Collateral				25 Total Funds Held, Payables & Collateral	26 Net Recoverable Net of Funds Held & Collateral	27 Applicable Sch. F Penalty (Col. 78)	Ceded Reinsurance Credit Risk								
		21 Multiple Beneficiary Trusts	22 Letters of Credit	23 Issuing or Confirming Bank Reference Number	24 Single Beneficiary Trusts & Other Allowable Collateral				28 Total Amount Recoverable from Reinsurers Less Penalty (Cols. 15-27)	29 Stressed Recoverable (Col. 28 * 120%)	30 Reinsurance Payable & Funds Held (Cols. 17+18+20; but not in excess of Col. 29)	31 Stressed Net Recoverable (Cols. 29-30)	32 Total Collateral (Cols. 21+22 + 24, not in Excess of Col. 31)	33 Stressed Net Recoverable Net of Collateral Offsets (Cols. 31-32)	34 Reinsurer Designation Equivalent	35 Credit Risk on Collateralized Recoverables (Col. 32 * Factor Applicable to Reinsurer Designation Equivalent in Col. 34)	36 Credit Risk on Un-collateralized Recoverables (Col. 33 * Factor Applicable to Reinsurer Designation Equivalent in Col. 34)
AA-1120075	LLOYD'S SYNDICATE 4020	0	0		0	49	1,047	0	1,096	1,315	49	1,266	0	1,266	3	0	35
AA-1120067	LLOYD'S SYNDICATE 4242	0	0		0	452	554	0	1,006	1,207	452	755	0	755	3	0	21
AA-1126004	LLOYD'S SYNDICATE 4444	0	0		0	36	480	0	516	619	36	583	0	583	3	0	16
AA-1126190	LLOYD'S SYNDICATE 4472	0	0		0	3,319	3,565	0	6,884	8,261	3,319	4,942	0	4,942	3	0	138
AA-1126003	LLOYD'S SYNDICATE 5000	0	0		0	25	173	0	198	238	25	213	0	213	3	0	6
AA-1120080	LLOYD'S SYNDICATE 5151	0	0		0	0	1	0	1	1	0	1	0	1	3	0	0
AA-1120163	LLOYD'S SYNDICATE 5678	0	0		0	434	357	0	791	949	434	515	0	515	3	0	14
AA-1120181	LLOYD'S SYNDICATE 5886	0	0		0	0	0	0	0	0	0	0	0	0	3	0	0
AA-1840617	MAPFRE XL, COMPANIA DE RE	0	0		0	467	1,252	0	1,719	2,063	467	1,596	0	1,596	3	0	45
AA-1121425	MARKEL INTERNATIONAL INS	0	0		0	0	0	0	0	0	0	0	0	0	3	0	0
AA-3194129	MONTPELIER RE	0	0		0	(4)	4	0	0	0	(4)	4	0	4	6	0	0
AA-1780078	PARTNER REINS EUROPE	0	0		0	0	169	0	169	203	0	203	0	203	2	0	4
AA-3190686	PARTNERRE LTD	0	0		0	(180)	180	0	0	0	(180)	180	0	180	2	0	4
AA-3190339	RENAISSANCE REINS LTD	0	0		0	221	1,089	0	1,310	1,572	221	1,351	0	1,351	2	0	28
AA-3190870	VALIDUS REINS LTD	0	0		0	0	0	0	0	0	0	0	0	0	3	0	0
1299999	Total Authorized - Other Non-U.S. Insurers	0	0	XXX	0	15,519	281,233	0	296,875	356,250	15,755	340,495	0	340,495	XXX	0	8,126
1499999	Total Authorized Excluding Protected Cells (Sum of 0899999, 0999999, 1099999, 1199999 and 1299999)	0	0	XXX	0	43,437	862,514	0	895,732	1,074,878	43,199	1,031,680	0	1,031,680	XXX	0	24,252
1899999	Total Unauthorized - Affiliates - U.S. Non-Pool	0	0	XXX	0	0	0	0	XXX	XXX	XXX	XXX	XXX	XXX	XXX	XXX	XXX
2199999	Total Unauthorized - Affiliates - Other (Non-U.S.)	0	0	XXX	0	0	0	0	0	0	0	0	0	0	XXX	0	0
2299999	Total Unauthorized - Affiliates	0	0	XXX	0	0	0	0	0	0	0	0	0	0	XXX	0	0
00-0000000	ASHLEY RIVER INSURANCE CO	0	15,277	0001	0	15,298	0	0	15,298	18,358	2,121	16,237	15,277	960	6	458	115
00-0000000	CHARTER PARTNERS INS CO	0	0		0	42	0	0	42	50	50	0	0	0	6	0	0
46-4460364	CIVIL RE	0	0		0	1,543	0	0	1,543	1,852	0	1,852	1,852	0	6	56	0
00-0000000	SAIPH RE USA	0	0		0	27	0	0	27	32	32	0	0	0	6	0	0
20-0380276	UNION CAPTIVE INSURANCE CO (SAC)	0	0		0	564	568	0	568	682	4	678	564	114	6	17	14
41-1357750	WORKERS COMP REINS ASSOC	0	0		0	0	0	0	0	0	0	0	0	0	6	0	0
2399999	Total Unauthorized - Other U.S. Unaffiliated Insurers	0	15,277	XXX	3,930	17,478	0	0	17,478	20,974	2,207	18,766	17,693	1,074	XXX	531	129
AA-9995043	US AIRCRAFT INSURANCE CO	0	0		0	30	0	0	30	36	0	36	30	6	6	1	1
2599999	Total Unauthorized - Pools - Voluntary Pools	0	0	XXX	30	30	0	0	30	36	0	36	30	6	XXX	1	1
AA-3190770	ACE TEMPEST REINSURANCE	0	0		0	0	0	0	0	0	0	0	0	0	1	0	0
AA-1464104	ALLIANZ RISK TRANSFER AG	0	14,154	0002	0	21,167	0	0	21,167	25,400	8,540	16,860	14,154	2,706	2	297	57
AA-3190795	AMERICAN SAFETY RE LTD LLC	0	30	0003	0	2	0	0	2	2	2	0	0	0	6	0	0
AA-1460019	AMLIN AG	0	13,268	0004	0	11,413	0	0	11,413	13,696	604	13,092	13,092	0	3	367	0
AA-3190859	ARIA (SAC) LTD	0	0		0	93	0	0	93	112	93	19	0	19	6	0	2
AA-3190873	ARIEL BERMUDA	0	0		0	0	0	0	0	0	0	0	0	0	6	0	0
AA-3190347	ARTEX SAC LTD	0	0		0	2,587	2,841	0	2,841	3,409	255	3,154	2,587	567	6	78	68
AA-3770286	ARU Spc Ltd	0	298	0005	0	5	0	0	5	6	0	6	6	0	6	0	0
AA-3191352	ASCOT BERMUDA LTD	0	0		0	0	0	0	0	0	0	0	0	0	3	0	0
AA-3190813	ATLANTIC GATEWAY	0	281	0006	0	23,779	0	0	23,779	28,535	3,775	24,760	23,004	1,756	6	690	211
AA-3194180	BB&T ASSURANCE CO LTD	0	5,338	0007	0	1,049	0	0	1,049	1,259	11	1,248	1,248	0	6	37	0
AA-3194161	CATLIN INSURANCE CO LTD	0	95	0008	0	2	0	0	2	2	(6)	8	8	0	6	0	0
AA-9240020	CHINA REINS GRP CORP	0	258	0009	0	247	0	0	247	296	58	238	238	0	3	7	0

ANNUAL STATEMENT FOR THE YEAR 2022 OF THE HANOVER INSURANCE COMPANY

SCHEDULE F - PART 3 (Continued)

Ceded Reinsurance as of December 31, Current Year (\$000 Omitted)
(Credit Risk)

ID Number From Col. 1	Name of Reinsurer From Col. 3	Collateral				25 Total Funds Held, Payables & Collateral	26 Net Recoverable Net of Funds Held & Collateral	27 Applicable Sch. F Penalty (Col. 78)	Ceded Reinsurance Credit Risk								
		21 Multiple Beneficiary Trusts	22 Letters of Credit	23 Issuing or Confirming Bank Reference Number	24 Single Beneficiary Trusts & Other Allowable Collateral				28 Total Amount Recoverable from Reinsurers Less Penalty (Cols. 15-27)	29 Stressed Recoverable (Col. 28 * 120%)	30 Reinsurance Payable & Funds Held (Cols. 17+18+20; but not in excess of Col. 29)	31 Stressed Net Recoverable (Cols. 29-30)	32 Total Collateral (Cols. 21+22 + 24, not in Excess of Col. 31)	33 Stressed Net Recoverable Net of Collateral Offsets (Cols. 31-32)	34 Reinsurer Designation Equivalent	35 Credit Risk on Collateralized Recoverables (Col. 32 * Factor Applicable to Reinsurer Designation Equivalent in Col. 34)	36 Credit Risk on Un-collateralized Recoverables (Col. 33 * Factor Applicable to Reinsurer Designation Equivalent in Col. 34)
AA-000000	COMMONWEALTH RE LTD	0	0		0	(320)	320	0	0	0	(320)	320	0	320	6.	0	38
AA-3191400	CONVEX RE LTD	0	0		0	0	0	0	0	0	0	0	0	0	6.	0	0
AA-3190326	DELPHI INSURANCE LTD	0	1,009	0010	0	990	0	0	990	1,188	50	1,138	1,009	129	6.	30	15
AA-1340028	DEVK RUCK	0	143	0011	0	128	0	0	128	154	24	130	130	0	6.	4	0
AA-1124129	ENDURANCE WORLDWIDE INS	0	64	0012	0	3	0	0	3	4	0	4	4	0	2.	0	0
AA-3191289	FIDELIS INS BERMUDA LTD	0	0		0	0	0	0	0	0	0	0	0	0	3.	0	0
AA-3770152	FIRST EMPLOYERS INS CO	0	0		0	309	0	0	309	371	366	5	0	5	6.	0	1
AA-3190877	FLAGSTONE REINSURANCE LTD	0	0		0	(1)	1	0	0	0	(1)	0	0	1	6.	0	0
AA-3194115	GETTYSBURG NATIONAL IND (SAC)	0	0		0	282	0	0	282	338	282	56	0	56	6.	0	7
AA-3191437	GROUP ARK INS LTD	0	0		0	0	0	0	0	0	0	0	0	0	3.	0	0
AA-1780104	HAMILTON INS DESIGNATED ACTIVITY	0	250	0013	0	277	0	0	277	332	27	305	250	55	4.	8	2
AA-3191190	HAMILTON REINSURANCE BERMUDA	0	1,793	0014	0	1,106	0	0	1,106	1,327	300	1,027	1,027	0	4.	31	0
AA-3190060	HANNOVER RE	0	0		0	0	0	0	0	0	0	0	0	0	2.	0	0
AA-1460080	HELVETIA SCHWEIZERISCHE VERSICHERUNG	0	0		0	113	0	0	113	136	136	0	0	0	6.	0	0
AA-3190875	HISCOX INSURANCE COMPANY	0	0		0	0	0	0	0	0	0	0	0	0	3.	0	0
AA-8310008	HUMBOLT RE LTD	0	0		0	0	0	0	0	0	0	0	0	0	6.	0	0
AA-8310006	KELVIN RE LTD	0	0		0	0	0	0	0	0	0	0	0	0	6.	0	0
AA-1370048	LIBERTY MUTUAL INS EUROPE SE	0	0		0	0	0	0	0	0	0	0	0	0	6.	0	0
AA-3191239	LUMEN RE LTD	0	0		0	0	0	0	0	0	0	0	0	0	6.	0	0
AA-3190950	MAIDEN RE LTD	0	587	0015	0	14	0	0	14	17	(7)	24	24	0	6.	1	0
AA-3190829	MARKEL BERMUDA LIMITED	0	1,641	0016	0	190	0	0	190	228	228	0	0	0	3.	0	0
AA-3194200	MS FRONTIER REINS LTD	0	0		0	(2)	2	0	0	0	(2)	2	0	2	6.	0	0
AA-3190869	NEW CASTLE RE	0	0		0	0	0	0	0	0	0	0	0	0	6.	0	0
AA-3190913	OMEGA SPECIALTY INS CO	0	0		0	0	0	0	0	0	0	0	0	0	4.	0	0
AA-3191298	QATAR REINSURANCE CO LTD	0	2,249	0017	0	1,003	0	0	1,003	1,204	265	939	939	0	4.	28	0
AA-1340004	R&V VERSICHERUNG AG	0	1,899	0018	0	2,187	133	133	2,187	2,624	288	2,336	1,899	437	6.	57	52
AA-0000000	SAIPH RE LTD	0	1,235	0019	0	1,144	0	0	1,144	1,373	101	1,272	1,235	37	6.	37	4
AA-1320158	SCOR SE	0	0		0	0	0	0	0	0	0	0	0	0	2.	0	0
AA-1464100	SCOR SWITZERLAND LTD	0	0		0	0	0	0	0	0	0	0	0	0	2.	0	0
AA-3191321	SIRIUS BERMUDA INS CO LTD	0	773	0020	0	28	0	0	28	34	15	19	19	0	4.	1	0
AA-1440076	SIRIUS INTERNATIONAL INS	0	605	0021	0	273	0	0	273	328	169	159	159	0	4.	5	0
AA-3191179	THIRD POINT RE CO LTD	0	4,968	0022	0	4,327	0	0	4,327	5,192	19	5,173	4,968	205	6.	149	25
AA-1460023	TOKIO MILLENIUM RE AG	0	0		0	(2)	2	0	0	0	(2)	2	0	2	2.	0	0
AA-3770492	TOPSAIL REINS SPC LTD	0	2,972	0023	0	2,947	0	0	2,947	3,536	(25)	3,561	2,972	589	6.	89	71
AA-3191432	VANTAGE RISK LTD	0	0		0	0	0	0	0	0	0	0	0	0	6.	0	0
AA-3191388	VERMEER REINS LTD	0	0		0	0	0	0	0	0	0	0	0	0	3.	0	0
AA-3194100	WYNDHAM INS CO (SAC)	0	0		0	36	0	0	36	43	43	0	0	0	6.	0	0
AA-3191315	XL BERMUDA LTD	0	192	0024	0	0	0	0	0	0	0	0	0	0	2.	0	0
2699999	Total Unauthorized - Other Non-U.S. Insurers	0	54,102	XXX	25,310	75,630	458	133	75,955	91,146	15,286	75,860	68,973	6,888	XXX	1,915	554
2899999	Total Unauthorized Excluding Protected Cells (Sum of 2299999, 2399999, 2499999, 2599999 and 2699999)	0	69,379	XXX	29,270	93,138	458	133	93,463	112,156	17,493	94,662	86,695	7,967	XXX	2,447	683
3299999	Total Certified - Affiliates - U.S. Non-Pool	0	0	XXX	0	0	0	0	XXX	XXX	XXX	XXX	XXX	XXX	XXX	XXX	XXX
3599999	Total Certified - Affiliates - Other (Non-U.S.)	0	0	XXX	0	0	0	0	0	0	0	0	0	0	XXX	0	0

ANNUAL STATEMENT FOR THE YEAR 2022 OF THE HANOVER INSURANCE COMPANY

SCHEDULE F - PART 3 (Continued)

Ceded Reinsurance as of December 31, Current Year (\$000 Omitted)
(Credit Risk)

ID Number From Col. 1	Name of Reinsurer From Col. 3	Collateral				25 Total Funds Held, Payables & Collateral	26 Net Recoverable Net of Funds Held & Collateral	27 Applicable Sch. F Penalty (Col. 78)	Ceded Reinsurance Credit Risk								
		21 Multiple Beneficiary Trusts	22 Letters of Credit	23 Issuing or Confirming Bank Reference Number	24 Single Beneficiary Trusts & Other Allowable Collateral				28 Total Amount Recoverable from Reinsurers Less Penalty (Cols. 15-27)	29 Stressed Recoverable (Col. 28 * 120%)	30 Reinsurance Payable & Funds Held (Cols. 17+18+20; but not in excess of Col. 29)	31 Stressed Net Recoverable (Cols. 29-30)	32 Total Collateral (Cols. 21+22 + 24, not in Excess of Col. 31)	33 Stressed Net Recoverable Net of Collateral Offsets (Cols. 31-32)	34 Reinsurer Designation Equivalent	35 Credit Risk on Collateralized Recoverables (Col. 32 * Factor Applicable to Reinsurer Designation Equivalent in Col. 34)	36 Credit Risk on Un-collateralized Recoverables (Col. 33 * Factor Applicable to Reinsurer Designation Equivalent in Col. 34)
3699999	Total Certified - Affiliates	0	0	XXX	0	0	0	0	0	0	0	0	0	0	XXX	0	0
CR-3194128	ALLIED WORLD ASSURANCE CO LTD	0	0		0	0	0	0	0	0	0	0	0	0	3	0	0
CR-3194126	ARCH REINS LTD	0	0		0	0	0	0	0	0	0	0	0	0	2	0	0
CR-3194130	ENDURANCE SPECIALTY INS LTD	0	0		0	0	0	0	0	0	0	0	0	0	2	0	0
CR-1460146	SWISS REINS CO	0	810	0025	0	805	1,900	0	2,705	3,246	(5)	3,251	810	2,441	2	17	51
4099999	Total Certified - Other Non-U.S. Insurers	0	810	XXX	0	805	1,900	0	2,705	3,246	(5)	3,251	810	2,441	XXX	17	51
4299999	Total Certified Excluding Protected Cells (Sum of 3699999, 3799999, 3899999, 3999999 and 4099999)	0	810	XXX	0	805	1,900	0	2,705	3,246	(5)	3,251	810	2,441	XXX	17	51
4699999	Total Reciprocal Jurisdiction - Affiliates - U.S. Non-Pool	0	0	XXX	0	0	0	0	XXX	XXX	XXX	XXX	XXX	XXX	XXX	XXX	XXX
4999999	Total Reciprocal Jurisdiction - Affiliates - Other (Non-U.S.)	0	0	XXX	0	0	0	0	0	0	0	0	0	0	XXX	0	0
5099999	Total Reciprocal Jurisdiction - Affiliates	0	0	XXX	0	0	0	0	0	0	0	0	0	0	XXX	0	0
5699999	Total Reciprocal Jurisdiction Excluding Protected Cells (Sum of 5099999, 5199999, 5299999, 5399999 and 5499999)	0	0	XXX	0	0	0	0	0	0	0	0	0	0	XXX	0	0
5799999	Total Authorized, Unauthorized, Reciprocal Jurisdiction and Certified Excluding Protected Cells (Sum of 1499999, 2899999, 4299999 and 5699999)	0	70,189	XXX	29,270	137,380	864,872	133	991,900	1,190,280	60,687	1,129,593	87,505	1,042,088	XXX	2,464	24,987
5899999	Total Protected Cells (Sum of 1399999, 2799999, 4199999 and 5599999)	0	0	XXX	0	0	0	0	XXX	XXX	XXX	XXX	XXX	XXX	XXX	XXX	XXX
9999999	Totals	0	70,189	XXX	29,270	137,380	864,872	133	991,900	1,190,280	60,687	1,129,593	87,505	1,042,088	XXX	2,464	24,987

ANNUAL STATEMENT FOR THE YEAR 2022 OF THE HANOVER INSURANCE COMPANY

SCHEDULE F - PART 3 (Continued)

Ceded Reinsurance as of December 31, Current Year (\$000 Omitted)
(Aging of Ceded Reinsurance)

ID Number From Col. 1	Name of Reinsurer From Col. 3	Reinsurance Recoverable on Paid Losses and Paid Loss Adjustment Expenses							44 Total Recoverable on Paid Losses & LAE Amounts in Dispute Included in Col. 43	45 Recoverable on Paid Losses & LAE Over 90 Days Past Due Amounts Included in Cols. 40 & 41	46 Total Recoverable on Paid Losses & LAE Amounts Not in Dispute (Cols 43-44)	47 Recoverable on Paid Losses & LAE Over 90 Days Past Due Amounts Not in Dispute (Cols. 40 + 41 - 45)	48 Amounts Received Prior 90 Days	49 Percentage Overdue Col. 42/Col. 43	50 Percentage of Amounts More Than 90 Days Overdue Not in Dispute (Col. 47/(Cols. 46+48))	51 Percentage More Than 120 Days Overdue (Col. 41/ Col. 43)	52 Is the Amount in Col. 50 Less Than 20%? (Yes or No)	53 Amounts in Col. 47 for Reinsurers with Values Less Than 20% in Col. 50
		37 Current	38 Overdue				42 Total Overdue Cols. 38+39 +40+41	43 Total Due Cols. 37+42 (In total should equal Cols. 7+8)										
			38 1 - 29 Days	39 30 - 90 Days	40 91 - 120 Days	41 Over 120 Days												
0499999	Total Authorized - Affiliates - U.S. Non-Pool	0	0	0	0	0	0	0	0	0	0	0	0.0	0.0	0.0	0.0	XXX	0
0799999	Total Authorized - Affiliates - Other (Non-U.S.)	0	0	0	0	0	0	0	0	0	0	0	0.0	0.0	0.0	0.0	XXX	0
0899999	Total Authorized - Affiliates	0	0	0	0	0	0	0	0	0	0	0	0.0	0.0	0.0	0.0	XXX	0
38-3207001	ACCIDENT FUND INS CO OF AMERICA	43	0	0	0	0	43	0	0	43	0	0	0.0	0.0	0.0	0.0	YES	0
06-0237820	ACE PROPERTY & CASUALTY	242	0	0	0	0	242	0	0	242	0	0	0.0	0.0	0.0	0.0	YES	0
95-3187355	ALLIANZ GLOBAL RISK US INS CO	47	0	0	0	0	47	0	0	47	0	0	0.0	0.0	0.0	0.0	YES	0
41-1366075	ALLIANZ LIFE INS CO OF NA	0	0	0	0	0	0	0	0	0	0	0	0.0	0.0	0.0	0.0	YES	0
06-1182357	ALLIED WORLD INS CO	206	0	0	0	0	206	0	0	206	0	0	0.0	0.0	0.0	0.0	YES	0
36-0719665	ALLSTATE INSURANCE CO	(1)	0	0	0	0	(1)	0	0	(1)	0	0	0.0	0.0	0.0	0.0	YES	0
36-2661954	AMERICAN AGRICULTURAL INS	225	0	0	0	0	225	0	0	225	0	0	0.0	0.0	0.0	0.0	YES	0
35-0145825	AMERICAN UNITED LIFE INS	0	0	0	0	0	0	0	0	0	0	0	0.0	0.0	0.0	0.0	YES	0
06-1430254	ARCH REINSURANCE CO	2,356	0	0	0	0	2,356	0	0	2,356	0	0	0.0	0.0	0.0	0.0	YES	0
13-5358230	ARROWOOD IND CO	127	0	0	0	0	127	0	0	127	0	0	0.0	0.0	0.0	0.0	YES	0
75-2344200	ASPEN AMERICAN INS CO	0	0	0	0	0	0	0	0	0	0	0	0.0	0.0	0.0	0.0	YES	0
13-3362309	ATLANTIC SPECIALTY INSURANCE	0	0	0	0	0	0	0	0	0	0	0	0.0	0.0	0.0	0.0	YES	0
13-5570651	AXA EQUITABLE LIFE INS CO	0	0	0	0	0	0	0	0	0	0	0	0.0	0.0	0.0	0.0	YES	0
51-0434766	AXIS REINSURANCE CO	1,909	284	(56)	0	0	228	0	0	2,137	0	0	10.7	0.0	0.0	0.0	YES	0
59-1673015	BANKERS INSURANCE CO	0	0	0	0	0	0	0	0	0	0	0	0.0	0.0	0.0	0.0	YES	0
47-0574325	BERKLEY INSURANCE	124	1	0	0	0	125	0	0	125	0	0	0.8	0.0	0.0	0.0	YES	0
31-0542366	CINCINNATI INS CO (THE)	0	0	0	0	0	0	0	0	0	0	0	0.0	0.0	0.0	0.0	YES	0
23-2745904	CLEARWATER SELECT INS CO	40	0	0	0	0	40	0	0	40	0	0	0.0	0.0	0.0	0.0	YES	0
36-2994662	COLISEUM REINSURANCE CO	10	2	0	0	0	12	0	0	12	0	0	16.7	0.0	0.0	0.0	YES	0
36-2136262	COMBINED INSURANCE CO OF	0	0	0	0	0	0	0	0	0	0	0	0.0	0.0	0.0	0.0	YES	0
36-2114545	CONTINENTAL CASUALTY CO	97	0	0	0	0	97	0	0	97	0	0	0.0	0.0	0.0	0.0	YES	0
38-2145898	DORINCO REINSURANCE CO	(1)	0	0	0	0	(1)	0	0	(1)	0	0	0.0	0.0	0.0	0.0	YES	0
42-0234980	EMPLOYERS MUTUAL CASUALTY	420	0	0	0	0	420	0	0	420	0	0	0.0	0.0	0.0	0.0	YES	0
22-2005057	EVEREST REINS CO	222	0	0	0	0	222	0	0	222	0	0	0.0	0.0	0.0	0.0	YES	0
23-2153760	EXCALIBUR REINSURANCE	(19)	0	0	0	0	(19)	0	0	(19)	0	0	0.0	0.0	0.0	0.0	YES	0
05-0316605	FACTORY MUTUAL INS CO	0	0	0	0	0	0	0	0	0	0	0	0.0	0.0	0.0	0.0	YES	0
13-1963496	FEDERAL INSURANCE CO	0	0	0	0	0	0	0	0	0	0	0	0.0	0.0	0.0	0.0	YES	0
06-1325038	FINIAL REINSURANCE CO	6	0	0	0	0	6	0	0	6	0	0	0.0	0.0	0.0	0.0	YES	0
04-1867050	FIRST ALLMERICA FINANCIAL	431	0	0	0	0	431	0	0	431	0	0	0.0	0.0	0.0	0.0	YES	0
13-2673100	GENERAL REINSURANCE CORP	966	218	46	0	0	264	0	0	1,230	0	0	21.5	0.0	0.0	0.0	YES	0
13-3029255	GENERAL SECURITY NATIONAL	37	2	0	0	0	39	0	0	39	0	0	5.1	0.0	0.0	0.0	YES	0
13-5009848	GLOBAL REINS CORP OF AMER	14	0	0	0	0	14	0	0	14	0	0	0.0	0.0	0.0	0.0	YES	0
06-0383750	HARTFORD FIRE INSURANCE	30	3	0	0	0	33	0	0	33	0	0	9.1	0.0	0.0	0.0	YES	0
06-0384680	HARTFORD STEAM BOIL INSPEC & INS CO	2,269	0	0	0	0	2,269	0	0	2,269	0	0	0.0	0.0	0.0	0.0	YES	0
74-2195939	HOUSTON CASUALTY CO	77	0	0	0	0	77	0	0	77	0	0	0.0	0.0	0.0	0.0	YES	0
95-2769232	INSURANCE CO OF THE WEST	328	0	23	0	0	23	0	0	351	0	0	6.6	0.0	0.0	0.0	YES	0
01-0233346	JOHN HANCOCK LIFE INS CO (USA)	0	0	0	0	0	0	0	0	0	0	0	0.0	0.0	0.0	0.0	YES	0
04-1543470	LIBERTY MUTUAL INSURANCE	386	0	(37)	0	0	(37)	0	0	349	0	0	(10.6)	0.0	0.0	0.0	YES	0
04-1560700	LUMBER MUTUAL INSURANCE	(1)	0	0	0	0	(1)	0	0	(1)	0	0	0.0	0.0	0.0	0.0	YES	0
43-1898350	MAIDEN REINSURANCE CO	0	(26)	0	0	0	(26)	0	0	(26)	0	0	100.0	0.0	0.0	0.0	YES	0
36-3347420	MAPFRE INSURANCE CO	1	0	0	0	0	1	0	0	1	0	0	0.0	0.0	0.0	0.0	YES	0

ANNUAL STATEMENT FOR THE YEAR 2022 OF THE HANOVER INSURANCE COMPANY

SCHEDULE F - PART 3 (Continued)

Ceded Reinsurance as of December 31, Current Year (\$000 Omitted)
(Aging of Ceded Reinsurance)

ID Number From Col. 1	Name of Reinsurer From Col. 3	Reinsurance Recoverable on Paid Losses and Paid Loss Adjustment Expenses						43 Total Due Cols. 37+42 (In total should equal Cols. 7+8)	44 Total Recoverable on Paid Losses & LAE Amounts in Dispute Included in Col. 43	45 Recoverable on Paid Losses & LAE Over 90 Days Past Due Amounts Included in Cols. 40 & 41	46 Total Recoverable on Paid Losses & LAE Amounts Not in Dispute (Cols 43-44)	47 Recoverable on Paid Losses & LAE Over 90 Days Past Due Amounts Not in Dispute (Cols. 40 + 41 - 45)	48 Amounts Received Prior 90 Days	49 Percentage Overdue Col. 42/Col. 43	50 Percentage of Amounts More Than 90 Days Overdue Not in Dispute (Col. 47/(Cols. 46+48))	51 Percentage More Than 120 Days Overdue (Col. 41/ Col. 43)	52 Is the Amount in Col. 50 Less Than 20%? (Yes or No)	53 Amounts in Col. 47 for Reinsurers with Values Less Than 20% in Col. 50
		37	Overdue				42 Total Overdue Cols. 38+39 +40+41											
		Current	38 1 - 29 Days	39 30 - 90 Days	40 91 - 120 Days	41 Over 120 Days												
54-1398877	MARKEL AMERICA INS CO	.794	.0	(63)	.0	.0	(63)	.731	.0	.731	.0	.0	(8.6)	.0	.0	YES	.0	
06-1481194	MARKEL GLOBAL REINSURANCE	.97	.0	.0	.0	.0	.97	.97	.0	.97	.0	.0	.0	.0	.0	YES	.0	
13-2915260	METROPOLITAN GRP PROP &	.3	.0	.0	.0	.0	.3	.3	.0	.3	.0	.0	.0	.0	.0	YES	.0	
13-1632487	MONY LIFE INSURANCE CO	.0	.0	.0	.0	.0	.0	.0	.0	.0	.0	.0	.0	.0	.0	YES	.0	
04-2482364	MOSIAC INSURANCE CO	.24	.0	.0	.0	.0	.24	.24	.0	.24	.0	.0	.0	.0	.0	YES	.0	
13-4924125	MUNICH REINS AMER INC	3,091	.0	.0	.0	.0	.0	3,091	.0	3,091	.0	.0	.0	.0	.0	YES	.0	
47-0355979	NATIONAL INDEMNITY CO	.0	.0	.0	.0	.0	.0	.0	.0	.0	.0	.0	.0	.0	.0	YES	.0	
25-0687550	NATIONAL UNION FIRE INSURANCE	.0	.0	.0	.0	.0	.0	.0	.0	.0	.0	.0	.0	.0	.0	YES	.0	
31-4177100	NATIONWIDE MUTUAL INS CO	.158	.0	.0	.0	.0	.158	.158	.0	.158	.0	.0	.0	.0	.0	YES	.0	
13-3138390	NAVIGATORS INSURANCE CO	.7	.0	.0	.0	.0	.7	.7	.0	.7	.0	.0	.0	.0	.0	YES	.0	
06-1053492	NEW ENGLAND REINSURANCE	.580	.1	.0	.0	.0	.1	.581	.0	.581	.0	.0	.0	.0	.0	YES	.0	
02-0170490	NGM INSURANCE CO	.7	.0	.0	.0	.0	.7	.7	.0	.7	.0	.0	.0	.0	.0	YES	.0	
47-0698507	ODYSSEY REINSURANCE COMPANY	.566	.0	.9	.0	.0	.9	.575	.0	.575	.0	.0	1.6	.0	.0	YES	.0	
13-3031176	PARTNER REINS CO OF THE US	.644	.0	23	.0	.0	23	.667	.0	.667	.0	.0	3.4	.0	.0	YES	.0	
02-0177030	PEERLESS INSURANCE CO	.0	.0	.0	.0	.0	.0	.0	.0	.0	.0	.0	.0	.0	.0	YES	.0	
23-1642962	PENNSYLVANIA MFRS' ASSN	.9	.0	.0	.0	.0	.9	.9	.0	.9	.0	.0	.0	.0	.0	YES	.0	
06-0493340	PHOENIX LIFE INSURANCE	.0	.0	.0	.0	.0	.0	.0	.0	.0	.0	.0	.0	.0	.0	YES	.0	
52-1952955	PLATINUM UNDERWRITERS RE	.22	13	.0	.0	.0	13	.35	.0	.35	.0	.0	37.1	.0	.0	YES	.0	
35-6021485	PROTECTIVE INS CO	.3	.0	.0	.0	.0	.3	.3	.0	.3	.0	.0	.0	.0	.0	YES	.0	
23-1641984	QBE REINSURANCE CO	.14	.0	.0	.0	.0	.14	.14	.0	.14	.0	.0	.0	.0	.0	YES	.0	
23-1740414	R&Q REINSURANCE CO	.63	.7	.0	.0	.0	.7	.70	.0	.70	.0	.0	10.0	.0	.0	YES	.0	
30-0703280	RENAISSANCE EUROPE AG	.0	.0	.0	.0	.0	.0	.0	.0	.0	.0	.0	.0	.0	.0	YES	.0	
43-1235868	RGA REINSURANCE CO	.0	.0	.0	.0	.0	.0	.0	.0	.0	.0	.0	.0	.0	.0	YES	.0	
37-0915434	RLI INSURANCE COMPANY	.0	.0	.0	.0	.0	.0	.0	.0	.0	.0	.0	.0	.0	.0	YES	.0	
43-0727872	SAFETY NATIONAL CASUALTY	.0	.0	.0	.0	.0	.0	.0	.0	.0	.0	.0	.0	.0	.0	YES	.0	
75-1444207	SCOR REINSURANCE CO	.671	.0	.5	.0	.0	.5	.676	.0	.676	.0	.0	.0	.0	.0	YES	.0	
13-2997499	SIRIUS AMERICA INSURANCE	.98	.2	.0	.0	.0	.2	100	.0	100	.0	.0	2.0	.0	.0	YES	.0	
35-2293075	SOMPO INTERNATIONAL	.472	.76	(37)	.0	.0	.39	.511	.0	.511	.0	.0	7.6	.0	.0	YES	.0	
57-0629683	SOUTH CAROLINA WIND & HAIL UNDERWRIT	.0	.0	.0	.0	.0	.0	.0	.0	.0	.0	.0	.0	.0	.0	YES	.0	
41-0406690	ST. PAUL FIRE & MARINE INS CO	.67	.0	.0	.0	.0	.67	.67	.0	.67	.0	.0	.0	.0	.0	YES	.0	
22-3590451	STARNET INS CO	.0	.0	.0	.0	.0	.0	.0	.0	.0	.0	.0	.0	.0	.0	YES	.0	
95-1429618	STARSTONE NATL INS CO	.0	.0	.0	.0	.0	.0	.0	.0	.0	.0	.0	.0	.0	.0	YES	.0	
04-2461439	SUN LIFE ASSURANCE CO OF	.0	.0	.0	.0	.0	.0	.0	.0	.0	.0	.0	.0	.0	.0	YES	.0	
13-1675535	SWISS REINSURANCE AMERICA	3,121	.0	13	.0	.0	13	3,134	.0	3,134	.0	.0	.0	.0	.0	YES	.0	
13-2918573	TOA RE INS CO OF AMER	3,214	33	.0	.0	.0	33	3,247	.0	3,247	.0	.0	1.0	.0	.0	YES	.0	
95-1060502	TRANSAMERICA OCCIDENTAL LIFE INS CO	.0	.0	.0	.0	.0	.0	.0	.0	.0	.0	.0	.0	.0	.0	YES	.0	
13-5616275	TRANSATLANTIC REINS CO	3,712	.459	.0	.0	.0	.459	4,171	.0	4,171	.0	.0	11.0	.0	.0	YES	.0	
06-0566050	TRAVELERS INDEMNITY CO	.2	.0	.0	.0	.0	.2	.2	.0	.2	.0	.0	.0	.0	.0	YES	.0	
06-1117063	TRENWICK AMERICA CORP	(1)	.0	.0	.0	.0	.0	(1)	.0	(1)	.0	.0	.0	.0	.0	YES	.0	
52-1996029	UNIMERICA INSURANCE CO	.0	.0	.0	.0	.0	.0	.0	.0	.0	.0	.0	.0	.0	.0	YES	.0	
52-0515280	UNITED STATES FIDELITY & GUAR CO	.0	.0	.0	.0	.0	.0	.0	.0	.0	.0	.0	.0	.0	.0	YES	.0	
01-0278678	UNUM LIFE INS CO OF AMER	.0	.0	.0	.0	.0	.0	.0	.0	.0	.0	.0	.0	.0	.0	YES	.0	
20-4929941	XL CATLIN INSURANCE CO	.0	.0	.0	.0	.0	.0	.0	.0	.0	.0	.0	.0	.0	.0	YES	.0	
13-1290712	XL REINSURANCE AMERICA	.46	.0	.0	.0	.0	.46	.46	.0	.46	.0	.0	.0	.0	.0	YES	.0	
85-0277191	XL SPECIALTY INSURANCE CO	.0	.0	.0	.0	.0	.0	.0	.0	.0	.0	.0	.0	.0	.0	YES	.0	

ANNUAL STATEMENT FOR THE YEAR 2022 OF THE HANOVER INSURANCE COMPANY

SCHEDULE F - PART 3 (Continued)

Ceded Reinsurance as of December 31, Current Year (\$000 Omitted)

(Aging of Ceded Reinsurance)

ID Number From Col. 1	Name of Reinsurer From Col. 3	Reinsurance Recoverable on Paid Losses and Paid Loss Adjustment Expenses						44 Total Recoverable on Paid Losses & LAE Amounts in Dispute Included in Col. 43	45 Recoverable on Paid Losses & LAE Over 90 Days Past Due Amounts Included in Cols. 40 & 41	46 Total Recoverable on Paid Losses & LAE Amounts Not in Dispute (Cols 43-44)	47 Recoverable on Paid Losses & LAE Over 90 Days Past Due Amounts Not in Dispute (Cols. 40 + 41 - 45)	48 Amounts Received Prior 90 Days	49 Percentage Overdue Col. 42/Col. 43	50 Percentage of Amounts More Than 90 Days Overdue Not in Dispute (Col. 47/(Cols. 46+48))	51 Percentage More Than 120 Days Overdue (Col. 41/ Col. 43)	52 Is the Amount in Col. 50 Less Than 20%? (Yes or No)	53 Amounts in Col. 47 for Reinsurers with Values Less Than 20% in Col. 50
		37 Current	38 Overdue				43 Total Due Cols. 37+42 (In total should equal Cols. 7+8)										
			1 - 29 Days	30 - 90 Days	91 - 120 Days	Over 120 Days											
36-4233459	ZURICH AMERICAN INSURANCE	396	0	0	0	0	396	0	0	396	0	0	0.0	0.0	0.0	YES	0
0999999	Total Authorized - Other U.S. Unaffiliated Insurers	28,471	1,075	(74)	0	0	1,001	29,472	0	0	29,472	0	0	3.4	0.0	XXX	0
AA-9991201	CALIFORNIA FAIR PLAN	0	0	0	0	0	0	0	0	0	0	0	0.0	0.0	0.0	YES	0
AA-9991161	COMMONWEALTH AUTO REINS	(2)	0	0	0	0	(2)	0	0	(2)	0	0	0.0	0.0	0.0	YES	0
AA-9991310	FLORIDA HURRICANE CAT FUND	0	0	0	0	0	0	0	0	0	0	0	0.0	0.0	0.0	YES	0
AA-9991205	GEORGIA FAIR PLAN	0	0	0	0	0	0	0	0	0	0	0	0.0	0.0	0.0	YES	0
AA-9991500	ILLINOIS MINE SUBS INSUR	327	0	0	0	0	327	0	0	327	0	0	0.0	0.0	0.0	YES	0
AA-9991213	MASSACHUSETTS FAIRPLAN	0	0	0	0	0	0	0	0	0	0	0	0.0	0.0	0.0	YES	0
AA-9991159	MICHIGAN CATASTROPHIC CLAIMS	13	0	0	0	0	13	0	0	13	0	0	0.0	0.0	0.0	YES	0
AA-9992118	NATIONAL WORKERS COMP REINS POOL	100	0	0	0	0	100	0	0	100	0	0	0.0	0.0	0.0	YES	0
AA-9991162	NEW JERSEY AUTO INS RISK	(19)	0	0	0	0	(19)	0	0	(19)	0	0	0.0	0.0	0.0	YES	0
AA-9991160	NEW JERSEY UCJF	77	0	0	0	0	77	0	0	77	0	0	0.0	0.0	0.0	YES	0
AA-9991220	NEW YORK FAIRPLAN	0	0	0	0	0	0	0	0	0	0	0	0.0	0.0	0.0	YES	0
AA-9991221	NORTH CAROLINA FAIRPLAN	0	0	0	0	0	0	0	0	0	0	0	0.0	0.0	0.0	YES	0
1099999	Total Authorized - Pools - Mandatory Pools	496	0	0	0	0	496	0	0	496	0	0	0.0	0.0	0.0	XXX	0
AA-9995022	EXCESS & CASUALTY REINS	476	0	0	0	0	476	0	0	476	0	0	0.0	0.0	0.0	YES	0
AA-9995030	MARINE OFFICE OF AMERICA CORP	0	0	0	0	0	0	0	0	0	0	0	0.0	0.0	0.0	YES	0
AA-9995043	US AIRCRAFT INSURANCE CO	0	0	0	0	0	0	0	0	0	0	0	0.0	0.0	0.0	YES	0
1199999	Total Authorized - Pools - Voluntary Pools	476	0	0	0	0	476	0	0	476	0	0	0.0	0.0	0.0	XXX	0
AA-1120337	ASPEN INS UK LTD	929	0	0	0	0	929	0	0	929	0	0	0.0	0.0	0.0	YES	0
AA-3194168	ASPEN INSURANCE LIMITED	0	0	0	0	0	0	0	0	0	0	0	0.0	0.0	0.0	YES	0
AA-3194139	AXIS SPECIALTY LTD	(34)	0	0	0	0	(34)	0	0	(34)	0	0	0.0	0.0	0.0	YES	0
AA-1120355	CX REINSURANCE CO LTD	0	0	0	0	0	0	0	0	0	0	0	0.0	0.0	0.0	YES	0
AA-3194122	DAVINCI REINSURANCE LTD	0	0	0	0	0	0	0	0	0	0	0	0.0	0.0	0.0	YES	0
AA-1340125	HANNOVER RUCKVERSICHERUNGS AG	7,079	27	(56)	0	0	(29)	7,050	0	7,050	0	0	(0.4)	0.0	0.0	YES	0
AA-3190871	LANCASHIRE INSURANCE CO	100	0	0	0	0	100	0	0	100	0	0	0.0	0.0	0.0	YES	0
AA-1122000	LLOYD'S OF LONDON	0	0	0	0	0	0	0	0	0	0	0	0.0	0.0	0.0	YES	0
AA-1126033	LLOYD'S SYNDICATE 0033	681	0	0	0	0	681	0	0	681	0	0	0.0	0.0	0.0	YES	0
AA-1126138	LLOYD'S SYNDICATE 0138	0	0	0	0	0	0	0	0	0	0	0	0.0	0.0	0.0	YES	0
AA-1126204	LLOYD'S SYNDICATE 0204	0	0	0	0	0	0	0	0	0	0	0	0.0	0.0	0.0	YES	0
AA-1126205	LLOYD'S SYNDICATE 0205	0	0	0	0	0	0	0	0	0	0	0	0.0	0.0	0.0	YES	0
AA-1128227	LLOYD'S SYNDICATE 0227	0	0	0	0	0	0	0	0	0	0	0	0.0	0.0	0.0	YES	0
AA-1126318	LLOYD'S SYNDICATE 0318	0	0	0	0	0	0	0	0	0	0	0	0.0	0.0	0.0	YES	0
AA-1128376	LLOYD'S SYNDICATE 0376	0	0	0	0	0	0	0	0	0	0	0	0.0	0.0	0.0	YES	0
AA-1126382	LLOYD'S SYNDICATE 0382	0	0	0	0	0	0	0	0	0	0	0	0.0	0.0	0.0	YES	0
AA-1126435	LLOYD'S SYNDICATE 0435	5	0	0	0	0	5	0	0	5	0	0	0.0	0.0	0.0	YES	0
AA-1126506	LLOYD'S SYNDICATE 0506	0	0	0	0	0	0	0	0	0	0	0	0.0	0.0	0.0	YES	0
AA-1126529	LLOYD'S SYNDICATE 0529	0	0	0	0	0	0	0	0	0	0	0	0.0	0.0	0.0	YES	0
AA-1126557	LLOYD'S SYNDICATE 0557	0	0	0	0	0	0	0	0	0	0	0	0.0	0.0	0.0	YES	0
AA-1126570	LLOYD'S SYNDICATE 0570	3	0	0	0	0	3	0	0	3	0	0	0.0	0.0	0.0	YES	0
AA-1126609	LLOYD'S SYNDICATE 0609	18	0	2	0	0	20	0	0	20	0	0	10.0	0.0	0.0	YES	0
AA-1126623	LLOYD'S SYNDICATE 0623	351	0	0	0	0	351	0	0	351	0	0	0.0	0.0	0.0	YES	0
AA-1126727	LLOYD'S SYNDICATE 0727	86	0	13	0	0	99	0	0	99	0	0	13.1	0.0	0.0	YES	0

ANNUAL STATEMENT FOR THE YEAR 2022 OF THE HANOVER INSURANCE COMPANY

SCHEDULE F - PART 3 (Continued)

Ceded Reinsurance as of December 31, Current Year (\$000 Omitted)

(Aging of Ceded Reinsurance)

ID Number From Col. 1	Name of Reinsurer From Col. 3	Reinsurance Recoverable on Paid Losses and Paid Loss Adjustment Expenses						43 Total Due Cols. 37+42 (In total should equal Cols. 7+8)	44 Total Recoverable on Paid Losses & LAE Amounts in Dispute Included in Col. 43	45 Recoverable on Paid Losses & LAE Over 90 Days Past Due Amounts Included in Cols. 40 & 41	46 Total Recoverable on Paid Losses & LAE Amounts Not in Dispute (Cols 43-44)	47 Recoverable on Paid Losses & LAE Over 90 Days Past Due Amounts Not in Dispute (Cols. 40 + 41 - 45)	48 Amounts Received Prior 90 Days	49 Percentage Overdue Col. 42/Col. 43	50 Percentage of Amounts More Than 90 Days Overdue Not in Dispute (Col. 47/(Cols. 46+48))	51 Percentage More Than 120 Days Overdue (Col. 41/ Col. 43)	52 Is the Amount in Col. 50 Less Than 20%? (Yes or No)	53 Amounts in Col. 47 for Reinsurers with Values Less Than 20% in Col. 50
		37 Current	38 Overdue				42 Total Overdue Cols. 38+39 +40+41											
			38 1 - 29 Days	39 30 - 90 Days	40 91 - 120 Days	41 Over 120 Days												
AA-1126780	LLOYD'S SYNDICATE 0780	.275	.0	.0	.0	.0	.275	.0	.0	.275	.0	.0	.0	.0	.0	.0	YES	.0
AA-1126807	LLOYD'S SYNDICATE 0807	.0	.0	.0	.0	.0	.0	.0	.0	.0	.0	.0	.0	.0	.0	.0	YES	.0
AA-1126958	LLOYD'S SYNDICATE 0958	.2	.0	.0	.0	.0	.2	.0	.0	.2	.0	.0	.0	.0	.0	.0	YES	.0
AA-1127084	LLOYD'S SYNDICATE 1084	.117	.0	.0	.0	.0	.117	.0	.0	.117	.0	.0	.0	.0	.0	.0	YES	.0
AA-1127183	LLOYD'S SYNDICATE 1183	.0	.0	.0	.0	.0	.0	.0	.0	.0	.0	.0	.0	.0	.0	.0	YES	.0
AA-1127200	LLOYD'S SYNDICATE 1200	.1	.0	.0	.0	.0	.1	.0	.0	.1	.0	.0	.0	.0	.0	.0	YES	.0
AA-1127206	LLOYD'S SYNDICATE 1206	.18	.0	.0	.0	.0	.18	.0	.0	.18	.0	.0	.0	.0	.0	.0	YES	.0
AA-1127218	LLOYD'S SYNDICATE 1218	.0	.0	.0	.0	.0	.0	.0	.0	.0	.0	.0	.0	.0	.0	.0	YES	.0
AA-1127225	LLOYD'S SYNDICATE 1225	.0	.0	.0	.0	.0	.0	.0	.0	.0	.0	.0	.0	.0	.0	.0	YES	.0
AA-1127239	LLOYD'S SYNDICATE 1239	.0	.0	.0	.0	.0	.0	.0	.0	.0	.0	.0	.0	.0	.0	.0	YES	.0
AA-1120085	LLOYD'S SYNDICATE 1274	(.90)	.0	.0	.0	.0	(.90)	.0	.0	(.90)	.0	.0	.0	.0	.0	.0	YES	.0
AA-1127301	LLOYD'S SYNDICATE 1301	.242	.0	.42	.0	.0	.284	.0	.0	.284	.0	.0	14.8	.0	.0	.0	YES	.0
AA-1127400	LLOYD'S SYNDICATE 1400	.9	.0	.0	.0	.0	.9	.0	.0	.9	.0	.0	.0	.0	.0	.0	YES	.0
AA-1127414	LLOYD'S SYNDICATE 1414	.172	.0	.0	.0	.0	.172	.0	.0	.172	.0	.0	.0	.0	.0	.0	YES	.0
AA-1120102	LLOYD'S SYNDICATE 1458	.209	.0	.0	.0	.0	.209	.0	.0	.209	.0	.0	.0	.0	.0	.0	YES	.0
AA-1120198	LLOYD'S SYNDICATE 1618	.0	.0	.0	.0	.0	.0	.0	.0	.0	.0	.0	.0	.0	.0	.0	YES	.0
AA-1120156	LLOYD'S SYNDICATE 1686	.0	.0	.0	.0	.0	.0	.0	.0	.0	.0	.0	.0	.0	.0	.0	YES	.0
AA-1120157	LLOYD'S SYNDICATE 1729	.0	.0	.0	.0	.0	.0	.0	.0	.0	.0	.0	.0	.0	.0	.0	YES	.0
AA-1120171	LLOYD'S SYNDICATE 1856	(.5)	.0	.0	.0	.0	(.5)	.0	.0	(.5)	.0	.0	.0	.0	.0	.0	YES	.0
AA-1127861	LLOYD'S SYNDICATE 1861	(.1)	.0	.0	.0	.0	(.1)	.0	.0	(.1)	.0	.0	.0	.0	.0	.0	YES	.0
AA-1120124	LLOYD'S SYNDICATE 1945	.124	.0	.0	.0	.0	.124	.0	.0	.124	.0	.0	.0	.0	.0	.0	YES	.0
AA-1120084	LLOYD'S SYNDICATE 1955	.1	.0	.0	.0	.0	.1	.0	.0	.1	.0	.0	.0	.0	.0	.0	YES	.0
AA-1120103	LLOYD'S SYNDICATE 1967	.61	.0	.0	.0	.0	.61	.0	.0	.61	.0	.0	.0	.0	.0	.0	YES	.0
AA-1120106	LLOYD'S SYNDICATE 1969	.0	.0	.0	.0	.0	.0	.0	.0	.0	.0	.0	.0	.0	.0	.0	YES	.0
AA-1120161	LLOYD'S SYNDICATE 1980	.211	.0	.0	.0	.0	.211	.0	.0	.211	.0	.0	.0	.0	.0	.0	YES	.0
AA-1127141	LLOYD'S SYNDICATE 2001	1,975	64	.0	.0	.0	2,039	.0	.0	2,039	.0	.0	3.1	.0	.0	.0	YES	.0
AA-1128003	LLOYD'S SYNDICATE 2003	1,109	.0	.0	.0	.0	1,109	.0	.0	1,109	.0	.0	.0	.0	.0	.0	YES	.0
AA-1120071	LLOYD'S SYNDICATE 2007	.0	.0	.0	.0	.0	.0	.0	.0	.0	.0	.0	.0	.0	.0	.0	YES	.0
AA-1128010	LLOYD'S SYNDICATE 2010	.149	.0	.0	.0	.0	.149	.0	.0	.149	.0	.0	.0	.0	.0	.0	YES	.0
AA-1120158	LLOYD'S SYNDICATE 2014	.652	.0	.0	.0	.0	.652	.0	.0	.652	.0	.0	.0	.0	.0	.0	YES	.0
AA-1128121	LLOYD'S SYNDICATE 2121	.50	.0	.0	.0	.0	.50	.0	.0	.50	.0	.0	.0	.0	.0	.0	YES	.0
AA-1121335	LLOYD'S SYNDICATE 2210	.0	.0	.0	.0	.0	.0	.0	.0	.0	.0	.0	.0	.0	.0	.0	YES	.0
AA-1120097	LLOYD'S SYNDICATE 2468	(.16)	.0	.0	.0	.0	(.16)	.0	.0	(.16)	.0	.0	.0	.0	.0	.0	YES	.0
AA-1126219	LLOYD'S SYNDICATE 2488	.0	.0	.0	.0	.0	.0	.0	.0	.0	.0	.0	.0	.0	.0	.0	YES	.0
AA-1128623	LLOYD'S SYNDICATE 2623	.630	.0	.0	.0	.0	.630	.0	.0	.630	.0	.0	.0	.0	.0	.0	YES	.0
AA-1120182	LLOYD'S SYNDICATE 2689	.56	.0	.0	.0	.0	.56	.0	.0	.56	.0	.0	.0	.0	.0	.0	YES	.0
AA-1128791	LLOYD'S SYNDICATE 2791	1,317	.127	.42	.0	.0	1,486	.0	.0	1,486	.0	.0	11.4	.0	.0	.0	YES	.0
AA-1128987	LLOYD'S SYNDICATE 2987	3,569	.0	.0	.0	.0	3,569	.0	.0	3,569	.0	.0	.0	.0	.0	.0	YES	.0
AA-1120179	LLOYD'S SYNDICATE 2988	(.8)	.0	.0	.0	.0	(.8)	.0	.0	(.8)	.0	.0	.0	.0	.0	.0	YES	.0
AA-1126566	LLOYD'S SYNDICATE 2999	.139	.0	.0	.0	.0	.139	.0	.0	.139	.0	.0	.0	.0	.0	.0	YES	.0
AA-1129000	LLOYD'S SYNDICATE 3000	(.8)	.0	.0	.0	.0	(.8)	.0	.0	(.8)	.0	.0	.0	.0	.0	.0	YES	.0
AA-1126005	LLOYD'S SYNDICATE 4000	.4	.0	.0	.0	.0	.4	.0	.0	.4	.0	.0	.0	.0	.0	.0	YES	.0
AA-1120075	LLOYD'S SYNDICATE 4020	.325	.0	.0	.0	.0	.325	.0	.0	.325	.0	.0	.0	.0	.0	.0	YES	.0
AA-1120067	LLOYD'S SYNDICATE 4242	.223	.0	.0	.0	.0	.223	.0	.0	.223	.0	.0	.0	.0	.0	.0	YES	.0
AA-1126004	LLOYD'S SYNDICATE 4444	.11	.9	.0	.0	.0	.9	.20	.0	.20	.0	.0	45.0	.0	.0	.0	YES	.0

ANNUAL STATEMENT FOR THE YEAR 2022 OF THE HANOVER INSURANCE COMPANY

SCHEDULE F - PART 3 (Continued)

Ceded Reinsurance as of December 31, Current Year (\$000 Omitted)
(Aging of Ceded Reinsurance)

ID Number From Col. 1	Name of Reinsurer From Col. 3	Reinsurance Recoverable on Paid Losses and Paid Loss Adjustment Expenses						44 Total Recoverable on Paid Losses & LAE Amounts in Dispute Included in Col. 43	45 Recoverable on Paid Losses & LAE Over 90 Days Past Due Amounts Included in Cols. 40 & 41	46 Total Recoverable on Paid Losses & LAE Amounts Not in Dispute (Cols 43-44)	47 Recoverable on Paid Losses & LAE Over 90 Days Past Due Amounts Not in Dispute (Cols. 40 + 41 - 45)	48 Amounts Received Prior 90 Days	49 Percentage Overdue Col. 42/Col. 43	50 Percentage of Amounts More Than 90 Days Overdue Not in Dispute (Col. 47/(Cols. 46+48))	51 Percentage More Than 120 Days Overdue (Col. 41/ Col. 43)	52 Is the Amount in Col. 50 Less Than 20%? (Yes or No)	53 Amounts in Col. 47 for Reinsurers with Values Less Than 20% in Col. 50
		37	Overdue				43 Total Due Cols. 37+42 (In total should equal Cols. 7+8)										
		Current	38 1 - 29 Days	39 30 - 90 Days	40 91 - 120 Days	41 Over 120 Days											
AA-1126190	LLOYD'S SYNDICATE 4472	755	0	0	0	0	755	0	755	0	0	0.0	0.0	0.0	0.0	YES	0
AA-1126003	LLOYD'S SYNDICATE 5000	0	0	0	0	0	0	0	0	0	0	0.0	0.0	0.0	0.0	YES	0
AA-1120080	LLOYD'S SYNDICATE 5151	0	0	0	0	0	0	0	0	0	0	0.0	0.0	0.0	0.0	YES	0
AA-1120163	LLOYD'S SYNDICATE 5678	233	0	0	0	0	233	0	233	0	0	0.0	0.0	0.0	0.0	YES	0
AA-1120181	LLOYD'S SYNDICATE 5886	0	0	0	0	0	0	0	0	0	0	0.0	0.0	0.0	0.0	YES	0
AA-1840617	MAPFRE XL, COMPANIA DE RE	126	0	0	0	0	126	0	126	0	0	0.0	0.0	0.0	0.0	YES	0
AA-1121425	MARKEL INTERNATIONAL INS	0	0	0	0	0	0	0	0	0	0	0.0	0.0	0.0	0.0	YES	0
AA-3194129	MONTPELIER RE	0	0	0	0	0	0	0	0	0	0	0.0	0.0	0.0	0.0	YES	0
AA-1780078	PARTNER REINS EUROPE	35	0	0	0	0	35	0	35	0	0	0.0	0.0	0.0	0.0	YES	0
AA-3190686	PARTNERRE LTD	0	0	0	0	0	0	0	0	0	0	0.0	0.0	0.0	0.0	YES	0
AA-3190339	RENAISSANCE REINS LTD	147	0	0	0	0	147	0	147	0	0	0.0	0.0	0.0	0.0	YES	0
AA-3190870	VALIDUS REINS LTD	0	0	0	0	0	0	0	0	0	0	0.0	0.0	0.0	0.0	YES	0
1299999	Total Authorized - Other Non-U.S. Insurers	22,037	227	43	0	0	270	0	22,307	0	0	0	1.2	0.0	0.0	XXX	0
1499999	Total Authorized Excluding Protected Cells (Sum of 0899999, 0999999, 1099999, 1199999 and 1299999)	51,480	1,302	(31)	0	0	1,271	0	52,751	0	0	0	2.4	0.0	0.0	XXX	0
1899999	Total Unauthorized - Affiliates - U.S. Non-Pool	0	0	0	0	0	0	0	0	0	0	0.0	0.0	0.0	0.0	XXX	0
2199999	Total Unauthorized - Affiliates - Other (Non-U.S.)	0	0	0	0	0	0	0	0	0	0	0.0	0.0	0.0	0.0	XXX	0
2299999	Total Unauthorized - Affiliates	0	0	0	0	0	0	0	0	0	0	0.0	0.0	0.0	0.0	XXX	0
00-0000000	ASHLEY RIVER INSURANCE CO	0	0	0	0	0	0	0	0	0	0	0.0	0.0	0.0	0.0	YES	0
00-0000000	CHARTER PARTNERS INS CO	0	0	0	0	0	0	0	0	0	0	0.0	0.0	0.0	0.0	YES	0
46-4460364	CIVIL RE	165	0	0	0	0	165	0	165	0	0	0.0	0.0	0.0	0.0	YES	0
00-0000000	SAIPH RE USA	(5)	0	0	0	0	(5)	0	(5)	0	0	0.0	0.0	0.0	0.0	YES	0
20-0380276	UNION CAPTIVE INSURANCE CO (SAC)	38	0	0	0	0	38	0	38	0	0	0.0	0.0	0.0	0.0	YES	0
41-1357750	WORKERS COMP REINS ASSOC	0	0	0	0	0	0	0	0	0	0	0.0	0.0	0.0	0.0	YES	0
2399999	Total Unauthorized - Other U.S. Unaffiliated Insurers	198	0	0	0	0	198	0	198	0	0	0.0	0.0	0.0	0.0	XXX	0
AA-9995043	US AIRCRAFT INSURANCE CO	0	0	0	0	0	0	0	0	0	0	0.0	0.0	0.0	0.0	YES	0
2599999	Total Unauthorized - Pools - Voluntary Pools	0	0	0	0	0	0	0	0	0	0	0.0	0.0	0.0	0.0	XXX	0
AA-3190770	ACE TEMPEST REINSURANCE	0	0	0	0	0	0	0	0	0	0	0.0	0.0	0.0	0.0	YES	0
AA-1464104	ALLIANZ RISK TRANSFER AG	3,896	0	0	0	0	3,896	0	3,896	0	0	0.0	0.0	0.0	0.0	YES	0
AA-3190795	AMERICAN SAFETY RE LTD LLC	1	0	0	0	0	1	0	1	0	0	0.0	0.0	0.0	0.0	YES	0
AA-1460019	AMLIN AG	284	27	11	0	0	322	0	322	0	0	11.8	0.0	0.0	0.0	YES	0
AA-3190859	ARIA (SAC) LTD	14	0	0	0	0	14	0	14	0	0	0.0	0.0	0.0	0.0	YES	0
AA-3190873	ARIEL BERMUDA	0	0	0	0	0	0	0	0	0	0	0.0	0.0	0.0	0.0	YES	0
AA-3190347	ARTEX SAC LTD	(243)	0	0	0	0	(243)	0	(243)	0	0	0.0	0.0	0.0	0.0	YES	0
AA-3770286	ARU Spc Ltd	0	0	0	0	0	0	0	0	0	0	0.0	0.0	0.0	0.0	YES	0
AA-3191352	ASCOT BERMUDA LTD	0	0	0	0	0	0	0	0	0	0	0.0	0.0	0.0	0.0	YES	0
AA-3190813	ATLANTIC GATEWAY	356	0	0	0	0	356	0	356	0	0	0.0	0.0	0.0	0.0	YES	0
AA-3194180	BB&T ASSURANCE CO LTD	33	0	0	0	0	33	0	33	0	0	0.0	0.0	0.0	0.0	YES	0
AA-3194161	CATLIN INSURANCE CO LTD	0	0	0	0	0	0	0	0	0	0	0.0	0.0	0.0	0.0	YES	0
AA-9240020	CHINA REINS GRP CORP	35	0	0	0	0	35	0	35	0	0	0.0	0.0	0.0	0.0	YES	0
AA-0000000	COMMONWEALTH RE LTD	0	0	0	0	0	0	0	0	0	0	0.0	0.0	0.0	0.0	YES	0
AA-3191400	CONVEX RE LTD	0	0	0	0	0	0	0	0	0	0	0.0	0.0	0.0	0.0	YES	0

ANNUAL STATEMENT FOR THE YEAR 2022 OF THE HANOVER INSURANCE COMPANY

SCHEDULE F - PART 3 (Continued)

Ceded Reinsurance as of December 31, Current Year (\$000 Omitted)
(Aging of Ceded Reinsurance)

ID Number From Col. 1	Name of Reinsurer From Col. 3	Reinsurance Recoverable on Paid Losses and Paid Loss Adjustment Expenses							44 Total Recoverable on Paid Losses & LAE Amounts in Dispute Included in Col. 43	45 Recoverable on Paid Losses & LAE Over 90 Days Past Due Amounts Included in Cols. 40 & 41	46 Total Recoverable on Paid Losses & LAE Amounts Not in Dispute (Cols 43-44)	47 Recoverable on Paid Losses & LAE Over 90 Days Past Due Amounts Not in Dispute (Cols. 40 + 41 - 45)	48 Amounts Received Prior 90 Days	49 Percentage Overdue Col. 42/Col. 43	50 Percentage of Amounts More Than 90 Days Overdue Not in Dispute (Col. 47/(Cols. 46+48))	51 Percentage More Than 120 Days Overdue (Col. 41/ Col. 43)	52 Is the Amount in Col. 50 Less Than 20%? (Yes or No)	53 Amounts in Col. 47 for Reinsurers with Values Less Than 20% in Col. 50		
		37 Current	38 Overdue				42 Total Overdue Cols. 38+39 +40+41	43 Total Due Cols. 37+42 (In total should equal Cols. 7+8)												
			1 - 29 Days	30 - 90 Days	91 - 120 Days	Over 120 Days														
AA-3190326	DELPHI INSURANCE LTD	(4)	.0	.0	.0	.0	(4)	.0	.0	(4)	.0	.0	.0	.0	.0	.0	.0	.0	.0	
AA-1340028	DEVK RUCK	.0	.0	.0	.0	.0	.0	.0	.0	.0	.0	.0	.0	.0	.0	.0	.0	.0	.0	
AA-1124129	ENDURANCE WORLDWIDE INS	.0	.0	.0	.0	.0	.0	.0	.0	.0	.0	.0	.0	.0	.0	.0	.0	.0	.0	
AA-3191289	FIDELIS INS BERMUDA LTD	.0	.0	.0	.0	.0	.0	.0	.0	.0	.0	.0	.0	.0	.0	.0	.0	.0	.0	
AA-3770152	FIRST EMPLOYERS INS CO	144	.0	.0	.0	.0	144	.0	.0	144	.0	.0	.0	.0	.0	.0	.0	.0	.0	
AA-3190877	FLAGSTONE REINSURANCE LTD	.0	.0	.0	.0	.0	.0	.0	.0	.0	.0	.0	.0	.0	.0	.0	.0	.0	.0	
AA-3194115	GETTYSBURG NATIONAL IND (SAC)	38	.0	.0	.0	.0	38	.0	.0	38	.0	.0	.0	.0	.0	.0	.0	.0	.0	
AA-3191437	GROUP ARK INS LTD	.0	.0	.0	.0	.0	.0	.0	.0	.0	.0	.0	.0	.0	.0	.0	.0	.0	.0	
AA-1780104	HAMILTON INS DESIGNATED ACTIVITY	.0	.0	.0	.0	.0	.0	.0	.0	.0	.0	.0	.0	.0	.0	.0	.0	.0	.0	
AA-3191190	HAMILTON REINSURANCE BERMUDA	57	3	7	.0	.0	10	.0	.0	67	.0	.0	.0	14.9	.0	.0	.0	.0	.0	
AA-3190060	HANNOVER RE	.0	.0	.0	.0	.0	.0	.0	.0	.0	.0	.0	.0	.0	.0	.0	.0	.0	.0	
AA-1460080	HELVETIA SCHWEIZERISCHE VERSICHERUNG	.0	.0	.0	.0	.0	.0	.0	.0	.0	.0	.0	.0	.0	.0	.0	.0	.0	.0	
AA-3190875	HISCOX INSURANCE COMPANY	.0	.0	.0	.0	.0	.0	.0	.0	.0	.0	.0	.0	.0	.0	.0	.0	.0	.0	
AA-8310008	HUMBOLT RE LTD	.0	.0	.0	.0	.0	.0	.0	.0	.0	.0	.0	.0	.0	.0	.0	.0	.0	.0	
AA-8310006	KELVIN RE LTD	.0	.0	.0	.0	.0	.0	.0	.0	.0	.0	.0	.0	.0	.0	.0	.0	.0	.0	
AA-1370048	LIBERTY MUTUAL INS EUROPE SE	.0	.0	.0	.0	.0	.0	.0	.0	.0	.0	.0	.0	.0	.0	.0	.0	.0	.0	
AA-3191239	LUMEN RE LTD	.0	.0	.0	.0	.0	.0	.0	.0	.0	.0	.0	.0	.0	.0	.0	.0	.0	.0	
AA-3190950	MAIDEN RE LTD	(23)	.0	.0	.0	.0	(23)	.0	.0	(23)	.0	.0	.0	.0	.0	.0	.0	.0	.0	
AA-3190829	MARKEL BERMUDA LIMITED	39	.0	.0	.0	.0	39	.0	.0	39	.0	.0	.0	.0	.0	.0	.0	.0	.0	
AA-3194200	MS FRONTIER REINS LTD	.0	.0	.0	.0	.0	.0	.0	.0	.0	.0	.0	.0	.0	.0	.0	.0	.0	.0	
AA-3190869	NEW CASTLE RE	.0	.0	.0	.0	.0	.0	.0	.0	.0	.0	.0	.0	.0	.0	.0	.0	.0	.0	
AA-3190913	OMEGA SPECIALTY INS CO	.0	.0	.0	.0	.0	.0	.0	.0	.0	.0	.0	.0	.0	.0	.0	.0	.0	.0	
AA-3191298	QATAR REINSURANCE CO LTD	51	.0	.8	.0	.0	.8	.0	.0	59	.0	.0	.0	13.6	.0	.0	.0	.0	.0	
AA-1340004	R&V VERSICHERUNG AG	52	.0	.0	.0	.0	52	.0	.0	52	.0	.0	.0	.0	.0	.0	.0	.0	.0	
AA-0000000	SAIPH RE LTD	59	.0	.0	.0	.0	59	.0	.0	59	.0	.0	.0	.0	.0	.0	.0	.0	.0	
AA-1320158	SCOR SE	.0	.0	.0	.0	.0	.0	.0	.0	.0	.0	.0	.0	.0	.0	.0	.0	.0	.0	
AA-1464100	SCOR SWITZERLAND LTD	.0	.0	.0	.0	.0	.0	.0	.0	.0	.0	.0	.0	.0	.0	.0	.0	.0	.0	
AA-3191321	SIRIUS BERMUDA INS CO LTD	(26)	.0	.0	.0	.0	(26)	.0	.0	(26)	.0	.0	.0	.0	.0	.0	.0	.0	.0	
AA-1440076	SIRIUS INTERNATIONAL INS	68	6	10	.0	.0	16	.0	.0	84	.0	.0	.0	19.0	.0	.0	.0	.0	.0	
AA-3191179	THIRD POINT RE CO LTD	(11)	.0	.0	.0	.0	(11)	.0	.0	(11)	.0	.0	.0	.0	.0	.0	.0	.0	.0	
AA-1460023	TOKIO MILLENIUM RE AG	.0	.0	.0	.0	.0	.0	.0	.0	.0	.0	.0	.0	.0	.0	.0	.0	.0	.0	
AA-3770492	TOPSAIL REINS SPC LTD	.0	.0	.0	.0	.0	.0	.0	.0	.0	.0	.0	.0	.0	.0	.0	.0	.0	.0	
AA-3191432	VANTAGE RISK LTD	.0	.0	.0	.0	.0	.0	.0	.0	.0	.0	.0	.0	.0	.0	.0	.0	.0	.0	
AA-3191388	VERMEER REINS LTD	.0	.0	.0	.0	.0	.0	.0	.0	.0	.0	.0	.0	.0	.0	.0	.0	.0	.0	
AA-3194100	WYNDHAM INS CO (SAC)	36	.0	.0	.0	.0	36	.0	.0	36	.0	.0	.0	.0	.0	.0	.0	.0	.0	
AA-3191315	XL BERMUDA LTD	.0	.0	.0	.0	.0	.0	.0	.0	.0	.0	.0	.0	.0	.0	.0	.0	.0	.0	
2699999	Total Unauthorized - Other Non-U.S. Insurers	4,856	36	36	.0	.0	72	4,928	.0	4,928	.0	.0	.0	1.5	.0	.0	.0	XXX	.0	
2899999	Total Unauthorized Excluding Protected Cells (Sum of 2299999, 2399999, 2499999, 2599999 and 2699999)	5,054	36	36	.0	.0	72	5,126	.0	5,126	.0	.0	.0	1.4	.0	.0	.0	XXX	.0	
3299999	Total Certified - Affiliates - U.S. Non-Pool	.0	.0	.0	.0	.0	.0	.0	.0	.0	.0	.0	.0	.0	.0	.0	.0	.0	XXX	.0
3599999	Total Certified - Affiliates - Other (Non-U.S.)	.0	.0	.0	.0	.0	.0	.0	.0	.0	.0	.0	.0	.0	.0	.0	.0	.0	XXX	.0
3699999	Total Certified - Affiliates	.0	.0	.0	.0	.0	.0	.0	.0	.0	.0	.0	.0	.0	.0	.0	.0	.0	XXX	.0
CR-3194128	ALLIED WORLD ASSURANCE CO LTD	.0	.0	.0	.0	.0	.0	.0	.0	.0	.0	.0	.0	.0	.0	.0	.0	.0	YES	.0

ANNUAL STATEMENT FOR THE YEAR 2022 OF THE HANOVER INSURANCE COMPANY

SCHEDULE F - PART 3 (Continued)

Ceded Reinsurance as of December 31, Current Year (\$000 Omitted)
(Aging of Ceded Reinsurance)

ID Number From Col. 1	Name of Reinsurer From Col. 3	Reinsurance Recoverable on Paid Losses and Paid Loss Adjustment Expenses						44 Total Recoverable on Paid Losses & LAE Amounts in Dispute Included in Col. 43	45 Recoverable on Paid Losses & LAE Over 90 Days Past Due Amounts Included in Cols. 40 & 41	46 Total Recoverable on Paid Losses & LAE Amounts Not in Dispute (Cols 43-44)	47 Recoverable on Paid Losses & LAE Over 90 Days Past Due Amounts Not in Dispute (Cols. 40 + 41 - 45)	48 Amounts Received Prior 90 Days	49 Percentage Overdue Col. 42/Col. 43	50 Percentage of Amounts More Than 90 Days Overdue Not in Dispute (Col. 47/(Cols. 46+48))	51 Percentage More Than 120 Days Overdue (Col. 41/ Col. 43)	52 Is the Amount in Col. 50 Less Than 20%? (Yes or No)	53 Amounts in Col. 47 for Reinsurers with Values Less Than 20% in Col. 50	
		37 Current	Overdue				43 Total Due Cols. 37+42 (In total should equal Cols. 7+8)											
			38 1 - 29 Days	39 30 - 90 Days	40 91 - 120 Days	41 Over 120 Days												42 Total Overdue Cols. 38+39 +40+41
CR-3194126 ...	ARCH REINS LTD	0	0	0	0	0	0	0	0	0	0	0.0	0.0	0.0	0.0	0.0	0	
CR-3194130 ...	ENDURANCE SPECIALTY INS LTD	0	0	0	0	0	0	0	0	0	0	0.0	0.0	0.0	0.0	0.0	0	
CR-1460146 ...	SWISS REINS CO	337	0	0	0	0	337	0	0	337	0	0.0	0.0	0.0	0.0	0.0	0	
4099999	Total Certified - Other Non-U.S. Insurers	337	0	0	0	0	337	0	0	337	0	0.0	0.0	0.0	0.0	0.0	XXX	0
4299999	Total Certified Excluding Protected Cells (Sum of 3699999, 3799999, 3899999, 3999999 and 4099999)	337	0	0	0	0	337	0	0	337	0	0.0	0.0	0.0	0.0	0.0	XXX	0
4699999	Total Reciprocal Jurisdiction - Affiliates - U.S. Non-Pool	0	0	0	0	0	0	0	0	0	0	0.0	0.0	0.0	0.0	0.0	XXX	0
4999999	Total Reciprocal Jurisdiction - Affiliates - Other (Non-U.S.)	0	0	0	0	0	0	0	0	0	0	0.0	0.0	0.0	0.0	0.0	XXX	0
5099999	Total Reciprocal Jurisdiction - Affiliates	0	0	0	0	0	0	0	0	0	0	0.0	0.0	0.0	0.0	0.0	XXX	0
5699999	Total Reciprocal Jurisdiction Excluding Protected Cells (Sum of 5099999, 5199999, 5299999, 5399999 and 5499999)	0	0	0	0	0	0	0	0	0	0	0.0	0.0	0.0	0.0	0.0	XXX	0
5799999	Total Authorized, Unauthorized, Reciprocal Jurisdiction and Certified Excluding Protected Cells (Sum of 1499999, 2899999, 4299999 and 5699999)	56,871	1,338	5	0	0	1,343	58,214	0	58,214	0	0	2.3	0.0	0.0	0.0	XXX	0
5899999	Total Protected Cells (Sum of 1399999, 2799999, 4199999 and 5599999)	0	0	0	0	0	0	0	0	0	0	0.0	0.0	0.0	0.0	0.0	XXX	0
9999999	Totals	56,871	1,338	5	0	0	1,343	58,214	0	58,214	0	0	2.3	0.0	0.0	0.0	XXX	0

ANNUAL STATEMENT FOR THE YEAR 2022 OF THE HANOVER INSURANCE COMPANY

SCHEDULE F - PART 3 (Continued)

Ceded Reinsurance as of December 31, Current Year (\$000 Omitted)
(Provision for Reinsurance for Certified Reinsurers)

ID Number From Col. 1	Name of Reinsurer From Col. 3	Provision for Certified Reinsurance											Complete if Col. 52 = "No"; Otherwise Enter 0			69 Provision for Overdue Reinsurance Ceded to Certified Reinsurers (Greater of [Col. 62 + Col. 65] or Col.68; not to Exceed Col. 63)	
		54	55	56	57	58	59	60	61	62	63	64	65	66	67		68
		Certified Reinsurer Rating (1 through 6)	Effective Date of Certified Reinsurer Rating	Percent Collateral Required for Full Credit (0% through 100%)	Catastrophe Recoverables Qualifying for Collateral Deferral	Net Recoverables Subject to Collateral Requirements for Full Credit (Col. 19 - Col. 57)	Dollar Amount of Collateral Required (Col. 56 * Col. 58)	Percent of Collateral Provided for Net Recoverables Subject to Collateral Requirements ([Col. 20 + Col. 21 + Col. 24] / Col. 58)	Percent Credit Allowed on Net Recoverables Subject to Collateral Requirements (Col. 60 / Col. 56, not to exceed 100%)	20% of Recoverable on Paid Losses & LAE Over 90 Days Past Due Amounts in Dispute (Col. 45 * 20%)	Amount of Credit Allowed for Net Recoverables (Col. 57 + [Col. 58 * Col. 61])	Provision for Reinsurance with Certified Reinsurers Due to Collateral Deficiency (Col. 19 - Col. 63)	20% of Recoverable on Paid Losses & LAE Past Due Amounts Not in Dispute (Col. 47 * 20%)	Total Collateral Provided (Col. 20 + Col. 21 + Col. 24, not to Exceed Col. 63)	Net Unsecured Recoverable for Which Credit is Allowed (Col. 63 - Col. 66)		20% of Amount in Col. 67
0499999	Total Authorized - Affiliates - U.S. Non-Pool			XXX	XXX	XXX	XXX	XXX	XXX	XXX	XXX	XXX	XXX	XXX	XXX	XXX	XXX
0799999	Total Authorized - Affiliates - Other (Non-U.S.)			XXX	XXX	XXX	XXX	XXX	XXX	XXX	XXX	XXX	XXX	XXX	XXX	XXX	XXX
0899999	Total Authorized - Affiliates			XXX	XXX	XXX	XXX	XXX	XXX	XXX	XXX	XXX	XXX	XXX	XXX	XXX	XXX
38-3207001	ACCIDENT FUND INS CO OF AMERICA	XXX	XXX	XXX	XXX	XXX	XXX	XXX	XXX	XXX	XXX	XXX	XXX	XXX	XXX	XXX	XXX
06-0237820	ACE PROPERTY & CASUALTY	XXX	XXX	XXX	XXX	XXX	XXX	XXX	XXX	XXX	XXX	XXX	XXX	XXX	XXX	XXX	XXX
95-3187355	ALLIANZ GLOBAL RISK US INS CO	XXX	XXX	XXX	XXX	XXX	XXX	XXX	XXX	XXX	XXX	XXX	XXX	XXX	XXX	XXX	XXX
41-1366075	ALLIANZ LIFE INS CO OF NA	XXX	XXX	XXX	XXX	XXX	XXX	XXX	XXX	XXX	XXX	XXX	XXX	XXX	XXX	XXX	XXX
06-1182357	ALLIED WORLD INS CO	XXX	XXX	XXX	XXX	XXX	XXX	XXX	XXX	XXX	XXX	XXX	XXX	XXX	XXX	XXX	XXX
36-0719665	ALLSTATE INSURANCE CO	XXX	XXX	XXX	XXX	XXX	XXX	XXX	XXX	XXX	XXX	XXX	XXX	XXX	XXX	XXX	XXX
36-2661954	AMERICAN AGRICULTURAL INS	XXX	XXX	XXX	XXX	XXX	XXX	XXX	XXX	XXX	XXX	XXX	XXX	XXX	XXX	XXX	XXX
35-0145825	AMERICAN UNITED LIFE INS	XXX	XXX	XXX	XXX	XXX	XXX	XXX	XXX	XXX	XXX	XXX	XXX	XXX	XXX	XXX	XXX
06-1430254	ARCH REINSURANCE CO	XXX	XXX	XXX	XXX	XXX	XXX	XXX	XXX	XXX	XXX	XXX	XXX	XXX	XXX	XXX	XXX
13-5358230	ARROWOOD IND CO	XXX	XXX	XXX	XXX	XXX	XXX	XXX	XXX	XXX	XXX	XXX	XXX	XXX	XXX	XXX	XXX
75-2344200	ASPEN AMERICAN INS CO	XXX	XXX	XXX	XXX	XXX	XXX	XXX	XXX	XXX	XXX	XXX	XXX	XXX	XXX	XXX	XXX
13-3362309	ATLANTIC SPECIALTY INSURANCE	XXX	XXX	XXX	XXX	XXX	XXX	XXX	XXX	XXX	XXX	XXX	XXX	XXX	XXX	XXX	XXX
13-5570651	AXA EQUITABLE LIFE INS CO	XXX	XXX	XXX	XXX	XXX	XXX	XXX	XXX	XXX	XXX	XXX	XXX	XXX	XXX	XXX	XXX
51-0434766	AXIS REINSURANCE CO	XXX	XXX	XXX	XXX	XXX	XXX	XXX	XXX	XXX	XXX	XXX	XXX	XXX	XXX	XXX	XXX
59-1673015	BANKERS INSURANCE CO	XXX	XXX	XXX	XXX	XXX	XXX	XXX	XXX	XXX	XXX	XXX	XXX	XXX	XXX	XXX	XXX
47-0574325	BERKLEY INSURANCE	XXX	XXX	XXX	XXX	XXX	XXX	XXX	XXX	XXX	XXX	XXX	XXX	XXX	XXX	XXX	XXX
31-0542366	CINCINNATI INS CO (THE)	XXX	XXX	XXX	XXX	XXX	XXX	XXX	XXX	XXX	XXX	XXX	XXX	XXX	XXX	XXX	XXX
23-2745904	CLEARWATER SELECT INS CO	XXX	XXX	XXX	XXX	XXX	XXX	XXX	XXX	XXX	XXX	XXX	XXX	XXX	XXX	XXX	XXX
36-2994662	COLISEUM REINSURANCE CO	XXX	XXX	XXX	XXX	XXX	XXX	XXX	XXX	XXX	XXX	XXX	XXX	XXX	XXX	XXX	XXX
36-2136262	COMBINED INSURANCE CO OF	XXX	XXX	XXX	XXX	XXX	XXX	XXX	XXX	XXX	XXX	XXX	XXX	XXX	XXX	XXX	XXX
36-2114545	CONTINENTAL CASUALTY CO	XXX	XXX	XXX	XXX	XXX	XXX	XXX	XXX	XXX	XXX	XXX	XXX	XXX	XXX	XXX	XXX
38-2145898	DORINCO REINSURANCE CO	XXX	XXX	XXX	XXX	XXX	XXX	XXX	XXX	XXX	XXX	XXX	XXX	XXX	XXX	XXX	XXX
42-0234980	EMPLOYERS MUTUAL CASUALTY	XXX	XXX	XXX	XXX	XXX	XXX	XXX	XXX	XXX	XXX	XXX	XXX	XXX	XXX	XXX	XXX
22-2005057	EVEREST REINS CO	XXX	XXX	XXX	XXX	XXX	XXX	XXX	XXX	XXX	XXX	XXX	XXX	XXX	XXX	XXX	XXX
23-2153760	EXCALIBUR REINSURANCE	XXX	XXX	XXX	XXX	XXX	XXX	XXX	XXX	XXX	XXX	XXX	XXX	XXX	XXX	XXX	XXX
05-0316605	FACTORY MUTUAL INS CO	XXX	XXX	XXX	XXX	XXX	XXX	XXX	XXX	XXX	XXX	XXX	XXX	XXX	XXX	XXX	XXX
13-1963496	FEDERAL INSURANCE CO	XXX	XXX	XXX	XXX	XXX	XXX	XXX	XXX	XXX	XXX	XXX	XXX	XXX	XXX	XXX	XXX
06-1325038	FINIAL REINSURANCE CO	XXX	XXX	XXX	XXX	XXX	XXX	XXX	XXX	XXX	XXX	XXX	XXX	XXX	XXX	XXX	XXX
04-1867050	FIRST ALLMERICA FINANCIAL	XXX	XXX	XXX	XXX	XXX	XXX	XXX	XXX	XXX	XXX	XXX	XXX	XXX	XXX	XXX	XXX
13-2673100	GENERAL REINSURANCE CORP	XXX	XXX	XXX	XXX	XXX	XXX	XXX	XXX	XXX	XXX	XXX	XXX	XXX	XXX	XXX	XXX
13-3029255	GENERAL SECURITY NATIONAL	XXX	XXX	XXX	XXX	XXX	XXX	XXX	XXX	XXX	XXX	XXX	XXX	XXX	XXX	XXX	XXX
13-5009848	GLOBAL REINS CORP OF AMER	XXX	XXX	XXX	XXX	XXX	XXX	XXX	XXX	XXX	XXX	XXX	XXX	XXX	XXX	XXX	XXX
06-0383750	HARTFORD FIRE INSURANCE	XXX	XXX	XXX	XXX	XXX	XXX	XXX	XXX	XXX	XXX	XXX	XXX	XXX	XXX	XXX	XXX
06-0384680	HARTFORD STEAM BOIL INSPEC & INS CO	XXX	XXX	XXX	XXX	XXX	XXX	XXX	XXX	XXX	XXX	XXX	XXX	XXX	XXX	XXX	XXX
74-2195939	HOUSTON CASUALTY CO	XXX	XXX	XXX	XXX	XXX	XXX	XXX	XXX	XXX	XXX	XXX	XXX	XXX	XXX	XXX	XXX
95-2769232	INSURANCE CO OF THE WEST	XXX	XXX	XXX	XXX	XXX	XXX	XXX	XXX	XXX	XXX	XXX	XXX	XXX	XXX	XXX	XXX
01-0233346	JOHN HANCOCK LIFE INS CO (USA)	XXX	XXX	XXX	XXX	XXX	XXX	XXX	XXX	XXX	XXX	XXX	XXX	XXX	XXX	XXX	XXX
04-1543470	LIBERTY MUTUAL INSURANCE	XXX	XXX	XXX	XXX	XXX	XXX	XXX	XXX	XXX	XXX	XXX	XXX	XXX	XXX	XXX	XXX
04-1560700	LUMBER MUTUAL INSURANCE	XXX	XXX	XXX	XXX	XXX	XXX	XXX	XXX	XXX	XXX	XXX	XXX	XXX	XXX	XXX	XXX

ANNUAL STATEMENT FOR THE YEAR 2022 OF THE HANOVER INSURANCE COMPANY

SCHEDULE F - PART 3 (Continued)

Ceded Reinsurance as of December 31, Current Year (\$000 Omitted)
(Provision for Reinsurance for Certified Reinsurers)

ID Number From Col. 1	Name of Reinsurer From Col. 3	Provision for Certified Reinsurance													Complete if Col. 52 = "No"; Otherwise Enter 0			69 Provision for Overdue Reinsurance Ceded to Certified Reinsurers (Greater of [Col. 62 + Col. 65] or Col.68; not to Exceed Col. 63)
		54	55	56	57	58	59	60	61	62	63	64	65	66	67	68		
		Certified Reinsurer Rating (1 through 6)	Effective Date of Certified Reinsurer Rating	Percent Collateral Required for Full Credit (0% through 100%)	Catastrophe Recoverables Qualifying for Collateral Deferral	Net Recoverables Subject to Collateral Requirements for Full Credit (Col. 19 - Col. 57)	Dollar Amount of Collateral Required (Col. 56 * Col. 58)	Percent of Collateral Provided for Net Recoverables Subject to Collateral Requirements ([Col. 20 + Col. 21 + Col. 22 + Col. 24] / Col. 58)	Percent Credit Allowed on Net Recoverables Subject to Collateral Requirements (Col. 60 / Col. 56, not to exceed 100%)	20% of Recoverable on Paid Losses & LAE Over 90 Days Past Due Amounts in Dispute (Col. 45 * 20%)	Amount of Credit Allowed for Net Recoverables (Col. 57 + [Col. 58 * Col. 61])	Provision for Reinsurance with Certified Reinsurers Due to Collateral Deficiency (Col. 19 - Col. 63)	20% of Recoverable on Paid Losses & LAE Over 90 Days Past Due Amounts Not in Dispute (Col. 47 * 20%)	Total Collateral Provided (Col. 20 + Col. 21 + Col. 24, not to Exceed Col. 63)	Net Unsecured Recoverable for Which Credit is Allowed (Col. 63 - Col. 66)	20% of Amount in Col. 67		
43-1898350	MAIDEN REINSURANCE CO	XXX	XXX	XXX	XXX	XXX	XXX	XXX	XXX	XXX	XXX	XXX	XXX	XXX	XXX	XXX	XXX	
36-3347420	MARFRE INSURANCE CO	XXX	XXX	XXX	XXX	XXX	XXX	XXX	XXX	XXX	XXX	XXX	XXX	XXX	XXX	XXX	XXX	
54-1398877	MARKEL AMERICA INS CO	XXX	XXX	XXX	XXX	XXX	XXX	XXX	XXX	XXX	XXX	XXX	XXX	XXX	XXX	XXX	XXX	
06-1481194	MARKEL GLOBAL REINSURANCE	XXX	XXX	XXX	XXX	XXX	XXX	XXX	XXX	XXX	XXX	XXX	XXX	XXX	XXX	XXX	XXX	
13-2915260	METROPOLITAN GRP PROP &	XXX	XXX	XXX	XXX	XXX	XXX	XXX	XXX	XXX	XXX	XXX	XXX	XXX	XXX	XXX	XXX	
13-1632487	MONY LIFE INSURANCE CO	XXX	XXX	XXX	XXX	XXX	XXX	XXX	XXX	XXX	XXX	XXX	XXX	XXX	XXX	XXX	XXX	
04-2482364	MOSIAC INSURANCE CO	XXX	XXX	XXX	XXX	XXX	XXX	XXX	XXX	XXX	XXX	XXX	XXX	XXX	XXX	XXX	XXX	
13-4924125	MUNICH REINS AMER INC	XXX	XXX	XXX	XXX	XXX	XXX	XXX	XXX	XXX	XXX	XXX	XXX	XXX	XXX	XXX	XXX	
47-0355979	NATIONAL INDEMNITY CO	XXX	XXX	XXX	XXX	XXX	XXX	XXX	XXX	XXX	XXX	XXX	XXX	XXX	XXX	XXX	XXX	
25-0687550	NATIONAL UNION FIRE INSURANCE	XXX	XXX	XXX	XXX	XXX	XXX	XXX	XXX	XXX	XXX	XXX	XXX	XXX	XXX	XXX	XXX	
31-4177100	NATIONWIDE MUTUAL INS CO	XXX	XXX	XXX	XXX	XXX	XXX	XXX	XXX	XXX	XXX	XXX	XXX	XXX	XXX	XXX	XXX	
13-3138390	NAVIGATORS INSURANCE CO	XXX	XXX	XXX	XXX	XXX	XXX	XXX	XXX	XXX	XXX	XXX	XXX	XXX	XXX	XXX	XXX	
06-1053492	NEW ENGLAND REINSURANCE	XXX	XXX	XXX	XXX	XXX	XXX	XXX	XXX	XXX	XXX	XXX	XXX	XXX	XXX	XXX	XXX	
02-0170490	NGM INSURANCE CO	XXX	XXX	XXX	XXX	XXX	XXX	XXX	XXX	XXX	XXX	XXX	XXX	XXX	XXX	XXX	XXX	
47-0698507	ODYSSEY REINSURANCE COMPANY	XXX	XXX	XXX	XXX	XXX	XXX	XXX	XXX	XXX	XXX	XXX	XXX	XXX	XXX	XXX	XXX	
13-3031176	PARTNER REINS CO OF THE US	XXX	XXX	XXX	XXX	XXX	XXX	XXX	XXX	XXX	XXX	XXX	XXX	XXX	XXX	XXX	XXX	
02-0177030	PEERLESS INSURANCE CO	XXX	XXX	XXX	XXX	XXX	XXX	XXX	XXX	XXX	XXX	XXX	XXX	XXX	XXX	XXX	XXX	
23-1642962	PENNSYLVANIA MFRS' ASSN	XXX	XXX	XXX	XXX	XXX	XXX	XXX	XXX	XXX	XXX	XXX	XXX	XXX	XXX	XXX	XXX	
06-0493340	PHOENIX LIFE INSURANCE	XXX	XXX	XXX	XXX	XXX	XXX	XXX	XXX	XXX	XXX	XXX	XXX	XXX	XXX	XXX	XXX	
52-1952955	PLATINUM UNDERWRITERS RE	XXX	XXX	XXX	XXX	XXX	XXX	XXX	XXX	XXX	XXX	XXX	XXX	XXX	XXX	XXX	XXX	
35-6021485	PROTECTIVE INS CO	XXX	XXX	XXX	XXX	XXX	XXX	XXX	XXX	XXX	XXX	XXX	XXX	XXX	XXX	XXX	XXX	
23-1641984	QBE REINSURANCE CO	XXX	XXX	XXX	XXX	XXX	XXX	XXX	XXX	XXX	XXX	XXX	XXX	XXX	XXX	XXX	XXX	
23-1740414	R&Q REINSURANCE CO	XXX	XXX	XXX	XXX	XXX	XXX	XXX	XXX	XXX	XXX	XXX	XXX	XXX	XXX	XXX	XXX	
30-0703280	RENAISSANCE EUROPE AG	XXX	XXX	XXX	XXX	XXX	XXX	XXX	XXX	XXX	XXX	XXX	XXX	XXX	XXX	XXX	XXX	
43-1235868	RGA REINSURANCE CO	XXX	XXX	XXX	XXX	XXX	XXX	XXX	XXX	XXX	XXX	XXX	XXX	XXX	XXX	XXX	XXX	
37-0915434	RLI INSURANCE COMPANY	XXX	XXX	XXX	XXX	XXX	XXX	XXX	XXX	XXX	XXX	XXX	XXX	XXX	XXX	XXX	XXX	
43-0727872	SAFETY NATIONAL CASUALTY	XXX	XXX	XXX	XXX	XXX	XXX	XXX	XXX	XXX	XXX	XXX	XXX	XXX	XXX	XXX	XXX	
75-1444207	SCOR REINSURANCE CO	XXX	XXX	XXX	XXX	XXX	XXX	XXX	XXX	XXX	XXX	XXX	XXX	XXX	XXX	XXX	XXX	
13-2997499	SIRIUS AMERICA INSURANCE	XXX	XXX	XXX	XXX	XXX	XXX	XXX	XXX	XXX	XXX	XXX	XXX	XXX	XXX	XXX	XXX	
35-2293075	SOMPO INTERNATIONAL	XXX	XXX	XXX	XXX	XXX	XXX	XXX	XXX	XXX	XXX	XXX	XXX	XXX	XXX	XXX	XXX	
57-0629683	SOUTH CAROLINA WIND & HAIL UNDERWRI	XXX	XXX	XXX	XXX	XXX	XXX	XXX	XXX	XXX	XXX	XXX	XXX	XXX	XXX	XXX	XXX	
41-0406690	ST. PAUL FIRE & MARINE INS CO	XXX	XXX	XXX	XXX	XXX	XXX	XXX	XXX	XXX	XXX	XXX	XXX	XXX	XXX	XXX	XXX	
22-3590451	STARNET INS CO	XXX	XXX	XXX	XXX	XXX	XXX	XXX	XXX	XXX	XXX	XXX	XXX	XXX	XXX	XXX	XXX	
95-1429618	STARSTONE NATL INS CO	XXX	XXX	XXX	XXX	XXX	XXX	XXX	XXX	XXX	XXX	XXX	XXX	XXX	XXX	XXX	XXX	
04-2461439	SUN LIFE ASSURANCE CO OF	XXX	XXX	XXX	XXX	XXX	XXX	XXX	XXX	XXX	XXX	XXX	XXX	XXX	XXX	XXX	XXX	
13-1675535	SWISS REINSURANCE AMERICA	XXX	XXX	XXX	XXX	XXX	XXX	XXX	XXX	XXX	XXX	XXX	XXX	XXX	XXX	XXX	XXX	
13-2918573	TOA RE INS CO OF AMER	XXX	XXX	XXX	XXX	XXX	XXX	XXX	XXX	XXX	XXX	XXX	XXX	XXX	XXX	XXX	XXX	
95-1060502	TRANSAMERICA OCCIDENTAL LIFE INS CO	XXX	XXX	XXX	XXX	XXX	XXX	XXX	XXX	XXX	XXX	XXX	XXX	XXX	XXX	XXX	XXX	
13-5616275	TRANSATLANTIC REINS CO	XXX	XXX	XXX	XXX	XXX	XXX	XXX	XXX	XXX	XXX	XXX	XXX	XXX	XXX	XXX	XXX	
06-0566050	TRAVELERS INDEMNITY CO	XXX	XXX	XXX	XXX	XXX	XXX	XXX	XXX	XXX	XXX	XXX	XXX	XXX	XXX	XXX	XXX	
06-1117063	TRENWICK AMERICA CORP	XXX	XXX	XXX	XXX	XXX	XXX	XXX	XXX	XXX	XXX	XXX	XXX	XXX	XXX	XXX	XXX	
52-1996029	UNIMERICA INSURANCE CO	XXX	XXX	XXX	XXX	XXX	XXX	XXX	XXX	XXX	XXX	XXX	XXX	XXX	XXX	XXX	XXX	

ANNUAL STATEMENT FOR THE YEAR 2022 OF THE HANOVER INSURANCE COMPANY

SCHEDULE F - PART 3 (Continued)

Ceded Reinsurance as of December 31, Current Year (\$000 Omitted)
(Provision for Reinsurance for Certified Reinsurers)

ID Number From Col. 1	Name of Reinsurer From Col. 3	Provision for Certified Reinsurance													Complete if Col. 52 = "No"; Otherwise Enter 0			69 Provision for Overdue Reinsurance Ceded to Certified Reinsurers (Greater of [Col. 62 + Col. 65] or Col.68; not to Exceed Col. 63)
		54	55	56	57	58	59	60	61	62	63	64	65	66	67	68		
		Certified Reinsurer Rating (1 through 6)	Effective Date of Certified Reinsurer Rating	Percent Collateral Required for Full Credit (0% through 100%)	Catastrophe Recoverables Qualifying for Collateral Deferral	Net Recoverables Subject to Collateral Requirements for Full Credit (Col. 19 - Col. 57)	Dollar Amount of Collateral Required (Col. 56 * Col. 58)	Percent of Collateral Provided for Net Recoverables Subject to Collateral Requirements ([Col. 20 + Col. 21 + Col. 22] / Col. 58)	Percent Credit Allowed on Net Recoverables Subject to Collateral Requirements (Col. 60 / Col. 56, not to exceed 100%)	20% of Recoverable on Paid Losses & LAE Over 90 Days Past Due Amounts in Dispute (Col. 45 * 20%)	Amount of Credit Allowed for Net Recoverables (Col. 57 + [Col. 58 * Col. 61])	Provision for Reinsurance with Certified Reinsurers Due to Collateral Deficiency (Col. 19 - Col. 63)	20% of Recoverable on Paid Losses & LAE Over 90 Days Past Due Amounts Not in Dispute (Col. 47 * 20%)	Total Collateral Provided (Col. 20 + Col. 21 + Col. 24, not to Exceed Col. 63)	Net Unsecured Recoverable for Which Credit is Allowed (Col. 63 - Col. 66)	20% of Amount in Col. 67		
52-0515280 ..	UNITED STATES FIDELITY & GUAR CO	XXX	XXX	XXX	XXX	XXX	XXX	XXX	XXX	XXX	XXX	XXX	XXX	XXX	XXX	XXX	XXX	
01-0278678 ..	UNUM LIFE INS CO OF AMER	XXX	XXX	XXX	XXX	XXX	XXX	XXX	XXX	XXX	XXX	XXX	XXX	XXX	XXX	XXX	XXX	
20-4929941 ..	XL CATLIN INSURANCE CO	XXX	XXX	XXX	XXX	XXX	XXX	XXX	XXX	XXX	XXX	XXX	XXX	XXX	XXX	XXX	XXX	
13-1290712 ..	XL REINSURANCE AMERICA	XXX	XXX	XXX	XXX	XXX	XXX	XXX	XXX	XXX	XXX	XXX	XXX	XXX	XXX	XXX	XXX	
85-0277191 ..	XL SPECIALTY INSURANCE CO	XXX	XXX	XXX	XXX	XXX	XXX	XXX	XXX	XXX	XXX	XXX	XXX	XXX	XXX	XXX	XXX	
36-4233459 ..	ZURICH AMERICAN INSURANCE	XXX	XXX	XXX	XXX	XXX	XXX	XXX	XXX	XXX	XXX	XXX	XXX	XXX	XXX	XXX	XXX	
0999999	Total Authorized - Other U.S. Unaffiliated Insurers			XXX	XXX	XXX	XXX	XXX	XXX	XXX	XXX	XXX	XXX	XXX	XXX	XXX	XXX	
AA-9991201 ..	CALIFORNIA FAIR PLAN	XXX	XXX	XXX	XXX	XXX	XXX	XXX	XXX	XXX	XXX	XXX	XXX	XXX	XXX	XXX	XXX	
AA-9991161 ..	COMMONWEALTH AUTO REINS	XXX	XXX	XXX	XXX	XXX	XXX	XXX	XXX	XXX	XXX	XXX	XXX	XXX	XXX	XXX	XXX	
AA-9991310 ..	FLORIDA HURRICANE CAT FUND	XXX	XXX	XXX	XXX	XXX	XXX	XXX	XXX	XXX	XXX	XXX	XXX	XXX	XXX	XXX	XXX	
AA-9991205 ..	GEORGIA FAIR PLAN	XXX	XXX	XXX	XXX	XXX	XXX	XXX	XXX	XXX	XXX	XXX	XXX	XXX	XXX	XXX	XXX	
AA-9991500 ..	ILLINOIS MINE SUBS INSUR	XXX	XXX	XXX	XXX	XXX	XXX	XXX	XXX	XXX	XXX	XXX	XXX	XXX	XXX	XXX	XXX	
AA-9991213 ..	MASSACHUSETTS FAIRPLAN	XXX	XXX	XXX	XXX	XXX	XXX	XXX	XXX	XXX	XXX	XXX	XXX	XXX	XXX	XXX	XXX	
AA-9991159 ..	MICHIGAN CATASTROPHIC CLAIMS	XXX	XXX	XXX	XXX	XXX	XXX	XXX	XXX	XXX	XXX	XXX	XXX	XXX	XXX	XXX	XXX	
AA-9992118 ..	NATIONAL WORKERS COMP REINS POOL	XXX	XXX	XXX	XXX	XXX	XXX	XXX	XXX	XXX	XXX	XXX	XXX	XXX	XXX	XXX	XXX	
AA-9991162 ..	NEW JERSEY AUTO INS RISK	XXX	XXX	XXX	XXX	XXX	XXX	XXX	XXX	XXX	XXX	XXX	XXX	XXX	XXX	XXX	XXX	
AA-9991160 ..	NEW JERSEY UCJF	XXX	XXX	XXX	XXX	XXX	XXX	XXX	XXX	XXX	XXX	XXX	XXX	XXX	XXX	XXX	XXX	
AA-9991220 ..	NEW YORK FAIRPLAN	XXX	XXX	XXX	XXX	XXX	XXX	XXX	XXX	XXX	XXX	XXX	XXX	XXX	XXX	XXX	XXX	
AA-9991221 ..	NORTH CAROLINA FAIRPLAN	XXX	XXX	XXX	XXX	XXX	XXX	XXX	XXX	XXX	XXX	XXX	XXX	XXX	XXX	XXX	XXX	
1099999	Total Authorized - Pools - Mandatory Pools			XXX	XXX	XXX	XXX	XXX	XXX	XXX	XXX	XXX	XXX	XXX	XXX	XXX	XXX	
AA-9995022 ..	EXCESS & CASUALTY REINS	XXX	XXX	XXX	XXX	XXX	XXX	XXX	XXX	XXX	XXX	XXX	XXX	XXX	XXX	XXX	XXX	
AA-9995030 ..	MARINE OFFICE OF AMERICA CORP	XXX	XXX	XXX	XXX	XXX	XXX	XXX	XXX	XXX	XXX	XXX	XXX	XXX	XXX	XXX	XXX	
AA-9995043 ..	US AIRCRAFT INSURANCE CO	XXX	XXX	XXX	XXX	XXX	XXX	XXX	XXX	XXX	XXX	XXX	XXX	XXX	XXX	XXX	XXX	
1199999	Total Authorized - Pools - Voluntary Pools			XXX	XXX	XXX	XXX	XXX	XXX	XXX	XXX	XXX	XXX	XXX	XXX	XXX	XXX	
AA-1120337 ..	ASPEN INS UK LTD	XXX	XXX	XXX	XXX	XXX	XXX	XXX	XXX	XXX	XXX	XXX	XXX	XXX	XXX	XXX	XXX	
AA-3194168 ..	ASPEN INSURANCE LIMITED	XXX	XXX	XXX	XXX	XXX	XXX	XXX	XXX	XXX	XXX	XXX	XXX	XXX	XXX	XXX	XXX	
AA-3194139 ..	AXIS SPECIALTY LTD	XXX	XXX	XXX	XXX	XXX	XXX	XXX	XXX	XXX	XXX	XXX	XXX	XXX	XXX	XXX	XXX	
AA-1120355 ..	CX REINSURANCE CO LTD	XXX	XXX	XXX	XXX	XXX	XXX	XXX	XXX	XXX	XXX	XXX	XXX	XXX	XXX	XXX	XXX	
AA-3194122 ..	DAVINCI REINSURANCE LTD	XXX	XXX	XXX	XXX	XXX	XXX	XXX	XXX	XXX	XXX	XXX	XXX	XXX	XXX	XXX	XXX	
AA-1340125 ..	HANNOVER RUCKVERSICHERUNGS AG	XXX	XXX	XXX	XXX	XXX	XXX	XXX	XXX	XXX	XXX	XXX	XXX	XXX	XXX	XXX	XXX	
AA-3190871 ..	LANCASHIRE INSURANCE CO	XXX	XXX	XXX	XXX	XXX	XXX	XXX	XXX	XXX	XXX	XXX	XXX	XXX	XXX	XXX	XXX	
AA-1122000 ..	LLOYD'S OF LONDON	XXX	XXX	XXX	XXX	XXX	XXX	XXX	XXX	XXX	XXX	XXX	XXX	XXX	XXX	XXX	XXX	
AA-1126033 ..	LLOYD'S SYNDICATE 0033	XXX	XXX	XXX	XXX	XXX	XXX	XXX	XXX	XXX	XXX	XXX	XXX	XXX	XXX	XXX	XXX	
AA-1126138 ..	LLOYD'S SYNDICATE 0138	XXX	XXX	XXX	XXX	XXX	XXX	XXX	XXX	XXX	XXX	XXX	XXX	XXX	XXX	XXX	XXX	
AA-1126204 ..	LLOYD'S SYNDICATE 0204	XXX	XXX	XXX	XXX	XXX	XXX	XXX	XXX	XXX	XXX	XXX	XXX	XXX	XXX	XXX	XXX	
AA-1126205 ..	LLOYD'S SYNDICATE 0205	XXX	XXX	XXX	XXX	XXX	XXX	XXX	XXX	XXX	XXX	XXX	XXX	XXX	XXX	XXX	XXX	
AA-1128227 ..	LLOYD'S SYNDICATE 0227	XXX	XXX	XXX	XXX	XXX	XXX	XXX	XXX	XXX	XXX	XXX	XXX	XXX	XXX	XXX	XXX	
AA-1126318 ..	LLOYD'S SYNDICATE 0318	XXX	XXX	XXX	XXX	XXX	XXX	XXX	XXX	XXX	XXX	XXX	XXX	XXX	XXX	XXX	XXX	
AA-1128376 ..	LLOYD'S SYNDICATE 0376	XXX	XXX	XXX	XXX	XXX	XXX	XXX	XXX	XXX	XXX	XXX	XXX	XXX	XXX	XXX	XXX	
AA-1126382 ..	LLOYD'S SYNDICATE 0382	XXX	XXX	XXX	XXX	XXX	XXX	XXX	XXX	XXX	XXX	XXX	XXX	XXX	XXX	XXX	XXX	
AA-1126435 ..	LLOYD'S SYNDICATE 0435	XXX	XXX	XXX	XXX	XXX	XXX	XXX	XXX	XXX	XXX	XXX	XXX	XXX	XXX	XXX	XXX	
AA-1126506 ..	LLOYD'S SYNDICATE 0506	XXX	XXX	XXX	XXX	XXX	XXX	XXX	XXX	XXX	XXX	XXX	XXX	XXX	XXX	XXX	XXX	

ANNUAL STATEMENT FOR THE YEAR 2022 OF THE HANOVER INSURANCE COMPANY

SCHEDULE F - PART 3 (Continued)

Ceded Reinsurance as of December 31, Current Year (\$000 Omitted)
(Provision for Reinsurance for Certified Reinsurers)

ID Number From Col. 1	Name of Reinsurer From Col. 3	Provision for Certified Reinsurance													Complete if Col. 52 = "No"; Otherwise Enter 0			69 Provision for Overdue Reinsurance Ceded to Certified Reinsurers (Greater of [Col. 62 + Col. 65] or Col.68; not to Exceed Col. 63)
		54	55	56	57	58	59	60	61	62	63	64	65	66	67	68		
		Certified Reinsurer Rating (1 through 6)	Effective Date of Certified Reinsurer Rating	Percent Collateral Required for Full Credit (0% through 100%)	Catastrophe Recoverables Qualifying for Collateral Deferral	Net Recoverables Subject to Collateral Requirements for Full Credit (Col. 19 - Col. 57)	Dollar Amount of Collateral Required (Col. 56 * Col. 58)	Percent of Collateral Provided for Net Recoverables Subject to Collateral Requirements ([Col. 20 + Col. 21 + Col. 22 + Col. 24] / Col. 58)	Percent Credit Allowed on Net Recoverables Subject to Collateral Requirements (Col. 60 / Col. 56, not to exceed 100%)	20% of Recoverable on Paid Losses & LAE Over 90 Days Past Due Amounts in Dispute (Col. 45 * 20%)	Amount of Credit Allowed for Net Recoverables (Col. 57 + [Col. 58 * Col. 61])	Provision for Reinsurance with Certified Reinsurers Due to Collateral Deficiency (Col. 19 - Col. 63)	20% of Recoverable on Paid Losses & LAE Over 90 Days Past Due Amounts Not in Dispute (Col. 47 * 20%)	Total Collateral Provided (Col. 20 + Col. 21 + Col. 24, not to Exceed Col. 63)	Net Unsecured Recoverable for Which Credit is Allowed (Col. 63 - Col. 66)	20% of Amount in Col. 67		
AA-1126529	LLOYD'S SYNDICATE 0529	XXX	XXX	XXX	XXX	XXX	XXX	XXX	XXX	XXX	XXX	XXX	XXX	XXX	XXX	XXX	XXX	
AA-1126557	LLOYD'S SYNDICATE 0557	XXX	XXX	XXX	XXX	XXX	XXX	XXX	XXX	XXX	XXX	XXX	XXX	XXX	XXX	XXX	XXX	
AA-1126570	LLOYD'S SYNDICATE 0570	XXX	XXX	XXX	XXX	XXX	XXX	XXX	XXX	XXX	XXX	XXX	XXX	XXX	XXX	XXX	XXX	
AA-1126609	LLOYD'S SYNDICATE 0609	XXX	XXX	XXX	XXX	XXX	XXX	XXX	XXX	XXX	XXX	XXX	XXX	XXX	XXX	XXX	XXX	
AA-1126623	LLOYD'S SYNDICATE 0623	XXX	XXX	XXX	XXX	XXX	XXX	XXX	XXX	XXX	XXX	XXX	XXX	XXX	XXX	XXX	XXX	
AA-1126727	LLOYD'S SYNDICATE 0727	XXX	XXX	XXX	XXX	XXX	XXX	XXX	XXX	XXX	XXX	XXX	XXX	XXX	XXX	XXX	XXX	
AA-1126780	LLOYD'S SYNDICATE 0780	XXX	XXX	XXX	XXX	XXX	XXX	XXX	XXX	XXX	XXX	XXX	XXX	XXX	XXX	XXX	XXX	
AA-1126807	LLOYD'S SYNDICATE 0807	XXX	XXX	XXX	XXX	XXX	XXX	XXX	XXX	XXX	XXX	XXX	XXX	XXX	XXX	XXX	XXX	
AA-1126958	LLOYD'S SYNDICATE 0958	XXX	XXX	XXX	XXX	XXX	XXX	XXX	XXX	XXX	XXX	XXX	XXX	XXX	XXX	XXX	XXX	
AA-1127084	LLOYD'S SYNDICATE 1084	XXX	XXX	XXX	XXX	XXX	XXX	XXX	XXX	XXX	XXX	XXX	XXX	XXX	XXX	XXX	XXX	
AA-1127183	LLOYD'S SYNDICATE 1183	XXX	XXX	XXX	XXX	XXX	XXX	XXX	XXX	XXX	XXX	XXX	XXX	XXX	XXX	XXX	XXX	
AA-1127200	LLOYD'S SYNDICATE 1200	XXX	XXX	XXX	XXX	XXX	XXX	XXX	XXX	XXX	XXX	XXX	XXX	XXX	XXX	XXX	XXX	
AA-1127206	LLOYD'S SYNDICATE 1206	XXX	XXX	XXX	XXX	XXX	XXX	XXX	XXX	XXX	XXX	XXX	XXX	XXX	XXX	XXX	XXX	
AA-1127218	LLOYD'S SYNDICATE 1218	XXX	XXX	XXX	XXX	XXX	XXX	XXX	XXX	XXX	XXX	XXX	XXX	XXX	XXX	XXX	XXX	
AA-1127225	LLOYD'S SYNDICATE 1225	XXX	XXX	XXX	XXX	XXX	XXX	XXX	XXX	XXX	XXX	XXX	XXX	XXX	XXX	XXX	XXX	
AA-1127239	LLOYD'S SYNDICATE 1239	XXX	XXX	XXX	XXX	XXX	XXX	XXX	XXX	XXX	XXX	XXX	XXX	XXX	XXX	XXX	XXX	
AA-1120085	LLOYD'S SYNDICATE 1274	XXX	XXX	XXX	XXX	XXX	XXX	XXX	XXX	XXX	XXX	XXX	XXX	XXX	XXX	XXX	XXX	
AA-1127301	LLOYD'S SYNDICATE 1301	XXX	XXX	XXX	XXX	XXX	XXX	XXX	XXX	XXX	XXX	XXX	XXX	XXX	XXX	XXX	XXX	
AA-1127400	LLOYD'S SYNDICATE 1400	XXX	XXX	XXX	XXX	XXX	XXX	XXX	XXX	XXX	XXX	XXX	XXX	XXX	XXX	XXX	XXX	
AA-1127414	LLOYD'S SYNDICATE 1414	XXX	XXX	XXX	XXX	XXX	XXX	XXX	XXX	XXX	XXX	XXX	XXX	XXX	XXX	XXX	XXX	
AA-1120102	LLOYD'S SYNDICATE 1458	XXX	XXX	XXX	XXX	XXX	XXX	XXX	XXX	XXX	XXX	XXX	XXX	XXX	XXX	XXX	XXX	
AA-1120198	LLOYD'S SYNDICATE 1618	XXX	XXX	XXX	XXX	XXX	XXX	XXX	XXX	XXX	XXX	XXX	XXX	XXX	XXX	XXX	XXX	
AA-1120156	LLOYD'S SYNDICATE 1686	XXX	XXX	XXX	XXX	XXX	XXX	XXX	XXX	XXX	XXX	XXX	XXX	XXX	XXX	XXX	XXX	
AA-1120157	LLOYD'S SYNDICATE 1729	XXX	XXX	XXX	XXX	XXX	XXX	XXX	XXX	XXX	XXX	XXX	XXX	XXX	XXX	XXX	XXX	
AA-1120171	LLOYD'S SYNDICATE 1856	XXX	XXX	XXX	XXX	XXX	XXX	XXX	XXX	XXX	XXX	XXX	XXX	XXX	XXX	XXX	XXX	
AA-1127861	LLOYD'S SYNDICATE 1861	XXX	XXX	XXX	XXX	XXX	XXX	XXX	XXX	XXX	XXX	XXX	XXX	XXX	XXX	XXX	XXX	
AA-1120124	LLOYD'S SYNDICATE 1945	XXX	XXX	XXX	XXX	XXX	XXX	XXX	XXX	XXX	XXX	XXX	XXX	XXX	XXX	XXX	XXX	
AA-1120084	LLOYD'S SYNDICATE 1955	XXX	XXX	XXX	XXX	XXX	XXX	XXX	XXX	XXX	XXX	XXX	XXX	XXX	XXX	XXX	XXX	
AA-1120103	LLOYD'S SYNDICATE 1967	XXX	XXX	XXX	XXX	XXX	XXX	XXX	XXX	XXX	XXX	XXX	XXX	XXX	XXX	XXX	XXX	
AA-1120106	LLOYD'S SYNDICATE 1969	XXX	XXX	XXX	XXX	XXX	XXX	XXX	XXX	XXX	XXX	XXX	XXX	XXX	XXX	XXX	XXX	
AA-1120161	LLOYD'S SYNDICATE 1980	XXX	XXX	XXX	XXX	XXX	XXX	XXX	XXX	XXX	XXX	XXX	XXX	XXX	XXX	XXX	XXX	
AA-1127141	LLOYD'S SYNDICATE 2001	XXX	XXX	XXX	XXX	XXX	XXX	XXX	XXX	XXX	XXX	XXX	XXX	XXX	XXX	XXX	XXX	
AA-1128003	LLOYD'S SYNDICATE 2003	XXX	XXX	XXX	XXX	XXX	XXX	XXX	XXX	XXX	XXX	XXX	XXX	XXX	XXX	XXX	XXX	
AA-1120071	LLOYD'S SYNDICATE 2007	XXX	XXX	XXX	XXX	XXX	XXX	XXX	XXX	XXX	XXX	XXX	XXX	XXX	XXX	XXX	XXX	
AA-1128010	LLOYD'S SYNDICATE 2010	XXX	XXX	XXX	XXX	XXX	XXX	XXX	XXX	XXX	XXX	XXX	XXX	XXX	XXX	XXX	XXX	
AA-1120158	LLOYD'S SYNDICATE 2014	XXX	XXX	XXX	XXX	XXX	XXX	XXX	XXX	XXX	XXX	XXX	XXX	XXX	XXX	XXX	XXX	
AA-1128121	LLOYD'S SYNDICATE 2121	XXX	XXX	XXX	XXX	XXX	XXX	XXX	XXX	XXX	XXX	XXX	XXX	XXX	XXX	XXX	XXX	
AA-1121335	LLOYD'S SYNDICATE 2210	XXX	XXX	XXX	XXX	XXX	XXX	XXX	XXX	XXX	XXX	XXX	XXX	XXX	XXX	XXX	XXX	
AA-1120097	LLOYD'S SYNDICATE 2468	XXX	XXX	XXX	XXX	XXX	XXX	XXX	XXX	XXX	XXX	XXX	XXX	XXX	XXX	XXX	XXX	
AA-1126219	LLOYD'S SYNDICATE 2488	XXX	XXX	XXX	XXX	XXX	XXX	XXX	XXX	XXX	XXX	XXX	XXX	XXX	XXX	XXX	XXX	
AA-1128623	LLOYD'S SYNDICATE 2623	XXX	XXX	XXX	XXX	XXX	XXX	XXX	XXX	XXX	XXX	XXX	XXX	XXX	XXX	XXX	XXX	
AA-1120182	LLOYD'S SYNDICATE 2689	XXX	XXX	XXX	XXX	XXX	XXX	XXX	XXX	XXX	XXX	XXX	XXX	XXX	XXX	XXX	XXX	

ANNUAL STATEMENT FOR THE YEAR 2022 OF THE HANOVER INSURANCE COMPANY

SCHEDULE F - PART 3 (Continued)

Ceded Reinsurance as of December 31, Current Year (\$000 Omitted)
(Provision for Reinsurance for Certified Reinsurers)

ID Number From Col. 1	Name of Reinsurer From Col. 3	Provision for Certified Reinsurance													Complete if Col. 52 = "No"; Otherwise Enter 0			69 Provision for Overdue Reinsurance Ceded to Certified Reinsurers (Greater of [Col. 62 + Col. 65] or Col.68; not to Exceed Col. 63)
		54	55	56	57	58	59	60	61	62	63	64	65	66	67	68		
		Certified Reinsurer Rating (1 through 6)	Effective Date of Certified Reinsurer Rating	Percent Collateral Required for Full Credit (0% through 100%)	Catastrophe Recoverables Qualifying for Collateral Deferral	Net Recoverables Subject to Collateral Requirements for Full Credit (Col. 19 - Col. 57)	Dollar Amount of Collateral Required (Col. 56 * Col. 58)	Percent of Collateral Provided for Net Recoverables Subject to Collateral Requirements ([Col. 20 + Col. 22 + Col. 24] / Col. 58)	Percent Credit Allowed on Net Recoverables Subject to Collateral Requirements (Col. 60 / Col. 56, not to exceed 100%)	20% of Recoverable on Paid Losses & LAE Over 90 Days Past Due Amounts in Dispute (Col. 45 * 20%)	Amount of Credit Allowed for Net Recoverables (Col. 57 + [Col. 58 * Col. 61])	Provision for Reinsurance with Certified Reinsurers Due to Collateral Deficiency (Col. 19 - Col. 63)	20% of Recoverable on Paid Losses & LAE Over 90 Days Past Due Amounts Not in Dispute (Col. 47 * 20%)	Total Collateral Provided (Col. 20 + Col. 22 + Col. 24, not to Exceed Col. 63)	Net Unsecured Recoverable for Which Credit is Allowed (Col. 63 - Col. 66)	20% of Amount in Col. 67		
AA-1128791	LLOYD'S SYNDICATE 2791	XXX	XXX	XXX	XXX	XXX	XXX	XXX	XXX	XXX	XXX	XXX	XXX	XXX	XXX	XXX	XXX	
AA-1128987	LLOYD'S SYNDICATE 2987	XXX	XXX	XXX	XXX	XXX	XXX	XXX	XXX	XXX	XXX	XXX	XXX	XXX	XXX	XXX	XXX	
AA-1120179	LLOYD'S SYNDICATE 2988	XXX	XXX	XXX	XXX	XXX	XXX	XXX	XXX	XXX	XXX	XXX	XXX	XXX	XXX	XXX	XXX	
AA-1126566	LLOYD'S SYNDICATE 2999	XXX	XXX	XXX	XXX	XXX	XXX	XXX	XXX	XXX	XXX	XXX	XXX	XXX	XXX	XXX	XXX	
AA-1129000	LLOYD'S SYNDICATE 3000	XXX	XXX	XXX	XXX	XXX	XXX	XXX	XXX	XXX	XXX	XXX	XXX	XXX	XXX	XXX	XXX	
AA-1126005	LLOYD'S SYNDICATE 4000	XXX	XXX	XXX	XXX	XXX	XXX	XXX	XXX	XXX	XXX	XXX	XXX	XXX	XXX	XXX	XXX	
AA-1120075	LLOYD'S SYNDICATE 4020	XXX	XXX	XXX	XXX	XXX	XXX	XXX	XXX	XXX	XXX	XXX	XXX	XXX	XXX	XXX	XXX	
AA-1120067	LLOYD'S SYNDICATE 4242	XXX	XXX	XXX	XXX	XXX	XXX	XXX	XXX	XXX	XXX	XXX	XXX	XXX	XXX	XXX	XXX	
AA-1126004	LLOYD'S SYNDICATE 4444	XXX	XXX	XXX	XXX	XXX	XXX	XXX	XXX	XXX	XXX	XXX	XXX	XXX	XXX	XXX	XXX	
AA-1126190	LLOYD'S SYNDICATE 4472	XXX	XXX	XXX	XXX	XXX	XXX	XXX	XXX	XXX	XXX	XXX	XXX	XXX	XXX	XXX	XXX	
AA-1126003	LLOYD'S SYNDICATE 5000	XXX	XXX	XXX	XXX	XXX	XXX	XXX	XXX	XXX	XXX	XXX	XXX	XXX	XXX	XXX	XXX	
AA-1120080	LLOYD'S SYNDICATE 5151	XXX	XXX	XXX	XXX	XXX	XXX	XXX	XXX	XXX	XXX	XXX	XXX	XXX	XXX	XXX	XXX	
AA-1120163	LLOYD'S SYNDICATE 5678	XXX	XXX	XXX	XXX	XXX	XXX	XXX	XXX	XXX	XXX	XXX	XXX	XXX	XXX	XXX	XXX	
AA-1120181	LLOYD'S SYNDICATE 5886	XXX	XXX	XXX	XXX	XXX	XXX	XXX	XXX	XXX	XXX	XXX	XXX	XXX	XXX	XXX	XXX	
AA-1840617	MAPFRE XL, COMPANIA DE RE	XXX	XXX	XXX	XXX	XXX	XXX	XXX	XXX	XXX	XXX	XXX	XXX	XXX	XXX	XXX	XXX	
AA-1121425	MARKEL INTERNATIONAL INS	XXX	XXX	XXX	XXX	XXX	XXX	XXX	XXX	XXX	XXX	XXX	XXX	XXX	XXX	XXX	XXX	
AA-3194129	MONTPELIER RE	XXX	XXX	XXX	XXX	XXX	XXX	XXX	XXX	XXX	XXX	XXX	XXX	XXX	XXX	XXX	XXX	
AA-1780078	PARTNER REINS EUROPE	XXX	XXX	XXX	XXX	XXX	XXX	XXX	XXX	XXX	XXX	XXX	XXX	XXX	XXX	XXX	XXX	
AA-3190686	PARTNERRE LTD	XXX	XXX	XXX	XXX	XXX	XXX	XXX	XXX	XXX	XXX	XXX	XXX	XXX	XXX	XXX	XXX	
AA-3190339	RENAISSANCE REINS LTD	XXX	XXX	XXX	XXX	XXX	XXX	XXX	XXX	XXX	XXX	XXX	XXX	XXX	XXX	XXX	XXX	
AA-3190870	VALIDUS REINS LTD	XXX	XXX	XXX	XXX	XXX	XXX	XXX	XXX	XXX	XXX	XXX	XXX	XXX	XXX	XXX	XXX	
1299999	Total Authorized - Other Non-U.S. Insurers			XXX	XXX	XXX	XXX	XXX	XXX	XXX	XXX	XXX	XXX	XXX	XXX	XXX	XXX	
1499999	Total Authorized Excluding Protected Cells (Sum of 0899999, 0999999, 1099999, 1199999 and 1299999)			XXX	XXX	XXX	XXX	XXX	XXX	XXX	XXX	XXX	XXX	XXX	XXX	XXX	XXX	
1899999	Total Unauthorized - Affiliates - U.S. Non-Pool			XXX	XXX	XXX	XXX	XXX	XXX	XXX	XXX	XXX	XXX	XXX	XXX	XXX	XXX	
2199999	Total Unauthorized - Affiliates - Other (Non-U.S.)			XXX	XXX	XXX	XXX	XXX	XXX	XXX	XXX	XXX	XXX	XXX	XXX	XXX	XXX	
2299999	Total Unauthorized - Affiliates			XXX	XXX	XXX	XXX	XXX	XXX	XXX	XXX	XXX	XXX	XXX	XXX	XXX	XXX	
00-000000	ASHLEY RIVER INSURANCE CO	XXX	XXX	XXX	XXX	XXX	XXX	XXX	XXX	XXX	XXX	XXX	XXX	XXX	XXX	XXX	XXX	
00-000000	CHARTER PARTNERS INS CO	XXX	XXX	XXX	XXX	XXX	XXX	XXX	XXX	XXX	XXX	XXX	XXX	XXX	XXX	XXX	XXX	
46-4460364	CIVIL RE	XXX	XXX	XXX	XXX	XXX	XXX	XXX	XXX	XXX	XXX	XXX	XXX	XXX	XXX	XXX	XXX	
00-000000	SAIPH RE USA	XXX	XXX	XXX	XXX	XXX	XXX	XXX	XXX	XXX	XXX	XXX	XXX	XXX	XXX	XXX	XXX	
20-0380276	UNION CAPTIVE INSURANCE CO (SAC)	XXX	XXX	XXX	XXX	XXX	XXX	XXX	XXX	XXX	XXX	XXX	XXX	XXX	XXX	XXX	XXX	
41-1357750	WORKERS COMP REINS ASSOC	XXX	XXX	XXX	XXX	XXX	XXX	XXX	XXX	XXX	XXX	XXX	XXX	XXX	XXX	XXX	XXX	
2399999	Total Unauthorized - Other U.S. Unaffiliated Insurers			XXX	XXX	XXX	XXX	XXX	XXX	XXX	XXX	XXX	XXX	XXX	XXX	XXX	XXX	
AA-9995043	US AIRCRAFT INSURANCE CO	XXX	XXX	XXX	XXX	XXX	XXX	XXX	XXX	XXX	XXX	XXX	XXX	XXX	XXX	XXX	XXX	
2599999	Total Unauthorized - Pools - Voluntary Pools			XXX	XXX	XXX	XXX	XXX	XXX	XXX	XXX	XXX	XXX	XXX	XXX	XXX	XXX	
AA-3190770	ACE TEMPEST REINSURANCE	XXX	XXX	XXX	XXX	XXX	XXX	XXX	XXX	XXX	XXX	XXX	XXX	XXX	XXX	XXX	XXX	
AA-1464104	ALLIANZ RISK TRANSFER AG	XXX	XXX	XXX	XXX	XXX	XXX	XXX	XXX	XXX	XXX	XXX	XXX	XXX	XXX	XXX	XXX	
AA-3190795	AMERICAN SAFETY RE LTD LLC	XXX	XXX	XXX	XXX	XXX	XXX	XXX	XXX	XXX	XXX	XXX	XXX	XXX	XXX	XXX	XXX	
AA-1460019	AMLIN AG	XXX	XXX	XXX	XXX	XXX	XXX	XXX	XXX	XXX	XXX	XXX	XXX	XXX	XXX	XXX	XXX	
AA-3190859	ARIA (SAC) LTD	XXX	XXX	XXX	XXX	XXX	XXX	XXX	XXX	XXX	XXX	XXX	XXX	XXX	XXX	XXX	XXX	

ANNUAL STATEMENT FOR THE YEAR 2022 OF THE HANOVER INSURANCE COMPANY

SCHEDULE F - PART 3 (Continued)

Ceded Reinsurance as of December 31, Current Year (\$000 Omitted)
(Provision for Reinsurance for Certified Reinsurers)

ID Number From Col. 1	Name of Reinsurer From Col. 3	Provision for Certified Reinsurance													Complete if Col. 52 = "No"; Otherwise Enter 0			69 Provision for Overdue Reinsurance Ceded to Certified Reinsurers (Greater of [Col. 62 + Col. 65] or Col.68; not to Exceed Col. 63)
		54	55	56	57	58	59	60	61	62	63	64	65	66	67	68		
		Certified Reinsurer Rating (1 through 6)	Effective Date of Certified Reinsurer Rating	Percent Collateral Required for Full Credit (0% through 100%)	Catastrophe Recoverables Qualifying for Collateral Deferral	Net Recoverables Subject to Collateral Requirements for Full Credit (Col. 19 - Col. 57)	Dollar Amount of Collateral Required (Col. 56 * Col. 58)	Percent of Collateral Provided for Net Recoverables Subject to Collateral Requirements ([Col. 20 + Col. 21 + Col. 22 + Col. 24] / Col. 58)	Percent Credit Allowed on Net Recoverables Subject to Collateral Requirements (Col. 60 / Col. 56, not to exceed 100%)	20% of Recoverable on Paid Losses & LAE Over 90 Days Past Due Amounts in Dispute (Col. 45 * 20%)	Amount of Credit Allowed for Net Recoverables (Col. 57 + [Col. 58 * Col. 61])	Provision for Reinsurance with Certified Reinsurers Due to Collateral Deficiency (Col. 19 - Col. 63)	20% of Recoverable on Paid Losses & LAE Over 90 Days Past Due Amounts Not in Dispute (Col. 47 * 20%)	Total Collateral Provided (Col. 20 + Col. 21 + Col. 24, not to Exceed Col. 63)	Net Unsecured Recoverable for Which Credit is Allowed (Col. 63 - Col. 66)	20% of Amount in Col. 67		
AA-3190873	ARIEL BERMUDA	XXX	XXX	XXX	XXX	XXX	XXX	XXX	XXX	XXX	XXX	XXX	XXX	XXX	XXX	XXX	XXX	
AA-3190347	ARTEX SAC LTD	XXX	XXX	XXX	XXX	XXX	XXX	XXX	XXX	XXX	XXX	XXX	XXX	XXX	XXX	XXX	XXX	
AA-3770286	ARU Spc Ltd	XXX	XXX	XXX	XXX	XXX	XXX	XXX	XXX	XXX	XXX	XXX	XXX	XXX	XXX	XXX	XXX	
AA-3191352	ASCOT BERMUDA LTD	XXX	XXX	XXX	XXX	XXX	XXX	XXX	XXX	XXX	XXX	XXX	XXX	XXX	XXX	XXX	XXX	
AA-3190813	ATLANTIC GATEWAY	XXX	XXX	XXX	XXX	XXX	XXX	XXX	XXX	XXX	XXX	XXX	XXX	XXX	XXX	XXX	XXX	
AA-3194180	BB&T ASSURANCE CO LTD	XXX	XXX	XXX	XXX	XXX	XXX	XXX	XXX	XXX	XXX	XXX	XXX	XXX	XXX	XXX	XXX	
AA-3194161	CATLIN INSURANCE CO LTD	XXX	XXX	XXX	XXX	XXX	XXX	XXX	XXX	XXX	XXX	XXX	XXX	XXX	XXX	XXX	XXX	
AA-9240020	CHINA REINS GRP CORP	XXX	XXX	XXX	XXX	XXX	XXX	XXX	XXX	XXX	XXX	XXX	XXX	XXX	XXX	XXX	XXX	
AA-0000000	COMMONWEALTH RE LTD	XXX	XXX	XXX	XXX	XXX	XXX	XXX	XXX	XXX	XXX	XXX	XXX	XXX	XXX	XXX	XXX	
AA-3191400	CONVEX RE LTD	XXX	XXX	XXX	XXX	XXX	XXX	XXX	XXX	XXX	XXX	XXX	XXX	XXX	XXX	XXX	XXX	
AA-3190326	DELPHI INSURANCE LTD	XXX	XXX	XXX	XXX	XXX	XXX	XXX	XXX	XXX	XXX	XXX	XXX	XXX	XXX	XXX	XXX	
AA-1340028	DEVK RUCK	XXX	XXX	XXX	XXX	XXX	XXX	XXX	XXX	XXX	XXX	XXX	XXX	XXX	XXX	XXX	XXX	
AA-1124129	ENDURANCE WORLDWIDE INS	XXX	XXX	XXX	XXX	XXX	XXX	XXX	XXX	XXX	XXX	XXX	XXX	XXX	XXX	XXX	XXX	
AA-3191289	FIDELIS INS BERMUDA LTD	XXX	XXX	XXX	XXX	XXX	XXX	XXX	XXX	XXX	XXX	XXX	XXX	XXX	XXX	XXX	XXX	
AA-3770152	FIRST EMPLOYERS INS CO	XXX	XXX	XXX	XXX	XXX	XXX	XXX	XXX	XXX	XXX	XXX	XXX	XXX	XXX	XXX	XXX	
AA-3190877	FLAGSTONE REINSURANCE LTD	XXX	XXX	XXX	XXX	XXX	XXX	XXX	XXX	XXX	XXX	XXX	XXX	XXX	XXX	XXX	XXX	
AA-3194115	GETTYSBURG NATIONAL IND (SAC)	XXX	XXX	XXX	XXX	XXX	XXX	XXX	XXX	XXX	XXX	XXX	XXX	XXX	XXX	XXX	XXX	
AA-3191437	GROUP ARK INS LTD	XXX	XXX	XXX	XXX	XXX	XXX	XXX	XXX	XXX	XXX	XXX	XXX	XXX	XXX	XXX	XXX	
AA-1780104	HAMILTON INS DESIGNATED ACTIVITY	XXX	XXX	XXX	XXX	XXX	XXX	XXX	XXX	XXX	XXX	XXX	XXX	XXX	XXX	XXX	XXX	
AA-3191190	HAMILTON REINSURANCE BERMUDA	XXX	XXX	XXX	XXX	XXX	XXX	XXX	XXX	XXX	XXX	XXX	XXX	XXX	XXX	XXX	XXX	
AA-3190060	HANNOVER RE	XXX	XXX	XXX	XXX	XXX	XXX	XXX	XXX	XXX	XXX	XXX	XXX	XXX	XXX	XXX	XXX	
AA-1460080	HELVETIA SCHWEIZERISCHE VERSICHERUNG	XXX	XXX	XXX	XXX	XXX	XXX	XXX	XXX	XXX	XXX	XXX	XXX	XXX	XXX	XXX	XXX	
AA-3190875	HISCOX INSURANCE COMPANY	XXX	XXX	XXX	XXX	XXX	XXX	XXX	XXX	XXX	XXX	XXX	XXX	XXX	XXX	XXX	XXX	
AA-8310008	HUMBOLDT RE LTD	XXX	XXX	XXX	XXX	XXX	XXX	XXX	XXX	XXX	XXX	XXX	XXX	XXX	XXX	XXX	XXX	
AA-8310006	KELVIN RE LTD	XXX	XXX	XXX	XXX	XXX	XXX	XXX	XXX	XXX	XXX	XXX	XXX	XXX	XXX	XXX	XXX	
AA-1370048	LIBERTY MUTUAL INS EUROPE SE	XXX	XXX	XXX	XXX	XXX	XXX	XXX	XXX	XXX	XXX	XXX	XXX	XXX	XXX	XXX	XXX	
AA-3191239	LUMEN RE LTD	XXX	XXX	XXX	XXX	XXX	XXX	XXX	XXX	XXX	XXX	XXX	XXX	XXX	XXX	XXX	XXX	
AA-3190950	MAIDEN RE LTD	XXX	XXX	XXX	XXX	XXX	XXX	XXX	XXX	XXX	XXX	XXX	XXX	XXX	XXX	XXX	XXX	
AA-3190829	MARKEL BERMUDA LIMITED	XXX	XXX	XXX	XXX	XXX	XXX	XXX	XXX	XXX	XXX	XXX	XXX	XXX	XXX	XXX	XXX	
AA-3194200	MS FRONTIER REINS LTD	XXX	XXX	XXX	XXX	XXX	XXX	XXX	XXX	XXX	XXX	XXX	XXX	XXX	XXX	XXX	XXX	
AA-3190869	NEW CASTLE RE	XXX	XXX	XXX	XXX	XXX	XXX	XXX	XXX	XXX	XXX	XXX	XXX	XXX	XXX	XXX	XXX	
AA-3190913	OMEGA SPECIALTY INS CO	XXX	XXX	XXX	XXX	XXX	XXX	XXX	XXX	XXX	XXX	XXX	XXX	XXX	XXX	XXX	XXX	
AA-3191298	QATAR REINSURANCE CO LTD	XXX	XXX	XXX	XXX	XXX	XXX	XXX	XXX	XXX	XXX	XXX	XXX	XXX	XXX	XXX	XXX	
AA-1340004	R&V VERSICHERUNG AG	XXX	XXX	XXX	XXX	XXX	XXX	XXX	XXX	XXX	XXX	XXX	XXX	XXX	XXX	XXX	XXX	
AA-0000000	SAIPH RE LTD	XXX	XXX	XXX	XXX	XXX	XXX	XXX	XXX	XXX	XXX	XXX	XXX	XXX	XXX	XXX	XXX	
AA-1320158	SCOR SE	XXX	XXX	XXX	XXX	XXX	XXX	XXX	XXX	XXX	XXX	XXX	XXX	XXX	XXX	XXX	XXX	
AA-1464100	SCOR SWITZERLAND LTD	XXX	XXX	XXX	XXX	XXX	XXX	XXX	XXX	XXX	XXX	XXX	XXX	XXX	XXX	XXX	XXX	
AA-3191321	SIRIUS BERMUDA INS CO LTD	XXX	XXX	XXX	XXX	XXX	XXX	XXX	XXX	XXX	XXX	XXX	XXX	XXX	XXX	XXX	XXX	
AA-1440076	SIRIUS INTERNATIONAL INS	XXX	XXX	XXX	XXX	XXX	XXX	XXX	XXX	XXX	XXX	XXX	XXX	XXX	XXX	XXX	XXX	
AA-3191179	THIRD POINT RE CO LTD	XXX	XXX	XXX	XXX	XXX	XXX	XXX	XXX	XXX	XXX	XXX	XXX	XXX	XXX	XXX	XXX	
AA-1460023	TOKIO MILLENIUM RE AG	XXX	XXX	XXX	XXX	XXX	XXX	XXX	XXX	XXX	XXX	XXX	XXX	XXX	XXX	XXX	XXX	
AA-3770492	TOPSAIL REINS SPC LTD	XXX	XXX	XXX	XXX	XXX	XXX	XXX	XXX	XXX	XXX	XXX	XXX	XXX	XXX	XXX	XXX	

ANNUAL STATEMENT FOR THE YEAR 2022 OF THE HANOVER INSURANCE COMPANY

SCHEDULE F - PART 3 (Continued)

Ceded Reinsurance as of December 31, Current Year (\$000 Omitted)
(Provision for Reinsurance for Certified Reinsurers)

ID Number From Col. 1	Name of Reinsurer From Col. 3	Provision for Certified Reinsurance													Complete if Col. 52 = "No"; Otherwise Enter 0			69 Provision for Overdue Reinsurance Ceded to Certified Reinsurers (Greater of [Col. 62 + Col. 65] or Col.68; not to Exceed Col. 63)
		54	55	56	57	58	59	60	61	62	63	64	65	66	67	68		
		Certified Reinsurer Rating (1 through 6)	Effective Date of Certified Reinsurer Rating	Percent Collateral Required for Full Credit (0% through 100%)	Catastrophe Recoverables Qualifying for Collateral Deferral	Net Recoverables Subject to Collateral Requirements for Full Credit (Col. 19 - Col. 57)	Dollar Amount of Collateral Required (Col. 56 * Col. 58)	Percent of Collateral Provided for Net Recoverables Subject to Collateral Requirements ([Col. 20 + Col. 21 + Col. 22 + Col. 24] / Col. 58)	Percent Credit Allowed on Net Recoverables Subject to Collateral Requirements (Col. 60 / Col. 56, not to exceed 100%)	20% of Recoverable on Paid Losses & LAE Past Due Amounts in Dispute (Col. 45 * 20%)	Amount of Credit Allowed for Net Recoverables (Col. 57 + [Col. 58 * Col. 61])	Provision for Reinsurance with Certified Reinsurers Due to Collateral Deficiency (Col. 19 - Col. 63)	20% of Recoverable on Paid Losses & LAE Past Due Amounts Not in Dispute (Col. 47 * 20%)	Total Collateral Provided (Col. 20 + Col. 21 + Col. 22 + Col. 24, not to Exceed Col. 63)	Net Unsecured Recoverable for Which Credit is Allowed (Col. 63 - Col. 66)	20% of Amount in Col. 67		
AA-3191432	VANTAGE RISK LTD	XXX	XXX	XXX	XXX	XXX	XXX	XXX	XXX	XXX	XXX	XXX	XXX	XXX	XXX	XXX	XXX	
AA-3191388	VERMEER REINS LTD	XXX	XXX	XXX	XXX	XXX	XXX	XXX	XXX	XXX	XXX	XXX	XXX	XXX	XXX	XXX	XXX	
AA-3194100	WYNDHAM INS CO (SAC)	XXX	XXX	XXX	XXX	XXX	XXX	XXX	XXX	XXX	XXX	XXX	XXX	XXX	XXX	XXX	XXX	
AA-3191315	XL BERMUDA LTD	XXX	XXX	XXX	XXX	XXX	XXX	XXX	XXX	XXX	XXX	XXX	XXX	XXX	XXX	XXX	XXX	
2699999	Total Unauthorized - Other Non-U.S. Insurers			XXX	XXX	XXX	XXX	XXX	XXX	XXX	XXX	XXX	XXX	XXX	XXX	XXX	XXX	
2899999	Total Unauthorized Excluding Protected Cells (Sum of 2299999, 2399999, 2499999, 2599999 and 2699999)			XXX	XXX	XXX	XXX	XXX	XXX	XXX	XXX	XXX	XXX	XXX	XXX	XXX	XXX	
3299999	Total Certified - Affiliates - U.S. Non-Pool			XXX	0	0	0	XXX	XXX	0	0	0	0	0	0	0	0	
3599999	Total Certified - Affiliates - Other (Non-U.S.)			XXX	0	0	0	XXX	XXX	0	0	0	0	0	0	0	0	
3699999	Total Certified - Affiliates			XXX	0	0	0	XXX	XXX	0	0	0	0	0	0	0	0	
CR-3194128	ALLIED WORLD ASSURANCE CO LTD	4	.07/01/2014	50.0	0	(7)	(4)	0.0	0.0	0.0	0.0	0.0	0.0	0.0	0.0	0.0	0.0	
CR-3194126	ARCH REINS LTD	3	.07/01/2014	20.0	0	(54)	(11)	0.0	0.0	0.0	0.0	0.0	0.0	0.0	0.0	0.0	0.0	
CR-3194130	ENDURANCE SPECIALTY INS LTD	3	.10/27/2015	20.0	0	(154)	(31)	0.0	0.0	0.0	0.0	0.0	0.0	0.0	0.0	0.0	0.0	
CR-1460146	SWISS REINS CO	2	.01/01/2014	10.0	0	2,710	271	29.9	100.0	0.0	2,710	0.0	0.0	0.0	0.0	0.0	0.0	
4099999	Total Certified - Other Non-U.S. Insurers			XXX	0	2,495	226	XXX	XXX	0	2,710	0	0	0	0	0	0	
4299999	Total Certified Excluding Protected Cells (Sum of 3699999, 3799999, 3899999, 3999999 and 4099999)			XXX	0	2,495	226	XXX	XXX	0	2,710	0	0	0	0	0	0	
4699999	Total Reciprocal Jurisdiction - Affiliates - U.S. Non-Pool			XXX	XXX	XXX	XXX	XXX	XXX	XXX	XXX	XXX	XXX	XXX	XXX	XXX	XXX	
4999999	Total Reciprocal Jurisdiction - Affiliates - Other (Non-U.S.)			XXX	XXX	XXX	XXX	XXX	XXX	XXX	XXX	XXX	XXX	XXX	XXX	XXX	XXX	
5099999	Total Reciprocal Jurisdiction - Affiliates			XXX	XXX	XXX	XXX	XXX	XXX	XXX	XXX	XXX	XXX	XXX	XXX	XXX	XXX	
5699999	Total Reciprocal Jurisdiction Excluding Protected Cells (Sum of 5099999, 5199999, 5299999, 5399999 and 5499999)			XXX	XXX	XXX	XXX	XXX	XXX	XXX	XXX	XXX	XXX	XXX	XXX	XXX	XXX	
5799999	Total Authorized, Unauthorized, Reciprocal Jurisdiction and Certified Excluding Protected Cells (Sum of 1499999, 2899999, 4299999 and 5699999)			XXX	0	2,495	226	XXX	XXX	0	2,710	0	0	0	0	0	0	
5899999	Total Protected Cells (Sum of 1399999, 2799999, 4199999 and 5599999)			XXX	0	0	0	XXX	XXX	0	0	0	0	0	0	0	0	
9999999	Totals			XXX	0	2,495	226	XXX	XXX	0	2,710	0	0	0	0	0	0	

ANNUAL STATEMENT FOR THE YEAR 2022 OF THE HANOVER INSURANCE COMPANY

SCHEDULE F - PART 3 (Continued)

Ceded Reinsurance as of December 31, Current Year (\$000 Omitted)
(Total Provision for Reinsurance)

ID Number From Col. 1	Name of Reinsurer From Col. 3	70 20% of Recoverable on Paid Losses & LAE Over 90 Days past Due Amounts Not in Dispute (Col. 47 * 20%)	71 Provision for Unauthorized Reinsurance		72 Provision for Overdue Reinsurance from Unauthorized Reinsurers and Amounts in Dispute (Col. 70 + 20% of the Amount in Col. 16)		73 Provision for Overdue Authorized and Reciprocal Jurisdiction Reinsurance		74 Total Provision for Reinsurance			
			71 Provision for Reinsurance with Unauthorized Reinsurers Due to Collateral Deficiency (Col. 26)	72 Provision for Overdue Reinsurance from Unauthorized Reinsurers and Amounts in Dispute (Col. 70 + 20% of the Amount in Col. 16)	73 Complete if Col. 52 = "Yes"; Otherwise Enter 0 20% of Recoverable on Paid Losses & LAE Over 90 Days Past Due Amounts Not in Dispute + 20% of Amounts in Dispute ([Col. 47 * 20%] + [Col. 45 * 20%])	74 Complete if Col. 52 = "No"; Otherwise Enter 0 Greater of 20% of Net Recoverable Net of Funds Held & Collateral, or 20% of Recoverable on Paid Losses & LAE Over 90 Days Past Due (Greater of Col. 26 * 20% or Cols. [40 + 41] * 20%)	75 Provision for Amounts Ceded to Authorized and Reciprocal Reinsurers (Cols. 73 + 74)	76 Provision for Amounts Ceded to Unauthorized Reinsurers (Cols. 71 + 72 Not in Excess of Col. 15)	77 Provision for Amounts Ceded to Certified Reinsurers (Cols. 64 + 69)	78 Total Provision for Reinsurance (Cols. 75 + 76 + 77)		
											75	76
0499999	Total Authorized - Affiliates - U.S. Non-Pool	0	XXX	XXX	0	0	0	0	XXX	XXX	0	
0799999	Total Authorized - Affiliates - Other (Non-U.S.)	0	XXX	XXX	0	0	0	0	XXX	XXX	0	
0899999	Total Authorized - Affiliates	0	XXX	XXX	0	0	0	0	XXX	XXX	0	
38-3207001	ACCIDENT FUND INS CO OF AMERICA	0	XXX	XXX	0	0	0	0	XXX	XXX	0	
06-0237820	ACE PROPERTY & CASUALTY	0	XXX	XXX	0	0	0	0	XXX	XXX	0	
95-3187355	ALLIANZ GLOBAL RISK US INS CO	0	XXX	XXX	0	0	0	0	XXX	XXX	0	
41-1366075	ALLIANZ LIFE INS CO OF NA	0	XXX	XXX	0	0	0	0	XXX	XXX	0	
06-1182357	ALLIED WORLD INS CO	0	XXX	XXX	0	0	0	0	XXX	XXX	0	
36-0719665	ALLSTATE INSURANCE CO	0	XXX	XXX	0	0	0	0	XXX	XXX	0	
36-2661954	AMERICAN AGRICULTURAL INS	0	XXX	XXX	0	0	0	0	XXX	XXX	0	
35-0145825	AMERICAN UNITED LIFE INS	0	XXX	XXX	0	0	0	0	XXX	XXX	0	
06-1430254	ARCH REINSURANCE CO	0	XXX	XXX	0	0	0	0	XXX	XXX	0	
13-5358230	ARROWOOD IND CO	0	XXX	XXX	0	0	0	0	XXX	XXX	0	
75-2344200	ASPEN AMERICAN INS CO	0	XXX	XXX	0	0	0	0	XXX	XXX	0	
13-3362309	ATLANTIC SPECIALTY INSURANCE	0	XXX	XXX	0	0	0	0	XXX	XXX	0	
13-5570651	AXA EQUITABLE LIFE INS CO	0	XXX	XXX	0	0	0	0	XXX	XXX	0	
51-0434766	AXIS REINSURANCE CO	0	XXX	XXX	0	0	0	0	XXX	XXX	0	
59-1673015	BANKERS INSURANCE CO	0	XXX	XXX	0	0	0	0	XXX	XXX	0	
47-0574325	BERKLEY INSURANCE	0	XXX	XXX	0	0	0	0	XXX	XXX	0	
31-0542366	CINCINNATI INS CO (THE)	0	XXX	XXX	0	0	0	0	XXX	XXX	0	
23-2745904	CLEARWATER SELECT INS CO	0	XXX	XXX	0	0	0	0	XXX	XXX	0	
36-2994662	COLISEUM REINSURANCE CO	0	XXX	XXX	0	0	0	0	XXX	XXX	0	
36-2136262	COMBINED INSURANCE CO OF	0	XXX	XXX	0	0	0	0	XXX	XXX	0	
36-2114545	CONTINENTAL CASUALTY CO	0	XXX	XXX	0	0	0	0	XXX	XXX	0	
38-2145898	DORINCO REINSURANCE CO	0	XXX	XXX	0	0	0	0	XXX	XXX	0	
42-0234980	EMPLOYERS MUTUAL CASUALTY	0	XXX	XXX	0	0	0	0	XXX	XXX	0	
22-2005057	EVEREST REINS CO	0	XXX	XXX	0	0	0	0	XXX	XXX	0	
23-2153760	EXCALIBUR REINSURANCE	0	XXX	XXX	0	0	0	0	XXX	XXX	0	
05-0316605	FACTORY MUTUAL INS CO	0	XXX	XXX	0	0	0	0	XXX	XXX	0	
13-1963496	FEDERAL INSURANCE CO	0	XXX	XXX	0	0	0	0	XXX	XXX	0	
06-1325038	FINIAL REINSURANCE CO	0	XXX	XXX	0	0	0	0	XXX	XXX	0	
04-1867050	FIRST ALLAMERICA FINANCIAL	0	XXX	XXX	0	0	0	0	XXX	XXX	0	
13-2673100	GENERAL REINSURANCE CORP	0	XXX	XXX	0	0	0	0	XXX	XXX	0	
13-3029255	GENERAL SECURITY NATIONAL	0	XXX	XXX	0	0	0	0	XXX	XXX	0	
13-5009848	GLOBAL REINS CORP OF AMER	0	XXX	XXX	0	0	0	0	XXX	XXX	0	
06-0383750	HARTFORD FIRE INSURANCE	0	XXX	XXX	0	0	0	0	XXX	XXX	0	
06-0384680	HARTFORD STEAM BOIL INSPEC & INS CO	0	XXX	XXX	0	0	0	0	XXX	XXX	0	
74-2195939	HOUSTON CASUALTY CO	0	XXX	XXX	0	0	0	0	XXX	XXX	0	
95-2769232	INSURANCE CO OF THE WEST	0	XXX	XXX	0	0	0	0	XXX	XXX	0	
01-0233346	JOHN HANCOCK LIFE INS CO (USA)	0	XXX	XXX	0	0	0	0	XXX	XXX	0	

ANNUAL STATEMENT FOR THE YEAR 2022 OF THE HANOVER INSURANCE COMPANY

SCHEDULE F - PART 3 (Continued)

Ceded Reinsurance as of December 31, Current Year (\$000 Omitted)
(Total Provision for Reinsurance)

ID Number From Col. 1	Name of Reinsurer From Col. 3	70 20% of Recoverable on Paid Losses & LAE Over 90 Days past Due Amounts Not in Dispute (Col. 47 * 20%)	Provision for Unauthorized Reinsurance		Provision for Overdue Authorized and Reciprocal Jurisdiction Reinsurance		Total Provision for Reinsurance				
			71	72	73	74	75	76	77	78	
			Provision for Reinsurance with Unauthorized Reinsurers Due to Collateral Deficiency (Col. 26)	Provision for Overdue Reinsurance from Unauthorized Reinsurers and Amounts in Dispute (Col. 70 + 20% of the Amount in Col. 16)	Complete if Col. 52 = "Yes"; Otherwise Enter 0	Complete if Col. 52 = "No"; Otherwise Enter 0	Provision for Amounts Ceded to Authorized and Reciprocal Jurisdiction Reinsurers (Cols. 73 + 74)	Provision for Amounts Ceded to Unauthorized Reinsurers (Cols. 71 + 72 Not in Excess of Col. 15)	Provision for Amounts Ceded to Certified Reinsurers (Cols. 64 + 69)	Total Provision for Reinsurance (Cols. 75 + 76 + 77)	
04-1543470	LIBERTY MUTUAL INSURANCE	0	XXX	XXX	0	0	0	0	XXX	XXX	0
04-1560700	LUMBER MUTUAL INSURANCE	0	XXX	XXX	0	0	0	0	XXX	XXX	0
43-1898350	MAIDEN REINSURANCE CO	0	XXX	XXX	0	0	0	0	XXX	XXX	0
36-3347420	MAPFRE INSURANCE CO	0	XXX	XXX	0	0	0	0	XXX	XXX	0
54-1398877	MARKEL AMERICA INS CO	0	XXX	XXX	0	0	0	0	XXX	XXX	0
06-1481194	MARKEL GLOBAL REINSURANCE	0	XXX	XXX	0	0	0	0	XXX	XXX	0
13-2915260	METROPOLITAN GRP PROP &	0	XXX	XXX	0	0	0	0	XXX	XXX	0
13-1632487	MONY LIFE INSURANCE CO	0	XXX	XXX	0	0	0	0	XXX	XXX	0
04-2482364	MOSIAC INSURANCE CO	0	XXX	XXX	0	0	0	0	XXX	XXX	0
13-4924125	MUNICH REINS AMER INC	0	XXX	XXX	0	0	0	0	XXX	XXX	0
47-0355979	NATIONAL INDEMNITY CO	0	XXX	XXX	0	0	0	0	XXX	XXX	0
25-0687550	NATIONAL UNION FIRE INSURANCE	0	XXX	XXX	0	0	0	0	XXX	XXX	0
31-4177100	NATIONWIDE MUTUAL INS CO	0	XXX	XXX	0	0	0	0	XXX	XXX	0
13-3138390	NAVIGATORS INSURANCE CO	0	XXX	XXX	0	0	0	0	XXX	XXX	0
06-1053492	NEW ENGLAND REINSURANCE	0	XXX	XXX	0	0	0	0	XXX	XXX	0
02-0170490	NGM INSURANCE CO	0	XXX	XXX	0	0	0	0	XXX	XXX	0
47-0698507	ODYSSEY REINSURANCE COMPANY	0	XXX	XXX	0	0	0	0	XXX	XXX	0
13-3031176	PARTNER REINS CO OF THE US	0	XXX	XXX	0	0	0	0	XXX	XXX	0
02-0177030	PEERLESS INSURANCE CO	0	XXX	XXX	0	0	0	0	XXX	XXX	0
23-1642962	PENNSYLVANIA MFRS' ASSN	0	XXX	XXX	0	0	0	0	XXX	XXX	0
06-0493340	PHOENIX LIFE INSURANCE	0	XXX	XXX	0	0	0	0	XXX	XXX	0
52-1952955	PLATINUM UNDERWRITERS RE	0	XXX	XXX	0	0	0	0	XXX	XXX	0
35-6021485	PROTECTIVE INS CO	0	XXX	XXX	0	0	0	0	XXX	XXX	0
23-1641984	QBE REINSURANCE CO	0	XXX	XXX	0	0	0	0	XXX	XXX	0
23-1740414	R&Q REINSURANCE CO	0	XXX	XXX	0	0	0	0	XXX	XXX	0
30-0703280	RENAISSANCE EUROPE AG	0	XXX	XXX	0	0	0	0	XXX	XXX	0
43-1235868	RG&A REINSURANCE CO	0	XXX	XXX	0	0	0	0	XXX	XXX	0
37-0915434	RLI INSURANCE COMPANY	0	XXX	XXX	0	0	0	0	XXX	XXX	0
43-0727872	SAFETY NATIONAL CASUALTY	0	XXX	XXX	0	0	0	0	XXX	XXX	0
75-1444207	SCOR REINSURANCE CO	0	XXX	XXX	0	0	0	0	XXX	XXX	0
13-2997499	SIRIUS AMERICA INSURANCE	0	XXX	XXX	0	0	0	0	XXX	XXX	0
35-2293075	SOMPO INTERNATIONAL	0	XXX	XXX	0	0	0	0	XXX	XXX	0
57-0629683	SOUTH CAROLINA WIND & HAIL UNDERWRI	0	XXX	XXX	0	0	0	0	XXX	XXX	0
41-0406690	ST. PAUL FIRE & MARINE INS CO	0	XXX	XXX	0	0	0	0	XXX	XXX	0
22-3590451	STARNET INS CO	0	XXX	XXX	0	0	0	0	XXX	XXX	0
95-1429618	STARSTONE NATL INS CO	0	XXX	XXX	0	0	0	0	XXX	XXX	0
04-2461439	SUN LIFE ASSURANCE CO OF	0	XXX	XXX	0	0	0	0	XXX	XXX	0
13-1675535	SWISS REINSURANCE AMERICA	0	XXX	XXX	0	0	0	0	XXX	XXX	0
13-2918573	TOA RE INS CO OF AMER	0	XXX	XXX	0	0	0	0	XXX	XXX	0
95-1060502	TRANSAMERICA OCCIDENTAL LIFE INS CO	0	XXX	XXX	0	0	0	0	XXX	XXX	0
13-5616275	TRANSATLANTIC REINS CO	0	XXX	XXX	0	0	0	0	XXX	XXX	0

ANNUAL STATEMENT FOR THE YEAR 2022 OF THE HANOVER INSURANCE COMPANY

SCHEDULE F - PART 3 (Continued)

Ceded Reinsurance as of December 31, Current Year (\$000 Omitted)
(Total Provision for Reinsurance)

ID Number From Col. 1	Name of Reinsurer From Col. 3	70 20% of Recoverable on Paid Losses & LAE Over 90 Days past Due Amounts Not in Dispute (Col. 47 * 20%)	71 Provision for Unauthorized Reinsurance		73 Provision for Overdue Authorized and Reciprocal Jurisdiction Reinsurance		75 Total Provision for Reinsurance			
			72 Provision for Overdue Reinsurance from Unauthorized Reinsurers and Amounts in Dispute (Col. 70 + 20% of the Amount in Col. 16)	74 Complete if Col. 52 = "Yes"; Otherwise Enter 0 20% of Recoverable on Paid Losses & LAE Over 90 Days Past Due Amounts Not in Dispute + 20% of Amounts in Dispute ((Col. 47 * 20%) + [Col. 45 * 20%])	76 Complete if Col. 52 = "No"; Otherwise Enter 0 Greater of 20% of Net Recoverable Net of Funds Held & Collateral, or 20% of Recoverable on Paid Losses & LAE Over 90 Days Past Due (Greater of Col. 26 * 20% or Cols. [40 + 41] * 20%)	75 Provision for Amounts Ceded to Authorized and Reciprocal Reinsurers (Cols. 73 + 74)	76 Provision for Amounts Ceded to Unauthorized Reinsurers (Cols. 71 + 72 Not in Excess of Col. 15)	77 Provision for Amounts Ceded to Certified Reinsurers (Cols. 64 + 69)	78 Total Provision for Reinsurance (Cols. 75 + 76 + 77)	
06-0566050 ..	TRAVELERS INDEMNITY CO	0	XXX	XXX	0	0	0	XXX	XXX	0
06-1117063 ..	TRENWICK AMERICA CORP	0	XXX	XXX	0	0	0	XXX	XXX	0
52-1996029 ..	UNIMERICA INSURANCE CO	0	XXX	XXX	0	0	0	XXX	XXX	0
52-0515280 ..	UNITED STATES FIDELITY & GUAR CO	0	XXX	XXX	0	0	0	XXX	XXX	0
01-0278678 ..	UNUM LIFE INS CO OF AMER	0	XXX	XXX	0	0	0	XXX	XXX	0
20-4929941 ..	XL CATLIN INSURANCE CO	0	XXX	XXX	0	0	0	XXX	XXX	0
13-1290712 ..	XL REINSURANCE AMERICA	0	XXX	XXX	0	0	0	XXX	XXX	0
85-0277191 ..	XL SPECIALTY INSURANCE CO	0	XXX	XXX	0	0	0	XXX	XXX	0
36-4233459 ..	ZURICH AMERICAN INSURANCE	0	XXX	XXX	0	0	0	XXX	XXX	0
0999999	Total Authorized - Other U.S. Unaffiliated Insurers	0	XXX	XXX	0	0	0	XXX	XXX	0
AA-9991201 ..	CALIFORNIA FAIR PLAN	0	XXX	XXX	0	0	0	XXX	XXX	0
AA-9991161 ..	COMMONWEALTH AUTO REINS	0	XXX	XXX	0	0	0	XXX	XXX	0
AA-9991310 ..	FLORIDA HURRICANE CAT FUND	0	XXX	XXX	0	0	0	XXX	XXX	0
AA-9991205 ..	GEORGIA FAIR PLAN	0	XXX	XXX	0	0	0	XXX	XXX	0
AA-9991500 ..	ILLINOIS MINE SUBS INSUR	0	XXX	XXX	0	0	0	XXX	XXX	0
AA-9991213 ..	MASSACHUSETTS FAIRPLAN	0	XXX	XXX	0	0	0	XXX	XXX	0
AA-9991159 ..	MICHIGAN CATASTROPHIC CLAIMS	0	XXX	XXX	0	0	0	XXX	XXX	0
AA-9992118 ..	NATIONAL WORKERS COMP REINS POOL	0	XXX	XXX	0	0	0	XXX	XXX	0
AA-9991162 ..	NEW JERSEY AUTO INS RISK	0	XXX	XXX	0	0	0	XXX	XXX	0
AA-9991160 ..	NEW JERSEY UCJF	0	XXX	XXX	0	0	0	XXX	XXX	0
AA-9991220 ..	NEW YORK FAIRPLAN	0	XXX	XXX	0	0	0	XXX	XXX	0
AA-9991221 ..	NORTH CAROLINA FAIRPLAN	0	XXX	XXX	0	0	0	XXX	XXX	0
1099999	Total Authorized - Pools - Mandatory Pools	0	XXX	XXX	0	0	0	XXX	XXX	0
AA-9995022 ..	EXCESS & CASUALTY REINS	0	XXX	XXX	0	0	0	XXX	XXX	0
AA-9995030 ..	MARINE OFFICE OF AMERICA CORP	0	XXX	XXX	0	0	0	XXX	XXX	0
AA-9995043 ..	US AIRCRAFT INSURANCE CO	0	XXX	XXX	0	0	0	XXX	XXX	0
1199999	Total Authorized - Pools - Voluntary Pools	0	XXX	XXX	0	0	0	XXX	XXX	0
AA-1120337 ..	ASPEN INS UK LTD	0	XXX	XXX	0	0	0	XXX	XXX	0
AA-3194168 ..	ASPEN INSURANCE LIMITED	0	XXX	XXX	0	0	0	XXX	XXX	0
AA-3194139 ..	AXIS SPECIALTY LTD	0	XXX	XXX	0	0	0	XXX	XXX	0
AA-1120355 ..	CX REINSURANCE CO LTD	0	XXX	XXX	0	0	0	XXX	XXX	0
AA-3194122 ..	DAVINCI REINSURANCE LTD	0	XXX	XXX	0	0	0	XXX	XXX	0
AA-1340125 ..	HANNOVER RUCKVERSICHERUNGS AG	0	XXX	XXX	0	0	0	XXX	XXX	0
AA-3190871 ..	LANCASHIRE INSURANCE CO	0	XXX	XXX	0	0	0	XXX	XXX	0
AA-1122000 ..	LLOYD'S OF LONDON	0	XXX	XXX	0	0	0	XXX	XXX	0
AA-1126033 ..	LLOYD'S SYNDICATE 0033	0	XXX	XXX	0	0	0	XXX	XXX	0
AA-1126138 ..	LLOYD'S SYNDICATE 0138	0	XXX	XXX	0	0	0	XXX	XXX	0
AA-1126204 ..	LLOYD'S SYNDICATE 0204	0	XXX	XXX	0	0	0	XXX	XXX	0
AA-1126205 ..	LLOYD'S SYNDICATE 0205	0	XXX	XXX	0	0	0	XXX	XXX	0
AA-1128227 ..	LLOYD'S SYNDICATE 0227	0	XXX	XXX	0	0	0	XXX	XXX	0

ANNUAL STATEMENT FOR THE YEAR 2022 OF THE HANOVER INSURANCE COMPANY

SCHEDULE F - PART 3 (Continued)

Ceded Reinsurance as of December 31, Current Year (\$000 Omitted)
(Total Provision for Reinsurance)

ID Number From Col. 1	Name of Reinsurer From Col. 3	70 20% of Recoverable on Paid Losses & LAE Over 90 Days past Due Amounts Not in Dispute (Col. 47 * 20%)	Provision for Unauthorized Reinsurance		Provision for Overdue Authorized and Reciprocal Jurisdiction Reinsurance		Total Provision for Reinsurance				
			71	72	73	74	75	76	77	78	
			Provision for Reinsurance with Unauthorized Reinsurers Due to Collateral Deficiency (Col. 26)	Provision for Overdue Reinsurance from Unauthorized Reinsurers and Amounts in Dispute (Col. 70 + 20% of the Amount in Col. 16)	Complete if Col. 52 = "Yes"; Otherwise Enter 0	Complete if Col. 52 = "No"; Otherwise Enter 0	Provision for Amounts Ceded to Authorized and Reciprocal Jurisdiction Reinsurers (Cols. 73 + 74)	Provision for Amounts Ceded to Unauthorized Reinsurers (Cols. 71 + 72 Not in Excess of Col. 15)	Provision for Amounts Ceded to Certified Reinsurers (Cols. 64 + 69)	Total Provision for Reinsurance (Cols. 75 + 76 + 77)	
AA-1126318	LLOYD'S SYNDICATE 0318	0	XXX	XXX	0	0	0	0	XXX	XXX	0
AA-1128376	LLOYD'S SYNDICATE 0376	0	XXX	XXX	0	0	0	0	XXX	XXX	0
AA-1126382	LLOYD'S SYNDICATE 0382	0	XXX	XXX	0	0	0	0	XXX	XXX	0
AA-1126435	LLOYD'S SYNDICATE 0435	0	XXX	XXX	0	0	0	0	XXX	XXX	0
AA-1126506	LLOYD'S SYNDICATE 0506	0	XXX	XXX	0	0	0	0	XXX	XXX	0
AA-1126529	LLOYD'S SYNDICATE 0529	0	XXX	XXX	0	0	0	0	XXX	XXX	0
AA-1126557	LLOYD'S SYNDICATE 0557	0	XXX	XXX	0	0	0	0	XXX	XXX	0
AA-1126570	LLOYD'S SYNDICATE 0570	0	XXX	XXX	0	0	0	0	XXX	XXX	0
AA-1126609	LLOYD'S SYNDICATE 0609	0	XXX	XXX	0	0	0	0	XXX	XXX	0
AA-1126623	LLOYD'S SYNDICATE 0623	0	XXX	XXX	0	0	0	0	XXX	XXX	0
AA-1126727	LLOYD'S SYNDICATE 0727	0	XXX	XXX	0	0	0	0	XXX	XXX	0
AA-1126780	LLOYD'S SYNDICATE 0780	0	XXX	XXX	0	0	0	0	XXX	XXX	0
AA-1126807	LLOYD'S SYNDICATE 0807	0	XXX	XXX	0	0	0	0	XXX	XXX	0
AA-1126958	LLOYD'S SYNDICATE 0958	0	XXX	XXX	0	0	0	0	XXX	XXX	0
AA-1127084	LLOYD'S SYNDICATE 1084	0	XXX	XXX	0	0	0	0	XXX	XXX	0
AA-1127183	LLOYD'S SYNDICATE 1183	0	XXX	XXX	0	0	0	0	XXX	XXX	0
AA-1127200	LLOYD'S SYNDICATE 1200	0	XXX	XXX	0	0	0	0	XXX	XXX	0
AA-1127206	LLOYD'S SYNDICATE 1206	0	XXX	XXX	0	0	0	0	XXX	XXX	0
AA-1127218	LLOYD'S SYNDICATE 1218	0	XXX	XXX	0	0	0	0	XXX	XXX	0
AA-1127225	LLOYD'S SYNDICATE 1225	0	XXX	XXX	0	0	0	0	XXX	XXX	0
AA-1127239	LLOYD'S SYNDICATE 1239	0	XXX	XXX	0	0	0	0	XXX	XXX	0
AA-1120085	LLOYD'S SYNDICATE 1274	0	XXX	XXX	0	0	0	0	XXX	XXX	0
AA-1127301	LLOYD'S SYNDICATE 1301	0	XXX	XXX	0	0	0	0	XXX	XXX	0
AA-1127400	LLOYD'S SYNDICATE 1400	0	XXX	XXX	0	0	0	0	XXX	XXX	0
AA-1127414	LLOYD'S SYNDICATE 1414	0	XXX	XXX	0	0	0	0	XXX	XXX	0
AA-1120102	LLOYD'S SYNDICATE 1458	0	XXX	XXX	0	0	0	0	XXX	XXX	0
AA-1120198	LLOYD'S SYNDICATE 1618	0	XXX	XXX	0	0	0	0	XXX	XXX	0
AA-1120156	LLOYD'S SYNDICATE 1686	0	XXX	XXX	0	0	0	0	XXX	XXX	0
AA-1120157	LLOYD'S SYNDICATE 1729	0	XXX	XXX	0	0	0	0	XXX	XXX	0
AA-1120171	LLOYD'S SYNDICATE 1856	0	XXX	XXX	0	0	0	0	XXX	XXX	0
AA-1127861	LLOYD'S SYNDICATE 1861	0	XXX	XXX	0	0	0	0	XXX	XXX	0
AA-1120124	LLOYD'S SYNDICATE 1945	0	XXX	XXX	0	0	0	0	XXX	XXX	0
AA-1120084	LLOYD'S SYNDICATE 1955	0	XXX	XXX	0	0	0	0	XXX	XXX	0
AA-1120103	LLOYD'S SYNDICATE 1967	0	XXX	XXX	0	0	0	0	XXX	XXX	0
AA-1120106	LLOYD'S SYNDICATE 1969	0	XXX	XXX	0	0	0	0	XXX	XXX	0
AA-1120161	LLOYD'S SYNDICATE 1980	0	XXX	XXX	0	0	0	0	XXX	XXX	0
AA-1127141	LLOYD'S SYNDICATE 2001	0	XXX	XXX	0	0	0	0	XXX	XXX	0
AA-1128003	LLOYD'S SYNDICATE 2003	0	XXX	XXX	0	0	0	0	XXX	XXX	0
AA-1120071	LLOYD'S SYNDICATE 2007	0	XXX	XXX	0	0	0	0	XXX	XXX	0
AA-1128010	LLOYD'S SYNDICATE 2010	0	XXX	XXX	0	0	0	0	XXX	XXX	0
AA-1120158	LLOYD'S SYNDICATE 2014	0	XXX	XXX	0	0	0	0	XXX	XXX	0

ANNUAL STATEMENT FOR THE YEAR 2022 OF THE HANOVER INSURANCE COMPANY

SCHEDULE F - PART 3 (Continued)

Ceded Reinsurance as of December 31, Current Year (\$000 Omitted)
(Total Provision for Reinsurance)

ID Number From Col. 1	Name of Reinsurer From Col. 3	70 20% of Recoverable on Paid Losses & LAE Over 90 Days past Due Amounts Not in Dispute (Col. 47 * 20%)	Provision for Unauthorized Reinsurance		Provision for Overdue Authorized and Reciprocal Jurisdiction Reinsurance		Total Provision for Reinsurance				
			71 Provision for Reinsurance with Unauthorized Reinsurers Due to Collateral Deficiency (Col. 26)	72 Provision for Overdue Reinsurance from Unauthorized Reinsurers and Amounts in Dispute (Col. 70 + 20% of the Amount in Col. 16)	73 Complete if Col. 52 = "Yes"; Otherwise Enter 0 20% of Recoverable on Paid Losses & LAE Over 90 Days Past Due Amounts Not in Dispute + 20% of Amounts in Dispute ((Col. 47 * 20%) + [Col. 45 * 20%])	74 Complete if Col. 52 = "No"; Otherwise Enter 0 Greater of 20% of Net Recoverable Net of Funds Held & Collateral, or 20% of Recoverable on Paid Losses & LAE Over 90 Days Past Due (Greater of Col. 26 * 20% or Cols. [40 + 41] * 20%)	75 Provision for Amounts Ceded to Authorized and Reciprocal Reinsurers (Cols. 73 + 74)	76 Provision for Amounts Ceded to Unauthorized Reinsurers (Cols. 71 + 72 Not in Excess of Col. 15)	77 Provision for Amounts Ceded to Certified Reinsurers (Cols. 64 + 69)	78 Total Provision for Reinsurance (Cols. 75 + 76 + 77)	
AA-1128121	LLOYD'S SYNDICATE 2121	0	XXX	XXX	0	0	0	0	XXX	XXX	0
AA-1121335	LLOYD'S SYNDICATE 2210	0	XXX	XXX	0	0	0	0	XXX	XXX	0
AA-1120097	LLOYD'S SYNDICATE 2468	0	XXX	XXX	0	0	0	0	XXX	XXX	0
AA-1126219	LLOYD'S SYNDICATE 2488	0	XXX	XXX	0	0	0	0	XXX	XXX	0
AA-1128623	LLOYD'S SYNDICATE 2623	0	XXX	XXX	0	0	0	0	XXX	XXX	0
AA-1120182	LLOYD'S SYNDICATE 2689	0	XXX	XXX	0	0	0	0	XXX	XXX	0
AA-1128791	LLOYD'S SYNDICATE 2791	0	XXX	XXX	0	0	0	0	XXX	XXX	0
AA-1128987	LLOYD'S SYNDICATE 2987	0	XXX	XXX	0	0	0	0	XXX	XXX	0
AA-1120179	LLOYD'S SYNDICATE 2988	0	XXX	XXX	0	0	0	0	XXX	XXX	0
AA-1126566	LLOYD'S SYNDICATE 2999	0	XXX	XXX	0	0	0	0	XXX	XXX	0
AA-1129000	LLOYD'S SYNDICATE 3000	0	XXX	XXX	0	0	0	0	XXX	XXX	0
AA-1126005	LLOYD'S SYNDICATE 4000	0	XXX	XXX	0	0	0	0	XXX	XXX	0
AA-1120075	LLOYD'S SYNDICATE 4020	0	XXX	XXX	0	0	0	0	XXX	XXX	0
AA-1120067	LLOYD'S SYNDICATE 4242	0	XXX	XXX	0	0	0	0	XXX	XXX	0
AA-1126004	LLOYD'S SYNDICATE 4444	0	XXX	XXX	0	0	0	0	XXX	XXX	0
AA-1126190	LLOYD'S SYNDICATE 4472	0	XXX	XXX	0	0	0	0	XXX	XXX	0
AA-1126003	LLOYD'S SYNDICATE 5000	0	XXX	XXX	0	0	0	0	XXX	XXX	0
AA-1120080	LLOYD'S SYNDICATE 5151	0	XXX	XXX	0	0	0	0	XXX	XXX	0
AA-1120163	LLOYD'S SYNDICATE 5678	0	XXX	XXX	0	0	0	0	XXX	XXX	0
AA-1120181	LLOYD'S SYNDICATE 5886	0	XXX	XXX	0	0	0	0	XXX	XXX	0
AA-1840617	MAPFRE XL, COMPANIA DE RE	0	XXX	XXX	0	0	0	0	XXX	XXX	0
AA-1121425	MARKEL INTERNATIONAL INS	0	XXX	XXX	0	0	0	0	XXX	XXX	0
AA-3194129	MONTPELIER RE	0	XXX	XXX	0	0	0	0	XXX	XXX	0
AA-1780078	PARTNER REINS EUROPE	0	XXX	XXX	0	0	0	0	XXX	XXX	0
AA-3190686	PARTNERRE LTD	0	XXX	XXX	0	0	0	0	XXX	XXX	0
AA-3190339	RENAISSANCE REINS LTD	0	XXX	XXX	0	0	0	0	XXX	XXX	0
AA-3190870	VALIDUS REINS LTD	0	XXX	XXX	0	0	0	0	XXX	XXX	0
1299999	Total Authorized - Other Non-U.S. Insurers	0	XXX	XXX	0	0	0	0	XXX	XXX	0
1499999	Total Authorized Excluding Protected Cells (Sum of 0899999, 0999999, 1099999, 1199999 and 1299999)	0	XXX	XXX	0	0	0	0	XXX	XXX	0
1899999	Total Unauthorized - Affiliates - U.S. Non-Pool	0	0	0	XXX	XXX	XXX	0	XXX	XXX	0
2199999	Total Unauthorized - Affiliates - Other (Non-U.S.)	0	0	0	XXX	XXX	XXX	0	XXX	XXX	0
2299999	Total Unauthorized - Affiliates	0	0	0	XXX	XXX	XXX	0	XXX	XXX	0
00-0000000	ASHLEY RIVER INSURANCE CO	0	0	0	XXX	XXX	XXX	0	XXX	XXX	0
00-0000000	CHARTER PARTNERS INS CO	0	0	0	XXX	XXX	XXX	0	XXX	XXX	0
46-4460364	CIVIL RE	0	0	0	XXX	XXX	XXX	0	XXX	XXX	0
00-0000000	SAIPH RE USA	0	0	0	XXX	XXX	XXX	0	XXX	XXX	0
20-0380276	UNION CAPTIVE INSURANCE CO (SAC)	0	0	0	XXX	XXX	XXX	0	XXX	XXX	0
41-1357750	WORKERS COMP REINS ASSOC	0	0	0	XXX	XXX	XXX	0	XXX	XXX	0
2399999	Total Unauthorized - Other U.S. Unaffiliated Insurers	0	0	0	XXX	XXX	XXX	0	XXX	XXX	0

ANNUAL STATEMENT FOR THE YEAR 2022 OF THE HANOVER INSURANCE COMPANY

SCHEDULE F - PART 3 (Continued)

Ceded Reinsurance as of December 31, Current Year (\$000 Omitted)
(Total Provision for Reinsurance)

ID Number From Col. 1	Name of Reinsurer From Col. 3	70 20% of Recoverable on Paid Losses & LAE Over 90 Days past Due Amounts Not in Dispute (Col. 47 * 20%)	Provision for Unauthorized Reinsurance		Provision for Overdue Authorized and Reciprocal Jurisdiction Reinsurance		Total Provision for Reinsurance			
			71	72	73	74	75	76	77	78
			Provision for Reinsurance with Unauthorized Reinsurers Due to Collateral Deficiency (Col. 26)	Provision for Overdue Reinsurance from Unauthorized Reinsurers and Amounts in Dispute (Col. 70 + 20% of the Amount in Col. 16)	Complete if Col. 52 = "Yes"; Otherwise Enter 0	Complete if Col. 52 = "No"; Otherwise Enter 0	Provision for Amounts Ceded to Authorized and Reciprocal Jurisdiction Reinsurers (Cols. 73 + 74)	Provision for Amounts Ceded to Unauthorized Reinsurers (Cols. 71 + 72 Not in Excess of Col. 15)	Provision for Amounts Ceded to Certified Reinsurers (Cols. 64 + 69)	Total Provision for Reinsurance (Cols. 75 + 76 + 77)
AA-9995043	US AIRCRAFT INSURANCE CO	0	0	0	XXX	XXX	XXX	0	XXX	0
2599999	Total Unauthorized - Pools - Voluntary Pools	0	0	0	XXX	XXX	XXX	0	XXX	0
AA-3190770	ACE TEMPEST REINSURANCE	0	0	0	XXX	XXX	XXX	0	XXX	0
AA-1464104	ALLIANZ RISK TRANSFER AG	0	0	0	XXX	XXX	XXX	0	XXX	0
AA-3190795	AMERICAN SAFETY RE LTD LLC	0	0	0	XXX	XXX	XXX	0	XXX	0
AA-1460019	AMLIN AG	0	0	0	XXX	XXX	XXX	0	XXX	0
AA-3190859	ARIA (SAC) LTD	0	0	0	XXX	XXX	XXX	0	XXX	0
AA-3190873	ARIEL BERMUDA	0	0	0	XXX	XXX	XXX	0	XXX	0
AA-3190347	ARTEX SAC LTD	0	0	0	XXX	XXX	XXX	0	XXX	0
AA-3770286	ARU Spc Ltd	0	0	0	XXX	XXX	XXX	0	XXX	0
AA-3191352	ASCOT BERMUDA LTD	0	0	0	XXX	XXX	XXX	0	XXX	0
AA-3190813	ATLANTIC GATEWAY	0	0	0	XXX	XXX	XXX	0	XXX	0
AA-3194180	BB&T ASSURANCE CO LTD	0	0	0	XXX	XXX	XXX	0	XXX	0
AA-3194161	CATLIN INSURANCE CO LTD	0	0	0	XXX	XXX	XXX	0	XXX	0
AA-9240020	CHINA REINS GRP CORP	0	0	0	XXX	XXX	XXX	0	XXX	0
AA-0000000	COMMONWEALTH RE LTD	0	320	0	XXX	XXX	XXX	0	XXX	0
AA-3191400	CONVEX RE LTD	0	0	0	XXX	XXX	XXX	0	XXX	0
AA-3190326	DELPHI INSURANCE LTD	0	0	0	XXX	XXX	XXX	0	XXX	0
AA-1340028	DEVK RUCK	0	0	0	XXX	XXX	XXX	0	XXX	0
AA-1124129	ENDURANCE WORLDWIDE INS	0	0	0	XXX	XXX	XXX	0	XXX	0
AA-3191289	FIDELIS INS BERMUDA LTD	0	0	0	XXX	XXX	XXX	0	XXX	0
AA-3770152	FIRST EMPLOYERS INS CO	0	0	0	XXX	XXX	XXX	0	XXX	0
AA-3190877	FLAGSTONE REINSURANCE LTD	0	1	0	XXX	XXX	XXX	0	XXX	0
AA-3194115	GETTYSBURG NATIONAL IND (SAC)	0	0	0	XXX	XXX	XXX	0	XXX	0
AA-3191437	GROUP ARK INS LTD	0	0	0	XXX	XXX	XXX	0	XXX	0
AA-1780104	HAMILTON INS DESIGNATED ACTIVITY	0	0	0	XXX	XXX	XXX	0	XXX	0
AA-3191190	HAMILTON REINSURANCE BERMUDA	0	0	0	XXX	XXX	XXX	0	XXX	0
AA-3190060	HANNOVER RE	0	0	0	XXX	XXX	XXX	0	XXX	0
AA-1460080	HELVETIA SCHWEIZERISCHE VERSICHERUNG	0	0	0	XXX	XXX	XXX	0	XXX	0
AA-3190875	HISCOX INSURANCE COMPANY	0	0	0	XXX	XXX	XXX	0	XXX	0
AA-8310008	HUMBOLT RE LTD	0	0	0	XXX	XXX	XXX	0	XXX	0
AA-8310006	KELVIN RE LTD	0	0	0	XXX	XXX	XXX	0	XXX	0
AA-1370048	LIBERTY MUTUAL INS EUROPE SE	0	0	0	XXX	XXX	XXX	0	XXX	0
AA-3191239	LUMEN RE LTD	0	0	0	XXX	XXX	XXX	0	XXX	0
AA-3190950	MAIDEN RE LTD	0	0	0	XXX	XXX	XXX	0	XXX	0
AA-3190829	MARKEL BERMUDA LIMITED	0	0	0	XXX	XXX	XXX	0	XXX	0
AA-3194200	MS FRONTIER REINS LTD	0	2	0	XXX	XXX	XXX	0	XXX	0
AA-3190869	NEW CASTLE RE	0	0	0	XXX	XXX	XXX	0	XXX	0
AA-3190913	OMEGA SPECIALTY INS CO	0	0	0	XXX	XXX	XXX	0	XXX	0
AA-3191298	QATAR REINSURANCE CO LTD	0	0	0	XXX	XXX	XXX	0	XXX	0
AA-1340004	R&V VERSICHERUNG AG	0	133	0	XXX	XXX	XXX	133	XXX	133

ANNUAL STATEMENT FOR THE YEAR 2022 OF THE HANOVER INSURANCE COMPANY

SCHEDULE F - PART 3 (Continued)

Ceded Reinsurance as of December 31, Current Year (\$000 Omitted)
(Total Provision for Reinsurance)

ID Number From Col. 1	Name of Reinsurer From Col. 3	70 20% of Recoverable on Paid Losses & LAE Over 90 Days past Due Amounts Not in Dispute (Col. 47 * 20%)	Provision for Unauthorized Reinsurance		Provision for Overdue Authorized and Reciprocal Jurisdiction Reinsurance		Total Provision for Reinsurance			
			71 Provision for Reinsurance with Unauthorized Reinsurers Due to Collateral Deficiency (Col. 26)	72 Provision for Overdue Reinsurance from Unauthorized Reinsurers and Amounts in Dispute (Col. 70 + 20% of the Amount in Col. 16)	73 Complete if Col. 52 = "Yes"; Otherwise Enter 0 20% of Recoverable on Paid Losses & LAE Over 90 Days Past Due Amounts Not in Dispute + 20% of Amounts in Dispute ([Col. 47 * 20%] + [Col. 45 * 20%])	74 Complete if Col. 52 = "No"; Otherwise Enter 0 Greater of 20% of Net Recoverable Net of Funds Held & Collateral, or 20% of Recoverable on Paid Losses & LAE Over 90 Days Past Due (Greater of Col. 26 * 20% or Cols. [40 + 41] * 20%)	75 Provision for Amounts Ceded to Authorized and Reciprocal Reinsurers (Cols. 73 + 74)	76 Provision for Amounts Ceded to Unauthorized Reinsurers (Cols. 71 + 72 Not in Excess of Col. 15)	77 Provision for Amounts Ceded to Certified Reinsurers (Cols. 64 + 69)	78 Total Provision for Reinsurance (Cols. 75 + 76 + 77)
AA-000000	SAIPH RE LTD	0	0	0	XXX	XXX	XXX	0	XXX	0
AA-1320158	SCOR SE	0	0	0	XXX	XXX	XXX	0	XXX	0
AA-1464100	SCOR SWITZERLAND LTD	0	0	0	XXX	XXX	XXX	0	XXX	0
AA-3191321	SIRIUS BERMUDA INS CO LTD	0	0	0	XXX	XXX	XXX	0	XXX	0
AA-1440076	SIRIUS INTERNATIONAL INS	0	0	0	XXX	XXX	XXX	0	XXX	0
AA-3191179	THIRD POINT RE CO LTD	0	0	0	XXX	XXX	XXX	0	XXX	0
AA-1460023	TOKIO MILLENIUM RE AG	0	2	0	XXX	XXX	XXX	0	XXX	0
AA-3770492	TOPSAIL REINS SPC LTD	0	0	0	XXX	XXX	XXX	0	XXX	0
AA-3191432	VANTAGE RISK LTD	0	0	0	XXX	XXX	XXX	0	XXX	0
AA-3191388	VERMEER REINS LTD	0	0	0	XXX	XXX	XXX	0	XXX	0
AA-3194100	WYNDHAM INS CO (SAC)	0	0	0	XXX	XXX	XXX	0	XXX	0
AA-3191315	XL BERMUDA LTD	0	0	0	XXX	XXX	XXX	0	XXX	0
2699999	Total Unauthorized - Other Non-U.S. Insurers	0	458	0	XXX	XXX	XXX	133	XXX	133
2899999	Total Unauthorized Excluding Protected Cells (Sum of 2299999, 2399999, 2499999, 2599999 and 2699999)	0	458	0	XXX	XXX	XXX	133	XXX	133
3299999	Total Certified - Affiliates - U.S. Non-Pool	XXX	XXX	XXX	XXX	XXX	XXX	XXX	0	0
3599999	Total Certified - Affiliates - Other (Non-U.S.)	XXX	XXX	XXX	XXX	XXX	XXX	XXX	0	0
3699999	Total Certified - Affiliates	XXX	XXX	XXX	XXX	XXX	XXX	XXX	0	0
CR-3194128	ALLIED WORLD ASSURANCE CO LTD	XXX	XXX	XXX	XXX	XXX	XXX	XXX	0	0
CR-3194126	ARCH REINS LTD	XXX	XXX	XXX	XXX	XXX	XXX	XXX	0	0
CR-3194130	ENDURANCE SPECIALTY INS LTD	XXX	XXX	XXX	XXX	XXX	XXX	XXX	0	0
CR-1460146	SWISS REINS CO	XXX	XXX	XXX	XXX	XXX	XXX	XXX	0	0
4099999	Total Certified - Other Non-U.S. Insurers	XXX	XXX	XXX	XXX	XXX	XXX	XXX	0	0
4299999	Total Certified Excluding Protected Cells (Sum of 3699999, 3799999, 3899999, 3999999 and 4099999)	XXX	XXX	XXX	XXX	XXX	XXX	XXX	0	0
4699999	Total Reciprocal Jurisdiction - Affiliates - U.S. Non-Pool	0	XXX	XXX	0	0	0	XXX	XXX	0
4999999	Total Reciprocal Jurisdiction - Affiliates - Other (Non-U.S.)	0	XXX	XXX	0	0	0	XXX	XXX	0
5099999	Total Reciprocal Jurisdiction - Affiliates	0	XXX	XXX	0	0	0	XXX	XXX	0
5699999	Total Reciprocal Jurisdiction Excluding Protected Cells (Sum of 5099999, 5199999, 5299999, 5399999 and 5499999)	0	XXX	XXX	0	0	0	XXX	XXX	0
5799999	Total Authorized, Unauthorized, Reciprocal Jurisdiction and Certified Excluding Protected Cells (Sum of 1499999, 2899999, 4299999 and 5699999)	0	458	0	0	0	0	133	0	133
5899999	Total Protected Cells (Sum of 1399999, 2799999, 4199999 and 5599999)	0	0	0	0	0	0	0	0	0
9999999	Totals	0	458	0	0	0	0	133	0	133

ANNUAL STATEMENT FOR THE YEAR 2022 OF THE HANOVER INSURANCE COMPANY

SCHEDULE F - PART 4

Issuing or Confirming Banks for Letters of Credit from Schedule F, Part 3 (\$000 Omitted)

1 Issuing or Confirming Bank Reference Number Used in Col. 23 of Sch F Part 3	2 Letters of Credit Code	3 American Bankers Association (ABA) Routing Number	4 Issuing or Confirming Bank Name	5 Letters of Credit Amount
0001	1	071000288	BMO Harris Bank N.A.	15,277
0002	1	026007993	UBS AG	14,154
0003	1	072000096	COMERICA BANK	30
0004	3	026002574	BARCLAYS BANK PLC	13,268
0005	1	026009179	CREDIT SUISSE AG	298
0006	1	042000314	FIFTH THIRD BANK	281
0007	3	053101121	BRANCH BANKING & TRUST	5,338
0008	3	021000089	CITIBANK NA	95
0009	1	005357522	AUSTRALIA & NEW ZEALAND BANK	258
0010	1	031100102	WSFS BANK	1,009
0011	1	026013453	LANDESBANK BADEN-WURTEMBERG	143
0012	1	026004307	MIZUHO CORPORATE BANK	64
0013	1	071000288	BMO Harris Bank N.A.	250
0014	2	071004899	BANK OF MONTREAL	1,793
0015	1	021000021	JP MORGAN CHASE	587
0016	1	021000089	CITIBANK NA	1,641
0017	1	021000021	JP MORGAN CHASE	2,249
0018	1	026008044	COMMERZBANK AKTIEN	1,899
0019	3	122042807	AMERICAN BUSINESS BANK	1,235
0020	1	021000089	CITIBANK NA	773
0021	1	026010786	NORDEA BANK APB NY BRANCH	605
0022	1	021000089	CITIBANK NA	4,968
0023	1	121000248	WELLS FARGO	2,972
0024	2	026009632	BANK OF TOKYO	192
0025	1	026007689	BNP Paribas	810
Total				70,189

ANNUAL STATEMENT FOR THE YEAR 2022 OF THE HANOVER INSURANCE COMPANY

SCHEDULE F - PART 5

Interrogatories for Schedule F, Part 3 (000 Omitted)

A. Report the five largest provisional commission rates included in the cedant's reinsurance treaties. The commission rate to be reported is by contract with ceded premium in excess of \$50,000:

	1 <u>Name of Reinsurer</u>	2 <u>Commission Rate</u>	3 <u>Ceded Premium</u>
1.	ARTEX SAC LTD	36.900	339
2.	ALLIANZ RISK TRANSFER AG	35.500	29,442
3.	HARTFORD STEAM BOILER INSP & INS	35.000	4,671
4.	HANNOVER RUCKVERSICHERUNGS	35.000	7,105
5.	TRANSATLANTIC REINS	35.000	6,395

B. Report the five largest reinsurance recoverables reported in Schedule F, Part 3, Column 15, due from any one reinsurer (based on the total recoverables, Schedule F, Part 3, Line 9999999, Column 15), the amount of ceded premium, and indicate whether the recoverables are due from an affiliated insurer.

	1 <u>Name of Reinsurer</u>	2 <u>Total Recoverables</u>	3 <u>Ceded Premiums</u>	4 <u>Affiliated</u>
6.	HANNOVER RUCKVERSICHERUNGS AG	171,141	70,477	Yes [] No [X]
7.	TRANSATLANTIC REINS CO	93,403	28,555	Yes [] No [X]
8.	SWISS REINSURANCE AMERICA	82,470	24,797	Yes [] No [X]
9.	TOA RE INS CO OF AMER	74,306	11,075	Yes [] No [X]
10.	HARTFORD STEAM BOIL INSPEC & INS CO	53,210	70,526	Yes [] No [X]

NOTE: Disclosure of the five largest provisional commission rates should exclude mandatory pools and joint underwriting associations.

ANNUAL STATEMENT FOR THE YEAR 2022 OF THE HANOVER INSURANCE COMPANY

SCHEDULE F - PART 6

Restatement of Balance Sheet to Identify Net Credit for Reinsurance

	1 As Reported (Net of Ceded)	2 Restatement Adjustments	3 Restated (Gross of Ceded)
ASSETS (Page 2, Col. 3)			
1. Cash and invested assets (Line 12)	8,454,851,446	0	8,454,851,446
2. Premiums and considerations (Line 15)	1,340,094,622	0	1,340,094,622
3. Reinsurance recoverable on loss and loss adjustment expense payments (Line 16.1)	58,213,539	(57,718,000)	495,539
4. Funds held by or deposited with reinsured companies (Line 16.2)	4,512,290	0	4,512,290
5. Other assets	456,088,085	0	456,088,085
6. Net amount recoverable from reinsurers	0	929,022,000	929,022,000
7. Protected cell assets (Line 27)	0	0	0
8. Totals (Line 28)	10,313,759,982	871,304,000	11,185,063,982
LIABILITIES (Page 3)			
9. Losses and loss adjustment expenses (Lines 1 through 3)	4,832,242,765	851,498,000	5,683,740,765
10. Taxes, expenses, and other obligations (Lines 4 through 8)	323,781,955	820,000	324,601,955
11. Unearned premiums (Line 9)	2,297,094,229	81,748,000	2,378,842,229
12. Advance premiums (Line 10)	24,771,895	0	24,771,895
13. Dividends declared and unpaid (Line 11.1 and 11.2)	4,809,000	0	4,809,000
14. Ceded reinsurance premiums payable (net of ceding commissions (Line 12)	61,503,059	(60,856,000)	647,059
15. Funds held by company under reinsurance treaties (Line 13)	1,773,448	(1,773,000)	448
16. Amounts withheld or retained by company for account of others (Line 14)	3,665,628	0	3,665,628
17. Provision for reinsurance (Line 16)	133,000	(133,000)	0
18. Other liabilities	81,421,895	0	81,421,895
19. Total liabilities excluding protected cell business (Line 26)	7,631,196,874	871,304,000	8,502,500,874
20. Protected cell liabilities (Line 27)	0	0	0
21. Surplus as regards policyholders (Line 37)	2,682,563,108	XXX	2,682,563,108
22. Totals (Line 38)	10,313,759,982	871,304,000	11,185,063,982

NOTE: Is the restatement of this exhibit the result of grossing up balances ceded to affiliates under 100 percent reinsurance or pooling arrangements? Yes [] No [X]

If yes, give full explanation:

ANNUAL STATEMENT FOR THE YEAR 2022 OF THE HANOVER INSURANCE COMPANY

SCHEDULE H - ACCIDENT AND HEALTH EXHIBIT
PART 1 - ANALYSIS OF UNDERWRITING OPERATIONS

	Total		Comprehensive (Hospital and Medical) Individual		Comprehensive (Hospital and Medical) Group		Medicare Supplement		Vision Only		Dental Only		Federal Employees Health Benefits Plan	
	1 Amount	2 %	3 Amount	4 %	5 Amount	6 %	7 Amount	8 %	9 Amount	10 %	11 Amount	12 %	13 Amount	14 %
1. Premiums written	1,660,758	XXX	0	XXX	33,384	XXX	0	XXX	0	XXX	0	XXX	0	XXX
2. Premiums earned	1,688,921	XXX	0	XXX	33,384	XXX	0	XXX	0	XXX	0	XXX	0	XXX
3. Incurred claims	6,333,204	375.0	0	0.0	(787,341)	(2,358.4)	0	0.0	0	0.0	0	0.0	0	0.0
4. Cost containment expenses	0	0.0	0	0.0	0	0.0	0	0.0	0	0.0	0	0.0	0	0.0
5. Incurred claims and cost containment expenses (Lines 3 and 4)	6,333,204	375.0	0	0.0	(787,341)	(2,358.4)	0	0.0	0	0.0	0	0.0	0	0.0
6. Increase in contract reserves	0	0.0	0	0.0	0	0.0	0	0.0	0	0.0	0	0.0	0	0.0
7. Commissions (a)	470,485	27.9	0	0.0	0	0.0	0	0.0	0	0.0	0	0.0	0	0.0
8. Other general insurance expenses	136,883	8.1	0	0.0	30,000	89.9	0	0.0	0	0.0	0	0.0	0	0.0
9. Taxes, licenses and fees	36,921	2.2	0	0.0	0	0.0	0	0.0	0	0.0	0	0.0	0	0.0
10. Total other expenses incurred	644,289	38.1	0	0.0	30,000	89.9	0	0.0	0	0.0	0	0.0	0	0.0
11. Aggregate write-ins for deductions	0	0.0	0	0.0	0	0.0	0	0.0	0	0.0	0	0.0	0	0.0
12. Gain from underwriting before dividends or refunds	(5,288,572)	(313.1)	0	0.0	790,725	2,368.6	0	0.0	0	0.0	0	0.0	0	0.0
13. Dividends or refunds	0	0.0	0	0.0	0	0.0	0	0.0	0	0.0	0	0.0	0	0.0
14. Gain from underwriting after dividends or refunds	(5,288,572)	(313.1)	0	0.0	790,725	2,368.6	0	0.0	0	0.0	0	0.0	0	0.0
DETAILS OF WRITE-INS														
1101.														
1102.														
1103.														
1198. Summary of remaining write-ins for Line 11 from overflow page	0	0.0	0	0.0	0	0.0	0	0.0	0	0.0	0	0.0	0	0.0
1199. Totals (Lines 1101 thru 1103 plus 1198)(Line 11 above)	0	0.0	0	0.0	0	0.0	0	0.0	0	0.0	0	0.0	0	0.0

	Medicare Title XVIII		Medicaid Title XIX		Credit A&H		Disability Income		Long-Term Care		Other Health	
	15 Amount	16 %	17 Amount	18 %	19 Amount	20 %	21 Amount	22 %	23 Amount	24 %	25 Amount	26 %
1. Premiums written	0	XXX	0	XXX	0	XXX	0	XXX	1,622,656	XXX	4,718	XXX
2. Premiums earned	0	XXX	0	XXX	0	XXX	0	XXX	1,650,819	XXX	4,718	XXX
3. Incurred claims	0	0.0	0	0.0	0	0.0	0	0.0	5,892,097	356.9	1,228,448	26,037.5
4. Cost containment expenses	0	0.0	0	0.0	0	0.0	0	0.0	0	0.0	0	0.0
5. Incurred claims and cost containment expenses (Lines 3 and 4)	0	0.0	0	0.0	0	0.0	0	0.0	5,892,097	356.9	1,228,448	26,037.5
6. Increase in contract reserves	0	0.0	0	0.0	0	0.0	0	0.0	0	0.0	0	0.0
7. Commissions (a)	0	0.0	0	0.0	0	0.0	0	0.0	470,485	28.5	0	0.0
8. Other general insurance expenses	0	0.0	0	0.0	0	0.0	0	0.0	80,839	4.9	26,044	552.0
9. Taxes, licenses and fees	0	0.0	0	0.0	0	0.0	0	0.0	36,921	2.2	0	0.0
10. Total other expenses incurred	0	0.0	0	0.0	0	0.0	0	0.0	588,245	35.6	26,044	552.0
11. Aggregate write-ins for deductions	0	0.0	0	0.0	0	0.0	0	0.0	0	0.0	0	0.0
12. Gain from underwriting before dividends or refunds	0	0.0	0	0.0	0	0.0	0	0.0	(4,829,523)	(292.6)	(1,249,774)	(26,489.5)
13. Dividends or refunds	0	0.0	0	0.0	0	0.0	0	0.0	0	0.0	0	0.0
14. Gain from underwriting after dividends or refunds	0	0.0	0	0.0	0	0.0	0	0.0	(4,829,523)	(292.6)	(1,249,774)	(26,489.5)
DETAILS OF WRITE-INS												
1101.												
1102.												
1103.												
1198. Summary of remaining write-ins for Line 11 from overflow page	0	0.0	0	0.0	0	0.0	0	0.0	0	0.0	0	0.0
1199. Totals (Lines 1101 thru 1103 plus 1198)(Line 11 above)	0	0.0	0	0.0	0	0.0	0	0.0	0	0.0	0	0.0

(a) Includes \$ 0 reported as "Contract, membership and other fees retained by agents."

ANNUAL STATEMENT FOR THE YEAR 2022 OF THE HANOVER INSURANCE COMPANY
SCHEDULE H - ACCIDENT AND HEALTH EXHIBIT (Continued)

PART 2. - RESERVES AND LIABILITIES

	1	2	3	4	5	6	7	8	9	10	11	12	13
	Total	Comprehensive (Hospital and Medical) Individual	Comprehensive (Hospital and Medical) Group	Medicare Supplement	Vision Only	Dental Only	Federal Employees Health Benefits Plan	Medicare Title XVIII	Medicaid Title XIX	Credit A&H	Disability Income	Long-Term Care	Other Health
A. Premium Reserves:													
1. Unearned premiums	509,041	0	0	0	0	0	0	0	0	0	0	509,041	0
2. Advance premiums	0	0	0	0	0	0	0	0	0	0	0	0	0
3. Reserve for rate credits	0	0	0	0	0	0	0	0	0	0	0	0	0
4. Total premium reserves, current year	509,041	0	0	0	0	0	0	0	0	0	0	509,041	0
5. Total premium reserves, prior year	537,204	0	0	0	0	0	0	0	0	0	0	537,204	0
6. Increase in total premium reserves	(28,163)	0	0	0	0	0	0	0	0	0	0	(28,163)	0
B. Contract Reserves:													
1. Additional reserves (a)	0	0	0	0	0	0	0	0	0	0	0	0	0
2. Reserve for future contingent benefits	0	0	0	0	0	0	0	0	0	0	0	0	0
3. Total contract reserves, current year	0	0	0	0	0	0	0	0	0	0	0	0	0
4. Total contract reserves, prior year	0	0	0	0	0	0	0	0	0	0	0	0	0
5. Increase in contract reserves	0	0	0	0	0	0	0	0	0	0	0	0	0
C. Claim Reserves and Liabilities:													
1. Total current year	116,928,005	0	4,204,794	0	0	0	0	0	0	0	0	90,545,413	22,177,798
2. Total prior year	116,507,158	0	5,304,794	0	0	0	0	0	0	0	0	89,861,353	21,341,011
3. Increase	420,847	0	(1,100,000)	0	0	0	0	0	0	0	0	684,060	836,787

PART 3. - TEST OF PRIOR YEAR'S CLAIM RESERVES AND LIABILITIES

	1	2	3	4	5	6	7	8	9	10	11	12	13
	Total	Comprehensive (Hospital and Medical) Individual	Comprehensive (Hospital and Medical) Group	Medicare Supplement	Vision Only	Dental Only	Federal Employees Health Benefits Plan	Medicare Title XVIII	Medicaid Title XIX	Credit A&H	Disability Income	Long-Term Care	Other Health
1. Claims paid during the year:													
1.1 On claims incurred prior to current year	5,912,357	0	312,659	0	0	0	0	0	0	0	0	5,208,037	391,661
1.2 On claims incurred during current year	0	0	0	0	0	0	0	0	0	0	0	0	0
2. Claim reserves and liabilities, December 31, current year:													
2.1 On claims incurred prior to current year	116,928,005	0	4,204,794	0	0	0	0	0	0	0	0	90,545,413	22,177,798
2.2 On claims incurred during current year	0	0	0	0	0	0	0	0	0	0	0	0	0
3. Test:													
3.1 Lines 1.1 and 2.1	122,840,362	0	4,517,453	0	0	0	0	0	0	0	0	95,753,450	22,569,459
3.2 Claim reserves and liabilities, December 31, prior year	116,507,158	0	5,304,794	0	0	0	0	0	0	0	0	89,861,353	21,341,011
3.3 Line 3.1 minus Line 3.2	6,333,204	0	(787,341)	0	0	0	0	0	0	0	0	5,892,097	1,228,448

PART 4. - REINSURANCE

	1	2	3	4	5	6	7	8	9	10	11	12	13
	Total	Comprehensive (Hospital and Medical) Individual	Comprehensive (Hospital and Medical) Group	Medicare Supplement	Vision Only	Dental Only	Federal Employees Health Benefits Plan	Medicare Title XVIII	Medicaid Title XIX	Credit A&H	Disability Income	Long-Term Care	Other Health
A. Reinsurance Assumed:													
1. Premiums written	1,660,758	0	33,384	0	0	0	0	0	0	0	0	1,622,656	4,718
2. Premiums earned	1,688,921	0	33,384	0	0	0	0	0	0	0	0	1,650,819	4,718
3. Incurred claims	6,333,204	0	(787,341)	0	0	0	0	0	0	0	0	5,892,097	1,228,448
4. Commissions	470,485	0	0	0	0	0	0	0	0	0	0	470,485	0
B. Reinsurance Ceded:													
1. Premiums written	0	0	0	0	0	0	0	0	0	0	0	0	0
2. Premiums earned	0	0	0	0	0	0	0	0	0	0	0	0	0
3. Incurred claims	0	0	0	0	0	0	0	0	0	0	0	0	0
4. Commissions	0	0	0	0	0	0	0	0	0	0	0	0	0

(a) Includes \$ 0 premium deficiency reserve.

ANNUAL STATEMENT FOR THE YEAR 2022 OF THE HANOVER INSURANCE COMPANY

SCHEDULE H - PART 5 - HEALTH CLAIMS

	1 Comprehensive (Hospital and Medical) Individual	2 Comprehensive (Hospital and Medical) Group	3 Medicare Supplement	4 Vision Only	5 Dental Only	6 Federal Employees Health Benefits Plan	7 Medicare Title XVIII	8 Medicaid Title XIX	9 Credit A&H	10 Disability Income	11 Long-Term Care	12 Other Health	13 Total
A. Direct:													
1. Incurred claims													
2. Beginning claim reserves and liabilities													
3. Ending claim reserves and liabilities													
4. Claims paid													
B. Assumed Reinsurance:													
1. Incurred claims													
2. Beginning claim reserves and liabilities													
3. Ending claim reserves and liabilities													
4. Claims paid													
C. Ceded Reinsurance:													
1. Incurred claims													
2. Beginning claim reserves and liabilities													
3. Ending claim reserves and liabilities													
4. Claims paid													
D. Net:													
1. Incurred claims													
2. Beginning claim reserves and liabilities													
3. Ending claim reserves and liabilities													
4. Claims paid													
E. Net Incurred Claims and Cost Containment Expenses:													
1. Incurred claims and cost containment expenses													
2. Beginning reserves and liabilities													
3. Ending reserves and liabilities													
4. Paid claims and cost containment expenses													

NONE

ANNUAL STATEMENT FOR THE YEAR 2022 OF THE HANOVER INSURANCE COMPANY
SCHEDULE P - ANALYSIS OF LOSSES AND LOSS EXPENSES
SCHEDULE P - PART 1 - SUMMARY

(\$000 OMITTED)

Years in Which Premiums Were Earned and Losses Were Incurred	Premiums Earned			Loss and Loss Expense Payments							10 Salvage and Subrogation Received	11 Total Net Paid Cols (4 - 5 + 6 - 7 + 8 - 9)	12 Number of Claims Reported Direct and Assumed
	1	2	3	Loss Payments		Defense and Cost Containment Payments		Adjusting and Other Payments					
				4	5	6	7	8	9				
										Direct and Assumed			
1. Prior.....	XXX	XXX	XXX	34,099	7,707	6,536	1,682	2,324	0	581	33,570	XXX	
2. 2013.....	3,019,990	296,851	2,723,139	1,447,399	88,334	181,083	10,172	187,343	302	80,644	1,717,018	XXX	
3. 2014.....	3,117,884	294,208	2,823,676	1,436,822	113,876	191,838	18,091	190,090	63	84,453	1,686,720	XXX	
4. 2015.....	3,293,283	314,247	2,979,036	1,544,874	133,758	191,639	18,461	200,719	23	83,227	1,784,989	XXX	
5. 2016.....	3,428,664	323,833	3,104,831	1,496,739	130,817	190,765	12,084	209,558	42	81,034	1,754,119	XXX	
6. 2017.....	3,607,968	373,602	3,234,365	1,771,910	215,349	189,913	13,155	208,949	40	96,592	1,942,228	XXX	
7. 2018.....	3,829,617	371,473	3,458,145	1,683,861	125,288	193,541	12,168	207,448	53	108,750	1,947,341	XXX	
8. 2019.....	4,025,190	409,538	3,615,652	1,688,897	142,947	161,824	11,552	216,883	56	97,005	1,913,049	XXX	
9. 2020.....	4,123,533	464,132	3,659,401	1,424,550	138,668	100,113	5,260	205,988	(7)	80,010	1,586,730	XXX	
10. 2021.....	4,361,566	516,433	3,845,132	1,498,491	178,121	66,282	5,513	207,597	0	86,437	1,588,735	XXX	
11. 2022.....	4,844,310	566,439	4,277,872	1,008,856	55,882	21,564	1,130	178,391	0	45,219	1,151,798	XXX	
12. Totals	XXX	XXX	XXX	15,036,498	1,330,748	1,495,099	109,268	2,015,290	573	843,953	17,106,298	XXX	

	Losses Unpaid				Defense and Cost Containment Unpaid				Adjusting and Other Unpaid		23 Salvage and Subrogation Anticipated	24 Total Net Losses and Expenses Unpaid	25 Number of Claims Outstanding Direct and Assumed
	Case Basis		Bulk + IBNR		Case Basis		Bulk + IBNR		21 Direct and Assumed	22 Ceded			
	13 Direct and Assumed	14 Ceded	15 Direct and Assumed	16 Ceded	17 Direct and Assumed	18 Ceded	19 Direct and Assumed	20 Ceded					
1. Prior.....	209,527	43,464	162,631	41,420	10,487	2,611	35,534	13,246	2,968	12	125	320,394	XXX
2. 2013.....	25,376	(1,370)	17,777	7,075	3,139	547	6,662	1,872	371	0	139	45,200	XXX
3. 2014.....	30,508	6,871	22,949	7,598	2,567	65	9,885	2,111	905	12	255	50,157	XXX
4. 2015.....	49,697	13,518	30,557	9,045	5,517	611	12,548	3,593	986	6	424	72,530	XXX
5. 2016.....	84,024	20,001	39,252	12,149	11,433	360	12,038	5,678	1,599	9	438	110,148	XXX
6. 2017.....	117,536	8,845	53,324	15,460	15,751	1,930	23,077	5,526	2,261	12	1,218	180,175	XXX
7. 2018.....	173,804	8,792	88,245	21,966	25,730	831	32,435	9,153	3,809	21	2,151	283,258	XXX
8. 2019.....	310,751	39,887	137,678	31,345	42,358	4,386	61,185	11,864	6,123	32	3,891	470,580	XXX
9. 2020.....	300,409	51,251	247,913	52,479	38,197	1,802	103,290	21,658	9,075	64	7,793	571,629	XXX
10. 2021.....	472,310	59,071	424,099	82,343	43,538	3,054	171,858	26,055	16,845	99	19,022	958,028	XXX
11. 2022.....	665,034	53,992	988,331	130,915	39,893	1,030	239,148	26,406	51,471	263	78,224	1,771,271	XXX
12. Totals	2,438,975	304,322	2,212,755	411,796	238,609	17,228	707,659	127,161	96,413	532	113,678	4,833,372	XXX

	Total Losses and Loss Expenses Incurred			Loss and Loss Expense Percentage (Incurred / Premiums Earned)			Nontabular Discount		34 Inter-Company Pooling Participation Percentage	Net Balance Sheet Reserves After Discount	
	26 Direct and Assumed	27 Ceded	28 Net	29 Direct and Assumed	30 Ceded	31 Net	32 Loss	33 Loss Expense		35 Losses Unpaid	36 Loss Expenses Unpaid
1. Prior.....	XXX	XXX	XXX	XXX	XXX	XXX	3,133	0	XXX	284,141	33,120
2. 2013.....	1,869,150	106,932	1,762,219	61.9	36.0	64.7	0	0	0.0	37,447	7,753
3. 2014.....	1,885,563	148,686	1,736,877	60.5	50.5	61.5	0	0	0.0	38,988	11,169
4. 2015.....	2,036,536	179,017	1,857,519	61.8	57.0	62.4	0	0	0.0	57,689	14,841
5. 2016.....	2,045,408	181,141	1,864,267	59.7	55.9	60.0	0	0	0.0	91,126	19,022
6. 2017.....	2,382,721	260,317	2,122,404	66.0	69.7	65.6	0	0	0.0	146,555	33,620
7. 2018.....	2,408,873	178,274	2,230,599	62.9	48.0	64.5	0	0	0.0	231,291	51,968
8. 2019.....	2,625,698	242,069	2,383,629	65.2	59.1	65.9	0	0	0.0	377,197	93,383
9. 2020.....	2,429,535	271,175	2,158,359	58.9	58.4	59.0	0	0	0.0	444,592	127,037
10. 2021.....	2,901,020	354,257	2,546,763	66.5	68.6	66.2	0	0	0.0	754,995	203,033
11. 2022.....	3,192,688	269,619	2,923,070	65.9	47.6	68.3	0	0	0.0	1,468,458	302,814
12. Totals	XXX	XXX	XXX	XXX	XXX	XXX	3,133	0	XXX	3,932,479	897,760

Note: Parts 2 and 4 are gross of all discounting, including tabular discounting. Part 1 is gross of only nontabular discounting, which is reported in Columns 32 and 33 of Part 1. The tabular discount, if any, is reported in the Notes to Financial Statements which will reconcile Part 1 with Parts 2 and 4.

ANNUAL STATEMENT FOR THE YEAR 2022 OF THE HANOVER INSURANCE COMPANY

SCHEDULE P - PART 2 - SUMMARY

Years in Which Losses Were Incurred	INCURRED NET LOSSES AND DEFENSE AND COST CONTAINMENT EXPENSES REPORTED AT YEAR END (\$000 OMITTED)										DEVELOPMENT	
	1 2013	2 2014	3 2015	4 2016	5 2017	6 2018	7 2019	8 2020	9 2021	10 2022	11 One Year	12 Two Year
1. Prior.....	1,327,771	1,404,735	1,518,905	1,637,831	1,737,276	1,724,205	1,735,435	1,737,970	1,743,936	1,750,475	6,539	12,505
2. 2013.....	1,539,157	1,477,978	1,515,098	1,590,139	1,584,511	1,585,302	1,583,148	1,581,397	1,578,469	1,574,806	(3,662)	(6,590)
3. 2014.....	XXX	1,563,382	1,502,834	1,571,202	1,580,862	1,573,780	1,568,549	1,557,311	1,551,317	1,545,957	(5,360)	(11,354)
4. 2015.....	XXX	XXX	1,687,184	1,698,030	1,703,045	1,689,893	1,684,145	1,678,192	1,666,094	1,655,844	(10,251)	(22,349)
5. 2016.....	XXX	XXX	XXX	1,680,016	1,673,091	1,662,621	1,660,396	1,653,691	1,647,713	1,653,161	5,448	(530)
6. 2017.....	XXX	XXX	XXX	XXX	1,888,835	1,895,730	1,899,274	1,904,546	1,910,703	1,911,246	543	6,700
7. 2018.....	XXX	XXX	XXX	XXX	XXX	2,027,921	2,005,174	2,000,701	2,007,875	2,019,417	11,542	18,716
8. 2019.....	XXX	XXX	XXX	XXX	XXX	XXX	2,088,782	2,098,040	2,123,590	2,160,712	37,122	62,672
9. 2020.....	XXX	XXX	XXX	XXX	XXX	XXX	XXX	2,081,969	2,023,916	1,943,354	(80,562)	(138,615)
10. 2021.....	XXX	XXX	XXX	XXX	XXX	XXX	XXX	XXX	2,295,702	2,322,420	26,719	XXX
11. 2022	XXX	XXX	XXX	XXX	XXX	XXX	XXX	XXX	XXX	2,693,470	XXX	XXX
12. Totals											(11,922)	(78,845)

SCHEDULE P - PART 3 - SUMMARY

Years in Which Losses Were Incurred	CUMULATIVE PAID NET LOSSES AND DEFENSE AND COST CONTAINMENT EXPENSES REPORTED AT YEAR END (\$000 OMITTED)										11 Number of	12 Number of
	1 2013	2 2014	3 2015	4 2016	5 2017	6 2018	7 2019	8 2020	9 2021	10 2022	Claims Closed With Loss Payment	Claims Closed Without Loss Payment
1. Prior.....	000	499,298	856,143	1,054,031	1,162,431	1,245,312	1,295,684	1,331,878	1,353,578	1,384,824	XXX	XXX
2. 2013.....	624,713	975,548	1,176,367	1,324,446	1,416,909	1,474,340	1,503,308	1,517,829	1,524,275	1,529,977	XXX	XXX
3. 2014.....	XXX	633,908	959,022	1,147,235	1,298,332	1,409,237	1,459,326	1,475,946	1,484,247	1,496,693	XXX	XXX
4. 2015.....	XXX	XXX	697,638	1,066,258	1,246,283	1,398,654	1,491,460	1,538,286	1,567,186	1,584,294	XXX	XXX
5. 2016.....	XXX	XXX	XXX	635,836	998,879	1,197,319	1,357,814	1,432,974	1,488,290	1,544,602	XXX	XXX
6. 2017.....	XXX	XXX	XXX	XXX	732,380	1,157,237	1,385,688	1,537,413	1,647,200	1,733,319	XXX	XXX
7. 2018.....	XXX	XXX	XXX	XXX	XXX	788,117	1,224,841	1,436,594	1,595,735	1,739,946	XXX	XXX
8. 2019.....	XXX	XXX	XXX	XXX	XXX	XXX	812,926	1,276,410	1,506,183	1,696,222	XXX	XXX
9. 2020.....	XXX	XXX	XXX	XXX	XXX	XXX	XXX	783,629	1,190,049	1,380,735	XXX	XXX
10. 2021.....	XXX	XXX	XXX	XXX	XXX	XXX	XXX	XXX	871,466	1,381,138	XXX	XXX
11. 2022	XXX	XXX	XXX	XXX	XXX	XXX	XXX	XXX	XXX	973,407	XXX	XXX

SCHEDULE P - PART 4 - SUMMARY

Years in Which Losses Were Incurred	BULK AND IBNR RESERVES ON NET LOSSES AND DEFENSE AND COST CONTAINMENT EXPENSES REPORTED AT YEAR END (\$000 OMITTED)									
	1 2013	2 2014	3 2015	4 2016	5 2017	6 2018	7 2019	8 2020	9 2021	10 2022
1. Prior.....	430,793	268,450	190,774	218,247	205,111	192,462	182,182	176,074	173,212	163,872
2. 2013.....	539,945	198,649	103,172	97,543	55,301	33,225	28,272	23,513	19,634	15,492
3. 2014.....	XXX	574,133	247,773	173,003	102,672	62,746	49,114	36,615	29,238	23,125
4. 2015.....	XXX	XXX	602,104	314,680	184,592	106,596	70,329	50,218	41,334	30,466
5. 2016.....	XXX	XXX	XXX	615,827	329,312	173,584	106,257	74,059	48,592	33,462
6. 2017.....	XXX	XXX	XXX	XXX	670,516	336,829	191,676	110,692	79,322	55,415
7. 2018.....	XXX	XXX	XXX	XXX	XXX	700,470	364,746	210,823	132,762	89,560
8. 2019.....	XXX	XXX	XXX	XXX	XXX	XXX	726,926	383,053	243,345	155,654
9. 2020.....	XXX	XXX	XXX	XXX	XXX	XXX	XXX	807,339	486,815	277,065
10. 2021.....	XXX	XXX	XXX	XXX	XXX	XXX	XXX	XXX	847,948	487,560
11. 2022	XXX	XXX	XXX	XXX	XXX	XXX	XXX	XXX	XXX	1,070,158

ANNUAL STATEMENT FOR THE YEAR 2022 OF THE HANOVER INSURANCE COMPANY
SCHEDULE P - PART 1A - HOMEOWNERS/FAROWNERS
(\$000 OMITTED)

Years in Which Premiums Were Earned and Losses Were Incurred	Premiums Earned			Loss and Loss Expense Payments						10 Salvage and Subrogation Received	11 Total Net Paid Cols (4 - 5 + 6 - 7 + 8 - 9)	12 Number of Claims Reported Direct and Assumed
	1 Direct and Assumed	2 Ceded	3 Net (1 - 2)	Loss Payments		Defense and Cost Containment Payments		Adjusting and Other Payments				
				4 Direct and Assumed	5 Ceded	6 Direct and Assumed	7 Ceded	8 Direct and Assumed	9 Ceded			
1. Prior.....	XXX.....	XXX.....	XXX.....	56.....	0.....	96.....	0.....	5.....	0.....	1.....	158.....	XXX.....
2. 2013.....	293,360.....	24,071.....	269,289.....	131,101.....	3,670.....	2,368.....	101.....	15,404.....	0.....	1,843.....	145,103.....	19,832.....
3. 2014.....	285,172.....	15,336.....	269,836.....	113,754.....	0.....	2,426.....	0.....	15,288.....	0.....	2,183.....	131,467.....	18,373.....
4. 2015.....	294,130.....	16,627.....	277,503.....	159,749.....	1,453.....	3,341.....	8.....	23,187.....	0.....	1,751.....	184,816.....	23,410.....
5. 2016.....	307,221.....	17,383.....	289,839.....	133,833.....	2,904.....	3,253.....	76.....	20,675.....	0.....	1,493.....	154,782.....	18,693.....
6. 2017.....	327,680.....	17,549.....	310,131.....	160,315.....	48.....	2,721.....	2.....	16,715.....	0.....	1,857.....	179,701.....	23,251.....
7. 2018.....	351,000.....	19,830.....	331,170.....	178,842.....	424.....	3,542.....	2.....	18,890.....	0.....	1,723.....	200,848.....	26,434.....
8. 2019.....	370,109.....	19,174.....	350,935.....	169,646.....	0.....	2,877.....	0.....	19,346.....	0.....	1,115.....	191,868.....	22,600.....
9. 2020.....	382,095.....	19,752.....	362,343.....	219,699.....	0.....	3,002.....	0.....	21,918.....	0.....	974.....	244,619.....	26,654.....
10. 2021.....	402,830.....	23,116.....	379,714.....	207,786.....	356.....	3,143.....	0.....	21,620.....	0.....	1,265.....	232,193.....	24,034.....
11. 2022.....	477,657.....	29,829.....	447,828.....	186,063.....	0.....	2,425.....	0.....	22,026.....	0.....	310.....	210,514.....	20,783.....
12. Totals.....	XXX.....	XXX.....	XXX.....	1,660,843.....	8,855.....	29,194.....	189.....	195,076.....	0.....	14,516.....	1,876,069.....	XXX.....

	Losses Unpaid				Defense and Cost Containment Unpaid				Adjusting and Other Unpaid		23 Salvage and Subrogation Anticipated	24 Total Net Losses and Expenses Unpaid	25 Number of Claims Outstanding Direct and Assumed
	Case Basis		Bulk + IBNR		Case Basis		Bulk + IBNR		21 Direct and Assumed	22 Ceded			
	13 Direct and Assumed	14 Ceded	15 Direct and Assumed	16 Ceded	17 Direct and Assumed	18 Ceded	19 Direct and Assumed	20 Ceded					
1. Prior.....	595.....	(18).....	8.....	0.....	48.....	0.....	10.....	0.....	15.....	0.....	0.....	692.....	14.....
2. 2013.....	536.....	17.....	19.....	0.....	0.....	0.....	7.....	0.....	1.....	0.....	0.....	546.....	1.....
3. 2014.....	314.....	0.....	35.....	0.....	10.....	0.....	4.....	0.....	2.....	0.....	2.....	365.....	2.....
4. 2015.....	2,908.....	28.....	220.....	0.....	58.....	1.....	9.....	0.....	7.....	0.....	3.....	3,174.....	7.....
5. 2016.....	(2).....	2.....	257.....	10.....	18.....	0.....	54.....	2.....	9.....	0.....	5.....	323.....	9.....
6. 2017.....	954.....	0.....	374.....	15.....	0.....	0.....	108.....	3.....	10.....	0.....	8.....	1,428.....	10.....
7. 2018.....	3,411.....	0.....	795.....	20.....	177.....	0.....	147.....	4.....	31.....	0.....	79.....	4,537.....	30.....
8. 2019.....	6,993.....	0.....	2,191.....	30.....	459.....	0.....	202.....	6.....	75.....	0.....	224.....	9,883.....	72.....
9. 2020.....	7,365.....	0.....	2,425.....	35.....	447.....	0.....	717.....	15.....	94.....	0.....	595.....	10,997.....	90.....
10. 2021.....	11,441.....	0.....	7,374.....	50.....	292.....	0.....	1,222.....	30.....	233.....	0.....	1,575.....	20,483.....	224.....
11. 2022.....	44,540.....	0.....	89,393.....	1,102.....	444.....	0.....	2,957.....	130.....	1,911.....	0.....	3,866.....	138,013.....	1,835.....
12. Totals.....	79,055.....	30.....	103,089.....	1,262.....	1,954.....	1.....	5,436.....	190.....	2,389.....	0.....	6,358.....	190,441.....	2,294.....

	Total Losses and Loss Expenses Incurred			Loss and Loss Expense Percentage (Incurred / Premiums Earned)			Nontabular Discount		34 Inter-Company Pooling Participation Percentage	Net Balance Sheet Reserves After Discount	
	26 Direct and Assumed	27 Ceded	28 Net	29 Direct and Assumed	30 Ceded	31 Net	32 Loss	33 Loss Expense		35 Losses Unpaid	36 Loss Expenses Unpaid
1. Prior.....	XXX.....	XXX.....	XXX.....	XXX.....	XXX.....	XXX.....	0.....	0.....	XXX.....	620.....	72.....
2. 2013.....	149,437.....	3,788.....	145,648.....	50.9.....	15.7.....	54.1.....	0.....	0.....	0.0.....	538.....	8.....
3. 2014.....	131,833.....	0.....	131,833.....	46.2.....	0.0.....	48.9.....	0.....	0.....	0.0.....	349.....	17.....
4. 2015.....	189,480.....	1,489.....	187,990.....	64.4.....	9.0.....	67.7.....	0.....	0.....	0.0.....	3,101.....	73.....
5. 2016.....	158,098.....	2,994.....	155,104.....	51.5.....	17.2.....	53.5.....	0.....	0.....	0.0.....	243.....	80.....
6. 2017.....	181,197.....	68.....	181,129.....	55.3.....	0.4.....	58.4.....	0.....	0.....	0.0.....	1,313.....	116.....
7. 2018.....	205,835.....	450.....	205,385.....	58.6.....	2.3.....	62.0.....	0.....	0.....	0.0.....	4,186.....	351.....
8. 2019.....	201,788.....	36.....	201,752.....	54.5.....	0.2.....	57.5.....	0.....	0.....	0.0.....	9,153.....	730.....
9. 2020.....	255,666.....	50.....	255,616.....	66.9.....	0.3.....	70.5.....	0.....	0.....	0.0.....	9,755.....	1,243.....
10. 2021.....	253,112.....	436.....	252,676.....	62.8.....	1.9.....	66.5.....	0.....	0.....	0.0.....	18,766.....	1,717.....
11. 2022.....	349,759.....	1,232.....	348,527.....	73.2.....	4.1.....	77.8.....	0.....	0.....	0.0.....	132,830.....	5,183.....
12. Totals.....	XXX.....	XXX.....	XXX.....	XXX.....	XXX.....	XXX.....	0.....	0.....	XXX.....	180,852.....	9,589.....

ANNUAL STATEMENT FOR THE YEAR 2022 OF THE HANOVER INSURANCE COMPANY
SCHEDULE P - PART 1B - PRIVATE PASSENGER AUTO LIABILITY/MEDICAL
(\$000 OMITTED)

Years in Which Premiums Were Earned and Losses Were Incurred	Premiums Earned			Loss and Loss Expense Payments						10 Salvage and Subrogation Received	11 Total Net Paid Cols (4 - 5 + 6 - 7 + 8 - 9)	12 Number of Claims Reported Direct and Assumed
	1 Direct and Assumed	2 Ceded	3 Net (1 - 2)	Loss Payments		Defense and Cost Containment Payments		Adjusting and Other Payments				
				4 Direct and Assumed	5 Ceded	6 Direct and Assumed	7 Ceded	8 Direct and Assumed	9 Ceded			
1. Prior.....	XXX.....	XXX.....	XXX.....	1,054.....	(129).....	36.....	(11).....	11.....	0.....	26.....	1,240.....	XXX.....
2. 2013.....	308,342.....	4,693.....	303,648.....	204,781.....	1,953.....	8,759.....	36.....	30,935.....	0.....	7,528.....	242,486.....	52,704.....
3. 2014.....	285,451.....	1,154.....	284,297.....	192,485.....	372.....	8,214.....	8.....	29,754.....	0.....	6,656.....	230,073.....	48,306.....
4. 2015.....	283,261.....	764.....	282,497.....	187,513.....	81.....	8,846.....	12.....	27,727.....	0.....	7,441.....	223,993.....	47,435.....
5. 2016.....	288,350.....	593.....	287,757.....	203,031.....	(7).....	10,533.....	0.....	28,675.....	0.....	6,952.....	242,246.....	46,850.....
6. 2017.....	308,407.....	399.....	308,008.....	210,177.....	20.....	12,407.....	0.....	31,507.....	0.....	7,168.....	254,073.....	47,117.....
7. 2018.....	333,773.....	468.....	333,305.....	210,822.....	21.....	11,212.....	0.....	29,690.....	0.....	7,645.....	251,704.....	46,809.....
8. 2019.....	347,811.....	348.....	347,463.....	204,999.....	24.....	9,733.....	0.....	31,103.....	0.....	8,017.....	245,810.....	46,277.....
9. 2020.....	345,187.....	335.....	344,852.....	126,563.....	35.....	4,357.....	0.....	25,424.....	0.....	4,975.....	156,309.....	28,663.....
10. 2021.....	351,217.....	469.....	350,747.....	125,395.....	26.....	2,798.....	0.....	27,550.....	0.....	4,735.....	155,718.....	32,256.....
11. 2022.....	370,192.....	379.....	369,813.....	73,448.....	38.....	611.....	0.....	21,586.....	0.....	1,870.....	95,607.....	29,218.....
12. Totals.....	XXX.....	XXX.....	XXX.....	1,740,268.....	2,432.....	77,507.....	46.....	283,963.....	0.....	63,014.....	2,099,259.....	XXX.....

	Losses Unpaid				Defense and Cost Containment Unpaid				Adjusting and Other Unpaid		23 Salvage and Subrogation Anticipated	24 Total Net Losses and Expenses Unpaid	25 Number of Claims Outstanding Direct and Assumed
	Case Basis		Bulk + IBNR		Case Basis		Bulk + IBNR						
	13 Direct and Assumed	14 Ceded	15 Direct and Assumed	16 Ceded	17 Direct and Assumed	18 Ceded	19 Direct and Assumed	20 Ceded	21 Direct and Assumed	22 Ceded			
1. Prior.....	778.....	1,295.....	423.....	0.....	43.....	0.....	58.....	37.....	14.....	0.....	1.....	(16).....	21.....
2. 2013.....	858.....	(310).....	141.....	0.....	0.....	0.....	37.....	11.....	5.....	0.....	2.....	1,340.....	8.....
3. 2014.....	1,000.....	77.....	34.....	0.....	6.....	0.....	33.....	18.....	5.....	0.....	1.....	983.....	7.....
4. 2015.....	1,168.....	0.....	277.....	2.....	94.....	0.....	46.....	20.....	12.....	0.....	2.....	1,575.....	18.....
5. 2016.....	2,556.....	0.....	386.....	22.....	221.....	0.....	63.....	21.....	27.....	0.....	2.....	3,210.....	40.....
6. 2017.....	11,282.....	0.....	1,175.....	54.....	736.....	0.....	149.....	25.....	99.....	0.....	13.....	13,363.....	148.....
7. 2018.....	13,864.....	65.....	3,233.....	102.....	778.....	0.....	962.....	29.....	157.....	0.....	68.....	18,798.....	233.....
8. 2019.....	26,822.....	0.....	6,783.....	131.....	1,933.....	0.....	2,350.....	39.....	330.....	0.....	326.....	38,048.....	491.....
9. 2020.....	24,320.....	0.....	17,845.....	212.....	1,915.....	0.....	3,983.....	43.....	462.....	0.....	650.....	48,271.....	687.....
10. 2021.....	52,771.....	0.....	40,577.....	225.....	2,349.....	0.....	7,657.....	90.....	1,339.....	0.....	1,909.....	104,379.....	1,992.....
11. 2022.....	78,044.....	0.....	99,361.....	123.....	1,294.....	0.....	12,019.....	140.....	6,055.....	0.....	5,490.....	196,511.....	9,008.....
12. Totals.....	213,462.....	1,126.....	170,236.....	871.....	9,369.....	0.....	27,359.....	472.....	8,505.....	0.....	8,464.....	426,462.....	12,653.....

	Total Losses and Loss Expenses Incurred			Loss and Loss Expense Percentage (Incurred / Premiums Earned)			Nontabular Discount		34 Inter-Company Pooling Participation Percentage	Net Balance Sheet Reserves After Discount	
	26 Direct and Assumed	27 Ceded	28 Net	29 Direct and Assumed	30 Ceded	31 Net	32 Loss	33 Loss Expense		35 Losses Unpaid	36 Loss Expenses Unpaid
1. Prior.....	XXX.....	XXX.....	XXX.....	XXX.....	XXX.....	XXX.....	0.....	0.....	XXX.....	(94).....	78.....
2. 2013.....	245,516.....	1,690.....	243,826.....	79.6.....	36.0.....	80.3.....	0.....	0.....	0.0.....	1,308.....	32.....
3. 2014.....	231,531.....	475.....	231,056.....	81.1.....	41.2.....	81.3.....	0.....	0.....	0.0.....	957.....	26.....
4. 2015.....	225,684.....	116.....	225,568.....	79.7.....	15.1.....	79.8.....	0.....	0.....	0.0.....	1,443.....	132.....
5. 2016.....	245,492.....	36.....	245,456.....	85.1.....	6.0.....	85.3.....	0.....	0.....	0.0.....	2,920.....	289.....
6. 2017.....	267,534.....	98.....	267,436.....	86.7.....	24.5.....	86.8.....	0.....	0.....	0.0.....	12,403.....	960.....
7. 2018.....	270,718.....	217.....	270,501.....	81.1.....	46.3.....	81.2.....	0.....	0.....	0.0.....	16,929.....	1,868.....
8. 2019.....	284,053.....	195.....	283,858.....	81.7.....	55.9.....	81.7.....	0.....	0.....	0.0.....	33,474.....	4,574.....
9. 2020.....	204,869.....	290.....	204,580.....	59.4.....	86.5.....	59.3.....	0.....	0.....	0.0.....	41,954.....	6,317.....
10. 2021.....	260,438.....	340.....	260,097.....	74.2.....	72.4.....	74.2.....	0.....	0.....	0.0.....	93,124.....	11,255.....
11. 2022.....	292,419.....	300.....	292,118.....	79.0.....	79.3.....	79.0.....	0.....	0.....	0.0.....	177,283.....	19,228.....
12. Totals.....	XXX.....	XXX.....	XXX.....	XXX.....	XXX.....	XXX.....	0.....	0.....	XXX.....	381,701.....	44,761.....

ANNUAL STATEMENT FOR THE YEAR 2022 OF THE HANOVER INSURANCE COMPANY
SCHEDULE P - PART 1C - COMMERCIAL AUTO/TRUCK LIABILITY/MEDICAL
(\$000 OMITTED)

Years in Which Premiums Were Earned and Losses Were Incurred	Premiums Earned			Loss and Loss Expense Payments						10 Salvage and Subrogation Received	11 Total Net Paid Cols (4 - 5 + 6 - 7 + 8 - 9)	12 Number of Claims Reported Direct and Assumed
	1 Direct and Assumed	2 Ceded	3 Net (1 - 2)	Loss Payments		Defense and Cost Containment Payments		Adjusting and Other Payments				
				4 Direct and Assumed	5 Ceded	6 Direct and Assumed	7 Ceded	8 Direct and Assumed	9 Ceded			
1. Prior.....	XXX.....	XXX.....	XXX.....	3,031.....	273.....	153.....	66.....	12.....	0.....	2.....	2,856.....	XXX.....
2. 2013.....	276,916.....	3,194.....	273,723.....	206,331.....	5,187.....	22,818.....	318.....	13,956.....	28.....	1,727.....	237,573.....	21,076.....
3. 2014.....	267,462.....	6,698.....	260,764.....	161,747.....	4,423.....	18,012.....	1,052.....	13,998.....	6.....	1,109.....	188,276.....	19,419.....
4. 2015.....	259,457.....	6,312.....	253,145.....	147,549.....	2,751.....	15,070.....	532.....	12,575.....	3.....	1,185.....	171,908.....	18,773.....
5. 2016.....	251,656.....	5,555.....	246,100.....	152,985.....	6,033.....	16,605.....	773.....	12,853.....	1.....	315.....	175,636.....	17,125.....
6. 2017.....	256,965.....	5,742.....	251,223.....	167,033.....	5,397.....	18,047.....	546.....	13,519.....	1.....	643.....	192,655.....	17,321.....
7. 2018.....	271,917.....	5,176.....	266,741.....	144,560.....	2,954.....	16,214.....	433.....	12,486.....	0.....	935.....	169,872.....	16,611.....
8. 2019.....	274,423.....	5,090.....	269,333.....	136,126.....	3,249.....	12,416.....	489.....	12,384.....	0.....	905.....	157,188.....	15,468.....
9. 2020.....	271,943.....	5,386.....	266,557.....	77,515.....	2,388.....	6,297.....	89.....	10,076.....	0.....	728.....	91,411.....	9,317.....
10. 2021.....	280,653.....	3,562.....	277,090.....	48,582.....	140.....	2,139.....	5.....	9,752.....	0.....	837.....	60,328.....	8,940.....
11. 2022.....	290,716.....	5,707.....	285,009.....	19,583.....	16.....	574.....	1.....	6,710.....	0.....	395.....	26,850.....	7,017.....
12. Totals.....	XXX.....	XXX.....	XXX.....	1,265,042.....	32,811.....	128,345.....	4,305.....	118,321.....	39.....	8,780.....	1,474,552.....	XXX.....

	Losses Unpaid				Defense and Cost Containment Unpaid				Adjusting and Other Unpaid		23 Salvage and Subrogation Anticipated	24 Total Net Losses and Expenses Unpaid	25 Number of Claims Outstanding Direct and Assumed
	Case Basis		Bulk + IBNR		Case Basis		Bulk + IBNR		21 Direct and Assumed	22 Ceded			
	13 Direct and Assumed	14 Ceded	15 Direct and Assumed	16 Ceded	17 Direct and Assumed	18 Ceded	19 Direct and Assumed	20 Ceded					
1. Prior.....	4,136.....	(1,192).....	1,359.....	803.....	22.....	13.....	268.....	37.....	40.....	0.....	1.....	6,163.....	57.....
2. 2013.....	2,782.....	129.....	824.....	626.....	135.....	20.....	96.....	65.....	11.....	0.....	0.....	3,008.....	17.....
3. 2014.....	1,600.....	35.....	1,023.....	647.....	126.....	1.....	324.....	144.....	54.....	8.....	0.....	2,291.....	26.....
4. 2015.....	7,341.....	22.....	291.....	683.....	349.....	8.....	352.....	180.....	54.....	4.....	0.....	7,491.....	46.....
5. 2016.....	11,639.....	805.....	762.....	737.....	814.....	1.....	679.....	465.....	95.....	6.....	0.....	11,975.....	77.....
6. 2017.....	14,543.....	(46).....	2,584.....	962.....	1,331.....	1.....	852.....	316.....	146.....	9.....	5.....	18,215.....	103.....
7. 2018.....	27,613.....	57.....	7,777.....	2,058.....	2,229.....	3.....	1,282.....	418.....	244.....	12.....	51.....	36,597.....	176.....
8. 2019.....	36,606.....	1,812.....	14,825.....	1,436.....	3,522.....	293.....	4,648.....	353.....	465.....	22.....	151.....	56,152.....	279.....
9. 2020.....	38,333.....	566.....	35,112.....	3,472.....	2,587.....	4.....	6,324.....	287.....	639.....	42.....	192.....	78,624.....	341.....
10. 2021.....	55,183.....	419.....	60,896.....	3,092.....	2,681.....	12.....	12,649.....	1,036.....	1,292.....	63.....	370.....	128,079.....	748.....
11. 2022.....	41,619.....	393.....	102,970.....	3,650.....	1,167.....	21.....	15,564.....	696.....	3,696.....	172.....	665.....	160,084.....	2,136.....
12. Totals.....	241,395.....	3,000.....	228,422.....	18,166.....	14,963.....	375.....	43,038.....	3,997.....	6,738.....	337.....	1,435.....	508,681.....	4,006.....

	Total Losses and Loss Expenses Incurred			Loss and Loss Expense Percentage (Incurred / Premiums Earned)			Nontabular Discount		34 Inter-Company Pooling Participation Percentage	Net Balance Sheet Reserves After Discount	
	26 Direct and Assumed	27 Ceded	28 Net	29 Direct and Assumed	30 Ceded	31 Net	32 Loss	33 Loss Expense		35 Losses Unpaid	36 Loss Expenses Unpaid
1. Prior.....	XXX.....	XXX.....	XXX.....	XXX.....	XXX.....	XXX.....	0.....	0.....	XXX.....	5,884.....	279.....
2. 2013.....	246,953.....	6,373.....	240,581.....	89.2.....	199.5.....	87.9.....	0.....	0.....	0.0.....	2,851.....	157.....
3. 2014.....	196,884.....	6,316.....	190,567.....	73.6.....	94.3.....	73.1.....	0.....	0.....	0.0.....	1,940.....	351.....
4. 2015.....	183,583.....	4,183.....	179,400.....	70.8.....	66.3.....	70.9.....	0.....	0.....	0.0.....	6,928.....	563.....
5. 2016.....	196,431.....	8,821.....	187,611.....	78.1.....	158.8.....	76.2.....	0.....	0.....	0.0.....	10,858.....	1,117.....
6. 2017.....	218,056.....	7,185.....	210,871.....	84.9.....	125.1.....	83.9.....	0.....	0.....	0.0.....	16,211.....	2,004.....
7. 2018.....	212,406.....	5,937.....	206,469.....	78.1.....	114.7.....	77.4.....	0.....	0.....	0.0.....	33,275.....	3,322.....
8. 2019.....	220,993.....	7,653.....	213,340.....	80.5.....	150.3.....	79.2.....	0.....	0.....	0.0.....	48,183.....	7,969.....
9. 2020.....	176,883.....	6,847.....	170,035.....	65.0.....	127.1.....	63.8.....	0.....	0.....	0.0.....	69,407.....	9,218.....
10. 2021.....	193,174.....	4,767.....	188,407.....	68.8.....	133.8.....	68.0.....	0.....	0.....	0.0.....	112,568.....	15,511.....
11. 2022.....	191,883.....	4,949.....	186,934.....	66.0.....	86.7.....	65.6.....	0.....	0.....	0.0.....	140,545.....	19,539.....
12. Totals.....	XXX.....	XXX.....	XXX.....	XXX.....	XXX.....	XXX.....	0.....	0.....	XXX.....	448,651.....	60,031.....

ANNUAL STATEMENT FOR THE YEAR 2022 OF THE HANOVER INSURANCE COMPANY

**SCHEDULE P - PART 1D - WORKERS' COMPENSATION
(EXCLUDING EXCESS WORKERS' COMPENSATION)**

(\$000 OMITTED)

Years in Which Premiums Were Earned and Losses Were Incurred	Premiums Earned			Loss and Loss Expense Payments						10 Salvage and Subrogation Received	11 Total Net Paid Cols (4 - 5 + 6 - 7 + 8 - 9)	12 Number of Claims Reported Direct and Assumed
	1 Direct and Assumed	2 Ceded	3 Net (1 - 2)	Loss Payments		Defense and Cost Containment Payments		Adjusting and Other Payments				
				4 Direct and Assumed	5 Ceded	6 Direct and Assumed	7 Ceded	8 Direct and Assumed	9 Ceded			
1. Prior.....	XXX.....	XXX.....	XXX.....	7,207.....	1,957.....	545.....	124.....	91.....	0.....	63.....	5,762.....	XXX.....
2. 2013.....	287,273.....	13,272.....	274,000.....	114,843.....	1,249.....	17,080.....	324.....	18,322.....	2.....	2,475.....	148,670.....	19,331.....
3. 2014.....	314,756.....	32,816.....	281,939.....	111,445.....	6,515.....	15,542.....	1,397.....	21,239.....	(5).....	2,964.....	140,319.....	18,784.....
4. 2015.....	344,527.....	44,030.....	300,497.....	107,930.....	9,508.....	15,004.....	2,356.....	21,777.....	4.....	2,010.....	132,843.....	19,838.....
5. 2016.....	366,358.....	52,547.....	313,811.....	120,521.....	13,998.....	15,460.....	3,205.....	24,990.....	18.....	2,998.....	143,749.....	21,513.....
6. 2017.....	388,373.....	54,498.....	333,875.....	115,906.....	12,665.....	14,763.....	2,869.....	23,534.....	1.....	2,804.....	138,670.....	22,477.....
7. 2018.....	394,711.....	51,526.....	343,184.....	124,833.....	13,092.....	15,340.....	2,608.....	22,907.....	0.....	2,024.....	147,380.....	24,603.....
8. 2019.....	396,191.....	50,679.....	345,512.....	122,510.....	9,750.....	15,493.....	2,316.....	24,233.....	0.....	2,251.....	150,170.....	24,652.....
9. 2020.....	389,900.....	49,873.....	340,027.....	96,761.....	9,821.....	11,857.....	1,692.....	21,613.....	0.....	740.....	118,718.....	19,590.....
10. 2021.....	401,133.....	44,456.....	356,676.....	87,387.....	6,635.....	9,256.....	973.....	23,713.....	0.....	150.....	112,748.....	23,097.....
11. 2022.....	461,701.....	42,694.....	419,007.....	42,489.....	1,104.....	2,880.....	88.....	20,115.....	0.....	59.....	64,292.....	21,414.....
12. Totals.....	XXX.....	XXX.....	XXX.....	1,051,831.....	86,293.....	133,219.....	17,951.....	222,534.....	21.....	18,537.....	1,303,319.....	XXX.....

	Losses Unpaid				Defense and Cost Containment Unpaid				Adjusting and Other Unpaid		23 Salvage and Subrogation Anticipated	24 Total Net Losses and Expenses Unpaid	25 Number of Claims Outstanding Direct and Assumed
	Case Basis		Bulk + IBNR		Case Basis		Bulk + IBNR						
	13 Direct and Assumed	14 Ceded	15 Direct and Assumed	16 Ceded	17 Direct and Assumed	18 Ceded	19 Direct and Assumed	20 Ceded	21 Direct and Assumed	22 Ceded			
1. Prior.....	84,906.....	33,893.....	52,757.....	25,832.....	636.....	151.....	5,041.....	912.....	960.....	0.....	0.....	83,511.....	1,037.....
2. 2013.....	6,477.....	573.....	8,248.....	3,154.....	254.....	71.....	1,300.....	79.....	78.....	0.....	0.....	12,481.....	98.....
3. 2014.....	9,122.....	1,837.....	10,171.....	3,628.....	211.....	32.....	1,454.....	134.....	232.....	0.....	0.....	15,559.....	113.....
4. 2015.....	10,921.....	531.....	13,417.....	3,880.....	373.....	84.....	1,695.....	204.....	220.....	0.....	30.....	21,926.....	154.....
5. 2016.....	14,956.....	3,902.....	14,199.....	5,185.....	715.....	197.....	2,427.....	580.....	239.....	0.....	107.....	22,671.....	205.....
6. 2017.....	21,641.....	4,182.....	17,106.....	7,299.....	954.....	274.....	3,230.....	831.....	398.....	0.....	290.....	30,743.....	320.....
7. 2018.....	26,414.....	2,809.....	18,762.....	5,823.....	1,411.....	230.....	3,944.....	1,030.....	624.....	0.....	492.....	41,262.....	488.....
8. 2019.....	38,680.....	7,654.....	21,547.....	6,742.....	1,918.....	365.....	4,896.....	956.....	904.....	0.....	1,134.....	52,228.....	734.....
9. 2020.....	40,576.....	5,734.....	32,085.....	10,213.....	2,761.....	664.....	6,357.....	1,545.....	1,456.....	0.....	1,587.....	65,079.....	1,039.....
10. 2021.....	77,369.....	13,849.....	36,169.....	9,319.....	4,394.....	788.....	9,870.....	1,780.....	2,826.....	0.....	2,423.....	104,891.....	2,247.....
11. 2022.....	95,702.....	2,487.....	78,960.....	21,562.....	4,140.....	206.....	20,345.....	3,188.....	10,699.....	0.....	2,814.....	182,404.....	7,518.....
12. Totals.....	426,766.....	77,452.....	303,422.....	102,637.....	17,766.....	3,063.....	60,558.....	11,240.....	18,637.....	0.....	8,876.....	632,755.....	13,953.....

	Total Losses and Loss Expenses Incurred			Loss and Loss Expense Percentage (Incurred / Premiums Earned)			Nontabular Discount		34 Inter-Company Pooling Participation Percentage	Net Balance Sheet Reserves After Discount	
	26 Direct and Assumed	27 Ceded	28 Net	29 Direct and Assumed	30 Ceded	31 Net	32 Loss	33 Loss Expense		35 Losses Unpaid	36 Loss Expenses Unpaid
1. Prior.....	XXX.....	XXX.....	XXX.....	XXX.....	XXX.....	XXX.....	0.....	0.....	XXX.....	77,938.....	5,573.....
2. 2013.....	166,602.....	5,451.....	161,151.....	58.0.....	41.1.....	58.8.....	0.....	0.....	0.0.....	10,999.....	1,483.....
3. 2014.....	169,417.....	13,540.....	155,877.....	53.8.....	41.3.....	55.3.....	0.....	0.....	0.0.....	13,828.....	1,731.....
4. 2015.....	171,337.....	16,567.....	154,769.....	49.7.....	37.6.....	51.5.....	0.....	0.....	0.0.....	19,927.....	1,999.....
5. 2016.....	193,506.....	27,086.....	166,420.....	52.8.....	51.5.....	53.0.....	0.....	0.....	0.0.....	20,067.....	2,604.....
6. 2017.....	197,533.....	28,120.....	169,413.....	50.9.....	51.6.....	50.7.....	0.....	0.....	0.0.....	27,267.....	3,477.....
7. 2018.....	214,235.....	25,593.....	188,642.....	54.3.....	49.7.....	55.0.....	0.....	0.....	0.0.....	36,543.....	4,718.....
8. 2019.....	230,181.....	27,783.....	202,398.....	58.1.....	54.8.....	58.6.....	0.....	0.....	0.0.....	45,831.....	6,397.....
9. 2020.....	213,465.....	29,668.....	183,797.....	54.7.....	59.5.....	54.1.....	0.....	0.....	0.0.....	56,714.....	8,365.....
10. 2021.....	250,984.....	33,345.....	217,639.....	62.6.....	75.0.....	61.0.....	0.....	0.....	0.0.....	90,370.....	14,522.....
11. 2022.....	275,330.....	28,635.....	246,696.....	59.6.....	67.1.....	58.9.....	0.....	0.....	0.0.....	150,614.....	31,790.....
12. Totals.....	XXX.....	XXX.....	XXX.....	XXX.....	XXX.....	XXX.....	0.....	0.....	XXX.....	550,098.....	82,657.....

ANNUAL STATEMENT FOR THE YEAR 2022 OF THE HANOVER INSURANCE COMPANY
SCHEDULE P - PART 1E - COMMERCIAL MULTIPLE PERIL

(\$000 OMITTED)

Years in Which Premiums Were Earned and Losses Were Incurred	Premiums Earned			Loss and Loss Expense Payments						10 Salvage and Subrogation Received	11 Total Net Paid Cols (4 - 5 + 6 - 7 + 8 - 9)	12 Number of Claims Reported Direct and Assumed
	1 Direct and Assumed	2 Ceded	3 Net (1 - 2)	Loss Payments		Defense and Cost Containment Payments		Adjusting and Other Payments				
				4 Direct and Assumed	5 Ceded	6 Direct and Assumed	7 Ceded	8 Direct and Assumed	9 Ceded			
1. Prior.....	XXX.....	XXX.....	XXX.....	2,760	(375)	1,966	339	1,230	0	34	5,991	XXX.....
2. 2013.....	790,464	116,191	674,273	323,124	23,000	56,345	1,547	37,285	136	8,085	392,071	27,790
3. 2014.....	834,551	107,983	726,568	369,691	40,910	56,412	1,273	35,930	47	9,124	419,803	27,902
4. 2015.....	883,762	111,543	772,219	386,842	39,510	62,971	2,401	39,244	2	7,090	447,144	27,896
5. 2016.....	936,578	118,443	818,135	360,557	30,112	68,715	2,226	42,955	2	8,670	439,887	29,433
6. 2017.....	984,255	138,530	845,725	480,882	72,365	72,708	5,675	44,552	2	14,896	520,100	31,460
7. 2018.....	1,039,306	133,277	906,030	419,695	36,682	63,088	1,398	45,884	0	20,070	490,586	31,393
8. 2019.....	1,088,408	134,423	953,985	412,457	30,898	54,351	3,244	46,601	1	10,192	479,267	28,949
9. 2020.....	1,118,554	143,764	974,791	407,797	49,492	28,414	579	49,592	0	7,431	435,732	31,543
10. 2021.....	1,165,699	149,383	1,016,316	428,858	35,779	18,897	430	49,534	0	4,258	461,079	25,237
11. 2022	1,255,009	179,573	1,075,436	209,322	11,846	5,726	92	40,064	0	1,287	243,173	17,918
12. Totals	XXX	XXX	XXX	3,801,984	370,219	489,592	19,205	432,872	190	91,138	4,334,835	XXX

	Losses Unpaid				Defense and Cost Containment Unpaid				Adjusting and Other Unpaid		23 Salvage and Subrogation Anticipated	24 Total Net Losses and Expenses Unpaid	25 Number of Claims Outstanding Direct and Assumed
	Case Basis		Bulk + IBNR		Case Basis		Bulk + IBNR		21 Direct and Assumed	22 Ceded			
	13 Direct and Assumed	14 Ceded	15 Direct and Assumed	16 Ceded	17 Direct and Assumed	18 Ceded	19 Direct and Assumed	20 Ceded					
1. Prior.....	14,071	350	17,123	6,572	6,504	1,522	14,989	5,109	832	0	34	39,965	469
2. 2013.....	8,087	135	3,857	1,393	1,454	39	3,472	1,028	79	0	19	14,355	73
3. 2014.....	8,853	295	6,089	1,120	1,390	27	5,090	885	203	0	26	19,299	84
4. 2015.....	15,925	3,778	8,581	1,706	2,406	27	7,574	1,822	227	0	42	27,379	113
5. 2016.....	22,732	1,191	10,604	2,245	5,098	61	4,895	2,939	425	0	55	37,318	220
6. 2017.....	38,596	1,069	15,051	2,488	7,655	1,188	11,659	2,011	813	0	98	67,018	351
7. 2018.....	61,279	466	26,263	4,662	13,413	193	11,635	3,091	1,283	0	259	105,461	660
8. 2019.....	113,566	13,595	41,300	7,893	18,907	1,147	23,726	3,178	2,155	0	902	173,841	1,118
9. 2020.....	80,049	5,567	78,680	13,730	15,317	101	42,086	6,729	2,954	0	2,275	192,961	1,319
10. 2021.....	157,948	24,381	124,800	27,154	14,529	323	64,358	7,062	5,186	0	6,118	307,901	2,357
11. 2022	225,773	30,911	337,154	35,813	11,555	153	84,885	7,335	11,395	0	12,787	596,549	5,166
12. Totals	746,880	81,738	669,502	104,777	98,229	4,782	274,370	41,189	25,554	0	22,614	1,582,047	11,930

	Total Losses and Loss Expenses Incurred			Loss and Loss Expense Percentage (Incurred / Premiums Earned)			Nontabular Discount		34 Inter-Company Pooling Participation Percentage	Net Balance Sheet Reserves After Discount	
	26 Direct and Assumed	27 Ceded	28 Net	29 Direct and Assumed	30 Ceded	31 Net	32 Loss	33 Loss Expense		35 Losses Unpaid	36 Loss Expenses Unpaid
1. Prior.....	XXX.....	XXX.....	XXX.....	XXX.....	XXX.....	XXX.....	0	0	XXX.....	24,272	15,694
2. 2013.....	433,704	27,278	406,426	54.9	23.5	60.3	0	0	0.0	10,416	3,939
3. 2014.....	483,660	44,557	439,102	58.0	41.3	60.4	0	0	0.0	13,527	5,772
4. 2015.....	523,769	49,247	474,522	59.3	44.2	61.4	0	0	0.0	19,021	8,358
5. 2016.....	515,981	38,777	477,205	55.1	32.7	58.3	0	0	0.0	29,900	7,418
6. 2017.....	671,916	84,798	587,118	68.3	61.2	69.4	0	0	0.0	50,090	16,928
7. 2018.....	642,541	46,494	596,048	61.8	34.9	65.8	0	0	0.0	82,415	23,047
8. 2019.....	713,064	59,955	653,109	65.5	44.6	68.5	0	0	0.0	133,378	40,463
9. 2020.....	704,891	76,198	628,692	63.0	53.0	64.5	0	0	0.0	139,433	53,528
10. 2021.....	864,110	95,129	768,981	74.1	63.7	75.7	0	0	0.0	231,214	76,688
11. 2022	925,873	86,151	839,723	73.8	48.0	78.1	0	0	0.0	496,202	100,347
12. Totals	XXX	XXX	XXX	XXX	XXX	XXX	0	0	XXX	1,229,867	352,181

ANNUAL STATEMENT FOR THE YEAR 2022 OF THE HANOVER INSURANCE COMPANY
SCHEDULE P - PART 1F - SECTION 1 - MEDICAL PROFESSIONAL LIABILITY - OCCURRENCE
(\$000 OMITTED)

Years in Which Premiums Were Earned and Losses Were Incurred	Premiums Earned			Loss and Loss Expense Payments						10 Salvage and Subrogation Received	11 Total Net Paid Cols (4 - 5 + 6 - 7 + 8 - 9)	12 Number of Claims Reported Direct and Assumed
	1 Direct and Assumed	2 Ceded	3 Net (1 - 2)	Loss Payments		Defense and Cost Containment Payments		Adjusting and Other Payments				
				4 Direct and Assumed	5 Ceded	6 Direct and Assumed	7 Ceded	8 Direct and Assumed	9 Ceded			
1. Prior.....	XXX.....	XXX.....	XXX.....	0.....	0.....	0.....	0.....	(11).....	0.....	0.....	(11).....	XXX.....
2. 2013.....	2,018.....	178.....	1,840.....	243.....	0.....	330.....	0.....	39.....	1.....	0.....	611.....	26.....
3. 2014.....	2,089.....	267.....	1,822.....	570.....	0.....	962.....	0.....	61.....	1.....	0.....	1,592.....	42.....
4. 2015.....	2,231.....	189.....	2,042.....	708.....	0.....	626.....	0.....	69.....	0.....	0.....	1,402.....	41.....
5. 2016.....	2,605.....	194.....	2,411.....	990.....	0.....	460.....	0.....	99.....	0.....	0.....	1,549.....	49.....
6. 2017.....	2,871.....	184.....	2,687.....	379.....	0.....	479.....	0.....	65.....	1.....	0.....	922.....	40.....
7. 2018.....	2,854.....	114.....	2,740.....	363.....	0.....	83.....	0.....	63.....	0.....	0.....	509.....	27.....
8. 2019.....	3,338.....	225.....	3,113.....	930.....	0.....	358.....	0.....	83.....	0.....	0.....	1,371.....	59.....
9. 2020.....	3,836.....	186.....	3,650.....	675.....	0.....	146.....	0.....	87.....	0.....	0.....	908.....	58.....
10. 2021.....	3,956.....	190.....	3,766.....	0.....	0.....	24.....	0.....	137.....	0.....	0.....	161.....	57.....
11. 2022.....	3,587.....	134.....	3,454.....	0.....	0.....	2.....	0.....	119.....	0.....	0.....	121.....	3.....
12. Totals.....	XXX.....	XXX.....	XXX.....	4,857.....	0.....	3,470.....	0.....	809.....	2.....	0.....	9,133.....	XXX.....

	Losses Unpaid				Defense and Cost Containment Unpaid				Adjusting and Other Unpaid		23 Salvage and Subrogation Anticipated	24 Total Net Losses and Expenses Unpaid	25 Number of Claims Outstanding Direct and Assumed
	Case Basis		Bulk + IBNR		Case Basis		Bulk + IBNR						
	13 Direct and Assumed	14 Ceded	15 Direct and Assumed	16 Ceded	17 Direct and Assumed	18 Ceded	19 Direct and Assumed	20 Ceded	21 Direct and Assumed	22 Ceded			
1. Prior.....	0.....	0.....	123.....	38.....	0.....	0.....	198.....	47.....	11.....	0.....	0.....	247.....	1.....
2. 2013.....	50.....	0.....	32.....	9.....	68.....	0.....	50.....	10.....	34.....	0.....	0.....	216.....	3.....
3. 2014.....	120.....	0.....	44.....	11.....	86.....	0.....	65.....	12.....	37.....	0.....	0.....	329.....	3.....
4. 2015.....	850.....	0.....	85.....	15.....	57.....	0.....	82.....	14.....	90.....	0.....	0.....	1,135.....	7.....
5. 2016.....	665.....	0.....	140.....	20.....	143.....	0.....	120.....	17.....	104.....	0.....	0.....	1,134.....	10.....
6. 2017.....	725.....	0.....	165.....	24.....	170.....	0.....	145.....	20.....	74.....	0.....	0.....	1,234.....	6.....
7. 2018.....	200.....	0.....	186.....	27.....	47.....	0.....	153.....	23.....	27.....	0.....	0.....	563.....	1.....
8. 2019.....	691.....	0.....	266.....	35.....	184.....	0.....	333.....	31.....	73.....	0.....	0.....	1,480.....	6.....
9. 2020.....	75.....	0.....	672.....	68.....	78.....	0.....	450.....	37.....	168.....	0.....	0.....	1,337.....	2.....
10. 2021.....	2.....	0.....	1,086.....	99.....	15.....	0.....	586.....	44.....	274.....	0.....	0.....	1,819.....	3.....
11. 2022.....	0.....	0.....	946.....	56.....	10.....	0.....	628.....	25.....	183.....	0.....	0.....	1,685.....	2.....
12. Totals.....	3,378.....	0.....	3,745.....	402.....	858.....	0.....	2,809.....	283.....	1,076.....	0.....	0.....	11,180.....	44.....

	Total Losses and Loss Expenses Incurred			Loss and Loss Expense Percentage (Incurred / Premiums Earned)			Nontabular Discount		34 Inter-Company Pooling Participation Percentage	Net Balance Sheet Reserves After Discount	
	26 Direct and Assumed	27 Ceded	28 Net	29 Direct and Assumed	30 Ceded	31 Net	32 Loss	33 Loss Expense		35 Losses Unpaid	36 Loss Expenses Unpaid
1. Prior.....	XXX.....	XXX.....	XXX.....	XXX.....	XXX.....	XXX.....	0.....	0.....	XXX.....	85.....	163.....
2. 2013.....	847.....	20.....	827.....	42.0.....	11.5.....	44.9.....	0.....	0.....	0.0.....	74.....	142.....
3. 2014.....	1,944.....	23.....	1,921.....	93.1.....	8.8.....	105.4.....	0.....	0.....	0.0.....	154.....	175.....
4. 2015.....	2,566.....	29.....	2,537.....	115.0.....	15.5.....	124.3.....	0.....	0.....	0.0.....	920.....	215.....
5. 2016.....	2,721.....	38.....	2,683.....	104.4.....	19.4.....	111.3.....	0.....	0.....	0.0.....	785.....	350.....
6. 2017.....	2,201.....	45.....	2,156.....	76.6.....	24.2.....	80.2.....	0.....	0.....	0.0.....	866.....	368.....
7. 2018.....	1,122.....	50.....	1,072.....	39.3.....	44.3.....	39.1.....	0.....	0.....	0.0.....	359.....	204.....
8. 2019.....	2,917.....	66.....	2,851.....	87.4.....	29.3.....	91.6.....	0.....	0.....	0.0.....	922.....	558.....
9. 2020.....	2,351.....	106.....	2,245.....	61.3.....	57.0.....	61.5.....	0.....	0.....	0.0.....	679.....	658.....
10. 2021.....	2,123.....	143.....	1,980.....	53.7.....	75.3.....	52.6.....	0.....	0.....	0.0.....	989.....	830.....
11. 2022.....	1,887.....	82.....	1,806.....	52.6.....	61.0.....	52.3.....	0.....	0.....	0.0.....	889.....	796.....
12. Totals.....	XXX.....	XXX.....	XXX.....	XXX.....	XXX.....	XXX.....	0.....	0.....	XXX.....	6,721.....	4,459.....

ANNUAL STATEMENT FOR THE YEAR 2022 OF THE HANOVER INSURANCE COMPANY
SCHEDULE P - PART 1F - SECTION 2 - MEDICAL PROFESSIONAL LIABILITY - CLAIMS-MADE
(\$000 OMITTED)

Years in Which Premiums Were Earned and Losses Were Incurred	Premiums Earned			Loss and Loss Expense Payments						10 Salvage and Subrogation Received	11 Total Net Paid Cols (4 - 5 + 6 - 7 + 8 - 9)	12 Number of Claims Reported Direct and Assumed
	1 Direct and Assumed	2 Ceded	3 Net (1 - 2)	Loss Payments		Defense and Cost Containment Payments		Adjusting and Other Payments				
				4 Direct and Assumed	5 Ceded	6 Direct and Assumed	7 Ceded	8 Direct and Assumed	9 Ceded			
1. Prior.....	XXX	XXX	XXX	150	0	21	0	(4)	0	0	167	XXX
2. 2013.....	6,891	459	6,432	2,015	0	2,420	0	239	0	0	4,674	111
3. 2014.....	5,735	554	5,180	2,931	0	2,410	0	154	0	0	5,495	103
4. 2015.....	6,928	578	6,350	2,536	0	1,728	0	200	0	0	4,463	81
5. 2016.....	9,312	691	8,622	3,075	0	1,561	0	242	0	0	4,879	134
6. 2017.....	9,684	651	9,033	2,070	0	840	0	264	0	0	3,174	99
7. 2018.....	9,752	571	9,181	1,194	0	699	0	189	0	0	2,082	97
8. 2019.....	11,491	998	10,493	586	0	1,126	0	192	0	0	1,904	148
9. 2020.....	14,347	742	13,605	538	0	1,028	0	239	0	0	1,804	270
10. 2021.....	19,515	1,157	18,358	200	0	541	0	482	0	0	1,223	226
11. 2022.....	25,507	1,059	24,447	0	0	142	0	641	0	0	783	161
12. Totals	XXX	XXX	XXX	15,294	0	12,516	0	2,839	0	0	30,649	XXX

	Losses Unpaid				Defense and Cost Containment Unpaid				Adjusting and Other Unpaid		23 Salvage and Subrogation Anticipated	24 Total Net Losses and Expenses Unpaid	25 Number of Claims Outstanding Direct and Assumed
	Case Basis		Bulk + IBNR		Case Basis		Bulk + IBNR		21 Direct and Assumed	22 Ceded			
	13 Direct and Assumed	14 Ceded	15 Direct and Assumed	16 Ceded	17 Direct and Assumed	18 Ceded	19 Direct and Assumed	20 Ceded					
1. Prior.....	210	0	24	27	(22)	0	23	39	8	0	0	177	1
2. 2013.....	90	0	13	8	94	0	31	13	25	0	0	231	3
3. 2014.....	45	0	27	11	20	0	40	17	18	0	0	123	3
4. 2015.....	0	0	12	12	0	0	16	21	0	0	0	(4)	0
5. 2016.....	50	0	28	15	20	0	91	28	28	0	0	174	3
6. 2017.....	0	0	37	19	71	0	127	36	38	0	0	219	4
7. 2018.....	368	0	62	24	119	0	155	46	18	0	0	653	3
8. 2019.....	895	0	218	42	253	0	249	60	26	0	0	1,538	8
9. 2020.....	1,814	0	373	59	691	0	511	82	59	0	0	3,307	23
10. 2021.....	2,053	0	2,263	185	682	0	1,428	120	245	0	0	6,365	35
11. 2022.....	2,199	0	4,913	271	861	0	2,828	88	511	0	0	10,953	88
12. Totals	7,724	0	7,971	672	2,789	0	5,499	551	977	0	0	23,736	171

	Total Losses and Loss Expenses Incurred			Loss and Loss Expense Percentage (Incurred / Premiums Earned)			Nontabular Discount		34 Inter-Company Pooling Participation Percentage	Net Balance Sheet Reserves After Discount	
	26 Direct and Assumed	27 Ceded	28 Net	29 Direct and Assumed	30 Ceded	31 Net	32 Loss	33 Loss Expense		35 Losses Unpaid	36 Loss Expenses Unpaid
1. Prior.....	XXX	XXX	XXX	XXX	XXX	XXX	0	0	XXX	207	(30)
2. 2013.....	4,927	22	4,906	71.5	4.7	76.3	0	0	0.0	95	136
3. 2014.....	5,646	28	5,618	98.5	5.1	108.4	0	0	0.0	62	61
4. 2015.....	4,492	32	4,460	64.8	5.6	70.2	0	0	0.0	1	(4)
5. 2016.....	5,096	44	5,053	54.7	6.3	58.6	0	0	0.0	63	111
6. 2017.....	3,447	55	3,392	35.6	8.4	37.6	0	0	0.0	18	200
7. 2018.....	2,805	70	2,735	28.8	12.3	29.8	0	0	0.0	406	246
8. 2019.....	3,544	102	3,442	30.8	10.2	32.8	0	0	0.0	1,070	468
9. 2020.....	5,252	141	5,111	36.6	19.0	37.6	0	0	0.0	2,128	1,179
10. 2021.....	7,894	305	7,589	40.5	26.4	41.3	0	0	0.0	4,131	2,234
11. 2022.....	12,095	358	11,736	47.4	33.8	48.0	0	0	0.0	6,841	4,112
12. Totals	XXX	XXX	XXX	XXX	XXX	XXX	0	0	XXX	15,023	8,714

ANNUAL STATEMENT FOR THE YEAR 2022 OF THE HANOVER INSURANCE COMPANY
SCHEDULE P - PART 1G - SPECIAL LIABILITY (OCEAN MARINE, AIRCRAFT (ALL PERILS),
BOILER AND MACHINERY)

(\$000 OMITTED)

Years in Which Premiums Were Earned and Losses Were Incurred	Premiums Earned			Loss and Loss Expense Payments						10 Salvage and Subrogation Received	11 Total Net Paid Cols (4 - 5 + 6 - 7 + 8 - 9)	12 Number of Claims Reported Direct and Assumed
	1	2	3	Loss Payments		Defense and Cost Containment Payments		Adjusting and Other Payments				
	Direct and Assumed	Ceded	Net (1 - 2)	4 Direct and Assumed	5 Ceded	6 Direct and Assumed	7 Ceded	8 Direct and Assumed	9 Ceded			
1. Prior	XXX	XXX	XXX	10	0	18	0	0	0	1	29	XXX
2. 2013	40,937	18,162	22,775	10,858	4,825	1,639	246	1,242	0	390	8,668	XXX
3. 2014	43,477	17,871	25,606	17,112	6,081	778	295	1,069	3	202	12,580	XXX
4. 2015	48,939	19,440	29,499	26,548	10,705	970	96	1,367	0	402	18,082	XXX
5. 2016	51,352	18,164	33,188	39,491	27,889	2,140	775	1,422	0	616	14,389	XXX
6. 2017	50,942	16,377	34,564	31,175	14,106	2,096	987	1,501	0	556	19,679	XXX
7. 2018	54,465	16,858	37,607	23,544	8,911	1,001	31	1,608	0	469	17,211	XXX
8. 2019	57,750	17,710	40,040	20,544	5,650	1,312	0	1,674	0	185	17,879	XXX
9. 2020	62,388	19,405	42,984	22,028	5,177	964	25	1,681	0	241	19,470	XXX
10. 2021	65,973	17,752	48,222	12,156	1,855	697	0	1,787	0	248	12,786	XXX
11. 2022	71,393	18,770	52,623	14,695	517	312	6	1,540	0	282	16,024	XXX
12. Totals	XXX	XXX	XXX	218,162	85,717	11,927	2,464	14,891	3	3,592	156,796	XXX

	Losses Unpaid				Defense and Cost Containment Unpaid				Adjusting and Other Unpaid		23 Salvage and Subrogation Anticipated	24 Total Net Losses and Expenses Unpaid	25 Number of Claims Outstanding Direct and Assumed
	Case Basis		Bulk + IBNR		Case Basis		Bulk + IBNR		21 Direct and Assumed	22 Ceded			
	13 Direct and Assumed	14 Ceded	15 Direct and Assumed	16 Ceded	17 Direct and Assumed	18 Ceded	19 Direct and Assumed	20 Ceded					
1. Prior	1,726	(217)	22	22	302	0	22	15	10	0	0	2,263	11
2. 2013	80	143	0	0	0	0	13	3	1	0	0	(52)	1
3. 2014	0	(78)	3	0	0	0	0	0	0	0	0	81	0
4. 2015	0	75	0	0	0	0	0	0	0	0	1	(75)	0
5. 2016	801	0	72	48	6	0	126	66	9	0	4	899	9
6. 2017	540	1,009	116	39	60	0	193	58	8	0	7	(189)	8
7. 2018	924	12	199	61	230	0	253	72	13	0	10	1,474	14
8. 2019	1,966	(105)	480	57	471	0	569	158	32	0	16	3,408	34
9. 2020	5,995	47	1,866	153	448	0	846	228	37	0	82	8,762	39
10. 2021	2,943	10	3,460	205	372	0	1,406	225	72	0	131	7,813	76
11. 2022	10,493	385	11,978	1,679	157	0	2,237	248	173	1	423	22,725	184
12. Totals	25,467	1,279	18,196	2,266	2,046	0	5,663	1,072	356	1	674	47,109	376

	Total Losses and Loss Expenses Incurred			Loss and Loss Expense Percentage (Incurred / Premiums Earned)			Nontabular Discount		34 Inter-Company Pooling Participation Percentage	Net Balance Sheet Reserves After Discount	
	26	27	28	29	30	31	32	33		35	36
	Direct and Assumed	Ceded	Net	Direct and Assumed	Ceded	Net	Loss	Loss Expense		Losses Unpaid	Loss Expenses Unpaid
1. Prior	XXX	XXX	XXX	XXX	XXX	XXX	0	0	XXX	1,943	320
2. 2013	13,833	5,217	8,616	33.8	28.7	37.8	0	0	0.0	(63)	11
3. 2014	18,962	6,301	12,661	43.6	35.3	49.4	0	0	0.0	81	0
4. 2015	28,884	10,877	18,008	59.0	56.0	61.0	0	0	0.0	(75)	0
5. 2016	44,066	28,778	15,288	85.8	158.4	46.1	0	0	0.0	825	75
6. 2017	35,689	16,200	19,489	70.1	98.9	56.4	0	0	0.0	(392)	203
7. 2018	27,773	9,088	18,686	51.0	53.9	49.7	0	0	0.0	1,050	424
8. 2019	27,048	5,760	21,288	46.8	32.5	53.2	0	0	0.0	2,494	914
9. 2020	33,864	5,632	28,233	54.3	29.0	65.7	0	0	0.0	7,660	1,102
10. 2021	22,893	2,295	20,598	34.7	12.9	42.7	0	0	0.0	6,188	1,624
11. 2022	41,584	2,835	38,749	58.2	15.1	73.6	0	0	0.0	20,407	2,318
12. Totals	XXX	XXX	XXX	XXX	XXX	XXX	0	0	XXX	40,117	6,992

ANNUAL STATEMENT FOR THE YEAR 2022 OF THE HANOVER INSURANCE COMPANY
SCHEDULE P - PART 1H - SECTION 1 - OTHER LIABILITY - OCCURRENCE
(\$000 OMITTED)

Years in Which Premiums Were Earned and Losses Were Incurred	Premiums Earned			Loss and Loss Expense Payments						10 Salvage and Subrogation Received	11 Total Net Paid Cols (4 - 5 + 6 - 7 + 8 - 9)	12 Number of Claims Reported Direct and Assumed
	1 Direct and Assumed	2 Ceded	3 Net (1 - 2)	Loss Payments		Defense and Cost Containment Payments		Adjusting and Other Payments				
				4 Direct and Assumed	5 Ceded	6 Direct and Assumed	7 Ceded	8 Direct and Assumed	9 Ceded			
1. Prior.....	XXX.....	XXX.....	XXX.....	13,017	5,283	1,822	854	283	0	7	8,985	XXX.....
2. 2013.....	196,377	45,958	150,419	86,089	28,435	20,002	2,366	6,962	24	678	82,228	6,442
3. 2014.....	217,424	50,671	166,752	90,322	21,609	25,308	1,442	8,829	10	1,920	101,398	5,523
4. 2015.....	230,534	43,950	186,584	103,591	34,379	23,000	3,633	8,393	14	1,428	96,959	8,497
5. 2016.....	235,835	45,433	190,402	84,297	26,262	24,860	2,516	8,717	20	789	89,075	5,383
6. 2017.....	243,448	55,495	187,953	92,380	33,450	19,970	1,853	8,894	36	1,213	85,905	5,103
7. 2018.....	256,647	65,936	190,711	85,211	30,551	17,892	3,269	6,778	53	486	76,007	4,682
8. 2019.....	278,484	85,763	192,721	61,185	19,032	17,090	3,722	6,483	55	336	61,950	4,395
9. 2020.....	285,783	102,257	183,527	63,788	43,354	5,657	1,536	5,087	(7)	64	29,649	3,214
10. 2021.....	311,470	109,247	202,224	31,764	15,662	2,937	1,455	4,779	0	14	22,363	3,093
11. 2022.....	344,736	112,467	232,269	3,289	636	604	240	2,881	0	8	5,898	2,065
12. Totals	XXX	XXX	XXX	714,933	258,655	159,143	22,885	68,085	204	6,944	660,417	XXX

	Losses Unpaid				Defense and Cost Containment Unpaid				Adjusting and Other Unpaid		23 Salvage and Subrogation Anticipated	24 Total Net Losses and Expenses Unpaid	25 Number of Claims Outstanding Direct and Assumed
	Case Basis		Bulk + IBNR		Case Basis		Bulk + IBNR		21 Direct and Assumed	22 Ceded			
	13 Direct and Assumed	14 Ceded	15 Direct and Assumed	16 Ceded	17 Direct and Assumed	18 Ceded	19 Direct and Assumed	20 Ceded					
1. Prior.....	23,597	5,806	42,172	7,784	1,827	646	13,016	6,633	585	0	0	60,328	273
2. 2013.....	5,010	823	3,862	1,781	975	418	1,176	513	45	0	0	7,532	48
3. 2014.....	3,073	637	4,871	1,907	359	5	2,158	612	210	3	0	7,507	44
4. 2015.....	10,314	7,343	6,532	2,449	642	411	1,824	880	139	2	0	8,365	51
5. 2016.....	26,777	14,068	9,913	3,274	2,776	101	2,202	1,184	330	4	0	23,367	100
6. 2017.....	20,233	2,640	13,527	3,721	2,930	468	3,768	1,618	367	3	0	32,375	204
7. 2018.....	22,081	2,775	22,862	7,270	3,911	358	6,468	2,147	890	10	0	43,654	311
8. 2019.....	57,784	14,188	32,758	12,871	7,261	1,550	11,854	4,958	1,170	11	0	77,249	412
9. 2020.....	28,214	6,009	55,396	20,936	4,877	1,000	21,429	9,751	1,805	21	14	74,003	396
10. 2021.....	54,262	13,878	88,356	34,693	5,005	1,665	28,923	11,237	2,770	32	24	117,810	654
11. 2022.....	31,817	5,562	114,599	40,609	3,514	475	32,555	10,868	5,438	76	27	130,332	958
12. Totals	283,161	73,730	394,846	137,295	34,077	7,094	125,371	50,401	13,750	163	66	582,523	3,451

	Total Losses and Loss Expenses Incurred			Loss and Loss Expense Percentage (Incurred / Premiums Earned)			Nontabular Discount		34 Inter-Company Pooling Participation Percentage	Net Balance Sheet Reserves After Discount	
	26 Direct and Assumed	27 Ceded	28 Net	29 Direct and Assumed	30 Ceded	31 Net	32 Loss	33 Loss Expense		35 Losses Unpaid	36 Loss Expenses Unpaid
1. Prior.....	XXX.....	XXX.....	XXX.....	XXX.....	XXX.....	XXX.....	0	0	XXX.....	52,179	8,149
2. 2013.....	124,120	34,361	89,760	63.2	74.8	59.7	0	0	0.0	6,267	1,265
3. 2014.....	135,130	26,226	108,904	62.2	51.8	65.3	0	0	0.0	5,399	2,107
4. 2015.....	154,434	49,110	105,324	67.0	111.7	56.4	0	0	0.0	7,053	1,312
5. 2016.....	159,871	47,428	112,442	67.8	104.4	59.1	0	0	0.0	19,349	4,019
6. 2017.....	162,069	43,788	118,280	66.6	78.9	62.9	0	0	0.0	27,399	4,976
7. 2018.....	166,093	46,431	119,662	64.7	70.4	62.7	0	0	0.0	34,898	8,756
8. 2019.....	195,586	56,387	139,199	70.2	65.7	72.2	0	0	0.0	63,483	13,766
9. 2020.....	186,252	82,600	103,652	65.2	80.8	56.5	0	0	0.0	56,665	17,339
10. 2021.....	218,795	78,622	140,173	70.2	72.0	69.3	0	0	0.0	94,046	23,764
11. 2022.....	194,697	58,467	136,230	56.5	52.0	58.7	0	0	0.0	100,245	30,088
12. Totals	XXX	XXX	XXX	XXX	XXX	XXX	0	0	XXX	466,983	115,540

ANNUAL STATEMENT FOR THE YEAR 2022 OF THE HANOVER INSURANCE COMPANY
SCHEDULE P - PART 1H - SECTION 2 - OTHER LIABILITY - CLAIMS-MADE
(\$000 OMITTED)

Years in Which Premiums Were Earned and Losses Were Incurred	Premiums Earned			Loss and Loss Expense Payments						10 Salvage and Subrogation Received	11 Total Net Paid Cols (4 - 5 + 6 - 7 + 8 - 9)	12 Number of Claims Reported Direct and Assumed
	1 Direct and Assumed	2 Ceded	3 Net (1 - 2)	Loss Payments		Defense and Cost Containment Payments		Adjusting and Other Payments				
				4 Direct and Assumed	5 Ceded	6 Direct and Assumed	7 Ceded	8 Direct and Assumed	9 Ceded			
1. Prior.....	XXX.....	XXX.....	XXX.....	1,235.....	0.....	819.....	105.....	361.....	0.....	0.....	2,310.....	XXX.....
2. 2013.....	121,057.....	22,401.....	98,656.....	40,745.....	3,306.....	32,259.....	1,528.....	3,475.....	0.....	33.....	71,646.....	1,966.....
3. 2014.....	148,691.....	18,125.....	130,566.....	54,824.....	6,955.....	35,311.....	2,252.....	6,379.....	0.....	35.....	87,307.....	3,607.....
4. 2015.....	171,784.....	14,987.....	156,798.....	48,448.....	770.....	41,984.....	1,536.....	8,024.....	0.....	(275).....	96,150.....	4,462.....
5. 2016.....	187,638.....	8,914.....	178,725.....	60,534.....	4,883.....	39,058.....	1,732.....	9,293.....	0.....	25.....	102,270.....	4,633.....
6. 2017.....	201,660.....	9,360.....	192,300.....	53,860.....	428.....	34,348.....	27.....	10,339.....	0.....	(20).....	98,092.....	5,086.....
7. 2018.....	221,689.....	11,496.....	210,193.....	71,408.....	4,218.....	47,442.....	747.....	11,852.....	0.....	767.....	125,736.....	6,058.....
8. 2019.....	241,709.....	14,741.....	226,968.....	63,679.....	2,052.....	38,901.....	362.....	14,360.....	0.....	(70).....	114,526.....	6,228.....
9. 2020.....	259,329.....	18,400.....	240,929.....	48,221.....	1,552.....	32,166.....	819.....	13,950.....	0.....	72.....	91,966.....	5,979.....
10. 2021.....	296,189.....	21,937.....	274,251.....	41,144.....	5,644.....	19,598.....	669.....	12,471.....	0.....	40.....	66,901.....	5,617.....
11. 2022.....	343,830.....	25,844.....	317,986.....	15,097.....	667.....	5,398.....	153.....	9,854.....	0.....	72.....	29,528.....	4,763.....
12. Totals.....	XXX.....	XXX.....	XXX.....	499,196.....	30,476.....	327,284.....	9,929.....	100,357.....	0.....	679.....	886,432.....	XXX.....

	Losses Unpaid				Defense and Cost Containment Unpaid				Adjusting and Other Unpaid		23 Salvage and Subrogation Anticipated	24 Total Net Losses and Expenses Unpaid	25 Number of Claims Outstanding Direct and Assumed
	Case Basis		Bulk + IBNR		Case Basis		Bulk + IBNR		21 Direct and Assumed	22 Ceded			
	13 Direct and Assumed	14 Ceded	15 Direct and Assumed	16 Ceded	17 Direct and Assumed	18 Ceded	19 Direct and Assumed	20 Ceded					
1. Prior.....	1,406.....	463.....	163.....	47.....	431.....	32.....	89.....	27.....	28.....	0.....	0.....	1,549.....	8.....
2. 2013.....	0.....	0.....	10.....	3.....	0.....	0.....	14.....	7.....	0.....	0.....	0.....	13.....	0.....
3. 2014.....	1,201.....	198.....	199.....	36.....	87.....	0.....	78.....	27.....	10.....	0.....	0.....	1,314.....	6.....
4. 2015.....	1,715.....	22.....	575.....	94.....	517.....	(18).....	257.....	127.....	26.....	0.....	0.....	2,866.....	17.....
5. 2016.....	2,905.....	31.....	1,314.....	260.....	1,010.....	0.....	613.....	173.....	54.....	0.....	0.....	5,431.....	34.....
6. 2017.....	4,334.....	0.....	954.....	258.....	1,397.....	0.....	1,218.....	303.....	96.....	0.....	0.....	7,438.....	60.....
7. 2018.....	11,765.....	1,965.....	4,896.....	1,182.....	2,734.....	41.....	3,410.....	965.....	154.....	0.....	0.....	18,807.....	198.....
8. 2019.....	18,097.....	3,184.....	8,458.....	931.....	6,603.....	1,031.....	7,541.....	1,290.....	332.....	0.....	0.....	34,595.....	213.....
9. 2020.....	19,725.....	157.....	15,164.....	2,295.....	8,077.....	0.....	12,817.....	1,709.....	725.....	0.....	0.....	52,347.....	434.....
10. 2021.....	32,486.....	854.....	33,548.....	3,891.....	12,687.....	263.....	32,608.....	3,496.....	1,426.....	0.....	0.....	104,252.....	780.....
11. 2022.....	35,081.....	2,091.....	60,883.....	2,712.....	16,110.....	53.....	50,716.....	2,381.....	3,428.....	0.....	0.....	158,983.....	1,928.....
12. Totals.....	128,716.....	8,963.....	126,165.....	11,708.....	49,650.....	1,402.....	109,361.....	10,505.....	6,282.....	0.....	0.....	387,595.....	3,678.....

	Total Losses and Loss Expenses Incurred			Loss and Loss Expense Percentage (Incurred / Premiums Earned)			Nontabular Discount		34 Inter-Company Pooling Participation Percentage	Net Balance Sheet Reserves After Discount	
	26 Direct and Assumed	27 Ceded	28 Net	29 Direct and Assumed	30 Ceded	31 Net	32 Loss	33 Loss Expense		35 Losses Unpaid	36 Loss Expenses Unpaid
1. Prior.....	XXX.....	XXX.....	XXX.....	XXX.....	XXX.....	XXX.....	0.....	0.....	XXX.....	1,060.....	489.....
2. 2013.....	76,502.....	4,843.....	71,659.....	63.2.....	21.6.....	72.6.....	0.....	0.....	0.0.....	7.....	7.....
3. 2014.....	98,088.....	9,467.....	88,621.....	66.0.....	52.2.....	67.9.....	0.....	0.....	0.0.....	1,166.....	148.....
4. 2015.....	101,547.....	2,531.....	99,016.....	59.1.....	16.9.....	63.1.....	0.....	0.....	0.0.....	2,174.....	692.....
5. 2016.....	114,780.....	7,079.....	107,701.....	61.2.....	79.4.....	60.3.....	0.....	0.....	0.0.....	3,927.....	1,504.....
6. 2017.....	106,545.....	1,016.....	105,530.....	52.8.....	10.8.....	54.9.....	0.....	0.....	0.0.....	5,030.....	2,408.....
7. 2018.....	153,661.....	9,118.....	144,543.....	69.3.....	79.3.....	68.8.....	0.....	0.....	0.0.....	13,514.....	5,292.....
8. 2019.....	157,972.....	8,851.....	149,121.....	65.4.....	60.0.....	65.7.....	0.....	0.....	0.0.....	22,441.....	12,154.....
9. 2020.....	150,845.....	6,532.....	144,313.....	58.2.....	35.5.....	59.9.....	0.....	0.....	0.0.....	32,438.....	19,909.....
10. 2021.....	185,969.....	14,816.....	171,152.....	62.8.....	67.5.....	62.4.....	0.....	0.....	0.0.....	61,289.....	42,962.....
11. 2022.....	196,568.....	8,057.....	188,511.....	57.2.....	31.2.....	59.3.....	0.....	0.....	0.0.....	91,163.....	67,820.....
12. Totals.....	XXX.....	XXX.....	XXX.....	XXX.....	XXX.....	XXX.....	0.....	0.....	XXX.....	234,209.....	153,386.....

ANNUAL STATEMENT FOR THE YEAR 2022 OF THE HANOVER INSURANCE COMPANY
SCHEDULE P - PART 11 - SPECIAL PROPERTY (FIRE, ALLIED LINES, INLAND MARINE, EARTHQUAKE, BURGLARY AND THEFT)
(\$000 OMITTED)

Years in Which Premiums Were Earned and Losses Were Incurred	Premiums Earned			Loss and Loss Expense Payments						12 Number of Claims Reported Direct and Assumed		
	1	2	3	Loss Payments		Defense and Cost Containment Payments		Adjusting and Other Payments			10 Salvage and Subrogation Received	11 Total Net Paid Cols (4 - 5 + 6 - 7 + 8 - 9)
				4	5	6	7	8	9			
	Direct and Assumed	Ceded	Net (1 - 2)	Direct and Assumed	Ceded	Direct and Assumed	Ceded	Direct and Assumed	Ceded			
1. Prior	XXX	XXX	XXX	12,991	6,406	867	146	372	0	2,331	7,679	XXX
2. 2021	557,550	131,267	426,283	294,182	110,994	5,434	1,975	12,558	0	3,684	199,205	XXX
3. 2022	647,327	136,460	510,867	186,490	40,998	2,658	545	10,610	0	860	158,215	XXX
4. Totals	XXX	XXX	XXX	493,663	158,398	8,960	2,665	23,540	0	6,875	365,099	XXX

	Losses Unpaid				Defense and Cost Containment Unpaid				Adjusting and Other Unpaid		23 Salvage and Subrogation Anticipated	24 Total Net Losses and Expenses Unpaid	25 Number of Claims Outstanding Direct and Assumed
	Case Basis		Bulk + IBNR		Case Basis		Bulk + IBNR		21 Direct and Assumed	22 Ceded			
	13	14	15	16	17	18	19	20					
	Direct and Assumed	Ceded	Direct and Assumed	Ceded	Direct and Assumed	Ceded	Direct and Assumed	Ceded					
1. Prior	15,220	6,221	7,118	752	294	31	2,321	367	207	1	1,814	17,790	962
2. 2021	18,394	5,672	9,390	1,484	61	2	2,884	312	343	4	1,959	23,598	644
3. 2022	68,072	12,155	49,815	19,880	198	122	4,078	714	2,928	14	5,049	92,206	1,856
4. Totals	101,686	24,048	66,323	22,115	553	155	9,283	1,392	3,478	19	8,822	133,594	3,462

	Total Losses and Loss Expenses Incurred			Loss and Loss Expense Percentage (Incurred /Premiums Earned)			Nontabular Discount		34 Inter-Company Pooling Participation Percentage	Net Balance Sheet Reserves After Discount	
	26	27	28	29	30	31	32	33		35	36
	Direct and Assumed	Ceded	Net	Direct and Assumed	Ceded	Net	Loss	Loss Expense		Losses Unpaid	Loss Expenses Unpaid
1. Prior	XXX	XXX	XXX	XXX	XXX	XXX	0	0	XXX	15,366	2,423
2. 2021	343,246	120,443	222,803	61.6	91.8	52.3	0	0	0.0	20,628	2,970
3. 2022	324,848	74,427	250,421	50.2	54.5	49.0	0	0	0.0	85,852	6,354
4. Totals	XXX	XXX	XXX	XXX	XXX	XXX	0	0	XXX	121,846	11,747

ANNUAL STATEMENT FOR THE YEAR 2022 OF THE HANOVER INSURANCE COMPANY
SCHEDULE P - PART 1J - AUTO PHYSICAL DAMAGE
(\$000 OMITTED)

Years in Which Premiums Were Earned and Losses Were Incurred	Premiums Earned			Loss and Loss Expense Payments						10 Salvage and Subrogation Received	11 Total Net Paid Cols (4 - 5 + 6 - 7 + 8 - 9)	12 Number of Claims Reported Direct and Assumed
	1 Direct and Assumed	2 Ceded	3 Net (1 - 2)	Loss Payments		Defense and Cost Containment Payments		Adjusting and Other Payments				
				4 Direct and Assumed	5 Ceded	6 Direct and Assumed	7 Ceded	8 Direct and Assumed	9 Ceded			
1. Prior.....	XXX.....	XXX.....	XXX.....	(1,067).....	(11).....	196.....	2.....	95.....	0.....	1,664.....	(769).....	XXX.....
2. 2021.....	375,874.....	1,413.....	374,461.....	217,164.....	179.....	227.....	6.....	39,231.....	0.....	70,899.....	256,436.....	106,147.....
3. 2022.....	410,905.....	1,494.....	409,411.....	256,509.....	59.....	122.....	4.....	38,778.....	0.....	39,994.....	295,346.....	115,789.....
4. Totals.....	XXX.....	XXX.....	XXX.....	472,605.....	227.....	544.....	13.....	78,103.....	0.....	112,557.....	551,013.....	XXX.....

	Losses Unpaid				Defense and Cost Containment Unpaid				Adjusting and Other Unpaid		23 Salvage and Subrogation Anticipated	24 Total Net Losses and Expenses Unpaid	25 Number of Claims Outstanding Direct and Assumed
	Case Basis		Bulk + IBNR		Case Basis		Bulk + IBNR		Adjusting and Other Unpaid				
	13 Direct and Assumed	14 Ceded	15 Direct and Assumed	16 Ceded	17 Direct and Assumed	18 Ceded	19 Direct and Assumed	20 Ceded	21 Direct and Assumed	22 Ceded			
1. Prior.....	1,269.....	722.....	471.....	(1).....	114.....	5.....	(16).....	7.....	8.....	0.....	521.....	1,113.....	140.....
2. 2021.....	102.....	8.....	(41).....	34.....	5.....	1.....	233.....	6.....	23.....	0.....	2,496.....	273.....	92.....
3. 2022.....	21,498.....	8.....	12,268.....	107.....	19.....	1.....	579.....	20.....	2,557.....	0.....	43,807.....	36,786.....	9,961.....
4. Totals.....	22,869.....	739.....	12,699.....	140.....	138.....	6.....	796.....	32.....	2,587.....	0.....	46,824.....	38,171.....	10,193.....

	Total Losses and Loss Expenses Incurred			Loss and Loss Expense Percentage (Incurred /Premiums Earned)			Nontabular Discount		34 Inter-Company Pooling Participation Percentage	Net Balance Sheet Reserves After Discount	
	26 Direct and Assumed	27 Ceded	28 Net	29 Direct and Assumed	30 Ceded	31 Net	32 Loss	33 Loss Expense		35 Losses Unpaid	36 Loss Expenses Unpaid
	1. Prior.....	XXX.....	XXX.....	XXX.....	XXX.....	XXX.....	XXX.....	0.....		0.....	XXX.....
2. 2021.....	256,943.....	235.....	256,708.....	68.4.....	16.6.....	68.6.....	0.....	0.....	0.0.....	18.....	254.....
3. 2022.....	332,330.....	199.....	332,131.....	80.9.....	13.3.....	81.1.....	0.....	0.....	0.0.....	33,651.....	3,134.....
4. Totals.....	XXX.....	XXX.....	XXX.....	XXX.....	XXX.....	XXX.....	0.....	0.....	XXX.....	34,688.....	3,483.....

ANNUAL STATEMENT FOR THE YEAR 2022 OF THE HANOVER INSURANCE COMPANY
SCHEDULE P - PART 1K - FIDELITY/SURETY
(\$000 OMITTED)

Years in Which Premiums Were Earned and Losses Were Incurred	Premiums Earned			Loss and Loss Expense Payments						10 Salvage and Subrogation Received	11 Total Net Paid Cols (4 - 5 + 6 - 7 + 8 - 9)	12 Number of Claims Reported Direct and Assumed
	1 Direct and Assumed	2 Ceded	3 Net (1 - 2)	Loss Payments		Defense and Cost Containment Payments		Adjusting and Other Payments				
				4 Direct and Assumed	5 Ceded	6 Direct and Assumed	7 Ceded	8 Direct and Assumed	9 Ceded			
1. Prior.....	XXX.....	XXX.....	XXX.....	(167).....	2,410.....	1,975.....	1,915.....	519.....	0.....	2,568.....	(1,998).....	XXX.....
2. 2021.....	98,748.....	11,349.....	87,399.....	1,909.....	0.....	215.....	0.....	3,048.....	0.....	307.....	5,171.....	XXX.....
3. 2022.....	104,506.....	9,553.....	94,954.....	1,690.....	0.....	4.....	0.....	2,716.....	0.....	83.....	4,410.....	XXX.....
4. Totals.....	XXX.....	XXX.....	XXX.....	3,432.....	2,410.....	2,194.....	1,915.....	6,283.....	0.....	2,958.....	7,583.....	XXX.....

	Losses Unpaid				Defense and Cost Containment Unpaid				Adjusting and Other Unpaid		23 Salvage and Subrogation Anticipated	24 Total Net Losses and Expenses Unpaid	25 Number of Claims Outstanding Direct and Assumed
	Case Basis		Bulk + IBNR		Case Basis		Bulk + IBNR		Adjusting and Other Unpaid				
	13 Direct and Assumed	14 Ceded	15 Direct and Assumed	16 Ceded	17 Direct and Assumed	18 Ceded	19 Direct and Assumed	20 Ceded	21 Direct and Assumed	22 Ceded			
1. Prior.....	51,288.....	30,585.....	10,343.....	3,181.....	1,276.....	16.....	12,128.....	3,313.....	2,335.....	0.....	4,233.....	40,275.....	222.....
2. 2021.....	5,064.....	0.....	11,129.....	1,748.....	48.....	0.....	3,725.....	505.....	707.....	0.....	2,016.....	18,420.....	51.....
3. 2022.....	8,151.....	0.....	15,336.....	2,292.....	60.....	0.....	3,848.....	101.....	2,284.....	0.....	3,295.....	27,286.....	162.....
4. Totals.....	64,503.....	30,585.....	36,808.....	7,221.....	1,383.....	16.....	19,701.....	3,919.....	5,326.....	0.....	9,544.....	85,981.....	435.....

	Total Losses and Loss Expenses Incurred			Loss and Loss Expense Percentage (Incurred /Premiums Earned)			Nontabular Discount		34 Inter-Company Pooling Participation Percentage	Net Balance Sheet Reserves After Discount	
	26 Direct and Assumed	27 Ceded	28 Net	29 Direct and Assumed	30 Ceded	31 Net	32 Loss	33 Loss Expense		35 Losses Unpaid	36 Loss Expenses Unpaid
	1. Prior.....	XXX.....	XXX.....	XXX.....	XXX.....	XXX.....	XXX.....	0.....		0.....	XXX.....
2. 2021.....	25,844.....	2,252.....	23,592.....	26.2.....	19.8.....	27.0.....	0.....	0.....	0.0.....	14,446.....	3,975.....
3. 2022.....	34,089.....	2,394.....	31,696.....	32.6.....	25.1.....	33.4.....	0.....	0.....	0.0.....	21,195.....	6,091.....
4. Totals.....	XXX.....	XXX.....	XXX.....	XXX.....	XXX.....	XXX.....	0.....	0.....	XXX.....	63,506.....	22,475.....

ANNUAL STATEMENT FOR THE YEAR 2022 OF THE HANOVER INSURANCE COMPANY
SCHEDULE P - PART 1L - OTHER (INCLUDING CREDIT, ACCIDENT AND HEALTH)
(\$000 OMITTED)

Years in Which Premiums Were Earned and Losses Were Incurred	Premiums Earned			Loss and Loss Expense Payments							12 Number of Claims Reported Direct and Assumed	
	1 Direct and Assumed	2 Ceded	3 Net (1 - 2)	Loss Payments		Defense and Cost Containment Payments		Adjusting and Other Payments		10 Salvage and Subrogation Received		11 Total Net Paid Cols (4 - 5 + 6 - 7 + 8 - 9)
				4 Direct and Assumed	5 Ceded	6 Direct and Assumed	7 Ceded	8 Direct and Assumed	9 Ceded			
1. Prior.....	XXX.....	XXX.....	XXX.....	5,912	0	0	0	0	0	0	5,912	XXX.....
2. 2021.....	2,382	126	2,256	894	851	0	0	5	0	0	48	XXX.....
3. 2022.....	1,689	0	1,689	0	0	0	0	0	0	0	0	XXX.....
4. Totals.....	XXX	XXX	XXX	6,806	851	0	0	5	0	0	5,960	XXX.....

	Losses Unpaid				Defense and Cost Containment Unpaid				Adjusting and Other Unpaid		23 Salvage and Subrogation Anticipated	24 Total Net Losses and Expenses Unpaid	25 Number of Claims Outstanding Direct and Assumed
	Case Basis		Bulk + IBNR		Case Basis		Bulk + IBNR		Adjusting and Other Unpaid				
	13 Direct and Assumed	14 Ceded	15 Direct and Assumed	16 Ceded	17 Direct and Assumed	18 Ceded	19 Direct and Assumed	20 Ceded	21 Direct and Assumed	22 Ceded			
1. Prior.....	73,158	0	46,922	23	40	0	16	15	0	0	0	120,098	0
2. 2021.....	0	0	34	32	0	0	22	21	0	0	0	3	0
3. 2022.....	0	0	44	42	0	0	26	25	1	0	0	4	0
4. Totals.....	73,158	0	47,000	96	40	0	64	61	1	0	0	120,106	0

	Total Losses and Loss Expenses Incurred			Loss and Loss Expense Percentage (Incurred / Premiums Earned)			Nontabular Discount		34 Inter-Company Pooling Participation Percentage	Net Balance Sheet Reserves After Discount	
	26 Direct and Assumed	27 Ceded	28 Net	29 Direct and Assumed	30 Ceded	31 Net	32 Loss	33 Loss Expense		35 Losses Unpaid	36 Loss Expenses Unpaid
	1. Prior.....	XXX.....	XXX.....	XXX.....	XXX.....	XXX.....	XXX.....	3,133		0	XXX.....
2. 2021.....	954	903	51	40.0	717.5	2.2	0	0	0.0	2	1
3. 2022.....	71	66	4	4.2	0.0	0.3	0	0	0.0	2	2
4. Totals.....	XXX	XXX	XXX	XXX	XXX	XXX	3,133	0	XXX	116,929	44

ANNUAL STATEMENT FOR THE YEAR 2022 OF THE HANOVER INSURANCE COMPANY
SCHEDULE P - PART 1M - INTERNATIONAL

(\$000 OMITTED)

Years in Which Premiums Were Earned and Losses Were Incurred	Premiums Earned			Loss and Loss Expense Payments						10 Salvage and Subrogation Received	11 Total Net Paid Cols (4 - 5 + 6 - 7 + 8 - 9)	12 Number of Claims Reported Direct and Assumed
	1 Direct and Assumed	2 Ceded	3 Net (1 - 2)	Loss Payments		Defense and Cost Containment Payments		Adjusting and Other Payments				
				4 Direct and Assumed	5 Ceded	6 Direct and Assumed	7 Ceded	8 Direct and Assumed	9 Ceded			
1. Prior.....	XXX	XXX	XXX	0	0	0	0	0	0	0	0	XXX
2. 2013.....	0	0	0	0	0	0	0	0	0	0	0	XXX
3. 2014.....	0	0	0	0	0	0	0	0	0	0	0	XXX
4. 2015.....	0	0	0	0	0	0	0	0	0	0	0	XXX
5. 2016.....	0	0	0	0	0	0	0	0	0	0	0	XXX
6. 2017.....	0	0	0	0	0	0	0	0	0	0	0	XXX
7. 2018.....	356	0	356	0	0	0	0	0	0	0	0	XXX
8. 2019.....	7	38	(30)	53	0	0	0	1	0	0	0	54
9. 2020.....	1,310	133	1,177	0	0	0	0	3	0	0	0	3
10. 2021.....	2,120	143	1,977	333	0	0	0	5	0	0	0	338
11. 2022.....	2,585	165	2,420	65	0	0	0	3	0	0	0	68
12. Totals	XXX	XXX	XXX	451	0	0	0	12	0	0	0	463

	Losses Unpaid				Defense and Cost Containment Unpaid				Adjusting and Other Unpaid		23 Salvage and Subrogation Anticipated	24 Total Net Losses and Expenses Unpaid	25 Number of Claims Outstanding Direct and Assumed
	Case Basis		Bulk + IBNR		Case Basis		Bulk + IBNR		21 Direct and Assumed	22 Ceded			
	13 Direct and Assumed	14 Ceded	15 Direct and Assumed	16 Ceded	17 Direct and Assumed	18 Ceded	19 Direct and Assumed	20 Ceded					
1. Prior.....	0	0	0	0	0	0	0	0	0	0	0	0	0
2. 2013.....	0	0	0	0	0	0	0	0	0	0	0	0	0
3. 2014.....	0	0	0	0	0	0	0	0	0	0	0	0	0
4. 2015.....	0	0	0	0	0	0	0	0	0	0	0	0	0
5. 2016.....	0	0	0	0	0	0	0	0	0	0	0	0	0
6. 2017.....	0	0	0	0	0	0	0	0	0	0	0	0	0
7. 2018.....	0	0	0	0	0	0	0	0	0	0	0	0	0
8. 2019.....	0	0	61	0	0	0	30	0	0	0	0	91	0
9. 2020.....	70	0	441	0	0	0	143	0	0	0	0	654	0
10. 2021.....	80	0	431	0	0	0	167	0	0	0	0	677	0
11. 2022.....	0	0	743	0	0	0	227	0	0	0	0	970	0
12. Totals	149	0	1,676	0	0	0	567	0	0	0	0	2,393	0

	Total Losses and Loss Expenses Incurred			Loss and Loss Expense Percentage (Incurred / Premiums Earned)			Nontabular Discount		34 Inter-Company Pooling Participation Percentage	Net Balance Sheet Reserves After Discount	
	26 Direct and Assumed	27 Ceded	28 Net	29 Direct and Assumed	30 Ceded	31 Net	32 Loss	33 Loss Expense		35 Losses Unpaid	36 Loss Expenses Unpaid
2. 2013.....	0	0	0	0.0	0.0	0.0	0	0	0.0	0	0
3. 2014.....	0	0	0	0.0	0.0	0.0	0	0	0.0	0	0
4. 2015.....	0	0	0	0.0	0.0	0.0	0	0	0.0	0	0
5. 2016.....	0	0	0	0.0	0.0	0.0	0	0	0.0	0	0
6. 2017.....	0	0	0	0.0	0.0	0.0	0	0	0.0	0	0
7. 2018.....	0	0	0	0.0	0.0	0.0	0	0	0.0	0	0
8. 2019.....	145	0	145	1,974.1	0.8	(480.9)	0	0	0.0	61	30
9. 2020.....	657	0	657	50.2	0.0	55.8	0	0	0.0	511	143
10. 2021.....	1,015	0	1,015	47.9	0.0	51.3	0	0	0.0	510	167
11. 2022.....	1,038	0	1,038	40.2	0.0	42.9	0	0	0.0	743	227
12. Totals	XXX	XXX	XXX	XXX	XXX	XXX	0	0	XXX	1,825	567

ANNUAL STATEMENT FOR THE YEAR 2022 OF THE HANOVER INSURANCE COMPANY
SCHEDULE P - PART 1N - REINSURANCE - NONPROPORTIONAL ASSUMED PROPERTY
(\$000 OMITTED)

Years in Which Premiums Were Earned and Losses Were Incurred	Premiums Earned			Loss and Loss Expense Payments						10 Salvage and Subrogation Received	11 Total Net Paid Cols (4 - 5 + 6 - 7 + 8 - 9)	12 Number of Claims Reported Direct and Assumed
	1 Direct and Assumed	2 Ceded	3 Net (1 - 2)	Loss Payments		Defense and Cost Containment Payments		Adjusting and Other Payments				
				4 Direct and Assumed	5 Ceded	6 Direct and Assumed	7 Ceded	8 Direct and Assumed	9 Ceded			
1. Prior.....	XXX	XXX	XXX	0	0	0	0	22	0	0	22	XXX
2. 2013.....	13	0	13	0	0	0	0	0	0	0	0	XXX
3. 2014.....	0	0	0	0	0	0	0	169	0	0	169	XXX
4. 2015.....	0	0	0	0	0	0	0	0	0	0	0	XXX
5. 2016.....	0	0	0	0	0	0	0	160	0	0	160	XXX
6. 2017.....	0	0	0	0	0	0	0	0	0	0	0	XXX
7. 2018.....	0	0	0	0	0	0	0	140	0	0	140	XXX
8. 2019.....	0	0	0	0	0	0	0	0	0	0	0	XXX
9. 2020.....	17	0	17	0	0	0	0	0	0	0	0	XXX
10. 2021.....	0	0	0	0	0	0	0	0	0	0	0	XXX
11. 2022.....	0	0	0	0	0	0	0	0	0	0	0	XXX
12. Totals	XXX	XXX	XXX	0	0	0	0	491	0	0	492	XXX

	Losses Unpaid				Defense and Cost Containment Unpaid				Adjusting and Other Unpaid		23 Salvage and Subrogation Anticipated	24 Total Net Losses and Expenses Unpaid	25 Number of Claims Outstanding Direct and Assumed
	Case Basis		Bulk + IBNR		Case Basis		Bulk + IBNR		21 Direct and Assumed	22 Ceded			
	13 Direct and Assumed	14 Ceded	15 Direct and Assumed	16 Ceded	17 Direct and Assumed	18 Ceded	19 Direct and Assumed	20 Ceded					
1. Prior.....	39	0	247	0	0	0	0	0	0	0	0	286	XXX
2. 2013.....	0	0	0	0	0	0	0	0	0	0	0	0	XXX
3. 2014.....	0	0	0	0	0	0	0	0	0	0	0	0	XXX
4. 2015.....	0	0	0	0	0	0	0	0	0	0	0	0	XXX
5. 2016.....	0	0	0	0	0	0	0	0	0	0	0	0	XXX
6. 2017.....	0	0	0	0	0	0	0	0	0	0	0	0	XXX
7. 2018.....	0	0	0	0	0	0	0	0	0	0	0	0	XXX
8. 2019.....	0	0	0	0	0	0	0	0	0	0	0	0	XXX
9. 2020.....	0	0	0	0	0	0	0	0	0	0	0	0	XXX
10. 2021.....	0	0	0	0	0	0	0	0	0	0	0	0	XXX
11. 2022.....	0	0	0	0	0	0	0	0	0	0	0	0	XXX
12. Totals	39	0	247	0	0	0	0	0	0	0	0	286	XXX

	Total Losses and Loss Expenses Incurred			Loss and Loss Expense Percentage (Incurred / Premiums Earned)			Nontabular Discount		34 Inter-Company Pooling Participation Percentage	Net Balance Sheet Reserves After Discount	
	26 Direct and Assumed	27 Ceded	28 Net	29 Direct and Assumed	30 Ceded	31 Net	32 Loss	33 Loss Expense		35 Losses Unpaid	36 Loss Expenses Unpaid
1. Prior.....	XXX	XXX	XXX	XXX	XXX	XXX	0	0	XXX	286	0
2. 2013.....	0	0	0	0.0	0.0	0.0	0	0	0.0	0	0
3. 2014.....	169	0	169	1,643,763.0	0.0	1,643,763.0	0	0	0.0	0	0
4. 2015.....	0	0	0	0.0	0.0	0.0	0	0	0.0	0	0
5. 2016.....	160	0	160	777,033.1	0.0	777,033.1	0	0	0.0	0	0
6. 2017.....	0	0	0	0.0	0.0	0.0	0	0	0.0	0	0
7. 2018.....	140	0	140	0.0	0.0	0.0	0	0	0.0	0	0
8. 2019.....	0	0	0	0.0	0.0	0.0	0	0	0.0	0	0
9. 2020.....	0	0	0	0.0	0.0	0.0	0	0	0.0	0	0
10. 2021.....	0	0	0	0.0	0.0	0.0	0	0	0.0	0	0
11. 2022.....	0	0	0	0.0	0.0	0.0	0	0	0.0	0	0
12. Totals	XXX	XXX	XXX	XXX	XXX	XXX	0	0	XXX	286	0

ANNUAL STATEMENT FOR THE YEAR 2022 OF THE HANOVER INSURANCE COMPANY
SCHEDULE P - PART 10 - REINSURANCE - NONPROPORTIONAL ASSUMED LIABILITY
(\$000 OMITTED)

Years in Which Premiums Were Earned and Losses Were Incurred	Premiums Earned			Loss and Loss Expense Payments						10 Salvage and Subrogation Received	11 Total Net Paid Cols (4 - 5 + 6 - 7 + 8 - 9)	12 Number of Claims Reported Direct and Assumed
	1 Direct and Assumed	2 Ceded	3 Net (1 - 2)	Loss Payments		Defense and Cost Containment Payments		Adjusting and Other Payments				
				4 Direct and Assumed	5 Ceded	6 Direct and Assumed	7 Ceded	8 Direct and Assumed	9 Ceded			
1. Prior.....	XXX	XXX	XXX	0	0	0	0	0	0	0	0	XXX
2. 2013.....	0	0	0	0	0	0	0	0	0	0	0	XXX
3. 2014.....	0	0	0	0	0	0	0	0	0	0	0	XXX
4. 2015.....	73	0	73	0	0	0	0	0	0	0	0	XXX
5. 2016.....	7	0	7	0	0	0	0	0	0	0	0	XXX
6. 2017.....	0	0	0	0	0	0	0	0	0	0	0	XXX
7. 2018.....	0	0	0	0	0	0	0	0	0	0	0	XXX
8. 2019.....	0	0	0	0	0	0	0	0	0	0	0	XXX
9. 2020.....	0	0	0	0	0	0	0	0	0	0	0	XXX
10. 2021.....	0	0	0	0	0	0	0	0	0	0	0	XXX
11. 2022.....	0	0	0	0	0	0	0	0	0	0	0	XXX
12. Totals	XXX	XXX	XXX	0	0	0	0	0	0	0	0	XXX

	Losses Unpaid				Defense and Cost Containment Unpaid				Adjusting and Other Unpaid		23 Salvage and Subrogation Anticipated	24 Total Net Losses and Expenses Unpaid	25 Number of Claims Outstanding Direct and Assumed
	Case Basis		Bulk + IBNR		Case Basis		Bulk + IBNR		21 Direct and Assumed	22 Ceded			
	13 Direct and Assumed	14 Ceded	15 Direct and Assumed	16 Ceded	17 Direct and Assumed	18 Ceded	19 Direct and Assumed	20 Ceded					
1. Prior.....	0	0	0	0	0	0	0	0	0	0	0	0	XXX
2. 2013.....	0	0	0	0	0	0	0	0	0	0	0	0	XXX
3. 2014.....	0	0	0	0	0	0	0	0	0	0	0	0	XXX
4. 2015.....	0	0	0	0	0	0	0	0	0	0	0	0	XXX
5. 2016.....	0	0	0	0	0	0	0	0	0	0	0	0	XXX
6. 2017.....	0	0	0	0	0	0	0	0	0	0	0	0	XXX
7. 2018.....	0	0	0	0	0	0	0	0	0	0	0	0	XXX
8. 2019.....	0	0	0	0	0	0	0	0	0	0	0	0	XXX
9. 2020.....	0	0	0	0	0	0	0	0	0	0	0	0	XXX
10. 2021.....	0	0	0	0	0	0	0	0	0	0	0	0	XXX
11. 2022.....	0	0	0	0	0	0	0	0	0	0	0	0	XXX
12. Totals	0	0	0	0	0	0	0	0	0	0	0	0	XXX

	Total Losses and Loss Expenses Incurred			Loss and Loss Expense Percentage (Incurred / Premiums Earned)			Nontabular Discount		34 Inter-Company Pooling Participation Percentage	Net Balance Sheet Reserves After Discount	
	26 Direct and Assumed	27 Ceded	28 Net	29 Direct and Assumed	30 Ceded	31 Net	32 Loss	33 Loss Expense		35 Losses Unpaid	36 Loss Expenses Unpaid
1. Prior.....	XXX	XXX	XXX	XXX	XXX	XXX	0	0	XXX	0	0
2. 2013.....	0	0	0	0.0	0.0	0.0	0	0	0.0	0	0
3. 2014.....	0	0	0	0.0	0.0	0.0	0	0	0.0	0	0
4. 2015.....	0	0	0	0.0	0.0	0.0	0	0	0.0	0	0
5. 2016.....	0	0	0	0.0	0.0	0.0	0	0	0.0	0	0
6. 2017.....	0	0	0	0.0	0.0	0.0	0	0	0.0	0	0
7. 2018.....	0	0	0	0.0	0.0	0.0	0	0	0.0	0	0
8. 2019.....	0	0	0	0.0	0.0	0.0	0	0	0.0	0	0
9. 2020.....	0	0	0	0.0	0.0	0.0	0	0	0.0	0	0
10. 2021.....	0	0	0	0.0	0.0	0.0	0	0	0.0	0	0
11. 2022.....	0	0	0	0.0	0.0	0.0	0	0	0.0	0	0
12. Totals	XXX	XXX	XXX	XXX	XXX	XXX	0	0	XXX	0	0

ANNUAL STATEMENT FOR THE YEAR 2022 OF THE HANOVER INSURANCE COMPANY
SCHEDULE P - PART 1P - REINSURANCE - NONPROPORTIONAL ASSUMED FINANCIAL LINES
 (\$000 OMITTED)

Years in Which Premiums Were Earned and Losses Were Incurred	Premiums Earned			Loss and Loss Expense Payments						10 Salvage and Subrogation Received	11 Total Net Paid Cols (4 - 5 + 6 - 7 + 8 - 9)	12 Number of Claims Reported Direct and Assumed
	1 Direct and Assumed	2 Ceded	3 Net (1 - 2)	Loss Payments		Defense and Cost Containment Payments		Adjusting and Other Payments				
				4 Direct and Assumed	5 Ceded	6 Direct and Assumed	7 Ceded	8 Direct and Assumed	9 Ceded			
1. Prior.....	XXX	XXX	XXX									XXX
2. 2013.....												XXX
3. 2014.....												XXX
4. 2015.....												XXX
5. 2016.....												XXX
6. 2017.....												XXX
7. 2018.....												XXX
8. 2019.....												XXX
9. 2020.....												XXX
10. 2021.....												XXX
11. 2022.....												XXX
12. Totals	XXX	XXX	XXX									XXX

NONE

	Losses Unpaid				Defense and Cost Containment Unpaid				Adjusting and Other Unpaid		23 Salvage and Subrogation Anticipated	24 Total Net Losses and Expenses Unpaid	25 Number of Claims Outstanding Direct and Assumed
	Case Basis		Bulk + IBNR		Case Basis		Bulk + IBNR		Adjusting and Other Unpaid				
	13 Direct and Assumed	14 Ceded	15 Direct and Assumed	16 Ceded	17 Direct and Assumed	18 Ceded	19 Direct and Assumed	20 Ceded	21 Direct and Assumed	22 Ceded			
1. Prior.....													XXX
2. 2013.....													XXX
3. 2014.....													XXX
4. 2015.....													XXX
5. 2016.....													XXX
6. 2017.....													XXX
7. 2018.....													XXX
8. 2019.....													XXX
9. 2020.....													XXX
10. 2021.....													XXX
11. 2022.....													XXX
12. Totals													XXX

NONE

	Total Losses and Loss Expenses Incurred			Loss and Loss Expense Percentage (Incurred / Premiums Earned)			Nontabular Discount		34 Inter-Company Pooling Participation Percentage	Net Balance Sheet Reserves After Discount	
	26 Direct and Assumed	27 Ceded	28 Net	29 Direct and Assumed	30 Ceded	31 Net	32 Loss	33 Loss Expense		35 Losses Unpaid	36 Loss Expenses Unpaid
	1. Prior.....	XXX	XXX	XXX	XXX	XXX	XXX				XXX
2. 2013.....											
3. 2014.....											
4. 2015.....											
5. 2016.....											
6. 2017.....											
7. 2018.....											
8. 2019.....											
9. 2020.....											
10. 2021.....											
11. 2022.....											
12. Totals	XXX	XXX	XXX	XXX	XXX	XXX			XXX		

NONE

ANNUAL STATEMENT FOR THE YEAR 2022 OF THE HANOVER INSURANCE COMPANY
SCHEDULE P - PART 1R - SECTION 1 - PRODUCTS LIABILITY - OCCURRENCE
(\$000 OMITTED)

Years in Which Premiums Were Earned and Losses Were Incurred	Premiums Earned			Loss and Loss Expense Payments						10 Salvage and Subrogation Received	11 Total Net Paid Cols (4 - 5 + 6 - 7 + 8 - 9)	12 Number of Claims Reported Direct and Assumed
	1 Direct and Assumed	2 Ceded	3 Net (1 - 2)	Loss Payments		Defense and Cost Containment Payments		Adjusting and Other Payments				
				4 Direct and Assumed	5 Ceded	6 Direct and Assumed	7 Ceded	8 Direct and Assumed	9 Ceded			
1. Prior.....	XXX.....	XXX.....	XXX.....	57.....	5.....	326.....	4.....	272.....	0.....	0.....	647.....	XXX.....
2. 2013.....	9,787.....	92.....	9,694.....	5,052.....	1,123.....	5,650.....	2,038.....	2,385.....	0.....	(1).....	9,927.....	4,497.....
3. 2014.....	12,486.....	90.....	12,396.....	4,723.....	713.....	6,163.....	2,900.....	538.....	0.....	(7).....	7,810.....	524.....
4. 2015.....	14,352.....	379.....	13,972.....	1,653.....	0.....	1,681.....	0.....	692.....	0.....	0.....	4,026.....	609.....
5. 2016.....	15,581.....	366.....	15,215.....	1,375.....	0.....	1,191.....	0.....	745.....	0.....	0.....	3,311.....	530.....
6. 2017.....	16,632.....	472.....	16,160.....	3,715.....	208.....	2,186.....	30.....	1,017.....	0.....	0.....	6,680.....	616.....
7. 2018.....	18,741.....	487.....	18,255.....	4,658.....	719.....	5,978.....	10.....	838.....	0.....	0.....	10,746.....	458.....
8. 2019.....	19,939.....	643.....	19,296.....	3,904.....	0.....	1,314.....	0.....	970.....	0.....	0.....	6,187.....	509.....
9. 2020.....	18,844.....	460.....	18,383.....	1,388.....	0.....	905.....	0.....	944.....	0.....	0.....	3,237.....	295.....
10. 2021.....	20,394.....	503.....	19,891.....	709.....	0.....	367.....	0.....	911.....	0.....	0.....	1,987.....	217.....
11. 2022.....	25,691.....	847.....	24,845.....	116.....	0.....	105.....	0.....	736.....	0.....	0.....	958.....	144.....
12. Totals.....	XXX.....	XXX.....	XXX.....	27,351.....	2,768.....	25,867.....	4,982.....	10,049.....	0.....	(9).....	55,516.....	XXX.....

	Losses Unpaid				Defense and Cost Containment Unpaid				Adjusting and Other Unpaid		23 Salvage and Subrogation Anticipated	24 Total Net Losses and Expenses Unpaid	25 Number of Claims Outstanding Direct and Assumed
	Case Basis		Bulk + IBNR		Case Basis		Bulk + IBNR		21 Direct and Assumed	22 Ceded			
	13 Direct and Assumed	14 Ceded	15 Direct and Assumed	16 Ceded	17 Direct and Assumed	18 Ceded	19 Direct and Assumed	20 Ceded					
1. Prior.....	1,291.....	453.....	746.....	262.....	534.....	235.....	1,086.....	282.....	103.....	12.....	0.....	2,515.....	42.....
2. 2013.....	120.....	0.....	239.....	40.....	157.....	0.....	207.....	100.....	35.....	0.....	0.....	619.....	17.....
3. 2014.....	135.....	0.....	291.....	45.....	96.....	0.....	302.....	87.....	23.....	0.....	0.....	714.....	12.....
4. 2015.....	2,030.....	1,178.....	282.....	38.....	921.....	98.....	134.....	56.....	17.....	0.....	0.....	2,014.....	8.....
5. 2016.....	1,273.....	0.....	533.....	81.....	280.....	0.....	356.....	130.....	23.....	0.....	0.....	2,252.....	10.....
6. 2017.....	2,456.....	0.....	968.....	45.....	281.....	0.....	595.....	82.....	29.....	0.....	0.....	4,204.....	36.....
7. 2018.....	2,693.....	0.....	1,596.....	204.....	499.....	0.....	1,302.....	156.....	49.....	0.....	0.....	5,779.....	21.....
8. 2019.....	4,179.....	0.....	1,579.....	124.....	619.....	0.....	1,451.....	276.....	69.....	0.....	0.....	7,498.....	36.....
9. 2020.....	2,134.....	0.....	2,136.....	178.....	624.....	0.....	1,994.....	147.....	93.....	0.....	0.....	6,655.....	36.....
10. 2021.....	2,212.....	0.....	3,973.....	133.....	420.....	0.....	3,419.....	92.....	108.....	0.....	0.....	9,908.....	31.....
11. 2022.....	1,925.....	0.....	8,077.....	1,019.....	339.....	0.....	4,700.....	448.....	212.....	0.....	0.....	13,786.....	64.....
12. Totals.....	20,448.....	1,631.....	20,422.....	2,168.....	4,769.....	333.....	15,547.....	1,856.....	759.....	12.....	0.....	55,943.....	313.....

	Total Losses and Loss Expenses Incurred			Loss and Loss Expense Percentage (Incurred / Premiums Earned)			Nontabular Discount		34 Inter-Company Pooling Participation Percentage	Net Balance Sheet Reserves After Discount	
	26 Direct and Assumed	27 Ceded	28 Net	29 Direct and Assumed	30 Ceded	31 Net	32 Loss	33 Loss Expense		35 Losses Unpaid	36 Loss Expenses Unpaid
1. Prior.....	XXX.....	XXX.....	XXX.....	XXX.....	XXX.....	XXX.....	0.....	0.....	XXX.....	1,321.....	1,194.....
2. 2013.....	13,847.....	3,301.....	10,546.....	141.5.....	3,575.8.....	108.8.....	0.....	0.....	0.0.....	320.....	299.....
3. 2014.....	12,270.....	3,746.....	8,524.....	98.3.....	4,156.5.....	68.8.....	0.....	0.....	0.0.....	381.....	333.....
4. 2015.....	7,411.....	1,370.....	6,040.....	51.6.....	361.3.....	43.2.....	0.....	0.....	0.0.....	1,097.....	918.....
5. 2016.....	5,774.....	211.....	5,563.....	37.1.....	57.7.....	36.6.....	0.....	0.....	0.0.....	1,724.....	528.....
6. 2017.....	11,248.....	364.....	10,883.....	67.6.....	77.1.....	67.4.....	0.....	0.....	0.0.....	3,380.....	824.....
7. 2018.....	17,613.....	1,088.....	16,525.....	94.0.....	223.6.....	90.5.....	0.....	0.....	0.0.....	4,085.....	1,694.....
8. 2019.....	14,084.....	399.....	13,685.....	70.6.....	62.1.....	70.9.....	0.....	0.....	0.0.....	5,635.....	1,863.....
9. 2020.....	10,218.....	326.....	9,892.....	54.2.....	70.7.....	53.8.....	0.....	0.....	0.0.....	4,092.....	2,563.....
10. 2021.....	12,119.....	225.....	11,895.....	59.4.....	44.7.....	59.8.....	0.....	0.....	0.0.....	6,052.....	3,856.....
11. 2022.....	16,210.....	1,466.....	14,744.....	63.1.....	173.2.....	59.3.....	0.....	0.....	0.0.....	8,983.....	4,803.....
12. Totals.....	XXX.....	XXX.....	XXX.....	XXX.....	XXX.....	XXX.....	0.....	0.....	XXX.....	37,071.....	18,873.....

ANNUAL STATEMENT FOR THE YEAR 2022 OF THE HANOVER INSURANCE COMPANY
SCHEDULE P - PART 1R - SECTION 2 - PRODUCTS LIABILITY - CLAIMS-MADE
(\$000 OMITTED)

Years in Which Premiums Were Earned and Losses Were Incurred	Premiums Earned			Loss and Loss Expense Payments						10 Salvage and Subrogation Received	11 Total Net Paid Cols (4 - 5 + 6 - 7 + 8 - 9)	12 Number of Claims Reported Direct and Assumed
	1 Direct and Assumed	2 Ceded	3 Net (1 - 2)	Loss Payments		Defense and Cost Containment Payments		Adjusting and Other Payments				
				4 Direct and Assumed	5 Ceded	6 Direct and Assumed	7 Ceded	8 Direct and Assumed	9 Ceded			
1. Prior.....	XXX.....	XXX.....	XXX.....	0.....	0.....	0.....	0.....	0.....	0.....	0.....	0.....	XXX.....
2. 2013.....	2.....	0.....	2.....	0.....	0.....	0.....	0.....	0.....	0.....	0.....	0.....	0.....
3. 2014.....	0.....	0.....	0.....	0.....	0.....	0.....	0.....	0.....	0.....	0.....	0.....	0.....
4. 2015.....	0.....	0.....	0.....	0.....	0.....	0.....	0.....	0.....	0.....	0.....	0.....	0.....
5. 2016.....	0.....	0.....	0.....	0.....	0.....	0.....	0.....	0.....	0.....	0.....	0.....	0.....
6. 2017.....	165.....	4.....	160.....	0.....	0.....	0.....	0.....	0.....	0.....	0.....	0.....	0.....
7. 2018.....	1,027.....	22.....	1,005.....	0.....	0.....	1.....	0.....	1.....	0.....	0.....	0.....	2.....
8. 2019.....	2,402.....	111.....	2,291.....	0.....	0.....	0.....	0.....	2.....	0.....	0.....	0.....	2.....
9. 2020.....	4,123.....	238.....	3,885.....	273.....	0.....	18.....	0.....	4.....	0.....	0.....	0.....	294.....
10. 2021.....	5,861.....	361.....	5,500.....	28.....	0.....	8.....	0.....	15.....	0.....	0.....	0.....	51.....
11. 2022.....	7,279.....	1,465.....	5,814.....	0.....	0.....	0.....	0.....	12.....	0.....	0.....	0.....	12.....
12. Totals.....	XXX.....	XXX.....	XXX.....	300.....	0.....	26.....	0.....	35.....	0.....	0.....	0.....	361.....

	Losses Unpaid				Defense and Cost Containment Unpaid				Adjusting and Other Unpaid		23 Salvage and Subrogation Anticipated	24 Total Net Losses and Expenses Unpaid	25 Number of Claims Outstanding Direct and Assumed
	Case Basis		Bulk + IBNR		Case Basis		Bulk + IBNR		21 Direct and Assumed	22 Ceded			
	13 Direct and Assumed	14 Ceded	15 Direct and Assumed	16 Ceded	17 Direct and Assumed	18 Ceded	19 Direct and Assumed	20 Ceded					
1. Prior.....	0.....	0.....	0.....	0.....	0.....	0.....	0.....	0.....	0.....	0.....	0.....	0.....	0.....
2. 2013.....	0.....	0.....	0.....	0.....	0.....	0.....	0.....	0.....	0.....	0.....	0.....	0.....	0.....
3. 2014.....	0.....	0.....	0.....	0.....	0.....	0.....	0.....	0.....	0.....	0.....	0.....	0.....	0.....
4. 2015.....	0.....	0.....	0.....	0.....	0.....	0.....	0.....	0.....	0.....	0.....	0.....	0.....	0.....
5. 2016.....	0.....	0.....	0.....	0.....	0.....	0.....	0.....	0.....	0.....	0.....	0.....	0.....	0.....
6. 2017.....	0.....	0.....	0.....	0.....	0.....	0.....	0.....	0.....	0.....	0.....	0.....	0.....	0.....
7. 2018.....	0.....	0.....	152.....	0.....	0.....	87.....	0.....	0.....	0.....	0.....	0.....	239.....	0.....
8. 2019.....	0.....	0.....	86.....	0.....	0.....	116.....	0.....	0.....	0.....	0.....	0.....	202.....	0.....
9. 2020.....	0.....	0.....	203.....	0.....	0.....	374.....	0.....	0.....	0.....	0.....	0.....	577.....	0.....
10. 2021.....	0.....	0.....	655.....	0.....	0.....	702.....	0.....	0.....	0.....	0.....	0.....	1,357.....	0.....
11. 2022.....	120.....	0.....	891.....	0.....	25.....	957.....	0.....	0.....	0.....	0.....	0.....	1,993.....	6.....
12. Totals.....	120.....	0.....	1,987.....	0.....	25.....	2,236.....	0.....	0.....	0.....	0.....	0.....	4,368.....	6.....

	Total Losses and Loss Expenses Incurred			Loss and Loss Expense Percentage (Incurred / Premiums Earned)			Nontabular Discount		34 Inter-Company Pooling Participation Percentage	Net Balance Sheet Reserves After Discount	
	26 Direct and Assumed	27 Ceded	28 Net	29 Direct and Assumed	30 Ceded	31 Net	32 Loss	33 Loss Expense		35 Losses Unpaid	36 Loss Expenses Unpaid
1. Prior.....	XXX.....	XXX.....	XXX.....	XXX.....	XXX.....	XXX.....	0.....	0.....	XXX.....	0.....	0.....
2. 2013.....	0.....	0.....	0.....	0.0.....	0.0.....	0.0.....	0.....	0.....	0.0.....	0.....	0.....
3. 2014.....	0.....	0.....	0.....	0.0.....	0.0.....	0.0.....	0.....	0.....	0.0.....	0.....	0.....
4. 2015.....	0.....	0.....	0.....	0.0.....	0.0.....	0.0.....	0.....	0.....	0.0.....	0.....	0.....
5. 2016.....	0.....	0.....	0.....	0.0.....	0.0.....	0.0.....	0.....	0.....	0.0.....	0.....	0.....
6. 2017.....	0.....	0.....	0.....	0.0.....	0.0.....	0.0.....	0.....	0.....	0.0.....	0.....	0.....
7. 2018.....	241.....	0.....	241.....	23.4.....	0.0.....	23.9.....	0.....	0.....	0.0.....	152.....	87.....
8. 2019.....	204.....	0.....	204.....	8.5.....	0.0.....	8.9.....	0.....	0.....	0.0.....	86.....	116.....
9. 2020.....	871.....	0.....	871.....	21.1.....	0.0.....	22.4.....	0.....	0.....	0.0.....	203.....	374.....
10. 2021.....	1,408.....	0.....	1,408.....	24.0.....	0.0.....	25.6.....	0.....	0.....	0.0.....	655.....	702.....
11. 2022.....	2,006.....	0.....	2,006.....	27.6.....	0.0.....	34.5.....	0.....	0.....	0.0.....	1,011.....	982.....
12. Totals.....	XXX.....	XXX.....	XXX.....	XXX.....	XXX.....	XXX.....	0.....	0.....	XXX.....	2,107.....	2,261.....

Schedule P - Part 1S - Financial Guaranty/Mortgage Guaranty

N O N E

Schedule P - Part 1T - Warranty

N O N E

ANNUAL STATEMENT FOR THE YEAR 2022 OF THE HANOVER INSURANCE COMPANY

SCHEDULE P - PART 2A - HOMEOWNERS/FAROWNERS

Years in Which Losses Were Incurred	INCURRED NET LOSSES AND DEFENSE AND COST CONTAINMENT EXPENSES REPORTED AT YEAR END (\$000 OMITTED)										DEVELOPMENT	
	1 2013	2 2014	3 2015	4 2016	5 2017	6 2018	7 2019	8 2020	9 2021	10 2022	11 One Year	12 Two Year
1. Prior.....	27,224	29,707	28,003	29,164	29,446	29,233	28,804	29,002	29,283	29,572	289	570
2. 2013.....	132,503	134,032	130,910	130,261	129,887	129,944	129,890	130,145	130,255	130,243	(12)	97
3. 2014.....	XXX	115,980	115,052	116,582	116,901	117,200	116,761	116,461	116,516	116,543	27	81
4. 2015.....	XXX	XXX	154,562	159,763	160,916	162,718	163,455	163,968	163,776	164,796	1,019	827
5. 2016.....	XXX	XXX	XXX	124,003	131,568	135,959	134,977	135,181	134,714	134,419	(295)	(761)
6. 2017.....	XXX	XXX	XXX	XXX	162,590	164,473	165,966	164,569	164,928	164,404	(525)	(166)
7. 2018.....	XXX	XXX	XXX	XXX	XXX	183,820	184,801	187,589	186,058	186,463	406	(1,126)
8. 2019.....	XXX	XXX	XXX	XXX	XXX	XXX	183,081	182,318	182,803	182,331	(472)	13
9. 2020.....	XXX	XXX	XXX	XXX	XXX	XXX	XXX	235,793	232,043	233,605	1,562	(2,189)
10. 2021.....	XXX	XXX	XXX	XXX	XXX	XXX	XXX	XXX	223,792	230,822	7,031	XXX
11. 2022.....	XXX	XXX	XXX	XXX	XXX	XXX	XXX	XXX	XXX	324,589	XXX	XXX
12. Totals											9,030	(2,652)

SCHEDULE P - PART 2B - PRIVATE PASSENGER AUTO LIABILITY/MEDICAL

1. Prior.....	132,115	144,132	162,863	166,026	168,303	167,965	168,768	168,807	169,986	169,915	(71)	1,107
2. 2013.....	201,360	197,109	207,529	213,228	213,035	213,704	213,415	212,986	212,851	212,885	34	(101)
3. 2014.....	XXX	192,923	188,388	195,577	198,658	200,817	201,025	201,287	201,255	201,297	43	11
4. 2015.....	XXX	XXX	187,287	193,781	191,914	195,057	197,678	197,250	197,443	197,829	386	579
5. 2016.....	XXX	XXX	XXX	198,377	201,631	205,840	212,505	214,803	216,599	216,754	155	1,951
6. 2017.....	XXX	XXX	XXX	XXX	207,955	210,992	221,634	228,168	232,251	235,829	3,578	7,661
7. 2018.....	XXX	XXX	XXX	XXX	XXX	232,129	231,132	232,915	237,157	240,655	3,498	7,739
8. 2019.....	XXX	XXX	XXX	XXX	XXX	XXX	242,738	239,299	243,816	252,425	8,609	13,127
9. 2020.....	XXX	XXX	XXX	XXX	XXX	XXX	XXX	203,638	190,040	178,694	(11,346)	(24,944)
10. 2021.....	XXX	XXX	XXX	XXX	XXX	XXX	XXX	XXX	219,388	231,208	11,820	XXX
11. 2022.....	XXX	XXX	XXX	XXX	XXX	XXX	XXX	XXX	XXX	264,477	XXX	XXX
12. Totals											16,707	7,130

SCHEDULE P - PART 2C - COMMERCIAL AUTO/TRUCK LIABILITY/MEDICAL

1. Prior.....	174,532	200,574	234,546	245,281	247,529	250,143	251,360	250,060	249,907	251,453	1,546	1,393
2. 2013.....	176,638	177,622	203,767	225,811	223,994	229,329	227,679	227,318	226,588	226,641	54	(677)
3. 2014.....	XXX	164,865	159,427	171,839	175,620	178,768	178,850	177,284	176,910	176,529	(382)	(755)
4. 2015.....	XXX	XXX	159,787	166,087	165,448	166,896	166,249	168,998	167,195	166,777	(418)	(2,221)
5. 2016.....	XXX	XXX	XXX	155,377	156,257	161,758	173,128	171,402	172,115	174,669	2,554	3,267
6. 2017.....	XXX	XXX	XXX	XXX	158,633	169,529	181,689	188,092	195,123	197,215	2,092	9,123
7. 2018.....	XXX	XXX	XXX	XXX	XXX	182,140	174,975	182,009	189,036	193,751	4,716	11,742
8. 2019.....	XXX	XXX	XXX	XXX	XXX	XXX	179,608	191,279	194,337	200,513	6,176	9,234
9. 2020.....	XXX	XXX	XXX	XXX	XXX	XXX	XXX	170,656	158,524	159,362	837	(11,294)
10. 2021.....	XXX	XXX	XXX	XXX	XXX	XXX	XXX	XXX	172,683	177,426	4,744	XXX
11. 2022.....	XXX	XXX	XXX	XXX	XXX	XXX	XXX	XXX	XXX	176,700	XXX	XXX
12. Totals											21,919	19,812

**SCHEDULE P - PART 2D - WORKERS' COMPENSATION
(EXCLUDING EXCESS WORKERS' COMPENSATION)**

1. Prior.....	308,749	301,789	281,829	288,863	294,586	296,849	290,849	285,146	280,921	275,948	(4,974)	(9,199)
2. 2013.....	171,143	159,193	152,720	147,855	149,458	149,229	148,313	146,627	145,900	142,753	(3,147)	(3,874)
3. 2014.....	XXX	173,993	165,459	149,300	146,662	144,864	142,953	140,420	138,533	134,402	(4,132)	(6,018)
4. 2015.....	XXX	XXX	183,545	159,024	153,728	146,548	142,030	138,783	135,551	132,777	(2,774)	(6,006)
5. 2016.....	XXX	XXX	XXX	183,571	175,554	159,485	152,714	147,325	143,931	141,209	(2,722)	(6,116)
6. 2017.....	XXX	XXX	XXX	XXX	181,942	168,136	157,481	153,582	148,329	145,482	(2,848)	(8,100)
7. 2018.....	XXX	XXX	XXX	XXX	XXX	181,627	177,952	168,784	167,097	165,110	(1,987)	(3,674)
8. 2019.....	XXX	XXX	XXX	XXX	XXX	XXX	183,902	178,740	177,256	177,260	5	(1,479)
9. 2020.....	XXX	XXX	XXX	XXX	XXX	XXX	XXX	178,726	178,364	160,728	(17,636)	(17,998)
10. 2021.....	XXX	XXX	XXX	XXX	XXX	XXX	XXX	XXX	189,062	191,100	2,038	XXX
11. 2022.....	XXX	XXX	XXX	XXX	XXX	XXX	XXX	XXX	XXX	215,883	XXX	XXX
12. Totals											(38,177)	(62,465)

SCHEDULE P - PART 2E - COMMERCIAL MULTIPLE PERIL

1. Prior.....	338,589	352,085	384,532	421,047	413,196	419,020	419,858	417,032	419,775	419,277	(498)	2,244
2. 2013.....	357,031	340,076	344,996	368,083	368,427	369,423	370,229	370,349	369,397	369,198	(199)	(1,151)
3. 2014.....	XXX	407,910	402,199	427,906	422,479	412,547	408,117	404,800	403,603	403,015	(587)	(1,785)
4. 2015.....	XXX	XXX	425,659	436,420	443,405	446,328	445,614	441,622	437,963	435,053	(2,910)	(6,569)
5. 2016.....	XXX	XXX	XXX	432,799	435,108	434,905	435,018	436,779	434,075	433,827	(248)	(2,953)
6. 2017.....	XXX	XXX	XXX	XXX	522,730	530,541	535,185	537,877	540,537	541,755	1,218	3,877
7. 2018.....	XXX	XXX	XXX	XXX	XXX	562,736	547,516	543,984	545,306	548,880	3,574	4,896
8. 2019.....	XXX	XXX	XXX	XXX	XXX	XXX	566,528	578,378	591,270	604,353	13,083	25,975
9. 2020.....	XXX	XXX	XXX	XXX	XXX	XXX	XXX	606,273	593,238	576,146	(17,091)	(30,126)
10. 2021.....	XXX	XXX	XXX	XXX	XXX	XXX	XXX	XXX	717,339	714,261	(3,078)	XXX
11. 2022.....	XXX	XXX	XXX	XXX	XXX	XXX	XXX	XXX	XXX	788,263	XXX	XXX
12. Totals											(6,738)	(5,591)

ANNUAL STATEMENT FOR THE YEAR 2022 OF THE HANOVER INSURANCE COMPANY

SCHEDULE P - PART 2F - SECTION 1 - MEDICAL PROFESSIONAL LIABILITY - OCCURRENCE

Years in Which Losses Were Incurred	INCURRED NET LOSSES AND DEFENSE AND COST CONTAINMENT EXPENSES REPORTED AT YEAR END (\$000 OMITTED)										DEVELOPMENT	
	1 2013	2 2014	3 2015	4 2016	5 2017	6 2018	7 2019	8 2020	9 2021	10 2022	11 One Year	12 Two Year
1. Prior.....	4,500	4,694	4,637	5,628	5,547	5,476	5,208	5,153	5,142	5,363	221	211
2. 2013.....	1,625	1,570	1,112	875	902	870	727	729	688	755	67	26
3. 2014.....	XXX	1,462	1,142	1,505	1,464	1,921	1,819	1,775	1,653	1,824	171	50
4. 2015.....	XXX	XXX	1,548	1,311	1,277	2,001	1,922	1,743	1,715	2,378	663	635
5. 2016.....	XXX	XXX	XXX	2,108	1,799	1,835	1,669	1,923	1,944	2,481	537	557
6. 2017.....	XXX	XXX	XXX	XXX	1,703	1,630	1,904	1,992	1,850	2,018	168	26
7. 2018.....	XXX	XXX	XXX	XXX	XXX	1,358	1,365	1,048	882	982	100	(66)
8. 2019.....	XXX	XXX	XXX	XXX	XXX	XXX	1,701	3,152	3,801	2,695	(1,106)	(456)
9. 2020.....	XXX	XXX	XXX	XXX	XXX	XXX	XXX	1,806	1,671	1,990	319	184
10. 2021.....	XXX	XXX	XXX	XXX	XXX	XXX	XXX	XXX	2,126	1,569	(557)	XXX
11. 2022.....	XXX	XXX	XXX	XXX	XXX	XXX	XXX	XXX	XXX	1,504	XXX	XXX
12. Totals											582	1,165

SCHEDULE P - PART 2F - SECTION 2 - MEDICAL PROFESSIONAL LIABILITY - CLAIMS-MADE

1. Prior.....	10,481	9,128	6,582	6,947	7,129	7,123	8,138	7,715	8,230	8,132	(98)	417
2. 2013.....	5,889	5,412	6,824	5,214	4,908	4,715	4,463	4,637	4,658	4,641	(17)	4
3. 2014.....	XXX	4,947	3,620	5,009	6,148	5,857	5,374	5,294	5,359	5,446	87	152
4. 2015.....	XXX	XXX	3,532	4,040	3,661	4,514	4,574	4,462	4,263	4,259	(3)	(203)
5. 2016.....	XXX	XXX	XXX	4,488	4,246	4,437	4,980	4,126	4,114	4,782	668	656
6. 2017.....	XXX	XXX	XXX	XXX	4,018	3,859	3,531	3,211	3,214	3,090	(124)	(121)
7. 2018.....	XXX	XXX	XXX	XXX	XXX	4,103	3,578	2,995	2,918	2,528	(390)	(467)
8. 2019.....	XXX	XXX	XXX	XXX	XXX	XXX	4,548	4,794	3,493	3,224	(270)	(1,571)
9. 2020.....	XXX	XXX	XXX	XXX	XXX	XXX	XXX	6,202	5,743	4,813	(930)	(1,389)
10. 2021.....	XXX	XXX	XXX	XXX	XXX	XXX	XXX	XXX	8,194	6,861	(1,333)	XXX
11. 2022.....	XXX	XXX	XXX	XXX	XXX	XXX	XXX	XXX	XXX	10,584	XXX	XXX
12. Totals											(2,411)	(2,522)

SCHEDULE P - PART 2G - SPECIAL LIABILITY (OCEAN MARINE, AIRCRAFT (ALL PERILS), BOILER AND MACHINERY)

1. Prior.....	9,654	13,115	14,482	15,200	15,288	16,357	17,647	16,516	16,709	16,671	(38)	155
2. 2013.....	6,672	6,360	6,690	7,235	7,183	7,509	7,472	7,393	7,380	7,373	(7)	(20)
3. 2014.....	XXX	11,608	11,859	13,087	11,730	11,591	11,869	11,617	11,591	11,594	3	(22)
4. 2015.....	XXX	XXX	16,151	17,012	19,074	18,323	17,285	16,870	16,641	16,641	0	(229)
5. 2016.....	XXX	XXX	XXX	15,769	16,074	14,421	13,360	13,494	13,746	13,857	112	363
6. 2017.....	XXX	XXX	XXX	XXX	25,944	20,583	18,659	18,256	18,384	17,981	(403)	(275)
7. 2018.....	XXX	XXX	XXX	XXX	XXX	21,375	18,881	16,920	16,529	17,064	535	144
8. 2019.....	XXX	XXX	XXX	XXX	XXX	XXX	22,385	19,011	18,907	19,582	675	571
9. 2020.....	XXX	XXX	XXX	XXX	XXX	XXX	XXX	21,388	23,303	26,515	3,212	5,127
10. 2021.....	XXX	XXX	XXX	XXX	XXX	XXX	XXX	XXX	21,156	18,739	(2,417)	XXX
11. 2022.....	XXX	XXX	XXX	XXX	XXX	XXX	XXX	XXX	XXX	37,036	XXX	XXX
12. Totals											1,671	5,813

SCHEDULE P - PART 2H - SECTION 1 - OTHER LIABILITY - OCCURRENCE

1. Prior.....	133,318	145,678	162,582	191,165	196,771	200,213	206,850	211,699	217,038	220,696	3,657	8,997
2. 2013.....	86,027	68,769	72,729	89,458	86,166	83,575	82,844	81,634	82,408	82,776	369	1,142
3. 2014.....	XXX	101,879	82,671	98,131	101,005	99,166	100,825	99,306	99,399	99,879	479	573
4. 2015.....	XXX	XXX	104,673	98,355	98,766	98,760	100,911	102,164	100,939	96,808	(4,131)	(5,356)
5. 2016.....	XXX	XXX	XXX	95,860	102,270	103,747	101,483	99,531	100,863	103,419	2,556	3,888
6. 2017.....	XXX	XXX	XXX	XXX	96,986	106,242	108,626	110,533	109,982	109,059	(923)	(1,475)
7. 2018.....	XXX	XXX	XXX	XXX	XXX	100,760	109,941	107,463	109,306	112,056	2,750	4,592
8. 2019.....	XXX	XXX	XXX	XXX	XXX	XXX	107,334	109,275	116,748	131,612	14,864	22,337
9. 2020.....	XXX	XXX	XXX	XXX	XXX	XXX	XXX	104,435	105,549	96,774	(8,775)	(7,661)
10. 2021.....	XXX	XXX	XXX	XXX	XXX	XXX	XXX	XXX	110,244	132,657	22,413	XXX
11. 2022.....	XXX	XXX	XXX	XXX	XXX	XXX	XXX	XXX	XXX	127,987	XXX	XXX
12. Totals											33,260	27,038

SCHEDULE P - PART 2H - SECTION 2 - OTHER LIABILITY - CLAIMS-MADE

1. Prior.....	37,349	54,560	63,432	66,077	65,904	64,646	64,537	64,885	64,798	65,429	631	544
2. 2013.....	54,936	55,353	60,563	71,393	69,200	68,428	68,816	68,366	68,492	68,185	(307)	(181)
3. 2014.....	XXX	61,664	69,463	83,828	86,185	82,446	82,933	82,380	82,415	82,232	(183)	(149)
4. 2015.....	XXX	XXX	93,155	98,764	98,394	90,147	90,248	90,957	90,494	90,966	472	9
5. 2016.....	XXX	XXX	XXX	103,557	101,646	96,781	89,425	94,920	94,938	98,354	3,417	3,434
6. 2017.....	XXX	XXX	XXX	XXX	103,217	104,412	97,883	95,828	94,228	95,094	867	(734)
7. 2018.....	XXX	XXX	XXX	XXX	XXX	120,795	127,593	132,289	133,032	132,537	(496)	248
8. 2019.....	XXX	XXX	XXX	XXX	XXX	XXX	126,753	127,136	133,639	134,429	790	7,294
9. 2020.....	XXX	XXX	XXX	XXX	XXX	XXX	XXX	142,693	140,934	129,638	(11,296)	(13,055)
10. 2021.....	XXX	XXX	XXX	XXX	XXX	XXX	XXX	XXX	158,940	157,255	(1,685)	XXX
11. 2022.....	XXX	XXX	XXX	XXX	XXX	XXX	XXX	XXX	XXX	175,228	XXX	XXX
12. Totals											(7,792)	(2,590)

ANNUAL STATEMENT FOR THE YEAR 2022 OF THE HANOVER INSURANCE COMPANY
SCHEDULE P - PART 2I - SPECIAL PROPERTY (FIRE, ALLIED LINES, INLAND MARINE, EARTHQUAKE, BURGLARY, AND THEFT)

Years in Which Losses Were Incurred	INCURRED NET LOSSES AND DEFENSE AND COST CONTAINMENT EXPENSES REPORTED AT YEAR END (\$000 OMITTED)										DEVELOPMENT	
	1 2013	2 2014	3 2015	4 2016	5 2017	6 2018	7 2019	8 2020	9 2021	10 2022	11 One Year	12 Two Year
1. Prior.....	XXX	XXX	XXX	XXX	XXX	XXX	XXX	114,032	85,544	75,940	(9,604)	(38,092)
2. 2021.....	XXX	XXX	XXX	XXX	XXX	XXX	XXX	XXX	227,704	209,906	(17,797)	XXX
3. 2022	XXX	XXX	XXX	XXX	XXX	XXX	XXX	XXX	XXX	236,897	XXX	XXX
4. Totals											(27,401)	(38,092)

SCHEDULE P - PART 2J - AUTO PHYSICAL DAMAGE

1. Prior.....	XXX	XXX	XXX	XXX	XXX	XXX	XXX	9,403	7,096	4,853	(2,243)	(4,550)
2. 2021.....	XXX	XXX	XXX	XXX	XXX	XXX	XXX	XXX	205,983	217,455	11,471	XXX
3. 2022	XXX	XXX	XXX	XXX	XXX	XXX	XXX	XXX	XXX	290,796	XXX	XXX
4. Totals											9,228	(4,550)

SCHEDULE P - PART 2K - FIDELITY/SURETY

1. Prior.....	XXX	XXX	XXX	XXX	XXX	XXX	XXX	83,961	73,182	56,624	(16,558)	(27,337)
2. 2021.....	XXX	XXX	XXX	XXX	XXX	XXX	XXX	XXX	24,584	19,837	(4,747)	XXX
3. 2022	XXX	XXX	XXX	XXX	XXX	XXX	XXX	XXX	XXX	26,696	XXX	XXX
4. Totals											(21,305)	(27,337)

SCHEDULE P - PART 2L - OTHER (INCLUDING CREDIT, ACCIDENT AND HEALTH)

1. Prior.....	XXX	XXX	XXX	XXX	XXX	XXX	XXX	172,103	175,646	182,413	6,767	10,310
2. 2021.....	XXX	XXX	XXX	XXX	XXX	XXX	XXX	XXX	198	46	(152)	XXX
3. 2022	XXX	XXX	XXX	XXX	XXX	XXX	XXX	XXX	XXX	4	XXX	XXX
4. Totals											6,615	10,310

SCHEDULE P - PART 2M - INTERNATIONAL

1. Prior.....	0	0	0	0	0	0	0	0	0	0	0	0
2. 2013.....	0	0	0	0	0	0	0	0	0	0	0	0
3. 2014.....	XXX	0	0	0	0	0	0	0	0	0	0	0
4. 2015.....	XXX	XXX	0	0	0	0	0	0	0	0	0	0
5. 2016.....	XXX	XXX	XXX	0	0	0	0	0	0	0	0	0
6. 2017.....	XXX	XXX	XXX	XXX	0	0	0	0	0	0	0	0
7. 2018.....	XXX	XXX	XXX	XXX	XXX	341	0	0	0	0	0	0
8. 2019.....	XXX	XXX	XXX	XXX	XXX	XXX	221	419	163	144	(19)	(275)
9. 2020.....	XXX	XXX	XXX	XXX	XXX	XXX	XXX	427	722	654	(68)	227
10. 2021.....	XXX	XXX	XXX	XXX	XXX	XXX	XXX	XXX	889	1,010	121	XXX
11. 2022	XXX	XXX	XXX	XXX	XXX	XXX	XXX	XXX	XXX	1,035	XXX	XXX
12. Totals											34	(48)

ANNUAL STATEMENT FOR THE YEAR 2022 OF THE HANOVER INSURANCE COMPANY

**SCHEDULE P - PART 2N - REINSURANCE
NONPROPORTIONAL ASSUMED PROPERTY**

Years in Which Losses Were Incurred	INCURRED NET LOSSES AND DEFENSE AND COST CONTAINMENT EXPENSES REPORTED AT YEAR END (\$000 OMITTED)										DEVELOPMENT	
	1 2013	2 2014	3 2015	4 2016	5 2017	6 2018	7 2019	8 2020	9 2021	10 2022	11 One Year	12 Two Year
1. Prior.....	887	985	1,026	1,027	1,027	1,026	1,027	1,043	693	693	0	(350)
2. 2013.....	0	0	0	0	0	0	0	0	0	0	0	0
3. 2014.....	XXX	0	0	0	0	0	0	0	0	0	0	0
4. 2015.....	XXX	XXX	0	0	0	0	0	0	0	0	0	0
5. 2016.....	XXX	XXX	XXX	0	0	0	0	0	0	0	0	0
6. 2017.....	XXX	XXX	XXX	XXX	0	0	0	0	0	0	0	0
7. 2018.....	XXX	XXX	XXX	XXX	XXX	0	0	0	0	0	0	0
8. 2019.....	XXX	XXX	XXX	XXX	XXX	XXX	0	0	0	0	0	0
9. 2020.....	XXX	XXX	XXX	XXX	XXX	XXX	XXX	0	0	0	0	0
10. 2021.....	XXX	XXX	XXX	XXX	XXX	XXX	XXX	XXX	0	0	0	XXX
11. 2022.....	XXX	XXX	XXX	XXX	XXX	XXX	XXX	XXX	XXX	0	XXX	XXX
12. Totals											0	(350)

**SCHEDULE P - PART 2O - REINSURANCE
NONPROPORTIONAL ASSUMED LIABILITY**

1. Prior.....												
2. 2013.....												
3. 2014.....	XXX											
4. 2015.....	XXX	XXX										
5. 2016.....	XXX	XXX	XXX									
6. 2017.....	XXX	XXX	XXX	XXX								
7. 2018.....	XXX	XXX	XXX	XXX	XXX							
8. 2019.....	XXX	XXX	XXX	XXX	XXX	XXX						
9. 2020.....	XXX	XXX	XXX	XXX	XXX	XXX	XXX					
10. 2021.....	XXX	XXX	XXX	XXX	XXX	XXX	XXX	XXX				XXX
11. 2022.....	XXX	XXX	XXX	XXX	XXX	XXX	XXX	XXX	XXX		XXX	XXX
12. Totals												

**SCHEDULE P - PART 2P - REINSURANCE
NONPROPORTIONAL ASSUMED FINANCIAL LINES**

1. Prior.....												
2. 2013.....												
3. 2014.....	XXX											
4. 2015.....	XXX	XXX										
5. 2016.....	XXX	XXX	XXX									
6. 2017.....	XXX	XXX	XXX	XXX								
7. 2018.....	XXX	XXX	XXX	XXX	XXX							
8. 2019.....	XXX	XXX	XXX	XXX	XXX	XXX						
9. 2020.....	XXX	XXX	XXX	XXX	XXX	XXX	XXX					
10. 2021.....	XXX	XXX	XXX	XXX	XXX	XXX	XXX	XXX				XXX
11. 2022.....	XXX	XXX	XXX	XXX	XXX	XXX	XXX	XXX	XXX		XXX	XXX
12. Totals												

ANNUAL STATEMENT FOR THE YEAR 2022 OF THE HANOVER INSURANCE COMPANY
SCHEDULE P - PART 2R - SECTION 1 - PRODUCTS LIABILITY - OCCURRENCE

Years in Which Losses Were Incurred	INCURRED NET LOSSES AND DEFENSE AND COST CONTAINMENT EXPENSES REPORTED AT YEAR END (\$000 OMITTED)										DEVELOPMENT	
	1 2013	2 2014	3 2015	4 2016	5 2017	6 2018	7 2019	8 2020	9 2021	10 2022	11 One Year	12 Two Year
1. Prior.....	13,734	9,713	10,665	14,786	15,308	15,967	16,374	16,138	15,439	15,881	442	(257)
2. 2013.....	5,086	6,932	7,951	7,922	8,639	7,970	7,982	8,149	8,228	8,125	(102)	(24)
3. 2014.....	XXX	9,313	5,974	7,470	7,687	8,106	8,532	9,040	8,281	7,963	(318)	(1,078)
4. 2015.....	XXX	XXX	7,839	7,933	6,415	5,779	4,730	5,637	5,985	5,332	(654)	(305)
5. 2016.....	XXX	XXX	XXX	9,194	7,751	5,577	5,974	4,797	4,740	4,795	55	(1)
6. 2017.....	XXX	XXX	XXX	XXX	10,244	11,004	11,442	10,809	11,387	9,838	(1,549)	(972)
7. 2018.....	XXX	XXX	XXX	XXX	XXX	11,155	11,904	13,013	15,994	15,638	(356)	2,625
8. 2019.....	XXX	XXX	XXX	XXX	XXX	XXX	12,200	13,285	13,074	12,647	(428)	(638)
9. 2020.....	XXX	XXX	XXX	XXX	XXX	XXX	XXX	11,950	11,880	8,855	(3,025)	(3,095)
10. 2021.....	XXX	XXX	XXX	XXX	XXX	XXX	XXX	XXX	11,803	10,876	(927)	XXX
11. 2022	XXX	XXX	XXX	XXX	XXX	XXX	XXX	XXX	XXX	13,796	XXX	XXX
12. Totals											(6,861)	(3,744)

SCHEDULE P - PART 2R - SECTION 2 - PRODUCTS LIABILITY - CLAIMS-MADE

1. Prior.....	34	34	4	2	1	(1)	0	0	0	0	0	0
2. 2013.....	3	3	11	0	0	0	0	0	0	0	0	0
3. 2014.....	XXX	0	10	0	0	0	0	0	0	0	0	0
4. 2015.....	XXX	XXX	12	0	0	0	0	0	0	0	0	0
5. 2016.....	XXX	XXX	XXX	0	0	0	0	0	0	0	0	0
6. 2017.....	XXX	XXX	XXX	XXX	68	254	0	0	0	0	0	0
7. 2018.....	XXX	XXX	XXX	XXX	XXX	109	403	277	258	239	(19)	(37)
8. 2019.....	XXX	XXX	XXX	XXX	XXX	XXX	322	331	266	202	(64)	(129)
9. 2020.....	XXX	XXX	XXX	XXX	XXX	XXX	XXX	873	842	867	25	(6)
10. 2021.....	XXX	XXX	XXX	XXX	XXX	XXX	XXX	XXX	1,619	1,393	(226)	XXX
11. 2022	XXX	XXX	XXX	XXX	XXX	XXX	XXX	XXX	XXX	1,993	XXX	XXX
12. Totals											(284)	(172)

SCHEDULE P - PART 2S - FINANCIAL GUARANTY/MORTGAGE GUARANTY

1. Prior.....	XXX	XXX	XXX	XXX	XXX	XXX	XXX	XXX	XXX	XXX	XXX	XXX
2. 2021.....	XXX	XXX	XXX	XXX	XXX	XXX	XXX	XXX	XXX	XXX	XXX	XXX
3. 2022	XXX	XXX	XXX	XXX	XXX	XXX	XXX	XXX	XXX	XXX	XXX	XXX
4. Totals											XXX	XXX

SCHEDULE P - PART 2T - WARRANTY

1. Prior.....	XXX	XXX	XXX	XXX	XXX	XXX	XXX	XXX	XXX	XXX	XXX	XXX
2. 2021.....	XXX	XXX	XXX	XXX	XXX	XXX	XXX	XXX	XXX	XXX	XXX	XXX
3. 2022	XXX	XXX	XXX	XXX	XXX	XXX	XXX	XXX	XXX	XXX	XXX	XXX
4. Totals											XXX	XXX

ANNUAL STATEMENT FOR THE YEAR 2022 OF THE HANOVER INSURANCE COMPANY

SCHEDULE P - PART 3A - HOMEOWNERS/FAROWNERS

Years in Which Losses Were Incurred	CUMULATIVE PAID NET LOSSES AND DEFENSE AND COST CONTAINMENT EXPENSES REPORTED AT YEAR END (\$000 OMITTED)										11 Number of Claims Closed With Loss Payment	12 Number of Claims Closed Without Loss Payment
	1	2	3	4	5	6	7	8	9	10		
	2013	2014	2015	2016	2017	2018	2019	2020	2021	2022		
1. Prior.....	000.....	14,124	21,492	24,789	26,239	27,842	28,137	28,564	28,742	28,895	656	0
2. 2013.....	91,023	120,974	126,479	127,937	128,997	129,425	129,573	129,693	129,696	129,698	14,860	4,971
3. 2014.....	XXX	84,704	105,630	111,021	113,260	115,771	115,834	116,028	116,086	116,180	13,567	4,804
4. 2015.....	XXX	XXX	115,989	147,204	151,862	156,833	158,867	160,236	161,007	161,629	18,105	5,298
5. 2016.....	XXX	XXX	XXX	83,774	117,814	124,550	129,099	130,925	132,201	134,106	13,479	5,205
6. 2017.....	XXX	XXX	XXX	XXX	106,659	148,232	155,823	159,670	160,944	162,986	16,773	6,468
7. 2018.....	XXX	XXX	XXX	XXX	XXX	126,168	166,998	174,777	179,212	181,958	19,185	7,219
8. 2019.....	XXX	XXX	XXX	XXX	XXX	XXX	119,197	161,505	167,122	172,523	16,715	5,813
9. 2020.....	XXX	XXX	XXX	XXX	XXX	XXX	XXX	159,881	211,890	222,701	19,855	6,709
10. 2021.....	XXX	XXX	XXX	XXX	XXX	XXX	XXX	XXX	143,043	210,573	17,267	6,543
11. 2022.....	XXX	XXX	XXX	XXX	XXX	XXX	XXX	XXX	XXX	188,488	13,784	5,164

SCHEDULE P - PART 3B - PRIVATE PASSENGER AUTO LIABILITY/MEDICAL

1. Prior.....	000.....	83,741	129,262	149,845	160,260	163,987	166,488	167,820	168,716	169,945	6,757	0
2. 2013.....	73,277	135,971	170,044	193,579	204,035	209,795	210,541	211,061	211,429	211,551	38,073	14,623
3. 2014.....	XXX	69,745	126,417	156,005	180,152	192,240	196,059	198,846	199,553	200,319	33,651	14,648
4. 2015.....	XXX	XXX	71,025	126,845	154,841	175,519	186,984	192,260	194,539	196,266	33,294	14,123
5. 2016.....	XXX	XXX	XXX	70,824	132,891	167,634	190,930	201,465	208,729	213,571	32,832	13,978
6. 2017.....	XXX	XXX	XXX	XXX	71,010	139,452	174,392	197,479	210,548	222,565	32,907	14,062
7. 2018.....	XXX	XXX	XXX	XXX	XXX	77,955	144,100	177,099	200,801	222,014	32,893	13,683
8. 2019.....	XXX	XXX	XXX	XXX	XXX	XXX	78,391	148,407	183,812	214,707	31,826	13,960
9. 2020.....	XXX	XXX	XXX	XXX	XXX	XXX	XXX	54,451	102,769	130,884	19,610	8,366
10. 2021.....	XXX	XXX	XXX	XXX	XXX	XXX	XXX	XXX	58,605	128,168	20,950	9,314
11. 2022.....	XXX	XXX	XXX	XXX	XXX	XXX	XXX	XXX	XXX	74,021	14,051	6,159

SCHEDULE P - PART 3C - COMMERCIAL AUTO/TRUCK LIABILITY/MEDICAL

1. Prior.....	000.....	99,364	171,607	205,690	222,316	235,905	239,290	241,552	242,486	245,330	3,297	0
2. 2013.....	35,049	88,515	136,293	174,952	199,152	213,520	220,763	222,222	222,655	223,644	15,136	5,923
3. 2014.....	XXX	31,989	68,206	99,764	131,796	162,062	170,074	171,931	172,412	174,284	13,321	6,072
4. 2015.....	XXX	XXX	31,665	63,059	95,193	128,044	143,240	151,251	155,405	159,336	12,714	6,013
5. 2016.....	XXX	XXX	XXX	26,899	59,761	97,232	132,868	146,110	153,878	162,784	11,527	5,521
6. 2017.....	XXX	XXX	XXX	XXX	26,654	70,924	105,575	137,409	158,347	179,137	11,398	5,820
7. 2018.....	XXX	XXX	XXX	XXX	XXX	29,018	59,475	92,238	126,960	157,387	11,061	5,374
8. 2019.....	XXX	XXX	XXX	XXX	XXX	XXX	29,379	75,536	108,175	144,804	10,076	5,113
9. 2020.....	XXX	XXX	XXX	XXX	XXX	XXX	XXX	23,254	47,979	81,335	5,950	3,026
10. 2021.....	XXX	XXX	XXX	XXX	XXX	XXX	XXX	XXX	18,722	50,576	5,672	2,520
11. 2022.....	XXX	XXX	XXX	XXX	XXX	XXX	XXX	XXX	XXX	20,140	3,526	1,355

**SCHEDULE P - PART 3D - WORKERS' COMPENSATION
(EXCLUDING EXCESS WORKERS' COMPENSATION)**

1. Prior.....	000.....	64,419	104,429	132,245	150,205	165,387	174,022	183,807	187,726	193,397	5,557	0
2. 2013.....	29,223	70,877	96,236	108,813	117,117	121,664	125,578	127,950	129,586	130,350	11,066	8,167
3. 2014.....	XXX	28,868	67,024	87,867	101,009	107,743	113,033	116,244	118,016	119,075	10,341	8,330
4. 2015.....	XXX	XXX	26,733	63,471	84,208	96,112	102,451	106,231	108,857	111,071	10,981	8,703
5. 2016.....	XXX	XXX	XXX	31,790	74,051	94,902	106,361	112,342	116,218	118,777	15,197	6,111
6. 2017.....	XXX	XXX	XXX	XXX	31,994	71,080	91,909	104,250	111,295	115,136	15,967	6,190
7. 2018.....	XXX	XXX	XXX	XXX	XXX	34,479	78,630	100,805	115,606	124,473	16,655	7,460
8. 2019.....	XXX	XXX	XXX	XXX	XXX	XXX	32,698	81,697	110,680	125,937	16,478	7,440
9. 2020.....	XXX	XXX	XXX	XXX	XXX	XXX	XXX	30,094	75,062	97,105	12,252	6,299
10. 2021.....	XXX	XXX	XXX	XXX	XXX	XXX	XXX	XXX	42,087	89,035	13,116	7,734
11. 2022.....	XXX	XXX	XXX	XXX	XXX	XXX	XXX	XXX	XXX	44,177	7,700	6,196

SCHEDULE P - PART 3E - COMMERCIAL MULTIPLE PERIL

1. Prior.....	000.....	120,726	221,572	290,164	326,252	351,716	364,452	370,542	375,381	380,143	4,337	0
2. 2013.....	127,009	205,197	243,717	285,031	312,346	333,469	343,841	350,530	352,361	354,922	13,588	14,129
3. 2014.....	XXX	149,885	238,364	284,468	329,308	359,336	371,884	375,711	378,591	383,920	14,403	13,415
4. 2015.....	XXX	XXX	154,088	246,377	299,177	345,878	378,421	394,603	402,795	407,902	14,524	13,259
5. 2016.....	XXX	XXX	XXX	135,385	228,849	279,714	331,097	358,281	377,535	396,934	14,667	14,546
6. 2017.....	XXX	XXX	XXX	XXX	164,202	285,975	358,274	408,715	450,612	475,549	15,381	15,728
7. 2018.....	XXX	XXX	XXX	XXX	XXX	174,044	297,765	354,861	397,135	444,702	15,616	15,117
8. 2019.....	XXX	XXX	XXX	XXX	XXX	XXX	163,998	308,923	376,542	432,667	14,280	13,551
9. 2020.....	XXX	XXX	XXX	XXX	XXX	XXX	XXX	209,291	336,066	386,140	12,140	18,084
10. 2021.....	XXX	XXX	XXX	XXX	XXX	XXX	XXX	XXX	249,143	411,545	12,817	10,063
11. 2022.....	XXX	XXX	XXX	XXX	XXX	XXX	XXX	XXX	XXX	203,109	7,162	5,590

ANNUAL STATEMENT FOR THE YEAR 2022 OF THE HANOVER INSURANCE COMPANY

SCHEDULE P - PART 3F - SECTION 1 - MEDICAL PROFESSIONAL LIABILITY - OCCURRENCE

Years in Which Losses Were Incurred	CUMULATIVE PAID NET LOSSES AND DEFENSE AND COST CONTAINMENT EXPENSES REPORTED AT YEAR END (\$000 OMITTED)										11 Number of Claims Closed With Loss Payment	12 Number of Claims Closed Without Loss Payment
	1	2	3	4	5	6	7	8	9	10		
	2013	2014	2015	2016	2017	2018	2019	2020	2021	2022		
1. Prior.....	000.....	1,003.....	2,909.....	4,194.....	4,570.....	4,975.....	5,127.....	5,127.....	5,127.....	5,127.....	36.....	0.....
2. 2013.....	13.....	249.....	229.....	277.....	340.....	476.....	546.....	567.....	570.....	573.....	4.....	19.....
3. 2014.....	XXX.....	1.....	49.....	420.....	584.....	898.....	1,311.....	1,457.....	1,465.....	1,532.....	11.....	28.....
4. 2015.....	XXX.....	XXX.....	2.....	24.....	110.....	356.....	500.....	619.....	1,239.....	1,333.....	4.....	30.....
5. 2016.....	XXX.....	XXX.....	XXX.....	6.....	15.....	139.....	283.....	423.....	455.....	1,450.....	3.....	36.....
6. 2017.....	XXX.....	XXX.....	XXX.....	XXX.....	2.....	44.....	162.....	691.....	791.....	857.....	6.....	28.....
7. 2018.....	XXX.....	XXX.....	XXX.....	XXX.....	XXX.....	6.....	19.....	65.....	428.....	446.....	7.....	19.....
8. 2019.....	XXX.....	XXX.....	XXX.....	XXX.....	XXX.....	XXX.....	40.....	272.....	1,166.....	1,288.....	8.....	45.....
9. 2020.....	XXX.....	XXX.....	XXX.....	XXX.....	XXX.....	XXX.....	XXX.....	13.....	50.....	821.....	5.....	51.....
10. 2021.....	XXX.....	XXX.....	XXX.....	XXX.....	XXX.....	XXX.....	XXX.....	XXX.....	17.....	24.....	0.....	54.....
11. 2022.....	XXX.....	XXX.....	XXX.....	XXX.....	XXX.....	XXX.....	XXX.....	XXX.....	XXX.....	2.....	0.....	1.....

SCHEDULE P - PART 3F - SECTION 2 - MEDICAL PROFESSIONAL LIABILITY - CLAIMS-MADE

1. Prior.....	000.....	2,575.....	4,908.....	5,424.....	5,875.....	6,212.....	7,102.....	7,136.....	7,791.....	7,962.....	55.....	0.....
2. 2013.....	217.....	670.....	2,019.....	2,960.....	4,114.....	4,249.....	4,264.....	4,352.....	4,414.....	4,435.....	37.....	71.....
3. 2014.....	XXX.....	109.....	864.....	2,897.....	4,493.....	4,865.....	4,947.....	5,086.....	5,240.....	5,341.....	20.....	80.....
4. 2015.....	XXX.....	XXX.....	272.....	1,207.....	1,428.....	3,322.....	4,117.....	4,217.....	4,247.....	4,263.....	13.....	68.....
5. 2016.....	XXX.....	XXX.....	XXX.....	336.....	1,223.....	2,943.....	3,805.....	3,947.....	3,988.....	4,636.....	25.....	106.....
6. 2017.....	XXX.....	XXX.....	XXX.....	XXX.....	209.....	1,296.....	2,814.....	2,838.....	2,863.....	2,910.....	16.....	79.....
7. 2018.....	XXX.....	XXX.....	XXX.....	XXX.....	XXX.....	69.....	1,168.....	1,679.....	1,763.....	1,893.....	26.....	68.....
8. 2019.....	XXX.....	XXX.....	XXX.....	XXX.....	XXX.....	XXX.....	187.....	912.....	1,358.....	1,712.....	10.....	130.....
9. 2020.....	XXX.....	XXX.....	XXX.....	XXX.....	XXX.....	XXX.....	XXX.....	174.....	1,000.....	1,566.....	25.....	222.....
10. 2021.....	XXX.....	XXX.....	XXX.....	XXX.....	XXX.....	XXX.....	XXX.....	XXX.....	82.....	741.....	3.....	188.....
11. 2022.....	XXX.....	XXX.....	XXX.....	XXX.....	XXX.....	XXX.....	XXX.....	XXX.....	XXX.....	142.....	1.....	72.....

**SCHEDULE P - PART 3G - SPECIAL LIABILITY (OCEAN MARINE, AIRCRAFT (ALL PERILS),
BOILER AND MACHINERY)**

1. Prior.....	000.....	6,525.....	10,548.....	12,567.....	13,138.....	14,081.....	14,184.....	14,289.....	14,390.....	14,418.....	XXX.....	XXX.....
2. 2013.....	2,906.....	4,074.....	5,070.....	5,879.....	6,876.....	7,408.....	7,406.....	7,414.....	7,421.....	7,426.....	XXX.....	XXX.....
3. 2014.....	XXX.....	6,083.....	9,161.....	9,918.....	10,689.....	10,998.....	10,935.....	11,514.....	11,514.....	11,514.....	XXX.....	XXX.....
4. 2015.....	XXX.....	XXX.....	7,391.....	10,031.....	15,177.....	16,559.....	16,666.....	16,716.....	16,716.....	16,716.....	XXX.....	XXX.....
5. 2016.....	XXX.....	XXX.....	XXX.....	6,290.....	9,529.....	10,769.....	11,535.....	11,983.....	12,674.....	12,967.....	XXX.....	XXX.....
6. 2017.....	XXX.....	XXX.....	XXX.....	XXX.....	11,377.....	13,068.....	14,801.....	15,411.....	16,418.....	18,178.....	XXX.....	XXX.....
7. 2018.....	XXX.....	XXX.....	XXX.....	XXX.....	XXX.....	6,994.....	11,007.....	13,027.....	13,622.....	15,603.....	XXX.....	XXX.....
8. 2019.....	XXX.....	XXX.....	XXX.....	XXX.....	XXX.....	XXX.....	7,284.....	11,963.....	13,512.....	16,206.....	XXX.....	XXX.....
9. 2020.....	XXX.....	XXX.....	XXX.....	XXX.....	XXX.....	XXX.....	XXX.....	7,268.....	12,780.....	17,789.....	XXX.....	XXX.....
10. 2021.....	XXX.....	XXX.....	XXX.....	XXX.....	XXX.....	XXX.....	XXX.....	XXX.....	6,508.....	10,998.....	XXX.....	XXX.....
11. 2022.....	XXX.....	XXX.....	XXX.....	XXX.....	XXX.....	XXX.....	XXX.....	XXX.....	XXX.....	14,484.....	XXX.....	XXX.....

SCHEDULE P - PART 3H - SECTION 1 - OTHER LIABILITY - OCCURRENCE

1. Prior.....	000.....	50,447.....	83,096.....	104,728.....	121,535.....	133,539.....	143,088.....	149,871.....	152,251.....	160,953.....	841.....	0.....
2. 2013.....	2,433.....	11,236.....	28,066.....	44,512.....	57,991.....	66,222.....	70,251.....	72,741.....	73,972.....	75,290.....	1,938.....	4,456.....
3. 2014.....	XXX.....	3,091.....	14,304.....	33,256.....	52,670.....	70,996.....	84,532.....	88,177.....	90,200.....	92,579.....	2,010.....	3,469.....
4. 2015.....	XXX.....	XXX.....	3,274.....	14,161.....	29,853.....	49,948.....	67,578.....	79,245.....	85,870.....	88,580.....	2,376.....	6,070.....
5. 2016.....	XXX.....	XXX.....	XXX.....	4,081.....	15,939.....	33,593.....	54,532.....	64,183.....	69,720.....	80,378.....	1,772.....	3,511.....
6. 2017.....	XXX.....	XXX.....	XXX.....	XXX.....	4,475.....	17,073.....	34,462.....	48,803.....	62,569.....	77,047.....	1,598.....	3,301.....
7. 2018.....	XXX.....	XXX.....	XXX.....	XXX.....	XXX.....	4,143.....	17,102.....	37,220.....	49,859.....	69,282.....	1,493.....	2,878.....
8. 2019.....	XXX.....	XXX.....	XXX.....	XXX.....	XXX.....	XXX.....	7,557.....	16,747.....	35,587.....	55,522.....	1,253.....	2,730.....
9. 2020.....	XXX.....	XXX.....	XXX.....	XXX.....	XXX.....	XXX.....	XXX.....	3,887.....	16,628.....	24,555.....	753.....	2,065.....
10. 2021.....	XXX.....	XXX.....	XXX.....	XXX.....	XXX.....	XXX.....	XXX.....	XXX.....	4,801.....	17,585.....	537.....	1,902.....
11. 2022.....	XXX.....	XXX.....	XXX.....	XXX.....	XXX.....	XXX.....	XXX.....	XXX.....	XXX.....	3,016.....	220.....	887.....

SCHEDULE P - PART 3H - SECTION 2 - OTHER LIABILITY - CLAIMS-MADE

1. Prior.....	000.....	27,858.....	45,523.....	54,344.....	58,044.....	60,642.....	61,455.....	61,740.....	61,959.....	63,908.....	440.....	0.....
2. 2013.....	9,288.....	36,228.....	53,738.....	61,103.....	64,548.....	65,715.....	67,158.....	67,700.....	68,203.....	68,171.....	634.....	1,332.....
3. 2014.....	XXX.....	11,014.....	38,821.....	59,121.....	71,530.....	75,343.....	79,101.....	79,818.....	80,432.....	80,928.....	904.....	2,697.....
4. 2015.....	XXX.....	XXX.....	10,034.....	43,636.....	64,232.....	75,983.....	81,816.....	83,702.....	87,071.....	88,127.....	967.....	3,478.....
5. 2016.....	XXX.....	XXX.....	XXX.....	11,102.....	42,862.....	66,012.....	75,211.....	80,166.....	86,165.....	92,978.....	968.....	3,631.....
6. 2017.....	XXX.....	XXX.....	XXX.....	XXX.....	12,254.....	42,074.....	67,043.....	76,332.....	82,522.....	87,752.....	1,051.....	3,975.....
7. 2018.....	XXX.....	XXX.....	XXX.....	XXX.....	XXX.....	17,279.....	55,845.....	87,276.....	104,473.....	113,884.....	1,141.....	4,719.....
8. 2019.....	XXX.....	XXX.....	XXX.....	XXX.....	XXX.....	XXX.....	17,793.....	56,671.....	81,247.....	100,166.....	1,107.....	4,908.....
9. 2020.....	XXX.....	XXX.....	XXX.....	XXX.....	XXX.....	XXX.....	XXX.....	18,044.....	52,808.....	78,016.....	1,001.....	4,544.....
10. 2021.....	XXX.....	XXX.....	XXX.....	XXX.....	XXX.....	XXX.....	XXX.....	XXX.....	17,717.....	54,429.....	687.....	4,150.....
11. 2022.....	XXX.....	XXX.....	XXX.....	XXX.....	XXX.....	XXX.....	XXX.....	XXX.....	XXX.....	19,674.....	278.....	2,557.....

ANNUAL STATEMENT FOR THE YEAR 2022 OF THE HANOVER INSURANCE COMPANY
**SCHEDULE P - PART 3I - SPECIAL PROPERTY (FIRE, ALLIED LINES, INLAND MARINE,
EARTHQUAKE, BURGLARY, AND THEFT)**

Years in Which Losses Were Incurred	CUMULATIVE PAID NET LOSSES AND DEFENSE AND COST CONTAINMENT EXPENSES REPORTED AT YEAR END (\$000 OMITTED)										11 Number of Claims Closed With Loss Payment	12 Number of Claims Closed Without Loss Payment
	1	2	3	4	5	6	7	8	9	10		
	2013	2014	2015	2016	2017	2018	2019	2020	2021	2022		
1. Prior.....	XXX	XXX	XXX	XXX	XXX	XXX	XXX	000	51,049	58,356	XXX	XXX
2. 2021.....	XXX	XXX	XXX	XXX	XXX	XXX	XXX	XXX	133,403	186,647	XXX	XXX
3. 2022.....	XXX	XXX	XXX	XXX	XXX	XXX	XXX	XXX	XXX	147,605	XXX	XXX

SCHEDULE P - PART 3J - AUTO PHYSICAL DAMAGE

1. Prior.....	XXX	XXX	XXX	XXX	XXX	XXX	XXX	000	4,610	3,747	0	0
2. 2021.....	XXX	XXX	XXX	XXX	XXX	XXX	XXX	XXX	194,701	217,205	92,002	14,053
3. 2022.....	XXX	XXX	XXX	XXX	XXX	XXX	XXX	XXX	XXX	256,568	90,267	15,561

SCHEDULE P - PART 3K - FIDELITY/SURETY

1. Prior.....	XXX	XXX	XXX	XXX	XXX	XXX	XXX	000	21,202	18,685	XXX	XXX
2. 2021.....	XXX	XXX	XXX	XXX	XXX	XXX	XXX	XXX	1,873	2,124	XXX	XXX
3. 2022.....	XXX	XXX	XXX	XXX	XXX	XXX	XXX	XXX	XXX	1,694	XXX	XXX

SCHEDULE P - PART 3L - OTHER (INCLUDING CREDIT, ACCIDENT AND HEALTH)

1. Prior.....	XXX	XXX	XXX	XXX	XXX	XXX	XXX	000	8,190	14,102	XXX	XXX
2. 2021.....	XXX	XXX	XXX	XXX	XXX	XXX	XXX	XXX	43	43	XXX	XXX
3. 2022.....	XXX	XXX	XXX	XXX	XXX	XXX	XXX	XXX	XXX	0	XXX	XXX

SCHEDULE P - PART 3M - INTERNATIONAL

1. Prior.....	000	0	0	0	0	0	0	0	0	0	XXX	XXX
2. 2013.....	0	0	0	0	0	0	0	0	0	0	XXX	XXX
3. 2014.....	XXX	0	0	0	0	0	0	0	0	0	XXX	XXX
4. 2015.....	XXX	XXX	0	0	0	0	0	0	0	0	XXX	XXX
5. 2016.....	XXX	XXX	XXX	0	0	0	0	0	0	0	XXX	XXX
6. 2017.....	XXX	XXX	XXX	XXX	0	0	0	0	0	0	XXX	XXX
7. 2018.....	XXX	XXX	XXX	XXX	XXX	0	0	0	0	0	XXX	XXX
8. 2019.....	XXX	XXX	XXX	XXX	XXX	XXX	53	53	53	53	XXX	XXX
9. 2020.....	XXX	XXX	XXX	XXX	XXX	XXX	XXX	0	0	0	XXX	XXX
10. 2021.....	XXX	XXX	XXX	XXX	XXX	XXX	XXX	XXX	166	333	XXX	XXX
11. 2022.....	XXX	XXX	XXX	XXX	XXX	XXX	XXX	XXX	XXX	65	XXX	XXX

ANNUAL STATEMENT FOR THE YEAR 2022 OF THE HANOVER INSURANCE COMPANY

**SCHEDULE P - PART 3N - REINSURANCE
NONPROPORTIONAL ASSUMED PROPERTY**

Years in Which Losses Were Incurred	CUMULATIVE PAID NET LOSSES AND DEFENSE AND COST CONTAINMENT EXPENSES REPORTED AT YEAR END (\$000 OMITTED)										11 Number of Claims Closed With Loss Payment	12 Number of Claims Closed Without Loss Payment
	1	2	3	4	5	6	7	8	9	10		
	2013	2014	2015	2016	2017	2018	2019	2020	2021	2022		
1. Prior.....	000.....	43.....	150.....	230.....	294.....	326.....	378.....	407.....	407.....	407.....	XXX.....	XXX.....
2. 2013.....	0.....	0.....	0.....	0.....	0.....	0.....	0.....	0.....	0.....	0.....	XXX.....	XXX.....
3. 2014.....	XXX.....	0.....	0.....	0.....	0.....	0.....	0.....	0.....	0.....	0.....	XXX.....	XXX.....
4. 2015.....	XXX.....	XXX.....	0.....	0.....	0.....	0.....	0.....	0.....	0.....	0.....	XXX.....	XXX.....
5. 2016.....	XXX.....	XXX.....	XXX.....	0.....	0.....	0.....	0.....	0.....	0.....	0.....	XXX.....	XXX.....
6. 2017.....	XXX.....	XXX.....	XXX.....	XXX.....	0.....	0.....	0.....	0.....	0.....	0.....	XXX.....	XXX.....
7. 2018.....	XXX.....	XXX.....	XXX.....	XXX.....	XXX.....	0.....	0.....	0.....	0.....	0.....	XXX.....	XXX.....
8. 2019.....	XXX.....	XXX.....	XXX.....	XXX.....	XXX.....	XXX.....	0.....	0.....	0.....	0.....	XXX.....	XXX.....
9. 2020.....	XXX.....	XXX.....	XXX.....	XXX.....	XXX.....	XXX.....	XXX.....	0.....	0.....	0.....	XXX.....	XXX.....
10. 2021.....	XXX.....	XXX.....	XXX.....	XXX.....	XXX.....	XXX.....	XXX.....	XXX.....	0.....	0.....	XXX.....	XXX.....
11. 2022.....	XXX.....	XXX.....	XXX.....	XXX.....	XXX.....	XXX.....	XXX.....	XXX.....	XXX.....	0.....	XXX.....	XXX.....

**SCHEDULE P - PART 3O - REINSURANCE
NONPROPORTIONAL ASSUMED LIABILITY**

1. Prior.....	000.....										XXX.....	XXX.....
2. 2013.....											XXX.....	XXX.....
3. 2014.....	XXX.....										XXX.....	XXX.....
4. 2015.....	XXX.....	XXX.....									XXX.....	XXX.....
5. 2016.....	XXX.....	XXX.....	XXX.....								XXX.....	XXX.....
6. 2017.....	XXX.....	XXX.....	XXX.....	XXX.....							XXX.....	XXX.....
7. 2018.....	XXX.....	XXX.....	XXX.....	XXX.....	XXX.....						XXX.....	XXX.....
8. 2019.....	XXX.....	XXX.....	XXX.....	XXX.....	XXX.....	XXX.....					XXX.....	XXX.....
9. 2020.....	XXX.....	XXX.....	XXX.....	XXX.....	XXX.....	XXX.....	XXX.....				XXX.....	XXX.....
10. 2021.....	XXX.....	XXX.....	XXX.....	XXX.....	XXX.....	XXX.....	XXX.....	XXX.....			XXX.....	XXX.....
11. 2022.....	XXX.....	XXX.....	XXX.....	XXX.....	XXX.....	XXX.....	XXX.....	XXX.....	XXX.....	XXX.....	XXX.....	XXX.....

**SCHEDULE P - PART 3P - REINSURANCE
NONPROPORTIONAL ASSUMED FINANCIAL LINES**

1. Prior.....	000.....										XXX.....	XXX.....
2. 2013.....											XXX.....	XXX.....
3. 2014.....	XXX.....										XXX.....	XXX.....
4. 2015.....	XXX.....	XXX.....									XXX.....	XXX.....
5. 2016.....	XXX.....	XXX.....	XXX.....								XXX.....	XXX.....
6. 2017.....	XXX.....	XXX.....	XXX.....	XXX.....							XXX.....	XXX.....
7. 2018.....	XXX.....	XXX.....	XXX.....	XXX.....	XXX.....						XXX.....	XXX.....
8. 2019.....	XXX.....	XXX.....	XXX.....	XXX.....	XXX.....	XXX.....					XXX.....	XXX.....
9. 2020.....	XXX.....	XXX.....	XXX.....	XXX.....	XXX.....	XXX.....	XXX.....				XXX.....	XXX.....
10. 2021.....	XXX.....	XXX.....	XXX.....	XXX.....	XXX.....	XXX.....	XXX.....	XXX.....			XXX.....	XXX.....
11. 2022.....	XXX.....	XXX.....	XXX.....	XXX.....	XXX.....	XXX.....	XXX.....	XXX.....	XXX.....	XXX.....	XXX.....	XXX.....

ANNUAL STATEMENT FOR THE YEAR 2022 OF THE HANOVER INSURANCE COMPANY
SCHEDULE P - PART 3R - SECTION 1 - PRODUCTS LIABILITY - OCCURRENCE

Years in Which Losses Were Incurred	CUMULATIVE PAID NET LOSSES AND DEFENSE AND COST CONTAINMENT EXPENSES REPORTED AT YEAR END (\$000 OMITTED)										11 Number of Claims Closed With Loss Payment	12 Number of Claims Closed Without Loss Payment
	1	2	3	4	5	6	7	8	9	10		
	2013	2014	2015	2016	2017	2018	2019	2020	2021	2022		
1. Prior.....	000.....	3,747.....	6,805.....	10,312.....	10,789.....	11,549.....	12,346.....	12,875.....	13,082.....	13,457.....	161.....	0.....
2. 2013.....	1,159.....	2,824.....	5,862.....	6,273.....	6,918.....	7,256.....	7,314.....	7,506.....	7,514.....	7,542.....	1,160.....	3,320.....
3. 2014.....	XXX.....	243.....	874.....	3,870.....	5,016.....	5,361.....	6,136.....	6,738.....	6,889.....	7,272.....	98.....	414.....
4. 2015.....	XXX.....	XXX.....	307.....	575.....	892.....	1,456.....	2,227.....	2,455.....	3,172.....	3,334.....	95.....	506.....
5. 2016.....	XXX.....	XXX.....	XXX.....	183.....	703.....	1,121.....	1,649.....	2,326.....	2,500.....	2,566.....	111.....	409.....
6. 2017.....	XXX.....	XXX.....	XXX.....	XXX.....	224.....	638.....	2,281.....	3,567.....	4,381.....	5,663.....	116.....	464.....
7. 2018.....	XXX.....	XXX.....	XXX.....	XXX.....	XXX.....	316.....	1,580.....	3,751.....	7,686.....	9,908.....	102.....	335.....
8. 2019.....	XXX.....	XXX.....	XXX.....	XXX.....	XXX.....	XXX.....	229.....	942.....	2,378.....	5,218.....	153.....	320.....
9. 2020.....	XXX.....	XXX.....	XXX.....	XXX.....	XXX.....	XXX.....	XXX.....	403.....	923.....	2,293.....	88.....	171.....
10. 2021.....	XXX.....	XXX.....	XXX.....	XXX.....	XXX.....	XXX.....	XXX.....	XXX.....	554.....	1,076.....	46.....	140.....
11. 2022.....	XXX.....	XXX.....	XXX.....	XXX.....	XXX.....	XXX.....	XXX.....	XXX.....	XXX.....	222.....	18.....	62.....

SCHEDULE P - PART 3R - SECTION 2 - PRODUCTS LIABILITY - CLAIMS-MADE

1. Prior.....	000.....	0.....	0.....	0.....	0.....	0.....	0.....	0.....	0.....	0.....	0.....	0.....
2. 2013.....	0.....	0.....	0.....	0.....	0.....	0.....	0.....	0.....	0.....	0.....	0.....	0.....
3. 2014.....	XXX.....	0.....	0.....	0.....	0.....	0.....	0.....	0.....	0.....	0.....	0.....	0.....
4. 2015.....	XXX.....	XXX.....	0.....	0.....	0.....	0.....	0.....	0.....	0.....	0.....	0.....	0.....
5. 2016.....	XXX.....	XXX.....	XXX.....	0.....	0.....	0.....	0.....	0.....	0.....	0.....	0.....	0.....
6. 2017.....	XXX.....	XXX.....	XXX.....	XXX.....	0.....	0.....	0.....	0.....	0.....	0.....	0.....	0.....
7. 2018.....	XXX.....	XXX.....	XXX.....	XXX.....	XXX.....	0.....	0.....	1.....	1.....	1.....	0.....	2.....
8. 2019.....	XXX.....	XXX.....	XXX.....	XXX.....	XXX.....	XXX.....	0.....	0.....	0.....	0.....	0.....	4.....
9. 2020.....	XXX.....	XXX.....	XXX.....	XXX.....	XXX.....	XXX.....	XXX.....	0.....	101.....	290.....	2.....	2.....
10. 2021.....	XXX.....	XXX.....	XXX.....	XXX.....	XXX.....	XXX.....	XXX.....	XXX.....	0.....	36.....	1.....	15.....
11. 2022.....	XXX.....	XXX.....	XXX.....	XXX.....	XXX.....	XXX.....	XXX.....	XXX.....	XXX.....	0.....	0.....	4.....

SCHEDULE P - PART 3S - FINANCIAL GUARANTY/MORTGAGE GUARANTY

1. Prior.....	XXX.....	XXX.....	XXX.....	XXX.....	XXX.....	XXX.....	XXX.....	XXX.....	XXX.....	XXX.....	XXX.....	XXX.....
2. 2021.....	XXX.....	XXX.....	XXX.....	XXX.....	XXX.....	XXX.....	XXX.....	XXX.....	XXX.....	XXX.....	XXX.....	XXX.....
3. 2022.....	XXX.....	XXX.....	XXX.....	XXX.....	XXX.....	XXX.....	XXX.....	XXX.....	XXX.....	XXX.....	XXX.....	XXX.....

NONE

SCHEDULE P - PART 3T - WARRANTY

1. Prior.....	XXX.....	XXX.....	XXX.....	XXX.....	XXX.....	XXX.....	XXX.....	XXX.....	XXX.....	XXX.....	XXX.....	XXX.....
2. 2021.....	XXX.....	XXX.....	XXX.....	XXX.....	XXX.....	XXX.....	XXX.....	XXX.....	XXX.....	XXX.....	XXX.....	XXX.....
3. 2022.....	XXX.....	XXX.....	XXX.....	XXX.....	XXX.....	XXX.....	XXX.....	XXX.....	XXX.....	XXX.....	XXX.....	XXX.....

NONE

ANNUAL STATEMENT FOR THE YEAR 2022 OF THE HANOVER INSURANCE COMPANY

SCHEDULE P - PART 4A - HOMEOWNERS/FAROWNERS

Years in Which Losses Were Incurred	BULK AND IBNR RESERVES ON NET LOSSES AND DEFENSE AND COST CONTAINMENT EXPENSES REPORTED AT YEAR END (\$000 OMITTED)									
	1	2	3	4	5	6	7	8	9	10
	2013	2014	2015	2016	2017	2018	2019	2020	2021	2022
1. Prior.....	7,847	4,569	932	1,596	319	275	331	58	8	18
2. 2013.....	18,386	5,661	1,045	548	255	235	115	(78)	30	26
3. 2014.....	XXX	15,784	1,864	782	406	547	381	38	99	39
4. 2015.....	XXX	XXX	19,597	3,356	1,394	1,332	360	402	364	229
5. 2016.....	XXX	XXX	XXX	17,480	3,283	2,629	1,203	1,126	417	299
6. 2017.....	XXX	XXX	XXX	XXX	26,166	1,834	1,795	281	676	464
7. 2018.....	XXX	XXX	XXX	XXX	XXX	29,370	6,682	4,574	2,230	918
8. 2019.....	XXX	XXX	XXX	XXX	XXX	XXX	38,329	8,280	5,693	2,357
9. 2020.....	XXX	XXX	XXX	XXX	XXX	XXX	XXX	47,203	7,136	3,091
10. 2021.....	XXX	XXX	XXX	XXX	XXX	XXX	XXX	XXX	53,940	8,516
11. 2022.....	XXX	XXX	XXX	XXX	XXX	XXX	XXX	XXX	XXX	91,117

SCHEDULE P - PART 4B - PRIVATE PASSENGER AUTO LIABILITY/MEDICAL

1. Prior.....	24,429	3,324	3,068	2,083	1,604	846	409	265	465	444
2. 2013.....	62,519	16,616	6,961	3,969	1,865	911	569	91	102	167
3. 2014.....	XXX	61,372	20,051	9,982	3,536	2,509	1,240	301	104	49
4. 2015.....	XXX	XXX	58,153	26,062	9,117	3,332	1,830	857	548	301
5. 2016.....	XXX	XXX	XXX	63,567	23,638	7,489	3,183	1,534	1,168	406
6. 2017.....	XXX	XXX	XXX	XXX	73,272	16,594	7,100	3,277	2,256	1,247
7. 2018.....	XXX	XXX	XXX	XXX	XXX	81,301	31,996	13,798	8,386	4,064
8. 2019.....	XXX	XXX	XXX	XXX	XXX	XXX	97,714	37,664	18,980	8,963
9. 2020.....	XXX	XXX	XXX	XXX	XXX	XXX	XXX	99,549	48,193	21,574
10. 2021.....	XXX	XXX	XXX	XXX	XXX	XXX	XXX	XXX	96,952	47,920
11. 2022.....	XXX	XXX	XXX	XXX	XXX	XXX	XXX	XXX	XXX	111,118

SCHEDULE P - PART 4C - COMMERCIAL AUTO/TRUCK LIABILITY/MEDICAL

1. Prior.....	44,498	12,549	10,373	9,905	4,318	1,688	2,673	1,258	859	787
2. 2013.....	81,227	19,298	14,403	16,531	6,192	1,403	1,736	1,564	576	229
3. 2014.....	XXX	93,875	41,836	28,283	12,929	6,427	3,451	1,704	486	555
4. 2015.....	XXX	XXX	88,276	50,399	26,739	9,937	2,537	1,227	505	(220)
5. 2016.....	XXX	XXX	XXX	87,057	45,519	16,258	12,832	4,340	864	238
6. 2017.....	XXX	XXX	XXX	XXX	90,220	43,054	26,951	7,472	4,561	2,158
7. 2018.....	XXX	XXX	XXX	XXX	XXX	110,302	58,101	25,370	13,335	6,583
8. 2019.....	XXX	XXX	XXX	XXX	XXX	XXX	100,411	56,769	31,257	17,684
9. 2020.....	XXX	XXX	XXX	XXX	XXX	XXX	XXX	115,090	68,994	37,677
10. 2021.....	XXX	XXX	XXX	XXX	XXX	XXX	XXX	XXX	117,160	69,418
11. 2022.....	XXX	XXX	XXX	XXX	XXX	XXX	XXX	XXX	XXX	114,188

**SCHEDULE P - PART 4D - WORKERS' COMPENSATION
(EXCLUDING EXCESS WORKERS' COMPENSATION)**

1. Prior.....	109,115	82,763	49,790	49,475	49,816	48,232	43,088	38,968	35,821	31,053
2. 2013.....	80,114	34,621	22,078	15,335	13,506	11,819	8,992	8,324	8,092	6,315
3. 2014.....	XXX	82,959	43,285	22,110	17,856	14,862	13,302	11,414	10,435	7,863
4. 2015.....	XXX	XXX	87,554	37,787	28,404	22,080	18,076	15,719	13,153	11,028
5. 2016.....	XXX	XXX	XXX	73,570	45,930	23,960	18,616	15,626	14,176	10,861
6. 2017.....	XXX	XXX	XXX	XXX	79,448	34,782	21,917	19,700	15,707	12,207
7. 2018.....	XXX	XXX	XXX	XXX	XXX	67,529	31,302	23,838	20,183	15,852
8. 2019.....	XXX	XXX	XXX	XXX	XXX	XXX	63,237	29,624	21,590	18,745
9. 2020.....	XXX	XXX	XXX	XXX	XXX	XXX	XXX	75,025	50,629	26,685
10. 2021.....	XXX	XXX	XXX	XXX	XXX	XXX	XXX	XXX	61,311	34,939
11. 2022.....	XXX	XXX	XXX	XXX	XXX	XXX	XXX	XXX	XXX	74,556

SCHEDULE P - PART 4E - COMMERCIAL MULTIPLE PERIL

1. Prior.....	151,055	99,568	71,337	68,474	40,622	35,245	32,425	26,934	24,432	20,431
2. 2013.....	144,734	67,852	40,741	32,974	15,183	9,844	10,903	7,705	5,845	4,908
3. 2014.....	XXX	162,773	80,936	61,038	34,645	22,042	17,280	12,928	10,048	9,174
4. 2015.....	XXX	XXX	167,365	97,095	50,814	31,921	23,614	16,597	15,002	12,626
5. 2016.....	XXX	XXX	XXX	177,182	104,576	54,142	34,477	25,119	16,726	10,315
6. 2017.....	XXX	XXX	XXX	XXX	210,262	120,090	65,415	37,245	26,040	22,211
7. 2018.....	XXX	XXX	XXX	XXX	XXX	222,851	127,090	76,284	44,393	30,145
8. 2019.....	XXX	XXX	XXX	XXX	XXX	XXX	235,844	134,908	85,057	53,955
9. 2020.....	XXX	XXX	XXX	XXX	XXX	XXX	XXX	239,057	158,673	100,308
10. 2021.....	XXX	XXX	XXX	XXX	XXX	XXX	XXX	XXX	268,698	154,943
11. 2022.....	XXX	XXX	XXX	XXX	XXX	XXX	XXX	XXX	XXX	378,890

ANNUAL STATEMENT FOR THE YEAR 2022 OF THE HANOVER INSURANCE COMPANY

SCHEDULE P - PART 4F - SECTION 1 - MEDICAL PROFESSIONAL LIABILITY - OCCURRENCE

Years in Which Losses Were Incurred	BULK AND IBNR RESERVES ON NET LOSSES AND DEFENSE AND COST CONTAINMENT EXPENSES REPORTED AT YEAR END (\$000 OMITTED)									
	1	2	3	4	5	6	7	8	9	10
	2013	2014	2015	2016	2017	2018	2019	2020	2021	2022
1. Prior.....	2,993	2,006	(58)	450	632	313	79	25	15	236
2. 2013.....	1,570	1,209	708	281	259	112	10	12	6	63
3. 2014.....	XXX	1,461	857	746	235	308	187	191	66	87
4. 2015.....	XXX	XXX	1,521	1,237	528	540	387	208	218	138
5. 2016.....	XXX	XXX	XXX	2,102	1,542	1,100	639	550	337	222
6. 2017.....	XXX	XXX	XXX	XXX	1,365	1,397	759	452	333	265
7. 2018.....	XXX	XXX	XXX	XXX	XXX	1,289	1,176	564	434	289
8. 2019.....	XXX	XXX	XXX	XXX	XXX	XXX	988	1,983	1,937	533
9. 2020.....	XXX	XXX	XXX	XXX	XXX	XXX	XXX	1,412	819	1,016
10. 2021.....	XXX	XXX	XXX	XXX	XXX	XXX	XXX	XXX	1,986	1,529
11. 2022.....	XXX	XXX	XXX	XXX	XXX	XXX	XXX	XXX	XXX	1,492

SCHEDULE P - PART 4F - SECTION 2 - MEDICAL PROFESSIONAL LIABILITY - CLAIMS-MADE

1. Prior.....	4,906	2,810	14	398	828	598	852	446	237	(19)
2. 2013.....	4,476	2,773	1,672	440	220	212	4	28	0	22
3. 2014.....	XXX	3,445	1,030	929	809	688	188	109	18	40
4. 2015.....	XXX	XXX	2,478	1,797	718	762	250	170	16	(4)
5. 2016.....	XXX	XXX	XXX	3,319	1,461	702	786	121	(104)	76
6. 2017.....	XXX	XXX	XXX	XXX	2,577	1,411	449	238	236	109
7. 2018.....	XXX	XXX	XXX	XXX	XXX	2,790	1,121	566	460	147
8. 2019.....	XXX	XXX	XXX	XXX	XXX	XXX	2,638	1,692	977	364
9. 2020.....	XXX	XXX	XXX	XXX	XXX	XXX	XXX	3,696	1,898	742
10. 2021.....	XXX	XXX	XXX	XXX	XXX	XXX	XXX	XXX	6,104	3,385
11. 2022.....	XXX	XXX	XXX	XXX	XXX	XXX	XXX	XXX	XXX	7,383

SCHEDULE P - PART 4G - SPECIAL LIABILITY (OCEAN MARINE, AIRCRAFT (ALL PERILS), BOILER AND MACHINERY)

1. Prior.....	730	735	316	394	144	57	12	0	0	7
2. 2013.....	2,535	506	210	302	288	244	110	30	17	10
3. 2014.....	XXX	2,829	1,502	1,463	463	310	162	25	0	3
4. 2015.....	XXX	XXX	4,225	1,927	1,608	1,642	625	229	0	0
5. 2016.....	XXX	XXX	XXX	7,179	3,118	1,562	51	183	57	84
6. 2017.....	XXX	XXX	XXX	XXX	10,170	4,152	2,267	673	192	212
7. 2018.....	XXX	XXX	XXX	XXX	XXX	8,364	4,256	1,426	480	318
8. 2019.....	XXX	XXX	XXX	XXX	XXX	XXX	7,141	3,037	1,212	834
9. 2020.....	XXX	XXX	XXX	XXX	XXX	XXX	XXX	6,077	1,621	2,330
10. 2021.....	XXX	XXX	XXX	XXX	XXX	XXX	XXX	XXX	9,559	4,436
11. 2022.....	XXX	XXX	XXX	XXX	XXX	XXX	XXX	XXX	XXX	12,287

SCHEDULE P - PART 4H - SECTION 1 - OTHER LIABILITY - OCCURRENCE

1. Prior.....	70,852	48,372	43,931	56,033	44,122	42,551	42,866	42,777	43,498	40,771
2. 2013.....	62,925	26,948	16,460	21,075	13,068	7,941	5,746	3,935	3,479	2,743
3. 2014.....	XXX	81,077	40,145	30,213	18,949	10,513	7,866	6,349	5,823	4,510
4. 2015.....	XXX	XXX	81,031	52,673	34,130	21,120	13,647	9,880	9,541	5,027
5. 2016.....	XXX	XXX	XXX	67,776	50,425	33,569	20,306	15,799	10,971	7,656
6. 2017.....	XXX	XXX	XXX	XXX	66,108	53,449	37,394	25,308	20,366	11,956
7. 2018.....	XXX	XXX	XXX	XXX	XXX	73,771	53,631	35,654	26,189	19,914
8. 2019.....	XXX	XXX	XXX	XXX	XXX	XXX	80,066	57,779	37,333	26,782
9. 2020.....	XXX	XXX	XXX	XXX	XXX	XXX	XXX	84,071	68,070	46,138
10. 2021.....	XXX	XXX	XXX	XXX	XXX	XXX	XXX	XXX	82,275	71,349
11. 2022.....	XXX	XXX	XXX	XXX	XXX	XXX	XXX	XXX	XXX	95,677

SCHEDULE P - PART 4H - SECTION 2 - OTHER LIABILITY - CLAIMS-MADE

1. Prior.....	(1,322)	700	(49)	3,094	2,070	833	895	1,039	658	179
2. 2013.....	23,812	3,496	(3,871)	3,337	2,668	921	425	303	289	13
3. 2014.....	XXX	24,652	7,293	10,912	7,867	2,869	1,767	891	564	214
4. 2015.....	XXX	XXX	51,640	29,807	17,052	4,868	3,513	1,851	304	612
5. 2016.....	XXX	XXX	XXX	60,080	31,843	18,420	4,798	4,693	1,252	1,494
6. 2017.....	XXX	XXX	XXX	XXX	53,594	35,464	14,427	8,847	4,724	1,611
7. 2018.....	XXX	XXX	XXX	XXX	XXX	59,495	31,760	14,289	9,876	6,159
8. 2019.....	XXX	XXX	XXX	XXX	XXX	XXX	60,314	31,744	23,541	13,778
9. 2020.....	XXX	XXX	XXX	XXX	XXX	XXX	XXX	76,206	48,825	23,976
10. 2021.....	XXX	XXX	XXX	XXX	XXX	XXX	XXX	XXX	88,304	58,770
11. 2022.....	XXX	XXX	XXX	XXX	XXX	XXX	XXX	XXX	XXX	106,506

ANNUAL STATEMENT FOR THE YEAR 2022 OF THE HANOVER INSURANCE COMPANY
**SCHEDULE P - PART 4I - SPECIAL PROPERTY (FIRE, ALLIED LINES, INLAND MARINE,
 EARTHQUAKE, BURGLARY, AND THEFT)**

Years in Which Losses Were Incurred	BULK AND IBNR RESERVES ON NET LOSSES AND DEFENSE AND COST CONTAINMENT EXPENSES REPORTED AT YEAR END (\$000 OMITTED)									
	1	2	3	4	5	6	7	8	9	10
	2013	2014	2015	2016	2017	2018	2019	2020	2021	2022
1. Prior.....	XXX	XXX	XXX	XXX	XXX	XXX	XXX	44,118	14,228	8,321
2. 2021.....	XXX	XXX	XXX	XXX	XXX	XXX	XXX	XXX	34,256	10,478
3. 2022	XXX	XXX	XXX	XXX	XXX	XXX	XXX	XXX	XXX	33,299

SCHEDULE P - PART 4J - AUTO PHYSICAL DAMAGE

1. Prior.....	XXX	XXX	XXX	XXX	XXX	XXX	XXX	804	2,256	450
2. 2021.....	XXX	XXX	XXX	XXX	XXX	XXX	XXX	XXX	(4,537)	152
3. 2022	XXX	XXX	XXX	XXX	XXX	XXX	XXX	XXX	XXX	12,721

SCHEDULE P - PART 4K - FIDELITY/SURETY

1. Prior.....	XXX	XXX	XXX	XXX	XXX	XXX	XXX	44,093	28,852	15,977
2. 2021.....	XXX	XXX	XXX	XXX	XXX	XXX	XXX	XXX	19,233	12,602
3. 2022	XXX	XXX	XXX	XXX	XXX	XXX	XXX	XXX	XXX	16,791

SCHEDULE P - PART 4L - OTHER (INCLUDING CREDIT, ACCIDENT AND HEALTH)

1. Prior.....	XXX	XXX	XXX	XXX	XXX	XXX	XXX	59,637	64,086	67,272
2. 2021.....	XXX	XXX	XXX	XXX	XXX	XXX	XXX	XXX	155	3
3. 2022	XXX	XXX	XXX	XXX	XXX	XXX	XXX	XXX	XXX	4

SCHEDULE P - PART 4M - INTERNATIONAL

1. Prior.....	0	0	0	0	0	0	0	0	0	0
2. 2013.....	0	0	0	0	0	0	0	0	0	0
3. 2014.....	XXX	0	0	0	0	0	0	0	0	0
4. 2015.....	XXX	XXX	0	0	0	0	0	0	0	0
5. 2016.....	XXX	XXX	XXX	0	0	0	0	0	0	0
6. 2017.....	XXX	XXX	XXX	XXX	0	0	0	0	0	0
7. 2018.....	XXX	XXX	XXX	XXX	XXX	341	0	0	0	0
8. 2019.....	XXX	XXX	XXX	XXX	XXX	XXX	168	366	110	91
9. 2020.....	XXX	XXX	XXX	XXX	XXX	XXX	XXX	327	652	584
10. 2021.....	XXX	XXX	XXX	XXX	XXX	XXX	XXX	XXX	448	598
11. 2022	XXX	XXX	XXX	XXX	XXX	XXX	XXX	XXX	XXX	970

ANNUAL STATEMENT FOR THE YEAR 2022 OF THE HANOVER INSURANCE COMPANY

**SCHEDULE P - PART 4N - REINSURANCE
NONPROPORTIONAL ASSUMED PROPERTY**

Years in Which Losses Were Incurred	BULK AND IBNR RESERVES ON NET LOSSES AND DEFENSE AND COST CONTAINMENT EXPENSES REPORTED AT YEAR END (\$000 OMITTED)									
	1	2	3	4	5	6	7	8	9	10
	2013	2014	2015	2016	2017	2018	2019	2020	2021	2022
1. Prior.....	273	267	378	372	349	368	365	451	242	247
2. 2013.....	0	0	0	0	0	0	0	0	0	0
3. 2014.....	XXX	0	0	0	0	0	0	0	0	0
4. 2015.....	XXX	XXX	0	0	0	0	0	0	0	0
5. 2016.....	XXX	XXX	XXX	0	0	0	0	0	0	0
6. 2017.....	XXX	XXX	XXX	XXX	0	0	0	0	0	0
7. 2018.....	XXX	XXX	XXX	XXX	XXX	0	0	0	0	0
8. 2019.....	XXX	XXX	XXX	XXX	XXX	XXX	0	0	0	0
9. 2020.....	XXX	XXX	XXX	XXX	XXX	XXX	XXX	0	0	0
10. 2021.....	XXX	XXX	XXX	XXX	XXX	XXX	XXX	XXX	0	0
11. 2022.....	XXX	XXX	XXX	XXX	XXX	XXX	XXX	XXX	XXX	0

**SCHEDULE P - PART 4O - REINSURANCE
NONPROPORTIONAL ASSUMED LIABILITY**

1. Prior.....										
2. 2013.....										
3. 2014.....	XXX									
4. 2015.....	XXX	XXX								
5. 2016.....	XXX	XXX	XXX							
6. 2017.....	XXX	XXX	XXX	XXX						
7. 2018.....	XXX	XXX	XXX	XXX	XXX					
8. 2019.....	XXX	XXX	XXX	XXX	XXX	XXX				
9. 2020.....	XXX	XXX	XXX	XXX	XXX	XXX	XXX			
10. 2021.....	XXX	XXX	XXX	XXX	XXX	XXX	XXX	XXX		
11. 2022.....	XXX	XXX	XXX	XXX	XXX	XXX	XXX	XXX	XXX	

**SCHEDULE P - PART 4P - REINSURANCE
NONPROPORTIONAL ASSUMED FINANCIAL LINES**

1. Prior.....										
2. 2013.....										
3. 2014.....	XXX									
4. 2015.....	XXX	XXX								
5. 2016.....	XXX	XXX	XXX							
6. 2017.....	XXX	XXX	XXX	XXX						
7. 2018.....	XXX	XXX	XXX	XXX	XXX					
8. 2019.....	XXX	XXX	XXX	XXX	XXX	XXX				
9. 2020.....	XXX	XXX	XXX	XXX	XXX	XXX	XXX			
10. 2021.....	XXX	XXX	XXX	XXX	XXX	XXX	XXX	XXX		
11. 2022.....	XXX	XXX	XXX	XXX	XXX	XXX	XXX	XXX	XXX	

ANNUAL STATEMENT FOR THE YEAR 2022 OF THE HANOVER INSURANCE COMPANY
SCHEDULE P - PART 4R - SECTION 1 - PRODUCTS LIABILITY - OCCURRENCE

Years in Which Losses Were Incurred	BULK AND IBNR RESERVES ON NET LOSSES AND DEFENSE AND COST CONTAINMENT EXPENSES REPORTED AT YEAR END (\$000 OMITTED)									
	1	2	3	4	5	6	7	8	9	10
	2013	2014	2015	2016	2017	2018	2019	2020	2021	2022
1. Prior.....	8,607	3,477	2,354	2,971	2,069	1,711	1,321	1,463	1,570	1,288
2. 2013.....	2,544	2,367	1,541	2,156	1,404	700	577	509	439	307
3. 2014.....	XXX	8,503	3,521	3,340	2,090	1,291	524	430	632	460
4. 2015.....	XXX	XXX	6,910	6,080	3,143	2,230	1,346	789	595	322
5. 2016.....	XXX	XXX	XXX	7,959	5,847	3,029	2,069	1,111	802	677
6. 2017.....	XXX	XXX	XXX	XXX	8,610	4,843	3,905	2,641	2,252	1,438
7. 2018.....	XXX	XXX	XXX	XXX	XXX	8,874	5,964	3,732	2,619	2,539
8. 2019.....	XXX	XXX	XXX	XXX	XXX	XXX	10,124	6,571	4,762	2,631
9. 2020.....	XXX	XXX	XXX	XXX	XXX	XXX	XXX	9,533	7,811	3,804
10. 2021.....	XXX	XXX	XXX	XXX	XXX	XXX	XXX	XXX	10,507	7,168
11. 2022	XXX	XXX	XXX	XXX	XXX	XXX	XXX	XXX	XXX	11,310

SCHEDULE P - PART 4R - SECTION 2 - PRODUCTS LIABILITY - CLAIMS-MADE

1. Prior.....	34	34	4	2	1	(1)	0	0	0	0
2. 2013.....	3	3	11	0	0	0	0	0	0	0
3. 2014.....	XXX	0	10	0	0	0	0	0	0	0
4. 2015.....	XXX	XXX	12	0	0	0	0	0	0	0
5. 2016.....	XXX	XXX	XXX	0	0	0	0	0	0	0
6. 2017.....	XXX	XXX	XXX	XXX	68	254	0	0	0	0
7. 2018.....	XXX	XXX	XXX	XXX	XXX	109	403	276	258	239
8. 2019.....	XXX	XXX	XXX	XXX	XXX	XXX	322	331	266	202
9. 2020.....	XXX	XXX	XXX	XXX	XXX	XXX	XXX	623	740	577
10. 2021.....	XXX	XXX	XXX	XXX	XXX	XXX	XXX	XXX	1,599	1,357
11. 2022	XXX	XXX	XXX	XXX	XXX	XXX	XXX	XXX	XXX	1,848

SCHEDULE P - PART 4S - FINANCIAL GUARANTY/MORTGAGE GUARANTY

1. Prior.....	XXX	XXX	XX	XXX	XXX	XX	XX	XXX		
2. 2021.....	XXX	XXX	XX	XX	XX	XX	XXX	XXX		
3. 2022	XXX	XXX	XX	XX	XX	XX	XXX	XXX	XXX	

NONE

SCHEDULE P - PART 4T - WARRANTY

1. Prior.....	XXX	XXX	XX	XXX	XXX	XX	XX	XXX		
2. 2021.....	XXX	XXX	XX	XX	XX	XX	XXX	XXX		
3. 2022	XXX	XXX	XX	XX	XX	XX	XXX	XXX	XXX	

NONE

ANNUAL STATEMENT FOR THE YEAR 2022 OF THE HANOVER INSURANCE COMPANY
SCHEDULE P - PART 5A - HOMEOWNERS/FARMOWNERS
SECTION 1

Years in Which Premiums Were Earned and Losses Were Incurred	CUMULATIVE NUMBER OF CLAIMS CLOSED WITH LOSS PAYMENT DIRECT AND ASSUMED AT YEAR END									
	1	2	3	4	5	6	7	8	9	10
	2013	2014	2015	2016	2017	2018	2019	2020	2021	2022
1. Prior.....	4,683	381	135	58	38	15	14	8	5	2
2. 2013.....	12,783	14,599	14,774	14,830	14,849	14,856	14,859	14,860	14,860	14,860
3. 2014.....	XXX	11,872	13,368	13,492	13,530	13,555	13,560	13,564	13,565	13,567
4. 2015.....	XXX	XXX	16,088	17,869	18,002	18,065	18,084	18,095	18,102	18,105
5. 2016.....	XXX	XXX	XXX	11,560	13,243	13,364	13,428	13,453	13,465	13,479
6. 2017.....	XXX	XXX	XXX	XXX	14,328	16,527	16,698	16,737	16,753	16,773
7. 2018.....	XXX	XXX	XXX	XXX	XXX	16,619	18,940	19,107	19,155	19,185
8. 2019.....	XXX	XXX	XXX	XXX	XXX	XXX	14,145	16,499	16,648	16,715
9. 2020.....	XXX	XXX	XXX	XXX	XXX	XXX	XXX	16,616	19,630	19,855
10. 2021.....	XXX	XXX	XXX	XXX	XXX	XXX	XXX	XXX	14,425	17,267
11. 2022.....	XXX	XXX	XXX	XXX	XXX	XXX	XXX	XXX	XXX	13,784

SECTION 2

Years in Which Premiums Were Earned and Losses Were Incurred	NUMBER OF CLAIMS OUTSTANDING DIRECT AND ASSUMED AT YEAR END									
	1	2	3	4	5	6	7	8	9	10
	2013	2014	2015	2016	2017	2018	2019	2020	2021	2022
1. Prior.....	412	205	110	68	39	19	14	13	13	14
2. 2013.....	1,081	188	73	32	12	7	5	2	2	1
3. 2014.....	XXX	843	167	84	41	12	5	3	3	2
4. 2015.....	XXX	XXX	854	176	106	46	29	14	9	7
5. 2016.....	XXX	XXX	XXX	867	183	113	55	29	16	9
6. 2017.....	XXX	XXX	XXX	XXX	930	183	77	41	25	10
7. 2018.....	XXX	XXX	XXX	XXX	XXX	1,127	202	86	44	30
8. 2019.....	XXX	XXX	XXX	XXX	XXX	XXX	1,025	187	109	72
9. 2020.....	XXX	XXX	XXX	XXX	XXX	XXX	XXX	1,110	198	90
10. 2021.....	XXX	XXX	XXX	XXX	XXX	XXX	XXX	XXX	1,182	224
11. 2022.....	XXX	XXX	XXX	XXX	XXX	XXX	XXX	XXX	XXX	1,835

SECTION 3

Years in Which Premiums Were Earned and Losses Were Incurred	CUMULATIVE NUMBER OF CLAIMS REPORTED DIRECT AND ASSUMED AT YEAR END									
	1	2	3	4	5	6	7	8	9	10
	2013	2014	2015	2016	2017	2018	2019	2020	2021	2022
1. Prior.....	4,214	337	122	64	30	14	19	12	10	8
2. 2013.....	18,016	19,617	19,753	19,807	19,819	19,825	19,829	19,832	19,832	19,832
3. 2014.....	XXX	16,828	18,205	18,311	18,346	18,357	18,360	18,367	18,369	18,373
4. 2015.....	XXX	XXX	21,370	23,201	23,332	23,377	23,394	23,402	23,408	23,410
5. 2016.....	XXX	XXX	XXX	16,887	18,494	18,607	18,656	18,676	18,683	18,693
6. 2017.....	XXX	XXX	XXX	XXX	20,751	23,047	23,195	23,223	23,238	23,251
7. 2018.....	XXX	XXX	XXX	XXX	XXX	23,946	26,213	26,367	26,404	26,434
8. 2019.....	XXX	XXX	XXX	XXX	XXX	XXX	20,156	22,411	22,542	22,600
9. 2020.....	XXX	XXX	XXX	XXX	XXX	XXX	XXX	23,438	26,463	26,654
10. 2021.....	XXX	XXX	XXX	XXX	XXX	XXX	XXX	XXX	21,247	24,034
11. 2022.....	XXX	XXX	XXX	XXX	XXX	XXX	XXX	XXX	XXX	20,783

**ANNUAL STATEMENT FOR THE YEAR 2022 OF THE HANOVER INSURANCE COMPANY
SCHEDULE P - PART 5B - PRIVATE PASSENGER AUTO LIABILITY/MEDICAL
SECTION 1**

Years in Which Premiums Were Earned and Losses Were Incurred	CUMULATIVE NUMBER OF CLAIMS CLOSED WITH LOSS PAYMENT DIRECT AND ASSUMED AT YEAR END									
	1	2	3	4	5	6	7	8	9	10
	2013	2014	2015	2016	2017	2018	2019	2020	2021	2022
1. Prior.....	21,165	3,807	1,749	693	294	89	60	26	19	20
2. 2013.....	23,678	34,889	36,793	37,541	37,829	37,975	38,034	38,052	38,067	38,073
3. 2014.....	XXX	21,834	31,012	32,555	33,183	33,436	33,554	33,610	33,637	33,651
4. 2015.....	XXX	XXX	21,509	30,767	32,219	32,849	33,092	33,205	33,261	33,294
5. 2016.....	XXX	XXX	XXX	20,774	30,194	31,764	32,400	32,615	32,736	32,832
6. 2017.....	XXX	XXX	XXX	XXX	20,423	30,180	31,731	32,401	32,694	32,907
7. 2018.....	XXX	XXX	XXX	XXX	XXX	20,537	30,171	31,887	32,533	32,893
8. 2019.....	XXX	XXX	XXX	XXX	XXX	XXX	19,390	29,513	31,060	31,826
9. 2020.....	XXX	XXX	XXX	XXX	XXX	XXX	XXX	12,951	18,608	19,610
10. 2021.....	XXX	XXX	XXX	XXX	XXX	XXX	XXX	XXX	12,493	20,950
11. 2022.....	XXX	XXX	XXX	XXX	XXX	XXX	XXX	XXX	XXX	14,051

SECTION 2

Years in Which Premiums Were Earned and Losses Were Incurred	NUMBER OF CLAIMS OUTSTANDING DIRECT AND ASSUMED AT YEAR END									
	1	2	3	4	5	6	7	8	9	10
	2013	2014	2015	2016	2017	2018	2019	2020	2021	2022
1. Prior.....	4,607	2,089	847	331	142	79	40	32	23	21
2. 2013.....	11,429	2,517	1,051	421	169	63	37	25	16	8
3. 2014.....	XXX	10,447	2,171	942	396	151	63	35	17	7
4. 2015.....	XXX	XXX	9,928	2,070	889	358	158	78	43	18
5. 2016.....	XXX	XXX	XXX	10,118	2,237	927	393	202	115	40
6. 2017.....	XXX	XXX	XXX	XXX	9,895	2,090	995	485	282	148
7. 2018.....	XXX	XXX	XXX	XXX	XXX	9,819	2,318	1,051	517	233
8. 2019.....	XXX	XXX	XXX	XXX	XXX	XXX	10,286	2,275	1,058	491
9. 2020.....	XXX	XXX	XXX	XXX	XXX	XXX	XXX	5,958	1,436	687
10. 2021.....	XXX	XXX	XXX	XXX	XXX	XXX	XXX	XXX	8,031	1,992
11. 2022.....	XXX	XXX	XXX	XXX	XXX	XXX	XXX	XXX	XXX	9,008

SECTION 3

Years in Which Premiums Were Earned and Losses Were Incurred	CUMULATIVE NUMBER OF CLAIMS REPORTED DIRECT AND ASSUMED AT YEAR END									
	1	2	3	4	5	6	7	8	9	10
	2013	2014	2015	2016	2017	2018	2019	2020	2021	2022
1. Prior.....	14,807	2,066	849	304	145	50	35	29	12	18
2. 2013.....	45,168	51,246	52,170	52,478	52,584	52,642	52,682	52,694	52,700	52,704
3. 2014.....	XXX	42,056	47,116	47,849	48,123	48,200	48,255	48,287	48,301	48,306
4. 2015.....	XXX	XXX	41,011	46,235	46,943	47,239	47,335	47,394	47,420	47,435
5. 2016.....	XXX	XXX	XXX	39,990	45,649	46,387	46,686	46,761	46,814	46,850
6. 2017.....	XXX	XXX	XXX	XXX	39,409	45,666	46,526	46,870	47,010	47,117
7. 2018.....	XXX	XXX	XXX	XXX	XXX	39,253	45,500	46,393	46,674	46,809
8. 2019.....	XXX	XXX	XXX	XXX	XXX	XXX	39,059	45,153	45,935	46,277
9. 2020.....	XXX	XXX	XXX	XXX	XXX	XXX	XXX	24,747	28,165	28,663
10. 2021.....	XXX	XXX	XXX	XXX	XXX	XXX	XXX	XXX	26,666	32,256
11. 2022.....	XXX	XXX	XXX	XXX	XXX	XXX	XXX	XXX	XXX	29,218

**ANNUAL STATEMENT FOR THE YEAR 2022 OF THE HANOVER INSURANCE COMPANY
SCHEDULE P - PART 5C - COMMERCIAL AUTO/TRUCK LIABILITY/MEDICAL
SECTION 1**

Years in Which Premiums Were Earned and Losses Were Incurred	CUMULATIVE NUMBER OF CLAIMS CLOSED WITH LOSS PAYMENT DIRECT AND ASSUMED AT YEAR END									
	1	2	3	4	5	6	7	8	9	10
	2013	2014	2015	2016	2017	2018	2019	2020	2021	2022
1. Prior.....	5,682	1,860	707	404	163	73	38	25	5	22
2. 2013.....	8,846	13,282	14,114	14,704	14,935	15,049	15,107	15,123	15,133	15,136
3. 2014.....	XXX	8,595	11,815	12,614	13,003	13,192	13,267	13,299	13,311	13,321
4. 2015.....	XXX	XXX	8,159	11,329	12,062	12,436	12,599	12,659	12,696	12,714
5. 2016.....	XXX	XXX	XXX	7,242	10,281	10,979	11,293	11,429	11,488	11,527
6. 2017.....	XXX	XXX	XXX	XXX	7,133	10,145	10,866	11,151	11,304	11,398
7. 2018.....	XXX	XXX	XXX	XXX	XXX	6,909	9,896	10,530	10,865	11,061
8. 2019.....	XXX	XXX	XXX	XXX	XXX	XXX	6,042	9,152	9,765	10,076
9. 2020.....	XXX	XXX	XXX	XXX	XXX	XXX	XXX	3,925	5,537	5,950
10. 2021.....	XXX	XXX	XXX	XXX	XXX	XXX	XXX	XXX	3,563	5,672
11. 2022.....	XXX	XXX	XXX	XXX	XXX	XXX	XXX	XXX	XXX	3,526

SECTION 2

Years in Which Premiums Were Earned and Losses Were Incurred	NUMBER OF CLAIMS OUTSTANDING DIRECT AND ASSUMED AT YEAR END									
	1	2	3	4	5	6	7	8	9	10
	2013	2014	2015	2016	2017	2018	2019	2020	2021	2022
1. Prior.....	3,281	1,760	876	409	214	136	95	75	74	57
2. 2013.....	4,798	1,811	1,028	471	215	94	44	27	19	17
3. 2014.....	XXX	3,856	1,363	713	359	152	73	45	37	26
4. 2015.....	XXX	XXX	3,711	1,307	686	317	152	85	50	46
5. 2016.....	XXX	XXX	XXX	3,439	1,122	579	301	160	106	77
6. 2017.....	XXX	XXX	XXX	XXX	3,501	1,162	551	316	181	103
7. 2018.....	XXX	XXX	XXX	XXX	XXX	3,413	1,177	629	361	176
8. 2019.....	XXX	XXX	XXX	XXX	XXX	XXX	3,426	1,035	544	279
9. 2020.....	XXX	XXX	XXX	XXX	XXX	XXX	XXX	1,842	655	341
10. 2021.....	XXX	XXX	XXX	XXX	XXX	XXX	XXX	XXX	1,974	748
11. 2022.....	XXX	XXX	XXX	XXX	XXX	XXX	XXX	XXX	XXX	2,136

SECTION 3

Years in Which Premiums Were Earned and Losses Were Incurred	CUMULATIVE NUMBER OF CLAIMS REPORTED DIRECT AND ASSUMED AT YEAR END									
	1	2	3	4	5	6	7	8	9	10
	2013	2014	2015	2016	2017	2018	2019	2020	2021	2022
1. Prior.....	3,848	820	(119)	91	37	18	26	12	7	13
2. 2013.....	17,383	20,602	20,792	20,973	21,022	21,047	21,065	21,070	21,075	21,076
3. 2014.....	XXX	16,715	18,810	19,186	19,327	19,372	19,397	19,411	19,416	19,419
4. 2015.....	XXX	XXX	15,876	18,220	18,551	18,689	18,735	18,754	18,767	18,773
5. 2016.....	XXX	XXX	XXX	14,262	16,529	16,878	17,026	17,074	17,100	17,125
6. 2017.....	XXX	XXX	XXX	XXX	14,327	16,716	17,091	17,240	17,295	17,321
7. 2018.....	XXX	XXX	XXX	XXX	XXX	13,686	16,106	16,407	16,562	16,611
8. 2019.....	XXX	XXX	XXX	XXX	XXX	XXX	12,718	15,036	15,340	15,468
9. 2020.....	XXX	XXX	XXX	XXX	XXX	XXX	XXX	7,878	9,103	9,317
10. 2021.....	XXX	XXX	XXX	XXX	XXX	XXX	XXX	XXX	7,136	8,940
11. 2022.....	XXX	XXX	XXX	XXX	XXX	XXX	XXX	XXX	XXX	7,017

ANNUAL STATEMENT FOR THE YEAR 2022 OF THE HANOVER INSURANCE COMPANY

**SCHEDULE P - PART 5D - WORKERS' COMPENSATION
(EXCLUDING EXCESS WORKERS' COMPENSATION)**

SECTION 1

Years in Which Premiums Were Earned and Losses Were Incurred	CUMULATIVE NUMBER OF CLAIMS CLOSED WITH LOSS PAYMENT DIRECT AND ASSUMED AT YEAR END									
	1	2	3	4	5	6	7	8	9	10
	2013	2014	2015	2016	2017	2018	2019	2020	2021	2022
1. Prior.....	5,254	2,165	962	713	482	384	237	349	119	146
2. 2013.....	5,467	9,112	9,967	10,445	10,695	10,838	10,914	10,983	11,022	11,066
3. 2014.....	XXX	5,387	8,337	9,263	9,720	9,982	10,116	10,220	10,285	10,341
4. 2015.....	XXX	XXX	5,361	9,034	10,022	10,472	10,695	10,820	10,896	10,981
5. 2016.....	XXX	XXX	XXX	8,389	13,283	14,274	14,717	14,972	15,112	15,197
6. 2017.....	XXX	XXX	XXX	XXX	8,803	13,991	15,070	15,547	15,806	15,967
7. 2018.....	XXX	XXX	XXX	XXX	XXX	9,518	14,695	15,783	16,321	16,655
8. 2019.....	XXX	XXX	XXX	XXX	XXX	XXX	8,482	14,445	15,756	16,478
9. 2020.....	XXX	XXX	XXX	XXX	XXX	XXX	XXX	6,261	11,031	12,252
10. 2021.....	XXX	XXX	XXX	XXX	XXX	XXX	XXX	XXX	6,669	13,116
11. 2022.....	XXX	XXX	XXX	XXX	XXX	XXX	XXX	XXX	XXX	7,700

SECTION 2

Years in Which Premiums Were Earned and Losses Were Incurred	NUMBER OF CLAIMS OUTSTANDING DIRECT AND ASSUMED AT YEAR END									
	1	2	3	4	5	6	7	8	9	10
	2013	2014	2015	2016	2017	2018	2019	2020	2021	2022
1. Prior.....	5,055	3,498	2,552	2,057	1,817	1,537	1,491	1,208	1,103	1,037
2. 2013.....	4,602	1,809	961	581	355	253	204	153	121	98
3. 2014.....	XXX	4,221	1,708	971	598	379	284	202	153	113
4. 2015.....	XXX	XXX	4,540	1,769	957	565	369	279	212	154
5. 2016.....	XXX	XXX	XXX	5,293	1,764	951	571	352	269	205
6. 2017.....	XXX	XXX	XXX	XXX	5,652	1,914	1,039	649	442	320
7. 2018.....	XXX	XXX	XXX	XXX	XXX	5,827	2,102	1,181	738	488
8. 2019.....	XXX	XXX	XXX	XXX	XXX	XXX	6,792	2,274	1,236	734
9. 2020.....	XXX	XXX	XXX	XXX	XXX	XXX	XXX	5,981	2,053	1,039
10. 2021.....	XXX	XXX	XXX	XXX	XXX	XXX	XXX	XXX	7,453	2,247
11. 2022.....	XXX	XXX	XXX	XXX	XXX	XXX	XXX	XXX	XXX	7,518

SECTION 3

Years in Which Premiums Were Earned and Losses Were Incurred	CUMULATIVE NUMBER OF CLAIMS REPORTED DIRECT AND ASSUMED AT YEAR END									
	1	2	3	4	5	6	7	8	9	10
	2013	2014	2015	2016	2017	2018	2019	2020	2021	2022
1. Prior.....	3,068	836	126	317	297	166	239	103	47	96
2. 2013.....	16,314	18,770	18,938	19,092	19,169	19,232	19,268	19,296	19,310	19,331
3. 2014.....	XXX	16,435	18,091	18,415	18,569	18,654	18,708	18,737	18,761	18,784
4. 2015.....	XXX	XXX	16,949	19,145	19,505	19,644	19,739	19,785	19,805	19,838
5. 2016.....	XXX	XXX	XXX	18,049	20,845	21,191	21,335	21,409	21,480	21,513
6. 2017.....	XXX	XXX	XXX	XXX	18,838	21,774	22,177	22,335	22,419	22,477
7. 2018.....	XXX	XXX	XXX	XXX	XXX	20,796	23,917	24,312	24,483	24,603
8. 2019.....	XXX	XXX	XXX	XXX	XXX	XXX	20,386	23,897	24,358	24,652
9. 2020.....	XXX	XXX	XXX	XXX	XXX	XXX	XXX	16,427	19,169	19,590
10. 2021.....	XXX	XXX	XXX	XXX	XXX	XXX	XXX	XXX	19,200	23,097
11. 2022.....	XXX	XXX	XXX	XXX	XXX	XXX	XXX	XXX	XXX	21,414

ANNUAL STATEMENT FOR THE YEAR 2022 OF THE HANOVER INSURANCE COMPANY
SCHEDULE P - PART 5E - COMMERCIAL MULTIPLE PERIL
SECTION 1

Years in Which Premiums Were Earned and Losses Were Incurred	CUMULATIVE NUMBER OF CLAIMS CLOSED WITH LOSS PAYMENT DIRECT AND ASSUMED AT YEAR END									
	1	2	3	4	5	6	7	8	9	10
	2013	2014	2015	2016	2017	2018	2019	2020	2021	2022
1. Prior.....	6,566	1,829	1,027	680	324	173	117	76	68	43
2. 2013.....	7,907	11,421	12,366	12,985	13,286	13,451	13,522	13,565	13,575	13,588
3. 2014.....	XXX	8,669	12,078	13,110	13,764	14,106	14,229	14,345	14,371	14,403
4. 2015.....	XXX	XXX	8,615	12,214	13,248	13,880	14,218	14,391	14,464	14,524
5. 2016.....	XXX	XXX	XXX	8,669	12,425	13,463	14,066	14,384	14,558	14,667
6. 2017.....	XXX	XXX	XXX	XXX	8,959	13,004	14,189	14,848	15,183	15,381
7. 2018.....	XXX	XXX	XXX	XXX	XXX	9,636	13,573	14,650	15,247	15,616
8. 2019.....	XXX	XXX	XXX	XXX	XXX	XXX	8,523	12,588	13,625	14,280
9. 2020.....	XXX	XXX	XXX	XXX	XXX	XXX	XXX	7,990	11,395	12,140
10. 2021.....	XXX	XXX	XXX	XXX	XXX	XXX	XXX	XXX	8,887	12,817
11. 2022.....	XXX	XXX	XXX	XXX	XXX	XXX	XXX	XXX	XXX	7,162

SECTION 2

Years in Which Premiums Were Earned and Losses Were Incurred	NUMBER OF CLAIMS OUTSTANDING DIRECT AND ASSUMED AT YEAR END									
	1	2	3	4	5	6	7	8	9	10
	2013	2014	2015	2016	2017	2018	2019	2020	2021	2022
1. Prior.....	4,839	2,921	1,945	1,233	804	733	542	613	630	469
2. 2013.....	5,171	2,255	1,419	779	437	236	149	91	88	73
3. 2014.....	XXX	5,454	2,564	1,613	889	445	298	166	127	84
4. 2015.....	XXX	XXX	5,458	2,647	1,660	909	472	260	170	113
5. 2016.....	XXX	XXX	XXX	6,046	2,686	1,684	1,033	542	346	220
6. 2017.....	XXX	XXX	XXX	XXX	6,242	2,864	1,724	994	578	351
7. 2018.....	XXX	XXX	XXX	XXX	XXX	6,241	2,770	1,686	1,065	660
8. 2019.....	XXX	XXX	XXX	XXX	XXX	XXX	6,284	2,733	1,755	1,118
9. 2020.....	XXX	XXX	XXX	XXX	XXX	XXX	XXX	4,669	2,057	1,319
10. 2021.....	XXX	XXX	XXX	XXX	XXX	XXX	XXX	XXX	5,117	2,357
11. 2022.....	XXX	XXX	XXX	XXX	XXX	XXX	XXX	XXX	XXX	5,166

SECTION 3

Years in Which Premiums Were Earned and Losses Were Incurred	CUMULATIVE NUMBER OF CLAIMS REPORTED DIRECT AND ASSUMED AT YEAR END									
	1	2	3	4	5	6	7	8	9	10
	2013	2014	2015	2016	2017	2018	2019	2020	2021	2022
1. Prior.....	6,835	1,232	835	938	695	1,063	1,027	1,045	975	734
2. 2013.....	21,800	26,217	27,031	27,442	27,615	27,700	27,739	27,764	27,785	27,790
3. 2014.....	XXX	22,206	25,963	27,039	27,496	27,679	27,790	27,836	27,874	27,902
4. 2015.....	XXX	XXX	21,767	26,106	27,073	27,552	27,718	27,809	27,850	27,896
5. 2016.....	XXX	XXX	XXX	23,339	27,673	28,710	29,170	29,283	29,380	29,433
6. 2017.....	XXX	XXX	XXX	XXX	24,725	29,547	30,699	31,141	31,342	31,460
7. 2018.....	XXX	XXX	XXX	XXX	XXX	24,926	29,621	30,722	31,158	31,393
8. 2019.....	XXX	XXX	XXX	XXX	XXX	XXX	22,643	27,300	28,385	28,949
9. 2020.....	XXX	XXX	XXX	XXX	XXX	XXX	XXX	26,824	30,655	31,543
10. 2021.....	XXX	XXX	XXX	XXX	XXX	XXX	XXX	XXX	20,536	25,237
11. 2022.....	XXX	XXX	XXX	XXX	XXX	XXX	XXX	XXX	XXX	17,918

**ANNUAL STATEMENT FOR THE YEAR 2022 OF THE HANOVER INSURANCE COMPANY
SCHEDULE P - PART 5F - MEDICAL PROFESSIONAL LIABILITY - OCCURRENCE**

SECTION 1A

Years in Years in Which Premiums Were Earned and Losses Were Incurred	CUMULATIVE NUMBER OF CLAIMS CLOSED WITH LOSS PAYMENT DIRECT AND ASSUMED AT YEAR END									
	1	2	3	4	5	6	7	8	9	10
	2013	2014	2015	2016	2017	2018	2019	2020	2021	2022
1. Prior.....	4	16	3	4	3	4	3	3	0	0
2. 2013.....	0	1	2	2	2	2	3	4	4	4
3. 2014.....	XXX	1	1	3	3	5	6	7	11	11
4. 2015.....	XXX	XXX	0	0	0	1	2	2	4	4
5. 2016.....	XXX	XXX	XXX	0	0	1	1	1	1	3
6. 2017.....	XXX	XXX	XXX	XXX	0	1	2	6	6	6
7. 2018.....	XXX	XXX	XXX	XXX	XXX	0	3	3	7	7
8. 2019.....	XXX	XXX	XXX	XXX	XXX	XXX	0	2	8	8
9. 2020.....	XXX	XXX	XXX	XXX	XXX	XXX	XXX	0	0	5
10. 2021.....	XXX	XXX	XXX	XXX	XXX	XXX	XXX	XXX	0	0
11. 2022.....	XXX	XXX	XXX	XXX	XXX	XXX	XXX	XXX	XXX	0

SECTION 2A

Years in Years in Which Premiums Were Earned and Losses Were Incurred	NUMBER OF CLAIMS OUTSTANDING DIRECT AND ASSUMED AT YEAR END									
	1	2	3	4	5	6	7	8	9	10
	2013	2014	2015	2016	2017	2018	2019	2020	2021	2022
1. Prior.....	42	40	29	22	13	6	2	1	3	1
2. 2013.....	3	4	7	7	7	6	3	3	1	3
3. 2014.....	XXX	3	8	18	17	10	8	7	3	3
4. 2015.....	XXX	XXX	6	4	13	12	9	9	7	7
5. 2016.....	XXX	XXX	XXX	7	6	16	11	13	13	10
6. 2017.....	XXX	XXX	XXX	XXX	9	13	15	7	6	6
7. 2018.....	XXX	XXX	XXX	XXX	XXX	7	5	3	0	1
8. 2019.....	XXX	XXX	XXX	XXX	XXX	XXX	15	12	7	6
9. 2020.....	XXX	XXX	XXX	XXX	XXX	XXX	XXX	14	6	2
10. 2021.....	XXX	XXX	XXX	XXX	XXX	XXX	XXX	XXX	9	3
11. 2022.....	XXX	XXX	XXX	XXX	XXX	XXX	XXX	XXX	XXX	2

SECTION 3A

Years in Years in Which Premiums Were Earned and Losses Were Incurred	CUMULATIVE NUMBER OF CLAIMS REPORTED DIRECT AND ASSUMED AT YEAR END									
	1	2	3	4	5	6	7	8	9	10
	2013	2014	2015	2016	2017	2018	2019	2020	2021	2022
1. Prior.....	12	16	4	3	3	3	1	5	2	(2)
2. 2013.....	5	11	20	20	21	21	22	26	24	26
3. 2014.....	XXX	9	17	32	33	34	36	40	42	42
4. 2015.....	XXX	XXX	16	27	37	41	41	41	41	41
5. 2016.....	XXX	XXX	XXX	9	23	43	45	48	48	49
6. 2017.....	XXX	XXX	XXX	XXX	15	29	37	40	40	40
7. 2018.....	XXX	XXX	XXX	XXX	XXX	10	20	20	26	27
8. 2019.....	XXX	XXX	XXX	XXX	XXX	XXX	17	24	44	59
9. 2020.....	XXX	XXX	XXX	XXX	XXX	XXX	XXX	18	46	58
10. 2021.....	XXX	XXX	XXX	XXX	XXX	XXX	XXX	XXX	45	57
11. 2022.....	XXX	XXX	XXX	XXX	XXX	XXX	XXX	XXX	XXX	3

ANNUAL STATEMENT FOR THE YEAR 2022 OF THE HANOVER INSURANCE COMPANY
SCHEDULE P - PART 5F - MEDICAL PROFESSIONAL LIABILITY - CLAIMS-MADE
SECTION 1B

Years in Years in Which Premiums Were Earned and Losses Were Incurred	CUMULATIVE NUMBER OF CLAIMS CLOSED WITH LOSS PAYMENT DIRECT AND ASSUMED AT YEAR END									
	1	2	3	4	5	6	7	8	9	10
	2013	2014	2015	2016	2017	2018	2019	2020	2021	2022
1. Prior.....	14	38	7	2	3	1	0	2	2	0
2. 2013.....	1	18	23	27	32	33	35	37	37	37
3. 2014.....	XXX	1	2	9	15	19	19	20	20	20
4. 2015.....	XXX	XXX	2	5	5	10	12	12	13	13
5. 2016.....	XXX	XXX	XXX	2	12	21	23	24	24	25
6. 2017.....	XXX	XXX	XXX	XXX	1	9	15	15	15	16
7. 2018.....	XXX	XXX	XXX	XXX	XXX	2	12	18	22	26
8. 2019.....	XXX	XXX	XXX	XXX	XXX	XXX	2	8	9	10
9. 2020.....	XXX	XXX	XXX	XXX	XXX	XXX	XXX	2	19	25
10. 2021.....	XXX	XXX	XXX	XXX	XXX	XXX	XXX	XXX	1	3
11. 2022.....	XXX	XXX	XXX	XXX	XXX	XXX	XXX	XXX	XXX	1

SECTION 2B

Years in Years in Which Premiums Were Earned and Losses Were Incurred	NUMBER OF CLAIMS OUTSTANDING DIRECT AND ASSUMED AT YEAR END									
	1	2	3	4	5	6	7	8	9	10
	2013	2014	2015	2016	2017	2018	2019	2020	2021	2022
1. Prior.....	77	49	27	21	8	6	5	2	3	1
2. 2013.....	53	39	27	21	11	10	4	4	1	3
3. 2014.....	XXX	54	34	21	15	9	6	5	3	3
4. 2015.....	XXX	XXX	46	22	18	9	6	1	1	0
5. 2016.....	XXX	XXX	XXX	66	27	8	4	2	4	3
6. 2017.....	XXX	XXX	XXX	XXX	52	16	8	4	7	4
7. 2018.....	XXX	XXX	XXX	XXX	XXX	47	22	10	5	3
8. 2019.....	XXX	XXX	XXX	XXX	XXX	XXX	61	26	15	8
9. 2020.....	XXX	XXX	XXX	XXX	XXX	XXX	XXX	82	38	23
10. 2021.....	XXX	XXX	XXX	XXX	XXX	XXX	XXX	XXX	48	35
11. 2022.....	XXX	XXX	XXX	XXX	XXX	XXX	XXX	XXX	XXX	88

SECTION 3B

Years in Years in Which Premiums Were Earned and Losses Were Incurred	CUMULATIVE NUMBER OF CLAIMS REPORTED DIRECT AND ASSUMED AT YEAR END									
	1	2	3	4	5	6	7	8	9	10
	2013	2014	2015	2016	2017	2018	2019	2020	2021	2022
1. Prior.....	2	11	4	2	1	1	0	1	5	(2)
2. 2013.....	71	96	99	101	104	106	106	111	109	111
3. 2014.....	XXX	89	92	94	98	99	99	103	103	103
4. 2015.....	XXX	XXX	69	75	76	77	77	79	81	81
5. 2016.....	XXX	XXX	XXX	118	124	126	127	128	134	134
6. 2017.....	XXX	XXX	XXX	XXX	88	93	93	95	99	99
7. 2018.....	XXX	XXX	XXX	XXX	XXX	74	89	88	91	97
8. 2019.....	XXX	XXX	XXX	XXX	XXX	XXX	98	113	136	148
9. 2020.....	XXX	XXX	XXX	XXX	XXX	XXX	XXX	122	239	270
10. 2021.....	XXX	XXX	XXX	XXX	XXX	XXX	XXX	XXX	172	226
11. 2022.....	XXX	XXX	XXX	XXX	XXX	XXX	XXX	XXX	XXX	161

ANNUAL STATEMENT FOR THE YEAR 2022 OF THE HANOVER INSURANCE COMPANY
SCHEDULE P - PART 5H - OTHER LIABILITY - OCCURRENCE
SECTION 1A

Years in Years in Which Premiums Were Earned and Losses Were Incurred	CUMULATIVE NUMBER OF CLAIMS CLOSED WITH LOSS PAYMENT DIRECT AND ASSUMED AT YEAR END									
	1	2	3	4	5	6	7	8	9	10
	2013	2014	2015	2016	2017	2018	2019	2020	2021	2022
1. Prior.....	1,257	231	198	166	89	56	29	25	21	26
2. 2013.....	720	1,268	1,518	1,719	1,828	1,896	1,916	1,925	1,932	1,938
3. 2014.....	XXX	657	1,223	1,558	1,758	1,888	1,952	1,977	1,991	2,010
4. 2015.....	XXX	XXX	709	1,438	1,706	2,180	2,296	2,342	2,364	2,376
5. 2016.....	XXX	XXX	XXX	606	1,111	1,436	1,581	1,683	1,730	1,772
6. 2017.....	XXX	XXX	XXX	XXX	495	972	1,240	1,376	1,516	1,598
7. 2018.....	XXX	XXX	XXX	XXX	XXX	496	985	1,214	1,367	1,493
8. 2019.....	XXX	XXX	XXX	XXX	XXX	XXX	445	863	1,089	1,253
9. 2020.....	XXX	XXX	XXX	XXX	XXX	XXX	XXX	279	595	753
10. 2021.....	XXX	XXX	XXX	XXX	XXX	XXX	XXX	XXX	258	537
11. 2022.....	XXX	XXX	XXX	XXX	XXX	XXX	XXX	XXX	XXX	220

SECTION 2A

Years in Years in Which Premiums Were Earned and Losses Were Incurred	NUMBER OF CLAIMS OUTSTANDING DIRECT AND ASSUMED AT YEAR END									
	1	2	3	4	5	6	7	8	9	10
	2013	2014	2015	2016	2017	2018	2019	2020	2021	2022
1. Prior.....	1,696	863	583	383	287	208	167	309	280	273
2. 2013.....	2,797	753	536	322	199	110	76	59	47	48
3. 2014.....	XXX	1,410	828	573	362	218	137	105	70	44
4. 2015.....	XXX	XXX	2,014	795	584	356	174	94	61	51
5. 2016.....	XXX	XXX	XXX	1,424	879	566	332	215	153	100
6. 2017.....	XXX	XXX	XXX	XXX	1,344	846	600	426	279	204
7. 2018.....	XXX	XXX	XXX	XXX	XXX	1,330	833	607	442	311
8. 2019.....	XXX	XXX	XXX	XXX	XXX	XXX	1,157	735	555	412
9. 2020.....	XXX	XXX	XXX	XXX	XXX	XXX	XXX	870	554	396
10. 2021.....	XXX	XXX	XXX	XXX	XXX	XXX	XXX	XXX	971	654
11. 2022.....	XXX	XXX	XXX	XXX	XXX	XXX	XXX	XXX	XXX	958

SECTION 3A

Years in Years in Which Premiums Were Earned and Losses Were Incurred	CUMULATIVE NUMBER OF CLAIMS REPORTED DIRECT AND ASSUMED AT YEAR END									
	1	2	3	4	5	6	7	8	9	10
	2013	2014	2015	2016	2017	2018	2019	2020	2021	2022
1. Prior.....	1,589	(147)	49	153	106	56	64	244	154	157
2. 2013.....	6,442	6,022	6,188	6,334	6,392	6,417	6,429	6,432	6,432	6,442
3. 2014.....	XXX	4,122	4,899	5,241	5,389	5,453	5,477	5,489	5,509	5,523
4. 2015.....	XXX	XXX	5,207	6,369	6,693	8,407	8,453	8,468	8,482	8,497
5. 2016.....	XXX	XXX	XXX	3,750	4,645	5,151	5,267	5,319	5,359	5,383
6. 2017.....	XXX	XXX	XXX	XXX	3,610	4,535	4,832	4,958	5,040	5,103
7. 2018.....	XXX	XXX	XXX	XXX	XXX	3,310	4,251	4,476	4,595	4,682
8. 2019.....	XXX	XXX	XXX	XXX	XXX	XXX	3,064	3,895	4,221	4,395
9. 2020.....	XXX	XXX	XXX	XXX	XXX	XXX	XXX	2,241	3,001	3,214
10. 2021.....	XXX	XXX	XXX	XXX	XXX	XXX	XXX	XXX	2,269	3,093
11. 2022.....	XXX	XXX	XXX	XXX	XXX	XXX	XXX	XXX	XXX	2,065

ANNUAL STATEMENT FOR THE YEAR 2022 OF THE HANOVER INSURANCE COMPANY
SCHEDULE P - PART 5H - OTHER LIABILITY - CLAIMS-MADE
SECTION 1B

Years in Years in Which Premiums Were Earned and Losses Were Incurred	CUMULATIVE NUMBER OF CLAIMS CLOSED WITH LOSS PAYMENT DIRECT AND ASSUMED AT YEAR END									
	1	2	3	4	5	6	7	8	9	10
	2013	2014	2015	2016	2017	2018	2019	2020	2021	2022
1. Prior.....	203	194	113	74	27	14	8	4	3	3
2. 2013.....	10	340	487	568	609	621	628	632	634	634
3. 2014.....	XXX	192	543	730	822	851	877	887	892	904
4. 2015.....	XXX	XXX	234	618	836	915	944	956	961	967
5. 2016.....	XXX	XXX	XXX	248	671	829	902	936	960	968
6. 2017.....	XXX	XXX	XXX	XXX	280	692	900	974	1,020	1,051
7. 2018.....	XXX	XXX	XXX	XXX	XXX	312	754	965	1,054	1,141
8. 2019.....	XXX	XXX	XXX	XXX	XXX	XXX	318	804	994	1,107
9. 2020.....	XXX	XXX	XXX	XXX	XXX	XXX	XXX	311	787	1,001
10. 2021.....	XXX	XXX	XXX	XXX	XXX	XXX	XXX	XXX	308	687
11. 2022	XXX	XXX	XXX	XXX	XXX	XXX	XXX	XXX	XXX	278

SECTION 2B

Years in Years in Which Premiums Were Earned and Losses Were Incurred	NUMBER OF CLAIMS OUTSTANDING DIRECT AND ASSUMED AT YEAR END									
	1	2	3	4	5	6	7	8	9	10
	2013	2014	2015	2016	2017	2018	2019	2020	2021	2022
1. Prior.....	716	297	161	73	42	28	41	34	11	8
2. 2013.....	581	440	198	88	41	24	14	6	0	0
3. 2014.....	XXX	1,497	541	253	107	55	24	18	13	6
4. 2015.....	XXX	XXX	1,732	634	263	119	71	45	29	17
5. 2016.....	XXX	XXX	XXX	1,854	562	252	120	75	50	34
6. 2017.....	XXX	XXX	XXX	XXX	1,969	617	255	147	90	60
7. 2018.....	XXX	XXX	XXX	XXX	XXX	2,271	780	419	313	198
8. 2019.....	XXX	XXX	XXX	XXX	XXX	XXX	2,246	749	378	213
9. 2020.....	XXX	XXX	XXX	XXX	XXX	XXX	XXX	2,200	765	434
10. 2021.....	XXX	XXX	XXX	XXX	XXX	XXX	XXX	XXX	1,855	780
11. 2022	XXX	XXX	XXX	XXX	XXX	XXX	XXX	XXX	XXX	1,928

SECTION 3B

Years in Years in Which Premiums Were Earned and Losses Were Incurred	CUMULATIVE NUMBER OF CLAIMS REPORTED DIRECT AND ASSUMED AT YEAR END									
	1	2	3	4	5	6	7	8	9	10
	2013	2014	2015	2016	2017	2018	2019	2020	2021	2022
1. Prior.....	472	(71)	33	16	16	6	22	4	1	1
2. 2013.....	626	1,758	1,862	1,909	1,955	1,961	1,965	1,966	1,966	1,966
3. 2014.....	XXX	3,052	3,355	3,490	3,551	3,578	3,587	3,594	3,600	3,607
4. 2015.....	XXX	XXX	3,735	4,221	4,376	4,421	4,444	4,452	4,461	4,462
5. 2016.....	XXX	XXX	XXX	4,006	4,422	4,551	4,595	4,614	4,626	4,633
6. 2017.....	XXX	XXX	XXX	XXX	4,422	4,854	4,973	5,021	5,058	5,086
7. 2018.....	XXX	XXX	XXX	XXX	XXX	5,257	5,719	5,856	5,998	6,058
8. 2019.....	XXX	XXX	XXX	XXX	XXX	XXX	5,443	5,936	6,130	6,228
9. 2020.....	XXX	XXX	XXX	XXX	XXX	XXX	XXX	5,108	5,787	5,979
10. 2021.....	XXX	XXX	XXX	XXX	XXX	XXX	XXX	XXX	4,709	5,617
11. 2022	XXX	XXX	XXX	XXX	XXX	XXX	XXX	XXX	XXX	4,763

ANNUAL STATEMENT FOR THE YEAR 2022 OF THE HANOVER INSURANCE COMPANY
SCHEDULE P - PART 5R - PRODUCTS LIABILITY - OCCURRENCE
SECTION 1A

Years in Years in Which Premiums Were Earned and Losses Were Incurred	CUMULATIVE NUMBER OF CLAIMS CLOSED WITH LOSS PAYMENT DIRECT AND ASSUMED AT YEAR END									
	1	2	3	4	5	6	7	8	9	10
	2013	2014	2015	2016	2017	2018	2019	2020	2021	2022
1. Prior.....	36	44	18	20	12	9	6	16	30	6
2. 2013.....	560	1,074	1,140	1,147	1,151	1,156	1,158	1,159	1,159	1,160
3. 2014.....	XXX	29	56	75	84	89	92	95	96	98
4. 2015.....	XXX	XXX	27	58	70	82	87	93	95	95
5. 2016.....	XXX	XXX	XXX	31	68	83	93	102	110	111
6. 2017.....	XXX	XXX	XXX	XXX	34	61	82	93	108	116
7. 2018.....	XXX	XXX	XXX	XXX	XXX	33	64	80	92	102
8. 2019.....	XXX	XXX	XXX	XXX	XXX	XXX	34	104	130	153
9. 2020.....	XXX	XXX	XXX	XXX	XXX	XXX	XXX	46	79	88
10. 2021.....	XXX	XXX	XXX	XXX	XXX	XXX	XXX	XXX	25	46
11. 2022.....	XXX	XXX	XXX	XXX	XXX	XXX	XXX	XXX	XXX	18

SECTION 2A

Years in Years in Which Premiums Were Earned and Losses Were Incurred	NUMBER OF CLAIMS OUTSTANDING DIRECT AND ASSUMED AT YEAR END									
	1	2	3	4	5	6	7	8	9	10
	2013	2014	2015	2016	2017	2018	2019	2020	2021	2022
1. Prior.....	141	92	113	81	82	101	112	244	62	42
2. 2013.....	716	201	73	63	45	12	5	23	22	17
3. 2014.....	XXX	74	81	64	12	10	23	20	15	12
4. 2015.....	XXX	XXX	131	59	39	28	18	16	13	8
5. 2016.....	XXX	XXX	XXX	108	44	36	30	14	9	10
6. 2017.....	XXX	XXX	XXX	XXX	137	83	71	56	41	36
7. 2018.....	XXX	XXX	XXX	XXX	XXX	111	50	36	32	21
8. 2019.....	XXX	XXX	XXX	XXX	XXX	XXX	107	60	45	36
9. 2020.....	XXX	XXX	XXX	XXX	XXX	XXX	XXX	62	45	36
10. 2021.....	XXX	XXX	XXX	XXX	XXX	XXX	XXX	XXX	48	31
11. 2022.....	XXX	XXX	XXX	XXX	XXX	XXX	XXX	XXX	XXX	64

SECTION 3A

Years in Years in Which Premiums Were Earned and Losses Were Incurred	CUMULATIVE NUMBER OF CLAIMS REPORTED DIRECT AND ASSUMED AT YEAR END									
	1	2	3	4	5	6	7	8	9	10
	2013	2014	2015	2016	2017	2018	2019	2020	2021	2022
1. Prior.....	114	76	78	179	184	204	86	211	106	91
2. 2013.....	3,889	4,230	4,326	4,375	4,417	4,429	4,431	4,490	4,496	4,497
3. 2014.....	XXX	292	408	455	467	477	502	508	522	524
4. 2015.....	XXX	XXX	338	518	555	570	579	596	602	609
5. 2016.....	XXX	XXX	XXX	368	445	481	504	513	524	530
6. 2017.....	XXX	XXX	XXX	XXX	417	526	563	573	593	616
7. 2018.....	XXX	XXX	XXX	XXX	XXX	309	391	424	447	458
8. 2019.....	XXX	XXX	XXX	XXX	XXX	XXX	260	392	460	509
9. 2020.....	XXX	XXX	XXX	XXX	XXX	XXX	XXX	175	261	295
10. 2021.....	XXX	XXX	XXX	XXX	XXX	XXX	XXX	XXX	143	217
11. 2022.....	XXX	XXX	XXX	XXX	XXX	XXX	XXX	XXX	XXX	144

ANNUAL STATEMENT FOR THE YEAR 2022 OF THE HANOVER INSURANCE COMPANY
SCHEDULE P - PART 5R - PRODUCTS LIABILITY - CLAIMS-MADE
SECTION 1B

Years in Which Premiums Were Earned and Losses Were Incurred	CUMULATIVE NUMBER OF CLAIMS CLOSED WITH LOSS PAYMENT DIRECT AND ASSUMED AT YEAR END									
	1	2	3	4	5	6	7	8	9	10
	2013	2014	2015	2016	2017	2018	2019	2020	2021	2022
1. Prior.....	0	0	0	0	0	0	0	0	0	0
2. 2013.....	0	0	0	0	0	0	0	0	0	0
3. 2014.....	XXX	0	0	0	0	0	0	0	0	0
4. 2015.....	XXX	XXX	0	0	0	0	0	0	0	0
5. 2016.....	XXX	XXX	XXX	0	0	0	0	0	0	0
6. 2017.....	XXX	XXX	XXX	XXX	0	0	0	0	0	0
7. 2018.....	XXX	XXX	XXX	XXX	XXX	0	0	0	0	0
8. 2019.....	XXX	XXX	XXX	XXX	XXX	XXX	0	0	0	0
9. 2020.....	XXX	XXX	XXX	XXX	XXX	XXX	XXX	0	1	2
10. 2021.....	XXX	XXX	XXX	XXX	XXX	XXX	XXX	XXX	0	1
11. 2022.....	XXX	XXX	XXX	XXX	XXX	XXX	XXX	XXX	XXX	0

SECTION 2B

Years in Which Premiums Were Earned and Losses Were Incurred	NUMBER OF CLAIMS OUTSTANDING DIRECT AND ASSUMED AT YEAR END									
	1	2	3	4	5	6	7	8	9	10
	2013	2014	2015	2016	2017	2018	2019	2020	2021	2022
1. Prior.....	0	0	0	0	0	0	0	0	0	0
2. 2013.....	0	0	0	0	0	0	0	0	0	0
3. 2014.....	XXX	0	0	0	0	0	0	0	0	0
4. 2015.....	XXX	XXX	0	0	0	0	0	0	0	0
5. 2016.....	XXX	XXX	XXX	0	0	0	0	0	0	0
6. 2017.....	XXX	XXX	XXX	XXX	0	0	0	0	0	0
7. 2018.....	XXX	XXX	XXX	XXX	XXX	0	2	0	0	0
8. 2019.....	XXX	XXX	XXX	XXX	XXX	XXX	1	0	0	0
9. 2020.....	XXX	XXX	XXX	XXX	XXX	XXX	XXX	1	0	0
10. 2021.....	XXX	XXX	XXX	XXX	XXX	XXX	XXX	XXX	3	0
11. 2022.....	XXX	XXX	XXX	XXX	XXX	XXX	XXX	XXX	XXX	6

SECTION 3B

Years in Which Premiums Were Earned and Losses Were Incurred	CUMULATIVE NUMBER OF CLAIMS REPORTED DIRECT AND ASSUMED AT YEAR END									
	1	2	3	4	5	6	7	8	9	10
	2013	2014	2015	2016	2017	2018	2019	2020	2021	2022
1. Prior.....	0	0	0	0	0	0	0	0	0	0
2. 2013.....	0	0	0	0	0	0	0	0	0	0
3. 2014.....	XXX	0	0	0	0	0	0	0	0	0
4. 2015.....	XXX	XXX	0	0	0	0	0	0	0	0
5. 2016.....	XXX	XXX	XXX	0	0	0	0	0	0	0
6. 2017.....	XXX	XXX	XXX	XXX	0	0	0	0	0	0
7. 2018.....	XXX	XXX	XXX	XXX	XXX	0	2	2	2	2
8. 2019.....	XXX	XXX	XXX	XXX	XXX	XXX	3	3	3	4
9. 2020.....	XXX	XXX	XXX	XXX	XXX	XXX	XXX	1	3	4
10. 2021.....	XXX	XXX	XXX	XXX	XXX	XXX	XXX	XXX	11	16
11. 2022.....	XXX	XXX	XXX	XXX	XXX	XXX	XXX	XXX	XXX	10

Schedule P - Part 5T - Warranty - Section 1

N O N E

Schedule P - Part 5T - Warranty - Section 2

N O N E

Schedule P - Part 5T - Warranty - Section 3

N O N E

ANNUAL STATEMENT FOR THE YEAR 2022 OF THE HANOVER INSURANCE COMPANY
SCHEDULE P - PART 6C - COMMERCIAL AUTO/TRUCK LIABILITY/MEDICAL
SECTION 1

Years in Which Premiums Were Earned and Losses Were Incurred	CUMULATIVE PREMIUMS EARNED DIRECT AND ASSUMED AT YEAR END (\$000 OMITTED)										11 Current Year Premiums Earned
	1	2	3	4	5	6	7	8	9	10	
	2013	2014	2015	2016	2017	2018	2019	2020	2021	2022	
1. Prior.....	(110)	57	0	(1)	0	0	0	0	0	0	0
2. 2013.....	277,026	277,185	277,209	277,203	277,203	277,203	277,203	277,203	277,203	277,203	0
3. 2014.....	XXX	267,247	267,546	267,572	267,572	267,572	267,572	267,572	267,572	267,572	0
4. 2015.....	XXX	XXX	259,135	259,129	259,162	259,162	259,162	259,162	259,162	259,162	0
5. 2016.....	XXX	XXX	XXX	251,641	251,878	251,882	251,881	251,881	251,881	251,881	0
6. 2017.....	XXX	XXX	XXX	XXX	256,696	256,799	256,784	256,784	256,784	256,784	0
7. 2018.....	XXX	XXX	XXX	XXX	XXX	271,810	271,814	271,839	271,839	271,839	0
8. 2019.....	XXX	XXX	XXX	XXX	XXX	XXX	274,435	274,979	274,939	274,979	40
9. 2020.....	XXX	XXX	XXX	XXX	XXX	XXX	XXX	271,374	271,177	271,267	90
10. 2021.....	XXX	XXX	XXX	XXX	XXX	XXX	XXX	XXX	280,890	281,115	225
11. 2022.....	XXX	XXX	XXX	XXX	XXX	XXX	XXX	XXX	XXX	290,361	290,361
12. Totals.....	XXX	XXX	XXX	XXX	XXX	XXX	XXX	XXX	XXX	XXX	290,716
13. Earned Premiums (Sch P-Pt. 1)	276,916	267,462	259,457	251,656	256,965	271,917	274,423	271,943	280,653	290,716	XXX

SECTION 2

Years in Which Premiums Were Earned and Losses Were Incurred	CUMULATIVE PREMIUMS EARNED CEDED AT YEAR END (\$000 OMITTED)										11 Current Year Premiums Earned
	1	2	3	4	5	6	7	8	9	10	
	2013	2014	2015	2016	2017	2018	2019	2020	2021	2022	
1. Prior.....	9	15	0	0	0	0	0	0	0	0	0
2. 2013.....	3,184	3,197	3,197	3,197	3,197	3,197	3,197	3,197	3,197	3,197	0
3. 2014.....	XXX	6,670	6,684	6,684	6,684	6,684	6,684	6,684	6,684	6,684	0
4. 2015.....	XXX	XXX	6,297	6,305	6,307	6,307	6,307	6,307	6,307	6,307	0
5. 2016.....	XXX	XXX	XXX	5,548	5,546	5,545	5,545	5,545	5,545	5,545	0
6. 2017.....	XXX	XXX	XXX	XXX	5,742	5,743	5,744	5,744	5,744	5,744	0
7. 2018.....	XXX	XXX	XXX	XXX	XXX	5,175	5,177	5,178	5,178	5,178	0
8. 2019.....	XXX	XXX	XXX	XXX	XXX	XXX	5,087	5,089	5,087	5,087	0
9. 2020.....	XXX	XXX	XXX	XXX	XXX	XXX	XXX	5,384	5,379	5,380	1
10. 2021.....	XXX	XXX	XXX	XXX	XXX	XXX	XXX	XXX	3,570	3,572	3
11. 2022.....	XXX	XXX	XXX	XXX	XXX	XXX	XXX	XXX	XXX	5,703	5,703
12. Totals.....	XXX	XXX	XXX	XXX	XXX	XXX	XXX	XXX	XXX	XXX	5,707
13. Earned Premiums (Sch P-Pt. 1)	3,194	6,698	6,312	5,555	5,742	5,176	5,090	5,386	3,562	5,707	XXX

SCHEDULE P - PART 6D - WORKERS' COMPENSATION
(EXCLUDING EXCESS WORKERS' COMPENSATION)
SECTION 1

Years in Which Premiums Were Earned and Losses Were Incurred	CUMULATIVE PREMIUMS EARNED DIRECT AND ASSUMED AT YEAR END (\$000 OMITTED)										11 Current Year Premiums Earned
	1	2	3	4	5	6	7	8	9	10	
	2013	2014	2015	2016	2017	2018	2019	2020	2021	2022	
1. Prior.....	7,635	38	(399)	65	(3)	(1)	(6)	(1)	5	0	0
2. 2013.....	279,637	287,153	287,891	287,046	287,005	286,999	287,006	287,011	287,002	286,997	(5)
3. 2014.....	XXX	307,202	319,806	318,949	318,720	318,697	318,739	318,674	318,674	318,670	(4)
4. 2015.....	XXX	XXX	331,584	343,667	343,572	343,510	343,493	343,365	343,366	343,359	(7)
5. 2016.....	XXX	XXX	XXX	355,911	369,331	368,926	368,661	368,600	368,589	368,589	(1)
6. 2017.....	XXX	XXX	XXX	XXX	375,322	387,652	388,158	387,875	387,877	387,876	(1)
7. 2018.....	XXX	XXX	XXX	XXX	XXX	382,878	398,127	398,295	397,902	397,875	(27)
8. 2019.....	XXX	XXX	XXX	XXX	XXX	XXX	380,676	393,499	391,392	391,274	(118)
9. 2020.....	XXX	XXX	XXX	XXX	XXX	XXX	XXX	377,444	384,846	384,368	(478)
10. 2021.....	XXX	XXX	XXX	XXX	XXX	XXX	XXX	XXX	396,239	423,813	27,574
11. 2022.....	XXX	XXX	XXX	XXX	XXX	XXX	XXX	XXX	XXX	434,769	434,769
12. Totals.....	XXX	XXX	XXX	XXX	XXX	XXX	XXX	XXX	XXX	XXX	461,701
13. Earned Premiums (Sch P-Pt. 1)	287,273	314,756	344,527	366,358	388,373	394,711	396,191	389,900	401,133	461,701	XXX

SECTION 2

Years in Which Premiums Were Earned and Losses Were Incurred	CUMULATIVE PREMIUMS EARNED CEDED AT YEAR END (\$000 OMITTED)										11 Current Year Premiums Earned
	1	2	3	4	5	6	7	8	9	10	
	2013	2014	2015	2016	2017	2018	2019	2020	2021	2022	
1. Prior.....	1	0	0	0	0	0	0	0	0	0	0
2. 2013.....	13,272	13,272	13,272	13,272	13,272	13,272	13,272	13,272	13,272	13,272	0
3. 2014.....	XXX	32,816	32,816	32,816	32,816	32,816	32,816	32,816	32,816	32,816	0
4. 2015.....	XXX	XXX	44,030	44,030	44,030	44,030	44,030	44,030	44,030	44,030	0
5. 2016.....	XXX	XXX	XXX	52,547	52,547	52,547	52,547	52,547	52,547	52,547	0
6. 2017.....	XXX	XXX	XXX	XXX	54,498	54,498	54,498	54,498	54,498	54,498	0
7. 2018.....	XXX	XXX	XXX	XXX	XXX	51,526	51,526	51,526	51,526	51,526	0
8. 2019.....	XXX	XXX	XXX	XXX	XXX	XXX	50,679	50,679	50,679	50,679	0
9. 2020.....	XXX	XXX	XXX	XXX	XXX	XXX	XXX	49,873	49,873	49,873	0
10. 2021.....	XXX	XXX	XXX	XXX	XXX	XXX	XXX	XXX	44,456	44,456	0
11. 2022.....	XXX	XXX	XXX	XXX	XXX	XXX	XXX	XXX	XXX	42,694	42,694
12. Totals.....	XXX	XXX	XXX	XXX	XXX	XXX	XXX	XXX	XXX	XXX	42,694
13. Earned Premiums (Sch P-Pt. 1)	13,272	32,816	44,030	52,547	54,498	51,526	50,679	49,873	44,456	42,694	XXX

ANNUAL STATEMENT FOR THE YEAR 2022 OF THE HANOVER INSURANCE COMPANY

SCHEDULE P - PART 6E - COMMERCIAL MULTIPLE PERIL

SECTION 1

Years in Which Premiums Were Earned and Losses Were Incurred	CUMULATIVE PREMIUMS EARNED DIRECT AND ASSUMED AT YEAR END (\$000 OMITTED)										11 Current Year Premiums Earned
	1	2	3	4	5	6	7	8	9	10	
	2013	2014	2015	2016	2017	2018	2019	2020	2021	2022	
1. Prior.....	1,630	(83)	(50)	(15)	0	0	0	0	0	0	0
2. 2013.....	788,835	791,498	791,454	791,408	791,401	791,401	791,401	791,401	791,401	791,372	(29)
3. 2014.....	XXX	831,971	835,547	835,396	835,368	835,315	835,315	835,315	835,315	835,307	(7)
4. 2015.....	XXX	XXX	880,280	883,230	883,026	883,000	882,998	882,998	882,998	882,990	(8)
5. 2016.....	XXX	XXX	XXX	933,840	937,058	936,748	936,710	936,708	936,707	936,698	(9)
6. 2017.....	XXX	XXX	XXX	XXX	981,276	983,539	983,958	983,848	983,864	983,862	(2)
7. 2018.....	XXX	XXX	XXX	XXX	XXX	1,037,432	1,041,283	1,041,117	1,041,034	1,041,027	(7)
8. 2019.....	XXX	XXX	XXX	XXX	XXX	XXX	1,084,178	1,085,469	1,084,467	1,084,317	(149)
9. 2020.....	XXX	XXX	XXX	XXX	XXX	XXX	XXX	1,117,541	1,115,655	1,115,591	(63)
10. 2021.....	XXX	XXX	XXX	XXX	XXX	XXX	XXX	XXX	1,168,656	1,179,790	11,134
11. 2022.....	XXX	XXX	XXX	XXX	XXX	XXX	XXX	XXX	XXX	1,244,150	1,244,150
12. Totals.....	XXX	XXX	XXX	XXX	XXX	XXX	XXX	XXX	XXX	XXX	1,255,009
13. Earned Premiums (Sch P-Pt. 1)	790,464	834,551	883,762	936,578	984,255	1,039,306	1,088,408	1,118,554	1,165,699	1,255,009	XXX

SECTION 2

Years in Which Premiums Were Earned and Losses Were Incurred	CUMULATIVE PREMIUMS EARNED CEDED AT YEAR END (\$000 OMITTED)										11 Current Year Premiums Earned
	1	2	3	4	5	6	7	8	9	10	
	2013	2014	2015	2016	2017	2018	2019	2020	2021	2022	
1. Prior.....	0	0	0	0	0	0	0	0	0	0	0
2. 2013.....	116,192	116,191	116,191	116,191	116,191	116,191	116,191	116,191	116,191	116,191	0
3. 2014.....	XXX	107,983	107,983	107,983	107,983	107,983	107,983	107,983	107,983	107,983	0
4. 2015.....	XXX	XXX	111,544	111,522	111,522	111,522	111,522	111,522	111,522	111,522	0
5. 2016.....	XXX	XXX	XXX	118,465	118,463	118,463	118,466	118,466	118,466	118,466	0
6. 2017.....	XXX	XXX	XXX	XXX	138,532	138,561	138,604	138,604	138,604	138,604	0
7. 2018.....	XXX	XXX	XXX	XXX	XXX	133,247	133,331	133,331	133,331	133,331	0
8. 2019.....	XXX	XXX	XXX	XXX	XXX	XXX	134,293	134,311	134,313	134,313	0
9. 2020.....	XXX	XXX	XXX	XXX	XXX	XXX	XXX	143,746	143,743	143,743	0
10. 2021.....	XXX	XXX	XXX	XXX	XXX	XXX	XXX	XXX	149,383	149,382	(2)
11. 2022.....	XXX	XXX	XXX	XXX	XXX	XXX	XXX	XXX	XXX	179,574	179,574
12. Totals.....	XXX	XXX	XXX	XXX	XXX	XXX	XXX	XXX	XXX	XXX	179,573
13. Earned Premiums (Sch P-Pt. 1)	116,191	107,983	111,543	118,443	138,530	133,277	134,423	143,764	149,383	179,573	XXX

SCHEDULE P - PART 6H - OTHER LIABILITY - OCCURRENCE

SECTION 1A

Years in Which Premiums Were Earned and Losses Were Incurred	CUMULATIVE PREMIUMS EARNED DIRECT AND ASSUMED AT YEAR END (\$000 OMITTED)										11 Current Year Premiums Earned
	1	2	3	4	5	6	7	8	9	10	
	2013	2014	2015	2016	2017	2018	2019	2020	2021	2022	
1. Prior.....	288	27	(26)	0	0	0	0	0	0	0	0
2. 2013.....	196,089	196,368	196,299	196,296	196,296	196,296	196,296	196,296	196,296	196,296	0
3. 2014.....	XXX	217,118	217,659	217,504	217,495	217,495	217,495	217,495	217,495	217,495	0
4. 2015.....	XXX	XXX	230,087	230,682	230,714	230,712	230,712	230,712	230,712	230,712	0
5. 2016.....	XXX	XXX	XXX	235,398	235,881	235,767	235,755	235,755	235,755	235,755	0
6. 2017.....	XXX	XXX	XXX	XXX	242,943	242,780	242,995	242,986	242,986	242,986	0
7. 2018.....	XXX	XXX	XXX	XXX	XXX	256,925	257,653	257,513	257,513	257,513	0
8. 2019.....	XXX	XXX	XXX	XXX	XXX	XXX	277,555	277,625	277,568	277,555	(12)
9. 2020.....	XXX	XXX	XXX	XXX	XXX	XXX	XXX	285,860	285,283	285,474	191
10. 2021.....	XXX	XXX	XXX	XXX	XXX	XXX	XXX	XXX	312,106	314,689	2,583
11. 2022.....	XXX	XXX	XXX	XXX	XXX	XXX	XXX	XXX	XXX	341,974	341,974
12. Totals.....	XXX	XXX	XXX	XXX	XXX	XXX	XXX	XXX	XXX	XXX	344,736
13. Earned Premiums (Sch P-Pt. 1)	196,377	217,424	230,534	235,835	243,448	256,647	278,484	285,783	311,470	344,736	XXX

SECTION 2A

Years in Which Premiums Were Earned and Losses Were Incurred	CUMULATIVE PREMIUMS EARNED CEDED AT YEAR END (\$000 OMITTED)										11 Current Year Premiums Earned
	1	2	3	4	5	6	7	8	9	10	
	2013	2014	2015	2016	2017	2018	2019	2020	2021	2022	
1. Prior.....	17	0	0	0	0	0	0	0	0	0	0
2. 2013.....	45,941	45,941	45,942	45,942	45,942	45,942	45,942	45,942	45,942	45,942	0
3. 2014.....	XXX	50,671	50,673	50,673	50,673	50,673	50,673	50,673	50,673	50,673	0
4. 2015.....	XXX	XXX	43,947	43,947	43,947	43,947	43,947	43,947	43,947	43,947	0
5. 2016.....	XXX	XXX	XXX	45,433	45,433	45,433	45,433	45,433	45,433	45,433	0
6. 2017.....	XXX	XXX	XXX	XXX	55,495	55,489	55,489	55,489	55,489	55,489	0
7. 2018.....	XXX	XXX	XXX	XXX	XXX	65,941	65,940	65,938	65,938	65,938	0
8. 2019.....	XXX	XXX	XXX	XXX	XXX	XXX	85,765	85,762	85,762	85,762	0
9. 2020.....	XXX	XXX	XXX	XXX	XXX	XXX	XXX	102,262	102,262	102,262	0
10. 2021.....	XXX	XXX	XXX	XXX	XXX	XXX	XXX	XXX	109,247	109,246	(1)
11. 2022.....	XXX	XXX	XXX	XXX	XXX	XXX	XXX	XXX	XXX	112,469	112,469
12. Totals.....	XXX	XXX	XXX	XXX	XXX	XXX	XXX	XXX	XXX	XXX	112,467
13. Earned Premiums (Sch P-Pt. 1)	45,958	50,671	43,950	45,433	55,495	65,936	85,763	102,257	109,247	112,467	XXX

ANNUAL STATEMENT FOR THE YEAR 2022 OF THE HANOVER INSURANCE COMPANY

SCHEDULE P - PART 6H - OTHER LIABILITY - CLAIMS-MADE

SECTION 1B

Years in Which Premiums Were Earned and Losses Were Incurred	CUMULATIVE PREMIUMS EARNED DIRECT AND ASSUMED AT YEAR END (\$000 OMITTED)										11 Current Year Premiums Earned
	1	2	3	4	5	6	7	8	9	10	
	2013	2014	2015	2016	2017	2018	2019	2020	2021	2022	
1. Prior.....	0	0	0	0	0	0	0	0	0	0	0
2. 2013.....	121,057	121,057	121,057	121,057	121,057	121,057	121,057	121,057	121,057	121,057	0
3. 2014.....	XXX	148,691	148,691	148,691	148,691	148,691	148,691	148,691	148,691	148,691	0
4. 2015.....	XXX	XXX	171,784	171,784	171,784	171,784	171,784	171,784	171,784	171,784	0
5. 2016.....	XXX	XXX	XXX	187,638	187,638	187,638	187,638	187,638	187,638	187,638	0
6. 2017.....	XXX	XXX	XXX	XXX	201,660	201,660	201,660	201,660	201,660	201,660	0
7. 2018.....	XXX	XXX	XXX	XXX	XXX	221,689	221,689	221,689	221,689	221,689	0
8. 2019.....	XXX	XXX	XXX	XXX	XXX	XXX	241,709	241,709	241,709	241,709	0
9. 2020.....	XXX	XXX	XXX	XXX	XXX	XXX	XXX	259,329	259,329	259,329	0
10. 2021.....	XXX	XXX	XXX	XXX	XXX	XXX	XXX	XXX	296,189	296,189	0
11. 2022.....	XXX	XXX	XXX	XXX	XXX	XXX	XXX	XXX	XXX	343,830	343,830
12. Totals.....	XXX	XXX	XXX	XXX	XXX	XXX	XXX	XXX	XXX	XXX	343,830
13. Earned Premiums (Sch P-Pt. 1)	121,057	148,691	171,784	187,638	201,660	221,689	241,709	259,329	296,189	343,830	XXX

SECTION 2B

Years in Which Premiums Were Earned and Losses Were Incurred	CUMULATIVE PREMIUMS EARNED CEDED AT YEAR END (\$000 OMITTED)										11 Current Year Premiums Earned
	1	2	3	4	5	6	7	8	9	10	
	2013	2014	2015	2016	2017	2018	2019	2020	2021	2022	
1. Prior.....	0	0	0	0	0	0	0	0	0	0	0
2. 2013.....	22,401	22,401	22,401	22,401	22,401	22,401	22,401	22,401	22,401	22,401	0
3. 2014.....	XXX	18,125	18,125	18,125	18,125	18,125	18,125	18,125	18,125	18,125	0
4. 2015.....	XXX	XXX	14,987	14,987	14,987	14,987	14,987	14,987	14,987	14,987	0
5. 2016.....	XXX	XXX	XXX	8,914	8,914	8,914	8,914	8,914	8,914	8,914	0
6. 2017.....	XXX	XXX	XXX	XXX	9,360	9,360	9,360	9,360	9,360	9,360	0
7. 2018.....	XXX	XXX	XXX	XXX	XXX	11,496	11,496	11,496	11,496	11,496	0
8. 2019.....	XXX	XXX	XXX	XXX	XXX	XXX	14,741	14,741	14,741	14,741	0
9. 2020.....	XXX	XXX	XXX	XXX	XXX	XXX	XXX	18,400	18,400	18,400	0
10. 2021.....	XXX	XXX	XXX	XXX	XXX	XXX	XXX	XXX	21,937	21,937	0
11. 2022.....	XXX	XXX	XXX	XXX	XXX	XXX	XXX	XXX	XXX	25,844	25,844
12. Totals.....	XXX	XXX	XXX	XXX	XXX	XXX	XXX	XXX	XXX	XXX	25,844
13. Earned Premiums (Sch P-Pt. 1)	22,401	18,125	14,987	8,914	9,360	11,496	14,741	18,400	21,937	25,844	XXX

SCHEDULE P - PART 6M - INTERNATIONAL

SECTION 1

Years in Which Premiums Were Earned and Losses Were Incurred	CUMULATIVE PREMIUMS EARNED DIRECT AND ASSUMED AT YEAR END (\$000 OMITTED)										11 Current Year Premiums Earned
	1	2	3	4	5	6	7	8	9	10	
	2013	2014	2015	2016	2017	2018	2019	2020	2021	2022	
1. Prior.....	0	0	0	0	0	0	0	0	0	0	0
2. 2013.....	0	0	0	0	0	0	0	0	0	0	0
3. 2014.....	XXX	0	0	0	0	0	0	0	0	0	0
4. 2015.....	XXX	XXX	0	0	0	0	0	0	0	0	0
5. 2016.....	XXX	XXX	XXX	0	0	0	0	0	0	0	0
6. 2017.....	XXX	XXX	XXX	XXX	0	0	0	0	0	0	0
7. 2018.....	XXX	XXX	XXX	XXX	XXX	356	356	356	356	356	0
8. 2019.....	XXX	XXX	XXX	XXX	XXX	XXX	7	7	7	7	0
9. 2020.....	XXX	XXX	XXX	XXX	XXX	XXX	XXX	1,310	1,310	1,310	0
10. 2021.....	XXX	XXX	XXX	XXX	XXX	XXX	XXX	XXX	2,120	2,120	0
11. 2022.....	XXX	XXX	XXX	XXX	XXX	XXX	XXX	XXX	XXX	2,585	2,585
12. Totals.....	XXX	XXX	XXX	XXX	XXX	XXX	XXX	XXX	XXX	XXX	2,585
13. Earned Premiums (Sch P-Pt. 1)	0	0	0	0	0	356	7	1,310	2,120	2,585	XXX

SECTION 2

Years in Which Premiums Were Earned and Losses Were Incurred	CUMULATIVE PREMIUMS EARNED CEDED AT YEAR END (\$000 OMITTED)										11 Current Year Premiums Earned
	1	2	3	4	5	6	7	8	9	10	
	2013	2014	2015	2016	2017	2018	2019	2020	2021	2022	
1. Prior.....	0	0	0	0	0	0	0	0	0	0	0
2. 2013.....	0	0	0	0	0	0	0	0	0	0	0
3. 2014.....	XXX	0	0	0	0	0	0	0	0	0	0
4. 2015.....	XXX	XXX	0	0	0	0	0	0	0	0	0
5. 2016.....	XXX	XXX	XXX	0	0	0	0	0	0	0	0
6. 2017.....	XXX	XXX	XXX	XXX	0	0	0	0	0	0	0
7. 2018.....	XXX	XXX	XXX	XXX	XXX	0	0	0	0	0	0
8. 2019.....	XXX	XXX	XXX	XXX	XXX	XXX	38	38	38	38	0
9. 2020.....	XXX	XXX	XXX	XXX	XXX	XXX	XXX	133	133	133	0
10. 2021.....	XXX	XXX	XXX	XXX	XXX	XXX	XXX	XXX	143	143	0
11. 2022.....	XXX	XXX	XXX	XXX	XXX	XXX	XXX	XXX	XXX	165	165
12. Totals.....	XXX	XXX	XXX	XXX	XXX	XXX	XXX	XXX	XXX	XXX	165
13. Earned Premiums (Sch P-Pt. 1)	0	0	0	0	0	0	38	133	143	165	XXX

ANNUAL STATEMENT FOR THE YEAR 2022 OF THE HANOVER INSURANCE COMPANY
SCHEDULE P - PART 6N - REINSURANCE - NONPROPORTIONAL ASSUMED PROPERTY
SECTION 1

Years in Which Premiums Were Earned and Losses Were Incurred	CUMULATIVE PREMIUMS EARNED DIRECT AND ASSUMED AT YEAR END (\$000 OMITTED)										11 Current Year Premiums Earned
	1	2	3	4	5	6	7	8	9	10	
	2013	2014	2015	2016	2017	2018	2019	2020	2021	2022	
1. Prior.....	0	0	0	0	0	0	0	0	0	0	0
2. 2013.....	13	13	13	13	13	13	13	13	13	13	0
3. 2014.....	XXX	0	0	0	0	0	0	0	0	0	0
4. 2015.....	XXX	XXX	0	0	0	0	0	0	0	0	0
5. 2016.....	XXX	XXX	XXX	0	0	0	0	0	0	0	0
6. 2017.....	XXX	XXX	XXX	XXX	0	0	0	0	0	0	0
7. 2018.....	XXX	XXX	XXX	XXX	XXX	0	0	0	0	0	0
8. 2019.....	XXX	XXX	XXX	XXX	XXX	XXX	0	0	0	0	0
9. 2020.....	XXX	XXX	XXX	XXX	XXX	XXX	XXX	17	17	17	0
10. 2021.....	XXX	XXX	XXX	XXX	XXX	XXX	XXX	XXX	0	0	0
11. 2022.....	XXX	XXX	XXX	XXX	XXX	XXX	XXX	XXX	XXX	0	0
12. Totals.....	XXX	XXX	XXX	XXX	XXX	XXX	XXX	XXX	XXX	XXX	0
13. Earned Premiums (Sch P-Pt. 1)	13	0	0	0	0	0	0	17	0	0	XXX

SECTION 2

Years in Which Premiums Were Earned and Losses Were Incurred	CUMULATIVE PREMIUMS EARNED CEDED AT YEAR END (\$000 OMITTED)										11 Current Year Premiums Earned
	1	2	3	4	5	6	7	8	9	10	
	2013	2014	2015	2016	2017	2018	2019	2020	2021	2022	
1. Prior.....											
2. 2013.....											
3. 2014.....	XXX										
4. 2015.....	XXX	XXX									
5. 2016.....	XXX	XXX									
6. 2017.....	XXX	XXX									
7. 2018.....	XXX	XXX									
8. 2019.....	XXX	XXX									
9. 2020.....	XXX	XXX									
10. 2021.....	XXX	XXX									
11. 2022.....	XXX	XXX									
12. Totals.....	XXX	XXX									
13. Earned Premiums (Sch P-Pt. 1)											XXX

NONE

SCHEDULE P - PART 6O - REINSURANCE - NONPROPORTIONAL ASSUMED LIABILITY
SECTION 1

Years in Which Premiums Were Earned and Losses Were Incurred	CUMULATIVE PREMIUMS EARNED DIRECT AND ASSUMED AT YEAR END (\$000 OMITTED)										11 Current Year Premiums Earned
	1	2	3	4	5	6	7	8	9	10	
	2013	2014	2015	2016	2017	2018	2019	2020	2021	2022	
1. Prior.....	0	0	0	0	0	0	0	0	0	0	0
2. 2013.....	0	0	0	0	0	0	0	0	0	0	0
3. 2014.....	XXX	0	0	0	0	0	0	0	0	0	0
4. 2015.....	XXX	XXX	73	73	73	73	73	73	73	73	0
5. 2016.....	XXX	XXX	XXX	7	7	7	7	7	7	7	0
6. 2017.....	XXX	XXX	XXX	XXX	0	0	0	0	0	0	0
7. 2018.....	XXX	XXX	XXX	XXX	XXX	0	0	0	0	0	0
8. 2019.....	XXX	XXX	XXX	XXX	XXX	XXX	0	0	0	0	0
9. 2020.....	XXX	XXX	XXX	XXX	XXX	XXX	XXX	0	0	0	0
10. 2021.....	XXX	XXX	XXX	XXX	XXX	XXX	XXX	XXX	0	0	0
11. 2022.....	XXX	XXX	XXX	XXX	XXX	XXX	XXX	XXX	XXX	0	0
12. Totals.....	XXX	XXX	XXX	XXX	XXX	XXX	XXX	XXX	XXX	XXX	0
13. Earned Premiums (Sch P-Pt. 1)	0	0	73	7	0	0	0	0	0	0	XXX

SECTION 2

Years in Which Premiums Were Earned and Losses Were Incurred	CUMULATIVE PREMIUMS EARNED CEDED AT YEAR END (\$000 OMITTED)										11 Current Year Premiums Earned
	1	2	3	4	5	6	7	8	9	10	
	2013	2014	2015	2016	2017	2018	2019	2020	2021	2022	
1. Prior.....											
2. 2013.....											
3. 2014.....	XXX										
4. 2015.....	XXX	XXX									
5. 2016.....	XXX	XXX									
6. 2017.....	XXX	XXX									
7. 2018.....	XXX	XXX									
8. 2019.....	XXX	XXX									
9. 2020.....	XXX	XXX									
10. 2021.....	XXX	XXX									
11. 2022.....	XXX	XXX									
12. Totals.....	XXX	XXX									
13. Earned Premiums (Sch P-Pt. 1)											XXX

NONE

ANNUAL STATEMENT FOR THE YEAR 2022 OF THE HANOVER INSURANCE COMPANY
SCHEDULE P - PART 6R - PRODUCTS LIABILITY - OCCURRENCE
SECTION 1A

Years in Which Premiums Were Earned and Losses Were Incurred	CUMULATIVE PREMIUMS EARNED DIRECT AND ASSUMED AT YEAR END (\$000 OMITTED)										11 Current Year Premiums Earned
	1	2	3	4	5	6	7	8	9	10	
	2013	2014	2015	2016	2017	2018	2019	2020	2021	2022	
1. Prior.....	122	(8)	(3)	0	0	0	0	0	0	0	0
2. 2013.....	9,664	9,885	9,887	9,887	9,887	9,887	9,887	9,887	9,887	9,887	0
3. 2014.....	XXX	12,273	12,494	12,474	12,474	12,473	12,473	12,473	12,473	12,473	0
4. 2015.....	XXX	XXX	14,132	14,189	14,180	14,180	14,180	14,180	14,180	14,180	0
5. 2016.....	XXX	XXX	XXX	15,543	15,557	15,560	15,552	15,552	15,552	15,552	0
6. 2017.....	XXX	XXX	XXX	XXX	16,627	16,715	16,731	16,729	16,729	16,729	0
7. 2018.....	XXX	XXX	XXX	XXX	XXX	18,651	19,030	18,922	18,922	18,922	0
8. 2019.....	XXX	XXX	XXX	XXX	XXX	XXX	19,553	19,587	19,569	19,567	(2)
9. 2020.....	XXX	XXX	XXX	XXX	XXX	XXX	XXX	18,920	18,987	19,110	123
10. 2021.....	XXX	XXX	XXX	XXX	XXX	XXX	XXX	XXX	20,345	20,753	408
11. 2022.....	XXX	XXX	XXX	XXX	XXX	XXX	XXX	XXX	XXX	25,162	25,162
12. Totals.....	XXX	XXX	XXX	XXX	XXX	XXX	XXX	XXX	XXX	XXX	25,691
13. Earned Premiums (Sch P-Pt. 1)	9,787	12,486	14,352	15,581	16,632	18,741	19,939	18,844	20,394	25,691	XXX

SECTION 2A

Years in Which Premiums Were Earned and Losses Were Incurred	CUMULATIVE PREMIUMS EARNED CEDED AT YEAR END (\$000 OMITTED)										11 Current Year Premiums Earned
	1	2	3	4	5	6	7	8	9	10	
	2013	2014	2015	2016	2017	2018	2019	2020	2021	2022	
1. Prior.....	(4)	0	0	0	0	0	0	0	0	0	0
2. 2013.....	97	97	97	97	97	97	97	97	97	97	0
3. 2014.....	XXX	90	90	91	91	91	91	91	91	91	0
4. 2015.....	XXX	XXX	379	380	380	380	380	380	380	380	0
5. 2016.....	XXX	XXX	XXX	365	365	365	365	365	365	365	0
6. 2017.....	XXX	XXX	XXX	XXX	472	474	474	474	474	474	0
7. 2018.....	XXX	XXX	XXX	XXX	XXX	485	485	486	486	486	0
8. 2019.....	XXX	XXX	XXX	XXX	XXX	XXX	643	644	644	644	0
9. 2020.....	XXX	XXX	XXX	XXX	XXX	XXX	XXX	458	458	458	0
10. 2021.....	XXX	XXX	XXX	XXX	XXX	XXX	XXX	XXX	503	503	1
11. 2022.....	XXX	XXX	XXX	XXX	XXX	XXX	XXX	XXX	XXX	846	846
12. Totals.....	XXX	XXX	XXX	XXX	XXX	XXX	XXX	XXX	XXX	XXX	847
13. Earned Premiums (Sch P-Pt. 1)	92	90	379	366	472	487	643	460	503	847	XXX

SCHEDULE P - PART 6R - PRODUCTS LIABILITY - CLAIMS-MADE
SECTION 1B

Years in Which Premiums Were Earned and Losses Were Incurred	CUMULATIVE PREMIUMS EARNED DIRECT AND ASSUMED AT YEAR END (\$000 OMITTED)										11 Current Year Premiums Earned
	1	2	3	4	5	6	7	8	9	10	
	2013	2014	2015	2016	2017	2018	2019	2020	2021	2022	
1. Prior.....	0	0	0	0	0	0	0	0	0	0	0
2. 2013.....	2	2	2	2	2	2	2	2	2	2	0
3. 2014.....	XXX	0	0	0	0	0	0	0	0	0	0
4. 2015.....	XXX	XXX	0	0	0	0	0	0	0	0	0
5. 2016.....	XXX	XXX	XXX	0	0	0	0	0	0	0	0
6. 2017.....	XXX	XXX	XXX	XXX	165	165	165	165	165	165	0
7. 2018.....	XXX	XXX	XXX	XXX	XXX	1,027	1,027	1,027	1,027	1,027	0
8. 2019.....	XXX	XXX	XXX	XXX	XXX	XXX	2,402	2,402	2,402	2,402	0
9. 2020.....	XXX	XXX	XXX	XXX	XXX	XXX	XXX	4,123	4,123	4,123	0
10. 2021.....	XXX	XXX	XXX	XXX	XXX	XXX	XXX	XXX	5,861	5,861	0
11. 2022.....	XXX	XXX	XXX	XXX	XXX	XXX	XXX	XXX	XXX	7,279	7,279
12. Totals.....	XXX	XXX	XXX	XXX	XXX	XXX	XXX	XXX	XXX	XXX	7,279
13. Earned Premiums (Sch P-Pt. 1)	2	0	0	0	165	1,027	2,402	4,123	5,861	7,279	XXX

SECTION 2B

Years in Which Premiums Were Earned and Losses Were Incurred	CUMULATIVE PREMIUMS EARNED CEDED AT YEAR END (\$000 OMITTED)										11 Current Year Premiums Earned
	1	2	3	4	5	6	7	8	9	10	
	2013	2014	2015	2016	2017	2018	2019	2020	2021	2022	
1. Prior.....	0	0	0	0	0	0	0	0	0	0	0
2. 2013.....	0	0	0	0	0	0	0	0	0	0	0
3. 2014.....	XXX	0	0	0	0	0	0	0	0	0	0
4. 2015.....	XXX	XXX	0	0	0	0	0	0	0	0	0
5. 2016.....	XXX	XXX	XXX	0	0	0	0	0	0	0	0
6. 2017.....	XXX	XXX	XXX	XXX	4	4	4	4	4	4	0
7. 2018.....	XXX	XXX	XXX	XXX	XXX	22	22	22	22	22	0
8. 2019.....	XXX	XXX	XXX	XXX	XXX	XXX	111	111	111	111	0
9. 2020.....	XXX	XXX	XXX	XXX	XXX	XXX	XXX	238	238	238	0
10. 2021.....	XXX	XXX	XXX	XXX	XXX	XXX	XXX	XXX	361	361	0
11. 2022.....	XXX	XXX	XXX	XXX	XXX	XXX	XXX	XXX	XXX	1,465	1,465
12. Totals.....	XXX	XXX	XXX	XXX	XXX	XXX	XXX	XXX	XXX	XXX	1,465
13. Earned Premiums (Sch P-Pt. 1)	0	0	0	0	4	22	111	238	361	1,465	XXX

Schedule P - Part 7A - Section 1 - Primary Loss Sensitive Contracts

NONE

Schedule P - Part 7A - Section 2 - Primary Loss Sensitive Contracts

NONE

Schedule P - Part 7A - Section 3 - Primary Loss Sensitive Contracts

NONE

Schedule P - Part 7A - Section 4 - Primary Loss Sensitive Contracts

NONE

Schedule P - Part 7A - Section 5 - Primary Loss Sensitive Contracts

NONE

Schedule P - Part 7B - Section 1 - Reinsurance Loss Sensitive Contracts

NONE

Schedule P - Part 7B - Section 2 - Reinsurance Loss Sensitive Contracts

NONE

Schedule P - Part 7B - Section 3 - Reinsurance Loss Sensitive Contracts

NONE

Schedule P - Part 7B - Section 4 - Reinsurance Loss Sensitive Contracts

NONE

Schedule P - Part 7B - Section 5 - Reinsurance Loss Sensitive Contracts

NONE

Schedule P - Part 7B - Section 6 - Reinsurance Loss Sensitive Contracts

NONE

Schedule P - Part 7B - Section 7 - Reinsurance Loss Sensitive Contracts

NONE

ANNUAL STATEMENT FOR THE YEAR 2022 OF THE HANOVER INSURANCE COMPANY

SCHEDULE P INTERROGATORIES

1. The following questions relate to yet-to-be-issued Extended Reporting Endorsements (EREs) arising from Death, Disability, or Retirement (DDR) provisions in Medical Professional Liability Claims Made insurance policies. EREs provided for reasons other than DDR are not to be included.
- 1.1 Does the company issue Medical Professional Liability Claims Made insurance policies that provide tail (also known as an extended reporting endorsement, or "ERE") benefits in the event of Death, Disability, or Retirement (DDR) at a reduced charge or at no additional cost? Yes [X] No []
 If the answer to question 1.1 is "no", leave the following questions blank. If the answer to question 1.1 is "yes", please answer the following questions:
- 1.2 What is the total amount of the reserve for that provision (DDR Reserve), as reported, explicitly or not, elsewhere in this statement (in dollars)?\$0
- 1.3 Does the company report any DDR reserve as Unearned Premium Reserve per SSAP #65? Yes [] No [X]
- 1.4 Does the company report any DDR reserve as loss or loss adjustment expense reserve? Yes [] No [X]
- 1.5 If the company reports DDR reserve as Unearned Premium Reserve, does that amount match the figure on the Underwriting and Investment Exhibit, Part 1A - Recapitulation of all Premiums (Page 7) Column 2, Lines 11.1 plus 11.2? Yes [] No [] N/A [X]
- 1.6 If the company reports DDR reserve as loss or loss adjustment expense reserve, please complete the following table corresponding to where these reserves are reported in Schedule P:

Years in Which Premiums Were Earned and Losses Were Incurred	DDR Reserve Included in Schedule P, Part 1F, Medical Professional Liability Column 24: Total Net Losses and Expenses Unpaid	
	1 Section 1: Occurrence	2 Section 2: Claims-Made
1.601 Prior	0	0
1.602 2013	0	0
1.603 2014	0	0
1.604 2015	0	0
1.605 2016	0	0
1.606 2017	0	0
1.607 2018	0	0
1.608 2019	0	0
1.609 2020	0	0
1.610 2021	0	0
1.611 2022	0	0
1.612 Totals	0	0

2. The definition of allocated loss adjustment expenses (ALAE) and, therefore, unallocated loss adjustment expenses (ULAE) was changed effective January 1, 1998. This change in definition applies to both paid and unpaid expenses. Are these expenses (now reported as "Defense and Cost Containment" and "Adjusting and Other") reported in compliance with these definitions in this statement? Yes [X] No []
3. The Adjusting and Other expense payments and reserves should be allocated to the years in which the losses were incurred based on the number of claims reported, closed and outstanding in those years. When allocating Adjusting and Other expense between companies in a group or a pool, the Adjusting and Other expense should be allocated in the same percentage used for the loss amounts and the claim counts. For reinsurers, Adjusting and Other expense assumed should be reported according to the reinsurance contract. For Adjusting and Other expense incurred by reinsurers, or in those situations where suitable claim count information is not available, Adjusting and Other expense should be allocated by a reasonable method determined by the company and described in Interrogatory 7, below. Are they so reported in this Statement? Yes [X] No []
4. Do any lines in Schedule P include reserves that are reported gross of any discount to present value of future payments, and that are reported net of such discounts on Page 10? Yes [X] No []

If yes, proper disclosure must be made in the Notes to Financial Statements, as specified in the Instructions. Also, the discounts must be reported in Schedule P - Part 1, Columns 32 and 33. Schedule P must be completed gross of non-tabular discounting. Work papers relating to discount calculations must be available for examination upon request.
 Discounting is allowed only if expressly permitted by the state insurance department to which this Annual Statement is being filed.

5. What were the net premiums in force at the end of the year for:
 (in thousands of dollars)
- | | |
|--------------------|--------|
| 5.1 Fidelity | 54,225 |
| 5.2 Surety | 88,381 |

6. Claim count information is reported per claim or per claimant (Indicate which)per claimant.....
 If not the same in all years, explain in Interrogatory 7.
- 7.1 The information provided in Schedule P will be used by many persons to estimate the adequacy of the current loss and expense reserves, among other things. Are there any especially significant events, coverage, retention or accounting changes that have occurred that must be considered when making such analyses? Yes [X] No []
- 7.2 (An extended statement may be attached.)

SCHEDULE P INTERROGATORIES – ATTACHMENT

7.2

Other Items:

- A) Individual case reserves are maintained for a portion of unpaid defense and cost containment expenses for certain lines of business. The remainder of loss adjustment reserves for reported claims are actuarially established and reported as IBNR.
- B) Larger than expected catastrophe losses were experienced during accident years 2012, 2017, 2021 and 2022.
- C) During 2016, the Company experienced increased unfavorable development as a result of its fourth quarter 2016 actuarial reserve review, primarily related to long-tailed commercial liability coverages. In general, the higher than expected loss and LAE emergence in 2016 led the Company to adjust its reserve assumptions in its year-end reserve review and place greater weight on the adverse severity trends experienced in the most recent calendar years.
- D) During 2017, the Company experienced increased unfavorable development in the Accident and Health line of business on both a gross and discounted basis, primarily due to the Company's participation in a long-term care pool, which is in runoff. During the fourth quarter of 2017, the Company received updated future cash flow projections from the manager of the long-term care pool that reflected a significant increase in projected claim costs. As a result of this deterioration, 2017 Schedule P Part 2 reflected an increase in gross reserve development of \$90 million, including increases in the tabular discount of approximately \$60 million and net reserves of approximately \$30 million for the long-term care pool. During 2018, upon management's re-assessment of current and future projected cash flow projections for the long-term care pool, as well as other discount assumptions, the Company reduced its net Accident and Health reserves by approximately \$10 million. 2018 Schedule P Part 2 reflects this decrease in gross reserves in addition to a change in the tabular discount of approximately \$20 million.
- E) Lower than expected personal auto losses were experienced in accident year 2020 due to fewer accidents and decreased claim activity resulting from fewer miles driven as a result of the Pandemic.

ANNUAL STATEMENT FOR THE YEAR 2022 OF THE HANOVER INSURANCE COMPANY

SCHEDULE T - EXHIBIT OF PREMIUMS WRITTEN

Allocated by States and Territories

States, Etc.	1 Active Status (a)	Gross Premiums, Including Policy and Membership Fees, Less Return Premiums and Premiums on Policies Not Taken		4 Dividends Paid or Credited to Policyholders on Direct Business	5 Direct Losses Paid (Deducting Salvage)	6 Direct Losses Incurred	7 Direct Losses Unpaid	8 Finance and Service Charges Not Included in Premiums	9 Direct Premiums Written for Federal Purchasing Groups (Included in Column 2)	
		2 Direct Premiums Written	3 Direct Premiums Earned							
1. Alabama	AL	L	6,271,467	6,367,942	0	1,233,930	1,960,393	5,521,241	6,873	0
2. Alaska	AK	L	499,543	631,202	0	71,138	(93,852)	1,101,365	458	0
3. Arizona	AZ	L	24,990,662	24,159,850	0	7,061,007	7,546,238	15,787,500	40,252	0
4. Arkansas	AR	L	5,005,550	6,964,307	0	5,991,054	7,719,079	7,081,659	12,032	0
5. California	CA	L	145,659,118	138,375,401	0	33,326,013	34,168,661	87,825,955	93,545	0
6. Colorado	CO	L	34,102,877	34,007,603	0	7,934,743	14,850,053	22,556,087	56,548	0
7. Connecticut	CT	L	68,190,778	62,045,755	14,681	31,111,742	43,423,137	54,726,734	217,515	0
8. Delaware	DE	L	4,070,101	3,957,598	0	362,459	2,240,695	4,166,730	8,081	0
9. District of Columbia	DC	L	16,004,346	15,020,935	0	2,034,447	4,509,239	16,190,110	20,893	0
10. Florida	FL	L	41,967,469	40,594,731	1,051	9,357,255	19,110,843	46,613,735	21,034	0
11. Georgia	GA	L	43,658,875	43,486,578	0	17,735,094	21,074,419	33,635,146	102,620	0
12. Hawaii	HI	L	1,196,888	1,160,349	0	523,858	129,285	259,677	202	0
13. Idaho	ID	L	2,898,438	2,618,065	0	416,433	88,551	988,870	3,617	0
14. Illinois	IL	L	62,953,189	60,411,207	3,401	12,924,505	19,564,270	48,009,145	132,019	0
15. Indiana	IN	L	58,519,712	49,243,785	0	21,935,289	24,151,699	23,266,176	200,435	0
16. Iowa	IA	L	4,922,401	4,541,629	0	442,241	1,211,442	1,517,179	4,263	0
17. Kansas	KS	L	3,546,727	3,573,820	0	3,464,243	2,858,524	10,281,180	4,863	0
18. Kentucky	KY	L	7,081,174	7,295,701	569	875,936	8,445,888	13,916,614	7,444	0
19. Louisiana	LA	L	23,661,113	18,189,519	0	5,819,413	6,983,679	12,567,586	26,193	0
20. Maine	ME	L	46,816,976	44,843,425	889	11,514,156	17,374,640	42,535,981	162,145	0
21. Maryland	MD	L	41,305,886	35,854,139	0	12,631,461	17,675,458	20,134,222	75,984	0
22. Massachusetts	MA	L	209,173,913	196,404,944	63,777	84,966,619	128,776,449	150,742,742	1,834,116	0
23. Michigan	MI	L	64,490,026	61,722,112	1,345	16,574,723	15,595,234	41,749,969	109,274	0
24. Minnesota	MN	L	39,010,278	37,735,141	3,938	9,625,647	21,769,397	32,760,615	50,142	0
25. Mississippi	MS	L	3,565,734	3,809,581	0	2,230,491	2,160,247	8,459,797	4,977	0
26. Missouri	MO	L	10,591,790	9,559,799	0	6,227,867	5,479,741	4,405,521	12,545	0
27. Montana	MT	L	2,015,135	2,116,517	0	865,481	251,045	1,115,291	1,682	0
28. Nebraska	NE	L	2,546,005	2,572,405	0	1,719,116	928,049	2,949,729	2,506	0
29. Nevada	NV	L	9,229,286	8,295,658	0	457,037	(85,386)	3,072,741	16,196	0
30. New Hampshire	NH	L	25,541,629	24,443,438	9,667	5,919,726	10,962,307	19,272,679	69,769	0
31. New Jersey	NJ	L	144,867,056	139,981,212	0	66,984,204	79,181,653	140,209,630	403,718	0
32. New Mexico	NM	L	5,253,966	4,916,835	0	3,210,221	3,031,997	2,575,494	6,450	0
33. New York	NY	L	143,826,230	145,921,344	0	40,024,294	51,854,014	183,059,787	351,846	0
34. North Carolina	NC	L	41,797,451	39,907,496	0	7,903,180	9,710,456	30,008,642	64,124	0
35. North Dakota	ND	L	4,976,086	4,442,147	0	439,288	2,273,312	2,278,865	0	0
36. Ohio	OH	L	42,659,986	39,145,217	0	25,819,446	31,888,278	24,428,467	246,127	0
37. Oklahoma	OK	L	7,273,317	9,980,339	0	6,529,945	6,889,380	6,869,995	18,446	0
38. Oregon	OR	L	14,962,913	14,081,968	0	8,354,424	7,394,623	10,114,310	17,517	0
39. Pennsylvania	PA	L	73,180,095	64,913,451	0	26,448,884	52,694,898	52,071,230	271,397	0
40. Rhode Island	RI	L	8,043,270	7,646,460	1,434	1,700,737	5,046,229	7,730,353	13,929	0
41. South Carolina	SC	L	20,812,150	19,358,726	0	12,335,768	8,945,539	8,154,291	26,572	0
42. South Dakota	SD	L	3,296,278	3,027,651	117	746,444	1,035,784	(487,076)	2,164	0
43. Tennessee	TN	L	47,605,153	42,213,299	0	18,690,060	21,691,639	24,138,135	101,966	0
44. Texas	TX	L	137,849,481	131,588,517	1,000,774	48,359,612	74,032,096	112,322,709	170,781	0
45. Utah	UT	L	14,076,439	12,691,325	0	5,770,043	313,356	11,800,421	16,008	0
46. Vermont	VT	L	10,682,733	10,186,343	1,630	2,774,189	2,953,891	6,102,979	38,039	0
47. Virginia	VA	L	44,611,651	46,584,888	0	8,131,605	11,512,385	23,798,716	81,973	0
48. Washington	WA	L	26,097,103	24,881,670	0	7,402,618	9,024,536	15,479,156	33,668	0
49. West Virginia	WV	L	2,415,436	2,298,662	0	208,433	(26,020)	1,527,384	3,472	0
50. Wisconsin	WI	L	50,087,626	44,362,739	130,812	27,339,083	39,494,820	31,156,108	141,832	0
51. Wyoming	WY	L	1,295,161	1,428,401	0	236,272	611,289	680,753	2,053	0
52. American Samoa	AS	N	0	0	0	0	0	0	0	0
53. Guam	GU	N	0	0	0	0	0	0	0	0
54. Puerto Rico	PR	N	13,592	13,276	0	0	(39)	15	0	0
55. U.S. Virgin Islands	VI	N	0	0	0	0	0	0	0	0
56. Northern Mariana Islands	MP	N	0	0	0	0	0	0	0	0
57. Canada	CAN	N	714,117	497,703	0	178	(52,727)	18,507	0	0
58. Aggregate other alien	OT	XXX	2,407,661	2,625,293	0	92,397	(613,419)	797,969	0	0
59. Totals	XXX		1,858,292,037	1,762,698,098	1,234,085	634,854,449	859,717,394	1,428,048,816	5,310,305	0
DETAILS OF WRITE-INS										
58001. ALB Albania	XXX		15	10	0	0	(675)	3	0	0
58002. AND Andorra	XXX		351	1,964	0	0	(559)	597	0	0
58003. ARE United Arab Emirates	XXX		21,059	21,376	0	0	302	6,497	0	0
58998. Summary of remaining write-ins for Line 58 from overflow page	XXX		2,386,236	2,601,943	0	92,397	(612,487)	790,872	0	0
58999. Totals (Lines 58001 through 58003 plus 58998)(Line 58 above)	XXX		2,407,661	2,625,293	0	92,397	(613,419)	797,969	0	0

(a) Active Status Counts:

- 1. L - Licensed or Chartered - Licensed insurance carrier or domiciled RRG..... 51
- 2. R - Registered - Non-domiciled RRGs..... 0
- 3. E - Eligible - Reporting entities eligible or approved to write surplus lines in the state (other than their state of domicile - see DSLI)..... 0
- 4. Q - Qualified - Qualified or accredited reinsurer..... 0
- 5. D - Domestic Surplus Lines Insurer (DSLII) - Reporting entities authorized to write surplus lines in the state of domicile..... 0
- 6. N - None of the above - Not allowed to write business in the state..... 6

(b) Explanation of basis of allocation of premiums by states, etc.

Fire, Allied Lines, Homeowners, Commercial multiple peril, Earthquake, Glass, Burglary, Boiler and Machinery - location of property insured. Ocean Marine - state contract was negotiated. Inland Marine - location of insured. Liability other than auto - location of insured plant. Auto liability and physical damage - place of principal garage. Workers' Compensation - state in which work is performed. Fidelity: forgery bonds - location of insured; of employer; All Other - location of employer. Surety: Judicial bonds - location of court; License bonds - location of obligee; Contracts -

SCHEDULE T - PART 2
INTERSTATE COMPACT - EXHIBIT OF PREMIUMS WRITTEN

Allocated by States and Territories

States, Etc.		Direct Business Only					6 Totals
		1 Life (Group and Individual)	2 Annuities (Group and Individual)	3 Disability Income (Group and Individual)	4 Long-Term Care (Group and Individual)	5 Deposit-Type Contracts	
1. Alabama	AL						
2. Alaska	AK						
3. Arizona	AZ						
4. Arkansas	AR						
5. California	CA						
6. Colorado	CO						
7. Connecticut	CT						
8. Delaware	DE						
9. District of Columbia	DC						
10. Florida	FL						
11. Georgia	GA						
12. Hawaii	HI						
13. Idaho	ID						
14. Illinois	IL						
15. Indiana	IN						
16. Iowa	IA						
17. Kansas	KS						
18. Kentucky	KY						
19. Louisiana	LA						
20. Maine	ME						
21. Maryland	MD						
22. Massachusetts	MA						
23. Michigan	MI						
24. Minnesota	MN						
25. Mississippi	MS						
26. Missouri	MO						
27. Montana	MT						
28. Nebraska	NE						
29. Nevada	NV						
30. New Hampshire	NH						
31. New Jersey	NJ						
32. New Mexico	NM						
33. New York	NY						
34. North Carolina	NC						
35. North Dakota	ND						
36. Ohio	OH						
37. Oklahoma	OK						
38. Oregon	OR						
39. Pennsylvania	PA						
40. Rhode Island	RI						
41. South Carolina	SC						
42. South Dakota	SD						
43. Tennessee	TN						
44. Texas	TX						
45. Utah	UT						
46. Vermont	VT						
47. Virginia	VA						
48. Washington	WA						
49. West Virginia	WV						
50. Wisconsin	WI						
51. Wyoming	WY						
52. American Samoa	AS						
53. Guam	GU						
54. Puerto Rico	PR						
55. U.S. Virgin Islands	VI						
56. Northern Mariana Islands	MP						
57. Canada	CAN						
58. Aggregate Other Alien	OT						
59. Total							

NONE

SCHEDULE Y – INFORMATION CONCERNING ACTIVITIES OF INSURER MEMBERS OF A HOLDING COMPANY GROUP
PART 1 – ORGANIZATIONAL CHART

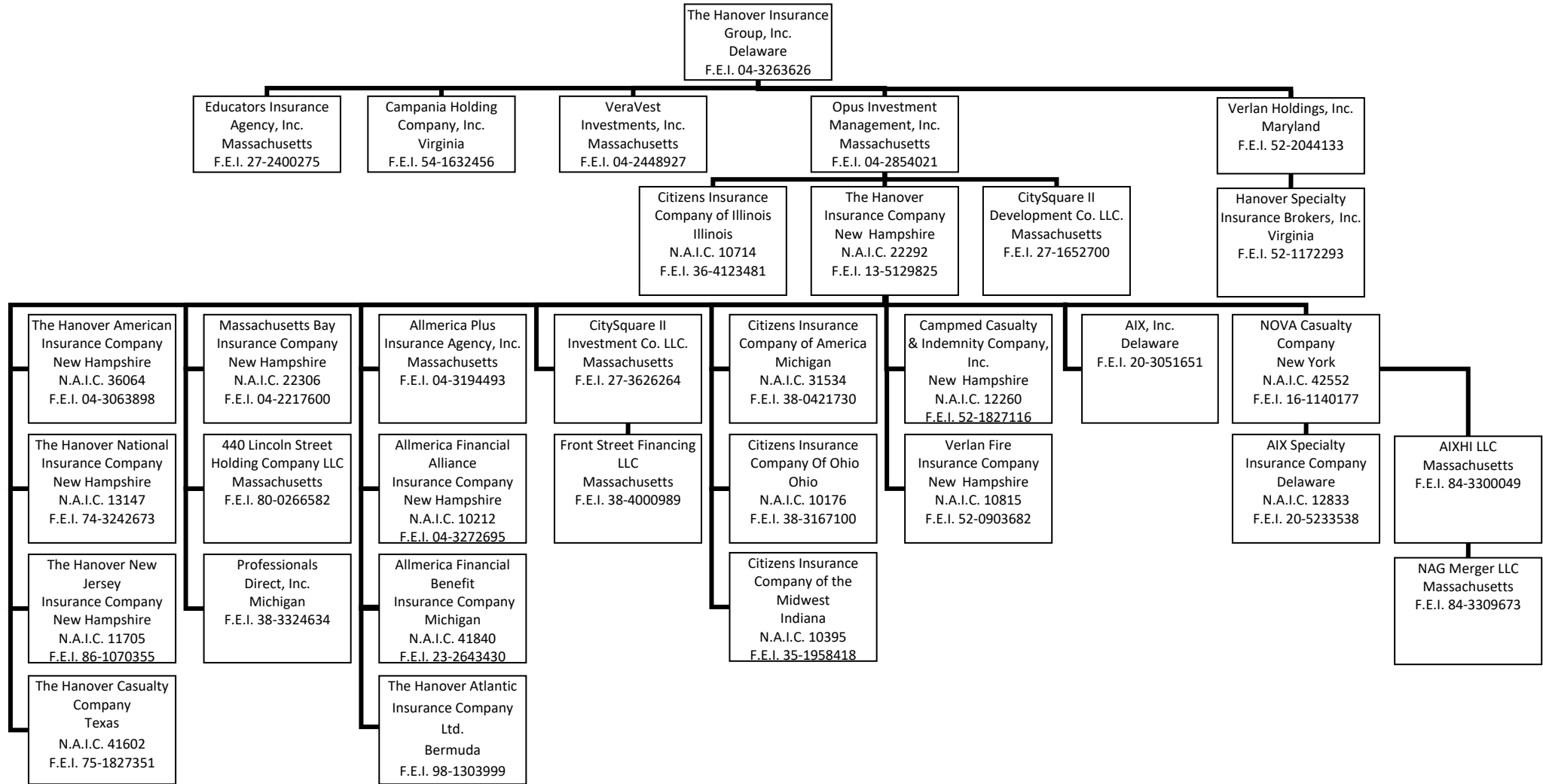

Note: All Companies are wholly-owned.

Affiliated Investment Management Company

ANNUAL STATEMENT FOR THE YEAR 2022 OF THE HANOVER INSURANCE COMPANY

SCHEDULE Y
PART 1A - DETAIL OF INSURANCE HOLDING COMPANY SYSTEM

1	2	3	4	5	6	7	8	9	10	11	12	13	14	15	16
Group Code	Group Name	NAIC Company Code	ID Number	Federal RSSD	CIK	Name of Securities Exchange if Publicly Traded (U.S. or International)	Names of Parent, Subsidiaries Or Affiliates	Domiciliary Location	Relationship to Reporting Entity	Directly Controlled by (Name of Entity/Person)	Type of Control (Ownership, Board, Management, Attorney-in-Fact, Influence, Other)	If Control is Ownership Provide Percentage	Ultimate Controlling Entity(ies)/Person(s)	Is an SCA Filing Required? (Yes/No)	*
0088	The Hanover Insurance Group	12833	80-0266582				440 Lincoln Street Holding Company LLC	MA	NIA	The Hanover Insurance Company	Ownership, Board, Management	100.000	The Hanover Insurance Group, Inc.	NO	
0088	The Hanover Insurance Group	12833	84-3300049				AIXHI LLC	MA	NIA	Nova Casualty Company	Ownership, Board, Management	100.000	The Hanover Insurance Group, Inc.	NO	
0088	The Hanover Insurance Group	12833	20-5233538				AIX Specialty Insurance Company	DE	IA	Nova Casualty Company	Ownership, Board, Management	100.000	The Hanover Insurance Group, Inc.	NO	
0088	The Hanover Insurance Group	10212	20-3051651				AIX, Inc.	DE	NIA	The Hanover Insurance Company	Ownership, Board, Management	100.000	The Hanover Insurance Group, Inc.	NO	
0088	The Hanover Insurance Group	41840	04-3272695				Allmerica Financial Alliance Insurance Co.	NH	IA	The Hanover Insurance Company	Ownership, Board, Management	100.000	The Hanover Insurance Group, Inc.	NO	
0088	The Hanover Insurance Group	41840	23-2643430				Allmerica Financial Benefit Insurance Co.	MI	IA	The Hanover Insurance Company	Ownership, Board, Management	100.000	The Hanover Insurance Group, Inc.	NO	
0088	The Hanover Insurance Group	12260	04-3194493				Allmerica Plus Insurance Agency, Inc.	MA	NIA	The Hanover Insurance Company	Ownership, Board, Management	100.000	The Hanover Insurance Group, Inc.	NO	
0088	The Hanover Insurance Group	12260	54-1632456				Allmerica Securities Trust	MA	NIA	The Hanover Insurance Group, Inc.	Management	100.000	The Hanover Insurance Group, Inc.	NO	
0088	The Hanover Insurance Group	31534	52-1827116				Campania Holding Company, Inc.	VA	NIA	The Hanover Insurance Group, Inc.	Ownership, Board, Management	100.000	The Hanover Insurance Group, Inc.	NO	
0088	The Hanover Insurance Group	10714	38-0421730				Campaned Casualty & Indemnity Co. Inc.	NH	IA	The Hanover Insurance Company	Ownership, Board, Management	100.000	The Hanover Insurance Group, Inc.	NO	
0088	The Hanover Insurance Group	10714	38-0421730				Citizens Insurance Company of America	MI	IA	The Hanover Insurance Company	Ownership, Board, Management	100.000	The Hanover Insurance Group, Inc.	NO	
0088	The Hanover Insurance Group	10176	36-4123481				Citizens Insurance Company of Illinois	IL	IA	Opus Investment Management, Inc.	Ownership, Board, Management	100.000	The Hanover Insurance Group, Inc.	NO	
0088	The Hanover Insurance Group	10395	38-3167100				Citizens Insurance Company of Ohio	OH	IA	The Hanover Insurance Company	Ownership, Board, Management	100.000	The Hanover Insurance Group, Inc.	NO	
0088	The Hanover Insurance Group	10395	35-1958418				Citizens Insurance Company of the Midwest	IN	IA	The Hanover Insurance Company	Ownership, Board, Management	100.000	The Hanover Insurance Group, Inc.	NO	
0088	The Hanover Insurance Group	22306	27-1652700				CitySquare II Development Co., L.L.C	MA	NIA	Opus Investment Management, Inc.	Ownership, Board, Management	100.000	The Hanover Insurance Group, Inc.	NO	
0088	The Hanover Insurance Group	22306	27-3626264				CitySquare II Investment Co., L.L.C	MA	NIA	The Hanover Insurance Company	Ownership, Board, Management	100.000	The Hanover Insurance Group, Inc.	NO	
0088	The Hanover Insurance Group	22306	27-2400275				Educators Insurance Agency, Inc.	MA	NIA	The Hanover Insurance Group, Inc.	Ownership, Board, Management	100.000	The Hanover Insurance Group, Inc.	NO	
0088	The Hanover Insurance Group	42552	38-4000989				Front Street Financing LLC	MA	NIA	CitySquare II Investment Co. LLC	Ownership, Board, Management	100.000	The Hanover Insurance Group, Inc.	NO	
0088	The Hanover Insurance Group	42552	52-1172293				Hanover Specialty Insurance Brokers, Inc.	VA	NIA	Verlan Holdings, Inc.	Ownership, Board, Management	100.000	The Hanover Insurance Group, Inc.	NO	
0088	The Hanover Insurance Group	42552	04-2217600				Massachusetts Bay Insurance Company	NH	IA	The Hanover Insurance Company	Ownership, Board, Management	100.000	The Hanover Insurance Group, Inc.	NO	
0088	The Hanover Insurance Group	42552	84-3309673				NAG Merger LLC	MA	NIA	AIXHI LLC	Ownership, Board, Management	100.000	The Hanover Insurance Group, Inc.	NO	
0088	The Hanover Insurance Group	36064	16-1140177				NOVA Casualty Company	NY	IA	The Hanover Insurance Company	Ownership, Board, Management	100.000	The Hanover Insurance Group, Inc.	NO	
0088	The Hanover Insurance Group	36064	04-2854021				Opus Investment Management, Inc.	MA	UDP	The Hanover Insurance Group, Inc.	Ownership, Board, Management	100.000	The Hanover Insurance Group, Inc.	NO	
0088	The Hanover Insurance Group	36064	38-3324634				Professionals Direct, Inc.	MI	NIA	The Hanover Insurance Company	Ownership, Board, Management	100.000	The Hanover Insurance Group, Inc.	NO	
0088	The Hanover Insurance Group	41602	04-3063898				The Hanover American Insurance Company	NH	IA	The Hanover Insurance Company	Ownership, Board, Management	100.000	The Hanover Insurance Group, Inc.	NO	
0088	The Hanover Insurance Group	41602	98-1303999				The Hanover Atlantic Insurance Company Ltd.	BMJ	IA	The Hanover Insurance Company	Ownership, Board, Management	100.000	The Hanover Insurance Group, Inc.	YES	
0088	The Hanover Insurance Group	11705	75-1827351				The Hanover Casualty Company	TX	IA	The Hanover Insurance Company	Ownership, Board, Management	100.000	The Hanover Insurance Group, Inc.	NO	
0088	The Hanover Insurance Group	11705	13-5129825				The Hanover Insurance Company	NH	RE	Opus Investment Management, Inc.	Ownership, Board, Management	100.000	The Hanover Insurance Group, Inc.	NO	
0088	The Hanover Insurance Group	11705	04-3263626				New York Stock Exchange	DE	UIP			0.000		NO	
0088	The Hanover Insurance Group	10815	74-3242673				The Hanover National Insurance Company	NH	IA	The Hanover Insurance Company	Ownership, Board, Management	100.000	The Hanover Insurance Group, Inc.	NO	
0088	The Hanover Insurance Group	10815	86-1070355				The Hanover New Jersey Insurance Company	NH	IA	The Hanover Insurance Company	Ownership, Board, Management	100.000	The Hanover Insurance Group, Inc.	NO	
0088	The Hanover Insurance Group	10815	04-2448927				VeraVest Investments, Inc.	MA	NIA	The Hanover Insurance Group, Inc.	Ownership, Board, Management	100.000	The Hanover Insurance Group, Inc.	NO	
0088	The Hanover Insurance Group	10815	52-0903682				Verlan Fire Insurance Company	NH	IA	The Hanover Insurance Company	Ownership, Board, Management	100.000	The Hanover Insurance Group, Inc.	NO	
0088	The Hanover Insurance Group	10815	52-2044133				Verlan Holdings, Inc.	MD	NIA	The Hanover Insurance Group, Inc.	Ownership, Board, Management	100.000	The Hanover Insurance Group, Inc.	NO	

NONE

Asterisk	
----------	--

ANNUAL STATEMENT FOR THE YEAR 2022 OF THE HANOVER INSURANCE COMPANY

SCHEDULE Y

PART 2 - SUMMARY OF INSURER'S TRANSACTIONS WITH ANY AFFILIATES

1	2	3	4	5	6	7	8	9	10	11	12	13
NAIC Company Code	ID Number	Names of Insurers and Parent, Subsidiaries or Affiliates	Shareholder Dividends	Capital Contributions	Purchases, Sales or Exchanges of Loans, Securities, Real Estate, Mortgage Loans or Other Investments	Income/ (Disbursements) Incurred in Connection with Guarantees or Undertakings for the Benefit of any Affiliate(s)	Management Agreements and Service Contracts	Income/ (Disbursements) Incurred Under Reinsurance Agreements	*	Any Other Material Activity Not in the Ordinary Course of the Insurer's Business	Totals	Reinsurance Recoverable/ (Payable) on Losses and/or Reserve Credit Taken/(Liability)
12833	20-5233538	AIX Specialty Insurance Co.	0	0	0	0	0	0		0	0	407,123,853
10212	04-3272695	Allmerica Financial Alliance Ins Co.	0	3,000,000	0	0	0	0		0	3,000,000	242,414,804
41840	23-2643430	Allmerica Financial Benefit Ins Co.	0	5,000,000	0	0	0	(68,614,766)		0	(63,614,766)	925,575,872
12260	52-1827116	Campmed Casualty & Indemnity Company, Inc.	(400,000)	0	0	0	0	0		0	(400,000)	7,639,609
31534	38-0421730	Citizens Insurance Co. of America	(72,000,000)	0	(70,658,418)	0	151,739,430	13,923,502		0	23,004,514	(204,344,804)
10714	36-4123481	Citizens Insurance Co. of Illinois	0	1,000,000	0	0	0	0		0	1,000,000	57,775,676
10176	38-3167100	Citizens Insurance Co. of Ohio	(1,000,000)	0	0	0	0	0		0	(1,000,000)	10,999,001
10395	35-1958418	Citizens Insurance Co. of the Midwest	0	10,000,000	0	0	0	(134,096,336)		0	(124,096,336)	1,220,614,443
36064	04-3063898	The Hanover American Insurance Co.	0	3,000,000	0	0	0	(53,233,047)		0	(50,233,047)	537,691,456
	98-1300399	The Hanover Atlantic Insurance Company	0	5,000,000	0	0	0	0		0	5,000,000	73,726,957
22292	13-5129825	The Hanover Insurance Company	(20,210,909)	(19,277,330)	(27,670,662)	0	(94,216,727)	426,351,047		(125,000,000)	139,975,419	(5,160,877,588)
11705	86-1070355	Hanover New Jersey Insurance Company	(4,739,091)	(18,722,670)	0	0	0	0		0	(23,461,761)	5,848
41602	75-1827351	The Hanover Casualty Company	(800,000)	0	0	0	0	0		0	(800,000)	97,248,565
22306	04-2217600	Massachusetts Bay Insurance Company	0	12,000,000	0	0	0	(125,000,588)		0	(113,000,588)	1,055,905,855
42552	16-1140177	NOVA Casualty Co.	0	0	0	0	0	0		0	0	623,646,736
	04-3263626	The Hanover Insurance Group, Inc.	110,411,303	0	98,329,080	0	(57,522,703)	0		125,000,000	276,217,680	0
13147	74-3242673	The Hanover National Insurance Company	(300,000)	0	0	0	0	0		0	(300,000)	0
10815	52-0903682	Verlan Fire Insurance Co.	(550,000)	0	0	0	0	(59,329,812)		0	(59,879,812)	104,853,717
	04-2854021	Opus Investment Management, Inc.	0	(1,000,000)	0	0	0	0		0	(1,000,000)	0
	27-3626264	CitySquare II Investment Co., LLC	(10,411,303)	0	0	0	0	0		0	(10,411,303)	0
9999999	Control Totals		0	0	0	0	0	0	XXX	0	0	0

ANNUAL STATEMENT FOR THE YEAR 2022 OF THE HANOVER INSURANCE COMPANY

SCHEDULE Y

PART 3 - ULTIMATE CONTROLLING PARTY AND LISTING OF OTHER U.S. INSURANCE GROUPS OR ENTITIES UNDER THAT ULTIMATE CONTROLLING PARTY'S CONTROL

1 Insurers in Holding Company	2 Owners with Greater Than 10% Ownership	3 Ownership Percentage Column 2 of Column 1	4 Granted Disclaimer of Control/ Affiliation of Column 2 Over Column 1 (Yes/No)	5 Ultimate Controlling Party	6 U.S. Insurance Groups or Entities Controlled by Column 5	7 Ownership Percentage (Column 5 of Column 6)	8 Granted Disclaimer of Control/ Affiliation of Column 5 Over Column 6 (Yes/No)
AIX Specialty Insurance Insurance Company	NOVA Casualty Company	100.000	NO	The Hanover Insurance Group, Inc.	The Hanover Insurance Group	100.000	NO
Allmerica Financial Allicance Insurance Co.	The Hanover Insurance Company	100.000	NO	The Hanover Insurance Group, Inc.	The Hanover Insurance Group	100.000	NO
Allmerican Financial Benefit Insurance Co.	The Hanover Insurance Company	100.000	NO	The Hanover Insurance Group, Inc.	The Hanover Insurance Group	100.000	NO
Campmed Casualty & Indemnity Co. Inc.	The Hanover Insurance Company	100.000	NO	The Hanover Insurance Group, Inc.	The Hanover Insurance Group	100.000	NO
Citizens Insurance Company of America	The Hanover Insurance Company	100.000	NO	The Hanover Insurance Group, Inc.	The Hanover Insurance Group	100.000	NO
Citizens Insurance Company of Illinois	Opus Investment Management, Inc.	100.000	NO	The Hanover Insurance Group, Inc.	The Hanover Insurance Group	100.000	NO
Citizens Insurance Company of Ohio	The Hanover Insurance Company	100.000	NO	The Hanover Insurance Group, Inc.	The Hanover Insurance Group	100.000	NO
Citizens Insurance Company of the Midwest	The Hanover Insurance Company	100.000	NO	The Hanover Insurance Group, Inc.	The Hanover Insurance Group	100.000	NO
Massachusetts Bay Insurance Company	The Hanover Insurance Company	100.000	NO	The Hanover Insurance Group, Inc.	The Hanover Insurance Group	100.000	NO
NOVA Casualty Company	The Hanover Insurance Company	100.000	NO	The Hanover Insurance Group, Inc.	The Hanover Insurance Group	100.000	NO
The Hanover American Insurance Company	The Hanover Insurance Company	100.000	NO	The Hanover Insurance Group, Inc.	The Hanover Insurance Group	100.000	NO
The Hanover Atlantic Insurance Company	The Hanover Insurance Company	100.000	NO	The Hanover Insurance Group, Inc.	The Hanover Insurance Group	100.000	NO
The Hanover Casualty Company	The Hanover Insurance Company	100.000	NO	The Hanover Insurance Group, Inc.	The Hanover Insurance Group	100.000	NO
The Hanover Insurance Company	Opus Investment Management, Inc.	100.000	NO	The Hanover Insurance Group, Inc.	The Hanover Insurance Group	100.000	NO
The Hanover National Insurance Company	The Hanover Insurance Company	100.000	NO	The Hanover Insurance Group, Inc.	The Hanover Insurance Group	100.000	NO
The Hanover New Jersey Insurance Company	The Hanover Insurance Company	100.000	NO	The Hanover Insurance Group, Inc.	The Hanover Insurance Group	100.000	NO
Verlan Fire Insurance Company	The Hanover Insurance Company	100.000	NO	The Hanover Insurance Group, Inc.	The Hanover Insurance Group	100.000	NO
.....
.....
.....
.....

ANNUAL STATEMENT FOR THE YEAR 2022 OF THE HANOVER INSURANCE COMPANY

SUPPLEMENTAL EXHIBITS AND SCHEDULES INTERROGATORIES

REQUIRED FILINGS

The following supplemental reports are required to be filed as part of your statement filing unless specifically waived by the domiciliary state. However, in the event that your domiciliary state waives the filing requirement, your response of **WAIVED** to the specific interrogatory will be accepted in lieu of filing a "NONE" report and a bar code will be printed below. If the supplement is required of your company but is not being filed for whatever reason enter **SEE EXPLANATION** and provide an explanation following the interrogatory questions.

	Responses
MARCH FILING	
1. Will an actuarial opinion be filed by March 1?	YES
2. Will the Supplemental Compensation Exhibit be filed with the state of domicile by March 1?	YES
3. Will the confidential Risk-based Capital Report be filed with the NAIC by March 1?	YES
4. Will the confidential Risk-based Capital Report be filed with the state of domicile, if required by March 1?	YES
APRIL FILING	
5. Will the Insurance Expense Exhibit be filed with the state of domicile and the NAIC by April 1?	YES
6. Will Management's Discussion and Analysis be filed by April 1?	YES
7. Will the Supplemental Investment Risk Interrogatories be filed by April 1?	YES
MAY FILING	
8. Will this company be included in a combined annual statement which is filed with the NAIC by May 1?	YES
JUNE FILING	
9. Will an audited financial report be filed by June 1?	YES
10. Will Accountant's Letter of Qualifications be filed with the state of domicile and electronically with the NAIC by June 1?	YES

SUPPLEMENTAL FILINGS







The following supplemental reports are required to be filed as part of your annual statement filing **if your company is engaged in the type of business covered by the supplement. However, in the event that your company does not transact the type of business for which the special report must be filed, your response of NO to the specific interrogatory will be accepted in lieu of filing a "NONE" report and a bar code will be printed below.** If the supplement is required of your company but is not being filed for whatever reason enter **SEE EXPLANATION** and provide an explanation following the interrogatory questions.

MARCH FILING	
11. Will Schedule SIS (Stockholder Information Supplement) be filed with the state of domicile by March 1?	NO
12. Will the Financial Guaranty Insurance Exhibit be filed by March 1?	NO
13. Will the Medicare Supplement Insurance Experience Exhibit be filed with the state of domicile and the NAIC by March 1?	NO
14. Will Supplement A to Schedule T (Medical Professional Liability Supplement) be filed by March 1?	NO
15. Will the Trusteed Surplus Statement be filed with the state of domicile and the NAIC by March 1?	NO
16. Will the Premiums Attributed to Protected Cells Exhibit be filed by March 1?	NO
17. Will the Reinsurance Summary Supplemental Filing for General Interrogatory 9 be filed with the state of domicile and the NAIC by March 1?	NO
18. Will the Medicare Part D Coverage Supplement be filed with the state of domicile and the NAIC by March 1?	NO
19. Will the confidential Actuarial Opinion Summary be filed with the state of domicile, if required, by March 15 (or the date otherwise specified)?	YES
20. Will the Reinsurance Attestation Supplement be filed with the state of domicile and the NAIC by March 1?	YES
21. Will the Exceptions to the Reinsurance Attestation Supplement be filed with the state of domicile by March 1?	NO
22. Will the Bail Bond Supplement be filed with the state of domicile and the NAIC by March 1?	NO
23. Will the Director and Officer Insurance Coverage Supplement be filed with the state of domicile and the NAIC by March 1?	YES
24. Will an approval from the reporting entity's state of domicile for relief related to the five-year rotation requirement for lead audit partner be filed electronically with the NAIC by March 1?	NO
25. Will an approval from the reporting entity's state of domicile for relief related to the one-year cooling off period for independent CPA be filed electronically with the NAIC by March 1?	NO
26. Will an approval from the reporting entity's state of domicile for relief related to the Requirements for Audit Committees be filed electronically with the NAIC by March 1?	NO
27. Will the Supplemental Schedule for Reinsurance Counterparty Reporting Exception - Asbestos and Pollution Contracts be filed with the state of domicile and the NAIC by March 1?	NO
APRIL FILING	
28. Will the Credit Insurance Experience Exhibit be filed with the state of domicile and the NAIC by April 1?	NO
29. Will the Long-term Care Experience Reporting Forms be filed with the state of domicile and the NAIC by April 1?	NO
30. Will the Accident and Health Policy Experience Exhibit be filed by April 1?	YES
31. Will the Supplemental Health Care Exhibit (Parts 1, 2 and 3) be filed with the state of domicile and the NAIC by April 1?	NO
32. Will the regulator only (non-public) Supplemental Health Care Exhibit's Expense Allocation Report be filed with the state of domicile and the NAIC by April 1?	NO
33. Will the Cybersecurity and Identity Theft Insurance Coverage Supplement be filed with the state of domicile and the NAIC by April 1?	YES
34. Will the Life, Health & Annuity Guaranty Association Assessable Premium Exhibit - Parts 1 and 2 be filed with the state of domicile and the NAIC by April 1?	NO
35. Will the Private Flood Insurance Supplement be filed with the state of domicile and the NAIC by April 1?	YES
36. Will the Mortgage Guaranty Insurance Exhibit be filed with the state of domicile and the NAIC by April 1?	NO
AUGUST FILING	
37. Will Management's Report of Internal Control Over Financial Reporting be filed with the state of domicile by August 1?	YES

Explanations:

- 11.
- 12.
- 13.
- 14.
- 15.
- 16.
- 17.
- 18.
- 21.
- 22.
- 24.
- 25.
- 26.
- 27.
- 28.
- 29.
- 31.
- 32.
- 34.
- 36.

Bar Codes:

11. SIS Stockholder Information Supplement [Document Identifier 420]	
12. Financial Guaranty Insurance Exhibit [Document Identifier 240]	
13. Medicare Supplement Insurance Experience Exhibit [Document Identifier 360]	
14. Supplement A to Schedule T [Document Identifier 455]	
15. Trusteed Surplus Statement [Document Identifier 490]	
16. Premiums Attributed to Protected Cells Exhibit [Document Identifier 385]	
17. Reinsurance Summary Supplemental Filing [Document Identifier 401]	

ANNUAL STATEMENT FOR THE YEAR 2022 OF THE HANOVER INSURANCE COMPANY
SUPPLEMENTAL EXHIBITS AND SCHEDULES INTERROGATORIES

18. Medicare Part D Coverage Supplement [Document Identifier 365]



21. Exceptions to the Reinsurance Attestation Supplement [Document Identifier 400]



22. Bail Bond Supplement [Document Identifier 500]



24. Relief from the five-year rotation requirement for lead audit partner [Document Identifier 224]



25. Relief from the one-year cooling off period for independent CPA [Document Identifier 225]



26. Relief from the Requirements for Audit Committees [Document Identifier 226]



27. Reinsurance Counterparty Reporting Exception – Asbestos and Pollution Contracts [Document Identifier 555]



28. Credit Insurance Experience Exhibit [Document Identifier 230]



29. Long-Term Care Experience Reporting Forms [Document Identifier 306]



31. Supplemental Health Care Exhibit (Parts 1, 2 and 3) [Document Identifier 216]



32. Supplemental Health Care Exhibit's Expense Allocation Report [Document Identifier 217]



34. Life, Health & Annuity Guaranty Association Assessable Premium Exhibit - Parts 1 and 2 [Document Identifier 290]



36. Will the Mortgage Guaranty Insurance Exhibit [Document Identifier 565]



ANNUAL STATEMENT FOR THE YEAR 2022 OF THE HANOVER INSURANCE COMPANY

OVERFLOW PAGE FOR WRITE-INS

Additional Write-ins for Assets Line 25

	Current Year			Prior Year
	1 Assets	2 Nonadmitted Assets	3 Net Admitted Assets (Cols. 1 - 2)	4 Net Admitted Assets
2504. Miscellaneous non-admitted assets	39,430,053	39,430,053	0	0
2505. Michigan Catastrophic Claims Association refund receivable	0	0	0	3,898,400
2506. Prepaid Reinsurance Premiums	1,244,683	0	1,244,683	0
2597. Summary of remaining write-ins for Line 25 from overflow page	40,674,736	39,430,053	1,244,683	3,898,400

Additional Write-ins for Liabilities Line 25

	1 Current Year	2 Prior Year
2504. Michigan Catastrophic Claims Association refund payable to policyholders	0	3,898,400
2597. Summary of remaining write-ins for Line 25 from overflow page	0	3,898,400

Additional Write-ins for Underwriting and Investment Exhibit Part 3 Line 24

	1 Loss Adjustment Expenses	2 Other Underwriting Expenses	3 Investment Expenses	4 Total
2404. Temporary Help	5,418,163	7,816,084	46,026	13,280,273
2405. Outside Data Processing Costs	6,805,221	16,660,665	1,921,291	25,387,177
2406. Technology Outsourcing Costs	7,828,260	38,328,626	1,917	46,158,803
2407. Interest Expense	0	50,829	0	50,829
2408. Miscellaneous Expense	2,148,084	3,477,438	493,590	6,119,112
2409. Amortization of Goodwill	0	135,359	0	135,359
2497. Summary of remaining write-ins for Line 24 from overflow page	22,199,728	66,469,000	2,462,824	91,131,552

Additional Write-ins for Schedule T Line 58

States, Etc.	1 Active Status	Gross Premiums, Including Policy and Membership Fees, Less Return Premiums and Premiums on Policies Not Taken		4 Dividends Paid or Credited to Policyholders on Direct Business	5 Direct Losses Paid (Deducting Salvage)	6 Direct Losses Incurred	7 Direct Losses Unpaid	8 Finance and Service Charges Not Included in Premiums	9 Direct Premiums Written for Federal Purchasing Groups (Included in Column 2)
		2 Direct Premiums Written	3 Direct Premiums Earned						
58004. ARG Argentina	XXX	3,482	4,226	0	0	(2,761)	1,285	0	0
58005. ARM Armenia	XXX	0	82	0	0	25	25	0	0
58006. ATG Antigua and Barbuda	XXX	2,500	1,940	0	0	590	590	0	0
58007. AUS Australia	XXX	43,867	43,682	0	0	(12,225)	13,277	0	0
58008. AUT Austria	XXX	20,217	21,600	0	0	(3,818)	6,565	0	0
58009. AZE Azerbaijan	XXX	34	29	0	0	9	9	0	0
58010. BDI Burundi	XXX	17,078	40,623	0	2,424	4,097	12,348	0	0
58011. BEL Belgium	XXX	18,915	23,111	0	0	(5,559)	7,025	0	0
58012. BGD Bangladesh	XXX	113	869	0	0	264	264	0	0
58013. BGR Bulgaria	XXX	764	571	0	0	174	174	0	0
58014. BHR Bahrain	XXX	2,674	2,453	0	0	746	746	0	0
58015. BHS Bahamas	XXX	6,640	7,670	0	0	(4,467)	2,331	0	0
58016. BIH Bosnia and Herzegovina	XXX	34	17	0	0	5	5	0	0
58017. BLZ Belize	XXX	136	305	0	0	(443)	93	0	0
58018. BMU Bermuda	XXX	1,190	3,930	0	0	(173)	1,195	0	0
58019. BOL Bolivia	XXX	90	7	0	0	2	2	0	0
58020. BRA Brazil	XXX	24,052	30,033	0	0	(7,444)	9,129	0	0
58021. BRB Barbados	XXX	0	0	0	0	0	0	0	0
58022. CHE Switzerland	XXX	17,601	20,504	0	0	(2,959)	6,232	0	0
58023. CHL Chile	XXX	6,207	14,669	0	21,439	15,037	4,459	0	0
58024. CHN China	XXX	327,049	490,613	0	500	(217,898)	149,124	0	0
58025. COK Cook Islands	XXX	0	0	0	0	0	0	0	0
58026. COL Columbia	XXX	7,722	6,166	0	0	(3,528)	1,874	0	0
58027. CRI Costa Rica	XXX	27,786	26,770	0	0	(6,270)	8,137	0	0
58028. CUW Curaçao	XXX	0	0	0	0	0	0	0	0
58029. CYM Cayman Islands	XXX	4,214	4,924	0	0	(414)	1,497	0	0
58030. CYP Cyprus	XXX	147	286	0	0	87	87	0	0
58031. CZE Czech Republic	XXX	3,138	3,475	0	0	(40)	1,056	0	0
58032. DEU Germany	XXX	182,423	191,458	0	0	(38,570)	58,195	0	0
58033. DNK Denmark	XXX	9,924	15,529	0	0	(6,708)	4,720	0	0
58034. DOM Dominican Republic	XXX	10,884	9,799	0	0	(6,480)	2,978	0	0
58035. DZA Algeria	XXX	0	12	0	0	4	4	0	0
58036. ECU Ecuador	XXX	7,469	5,746	0	0	(1,882)	1,747	0	0
58037. EGY Egypt	XXX	4,274	6,661	0	0	(398)	2,025	0	0
58038. ESP Spain	XXX	39,140	45,568	0	0	(15,610)	13,851	0	0
58039. EST Estonia	XXX	28	19	0	0	6	6	0	0
58040. ETH Ethiopia	XXX	48	1,921	0	0	(736)	584	0	0
58041. FIN Finland	XXX	301	733	0	0	223	223	0	0
58042. FJI Fiji	XXX	0	71	0	0	22	22	0	0
58043. FRA France	XXX	128,661	122,440	0	0	(30,794)	37,216	0	0
58044. FSM Micronesia, Federated States of	XXX	66	133	0	0	(287)	40	0	0
58045. GBR United Kingdom	XXX	408,623	384,104	0	4,223	(105,003)	116,750	0	0
58046. GEO Georgia	XXX	0	7	0	0	2	2	0	0
58047. GHA Ghana	XXX	282	141	0	0	43	43	0	0
58048. GNQ Equatorial Guinea	XXX	232	216	0	0	66	66	0	0
58049. GRC Greece	XXX	1,406	2,025	0	0	(355)	616	0	0
58050. GTM Guatemala	XXX	6,705	8,353	0	0	(4,293)	2,539	0	0
58051. GUM Guam	XXX	0	70	0	0	21	21	0	0
58052. GUY Guyana	XXX	2,500	2,208	0	0	671	671	0	0
58053. HKG Hong Kong	XXX	35,673	21,764	0	0	(8,631)	6,615	0	0
58054. HND Honduras	XXX	2,613	1,955	0	0	267	594	0	0
58055. HRV Croatia	XXX	247	374	0	0	114	114	0	0
58056. HTI Haiti	XXX	0	4	0	0	1	1	0	0
58057. HUN Hungary	XXX	8,357	20,665	0	0	(7,169)	6,281	0	0

ANNUAL STATEMENT FOR THE YEAR 2022 OF THE HANOVER INSURANCE COMPANY

OVERFLOW PAGE FOR WRITE-INS

Additional Write-ins for Schedule T Line 58

States, Etc.	1 Active Status	Gross Premiums, Including Policy and Membership Fees, Less Return Premiums and Premiums on Policies Not Taken		4 Dividends Paid or Credited to Policyholders on Direct Business	5 Direct Losses Paid (Deducting Salvage)	6 Direct Losses Incurred	7 Direct Losses Unpaid	8 Finance and Service Charges Not Included in Premiums	9 Direct Premiums Written for Federal Purchasing Groups (Included in Column 2)
		2 Direct Premiums Written	3 Direct Premiums Earned						
58058. IDN Indonesia	XXX	2,571	1,304	0	0	39	396	0	0
58059. IND India	XXX	68,538	65,198	0	0	(20,321)	19,817	0	0
58060. IRL Ireland	XXX	30,398	32,164	0	0	(14,352)	9,776	0	0
58061. ISL Iceland	XXX	1,488	863	0	0	262	262	0	0
58062. ISR Israel	XXX	37,771	27,276	0	0	(2,795)	8,291	0	0
58063. ITA Italy	XXX	97,156	86,716	0	0	(15,205)	26,358	0	0
58064. JAM Jamaica	XXX	2,690	2,803	0	0	(1,217)	852	0	0
58065. JOR Jordan	XXX	62	100	0	0	30	30	0	0
58066. JPN Japan	XXX	86,174	84,738	0	0	(20,791)	25,756	0	0
58067. KEN Kenya	XXX	555	797	0	0	242	242	0	0
58068. KHM Cambodia	XXX	480	420	0	0	(427)	128	0	0
58069. KIR Kiribati	XXX	757	739	0	0	225	225	0	0
58070. KNA Saint Kitts and Nevis	XXX	120	136	0	0	41	41	0	0
58071. KOR Korea, Republic of	XXX	29,965	29,251	0	0	(11,140)	8,891	0	0
58072. KWT Kuwait	XXX	84	197	0	0	60	60	0	0
58073. LBN Lebanon	XXX	110	4,988	0	0	(5,912)	1,516	0	0
58074. LCA Saint Lucia	XXX	120	59	0	0	18	18	0	0
58075. LKA Sri Lanka	XXX	2,716	767	0	0	233	233	0	0
58076. LTU Lithuania	XXX	70	42	0	0	13	13	0	0
58077. LUX Luxembourg	XXX	66	212	0	0	64	64	0	0
58078. LVA Latvia	XXX	144	70	0	0	21	21	0	0
58079. MAC Macao	XXX	971	466	0	0	142	142	0	0
58080. MAF Saint Martin (French part)	XXX	2,500	1,864	0	0	567	567	0	0
58081. MAR Morocco	XXX	3,876	3,639	0	0	1,106	1,106	0	0
58082. MCO Monaco	XXX	126	294	0	0	89	89	0	0
58083. MDG Madagascar	XXX	46	106	0	0	32	32	0	0
58084. MEX Mexico	XXX	360,763	373,598	0	40,589	(23,653)	113,552	0	0
58085. MHL Marshall Islands	XXX	2,364	2,112	0	0	(3,578)	642	0	0
58086. MKD Macedonia, the Former Yugoslav Republic of	XXX	27	19	0	0	6	6	0	0
58087. MLT Malta	XXX	2,452	2,117	0	0	643	643	0	0
58088. MMR Myanmar	XXX	48	34	0	0	10	10	0	0
58089. MNE Montenegro	XXX	114	92	0	0	28	28	0	0
58090. MNG Mongolia	XXX	0	0	0	0	0	0	0	0
58091. MYS Malaysia	XXX	18,142	18,193	0	0	746	5,530	0	0
58092. NGA Nigeria	XXX	46	28	0	0	9	9	0	0
58093. NIC Nicaragua	XXX	4,725	10,915	0	0	(5,193)	3,318	0	0
58094. NLD Netherlands	XXX	56,238	62,962	0	23,222	9,461	19,138	0	0
58095. NOR Norway	XXX	985	827	0	0	251	251	0	0
58096. NPL Nepal	XXX	3,138	4,497	0	0	237	1,367	0	0
58097. NZL New Zealand	XXX	5,645	5,220	0	0	69	1,587	0	0
58098. OMN Oman	XXX	2,742	1,753	0	0	533	533	0	0
58099. PAK Pakistan	XXX	352	333	0	0	101	101	0	0
58100. PAN Panama	XXX	7,556	6,065	0	0	737	1,843	0	0
58101. PER Peru	XXX	1,261	1,965	0	0	(4,250)	597	0	0
58102. PHL Philippines	XXX	15,024	19,871	0	0	(2,287)	6,040	0	0
58103. PLW Palau	XXX	66	134	0	0	41	41	0	0
58104. PNG Papua New Guinea	XXX	37	22	0	0	7	7	0	0
58105. POL Poland	XXX	5,326	5,480	0	0	(5,461)	1,666	0	0
58106. PRT Portugal	XXX	4,393	5,435	0	0	1,202	1,652	0	0
58107. PRY Paraguay	XXX	569	637	0	0	194	194	0	0
58108. PYF French Polynesia	XXX	0	25	0	0	8	8	0	0
58109. QAT Qatar	XXX	3,398	2,209	0	0	671	671	0	0
58110. ROU Romania	XXX	86	12,742	0	0	(4,297)	3,873	0	0
58111. RUS Russian Federation	XXX	974	1,230	0	0	(216)	374	0	0
58112. RWA Rwanda	XXX	426	223	0	0	68	68	0	0
58113. SAU Saudi Arabia	XXX	213	518	0	0	(856)	157	0	0
58114. SEN Senegal	XXX	529	265	0	0	81	81	0	0
58115. SGP Singapore	XXX	15,776	18,634	0	0	(3,370)	5,664	0	0
58116. SLV El Salvador	XXX	4,222	3,135	0	0	953	953	0	0
58117. SRB Serbia	XXX	6,665	5,773	0	0	1,755	1,755	0	0
58118. SVK Slovakia	XXX	27	19	0	0	6	6	0	0
58119. SVN Slovenia	XXX	2,075	1,970	0	0	599	599	0	0
58120. SWE Sweden	XXX	8,257	5,794	0	0	(3,495)	1,761	0	0
58121. TCA Turks and Caicos Islands	XXX	434	445	0	0	135	135	0	0
58122. TGO Togo	XXX	0	0	0	0	0	0	0	0
58123. THA Thailand	XXX	7,852	7,167	0	0	(1,084)	2,178	0	0
58124. TTO Trinidad and Tobago	XXX	34	82	0	0	25	25	0	0
58125. TUR Turkey	XXX	4,222	4,871	0	0	(5,429)	1,481	0	0
58126. TWN Taiwan, Province of China	XXX	53,361	52,266	0	0	(4,260)	15,886	0	0
58127. TZA United Republic of Tanzania	XXX	0	0	0	0	(1,567)	0	0	0
58128. UGA Uganda	XXX	2,253	606	0	0	(341)	184	0	0
58129. UKR Ukraine	XXX	34	23	0	0	7	7	0	0
58130. URY Uruguay	XXX	6,248	1,497	0	0	455	455	0	0
58131. VEN Venezuela (Bolivarian Republic of)	XXX	128	118	0	0	36	36	0	0
58132. VGB British Virgin Islands	XXX	247	41	0	0	(736)	12	0	0
58133. VNM Viet Nam	XXX	18,189	21,209	0	0	(611)	6,447	0	0
58134. ZAF South Africa	XXX	2,034	1,799	0	0	168	547	0	0
58135. ZMB Zambia	XXX	1,480	1,234	0	0	370	375	0	0
58997. Summary of remaining write-ins for Line 58 from overflow page	XXX	2,386,236	2,601,943	0	92,397	(612,487)	790,872	0	0

OVERFLOW PAGE FOR WRITE-INS

NONE

ANNUAL STATEMENT FOR THE YEAR 2022 OF THE HANOVER INSURANCE COMPANY

SUMMARY INVESTMENT SCHEDULE

Investment Categories	Gross Investment Holdings		Admitted Assets as Reported in the Annual Statement			
	1 Amount	2 Percentage of Column 1 Line 13	3 Amount	4 Securities Lending Reinvested Collateral Amount	5 Total (Col. 3 + 4) Amount	6 Percentage of Column 5 Line 13
1. Long-Term Bonds (Schedule D, Part 1):						
1.01 U.S. governments	217,440,516	2.572	217,440,516	0	217,440,516	2.572
1.02 All other governments	105,484	0.001	105,484	0	105,484	0.001
1.03 U.S. states, territories and possessions, etc. guaranteed	121,558,174	1.438	121,558,174	0	121,558,174	1.438
1.04 U.S. political subdivisions of states, territories, and possessions, guaranteed	104,471,015	1.236	104,471,015	0	104,471,015	1.236
1.05 U.S. special revenue and special assessment obligations, etc. non-guaranteed	1,514,572,826	17.912	1,514,572,826	0	1,514,572,826	17.912
1.06 Industrial and miscellaneous	4,288,670,889	50.719	4,288,670,889	0	4,288,670,889	50.724
1.07 Hybrid securities	4,835,784	0.057	4,835,784	0	4,835,784	0.057
1.08 Parent, subsidiaries and affiliates	0	0.000	0	0	0	0.000
1.09 SVO identified funds	0	0.000	0	0	0	0.000
1.10 Unaffiliated bank loans	55,037,030	0.651	55,037,030	0	55,037,030	0.651
1.11 Unaffiliated certificates of deposit	0	0.000	0	0	0	0.000
1.12 Total long-term bonds	6,306,691,718	74.585	6,306,691,718	0	6,306,691,718	74.593
2. Preferred stocks (Schedule D, Part 2, Section 1):						
2.01 Industrial and miscellaneous (Unaffiliated)	11,244,560	0.133	11,244,560	0	11,244,560	0.133
2.02 Parent, subsidiaries and affiliates	0	0.000	0	0	0	0.000
2.03 Total preferred stocks	11,244,560	0.133	11,244,560	0	11,244,560	0.133
3. Common stocks (Schedule D, Part 2, Section 2):						
3.01 Industrial and miscellaneous Publicly traded (Unaffiliated)	154,521,524	1.827	154,521,523	0	154,521,523	1.828
3.02 Industrial and miscellaneous Other (Unaffiliated)	4,991,400	0.059	4,991,400	0	4,991,400	0.059
3.03 Parent, subsidiaries and affiliates Publicly traded	0	0.000	0	0	0	0.000
3.04 Parent, subsidiaries and affiliates Other	1,240,036,531	14.665	1,239,200,743	0	1,239,200,743	14.657
3.05 Mutual funds	0	0.000	0	0	0	0.000
3.06 Unit investment trusts	0	0.000	0	0	0	0.000
3.07 Closed-end funds	0	0.000	0	0	0	0.000
3.08 Exchange traded funds	16,131,273	0.191	16,131,274	0	16,131,274	0.191
3.09 Total common stocks	1,415,680,728	16.742	1,414,844,939	0	1,414,844,939	16.734
4. Mortgage loans (Schedule B):						
4.01 Farm mortgages	0	0.000	0	0	0	0.000
4.02 Residential mortgages	0	0.000	0	0	0	0.000
4.03 Commercial mortgages	182,595,147	2.159	182,595,147	0	182,595,147	2.160
4.04 Mezzanine real estate loans	0	0.000	0	0	0	0.000
4.05 Total valuation allowance	0	0.000	0	0	0	0.000
4.06 Total mortgage loans	182,595,147	2.159	182,595,147	0	182,595,147	2.160
5. Real estate (Schedule A):						
5.01 Properties occupied by company	41,481,387	0.491	41,481,387	0	41,481,387	0.491
5.02 Properties held for production of income	0	0.000	0	0	0	0.000
5.03 Properties held for sale	0	0.000	0	0	0	0.000
5.04 Total real estate	41,481,387	0.491	41,481,387	0	41,481,387	0.491
6. Cash, cash equivalents and short-term investments:						
6.01 Cash (Schedule E, Part 1)	(78,007,786)	(0.923)	(78,007,786)	0	(78,007,786)	(0.923)
6.02 Cash equivalents (Schedule E, Part 2)	42,223,876	0.499	42,223,876	0	42,223,876	0.499
6.03 Short-term investments (Schedule DA)	13,581,631	0.161	13,581,631	0	13,581,631	0.161
6.04 Total cash, cash equivalents and short-term investments	(22,202,279)	(0.263)	(22,202,279)	0	(22,202,279)	(0.263)
7. Contract loans	0	0.000	0	0	0	0.000
8. Derivatives (Schedule DB)	0	0.000	0	0	0	0.000
9. Other invested assets (Schedule BA)	519,995,691	6.150	519,995,691	0	519,995,691	6.150
10. Receivables for securities	200,282	0.002	200,282	0	200,282	0.002
11. Securities Lending (Schedule DL, Part 1).....	0	0.000	0	XXX	XXX	XXX
12. Other invested assets (Page 2, Line 11)	0	0.000	0	0	0	0.000
13. Total invested assets	8,455,687,234	100.000	8,454,851,445	0	8,454,851,445	100.000

ANNUAL STATEMENT FOR THE YEAR 2022 OF THE HANOVER INSURANCE COMPANY

SCHEDULE A - VERIFICATION BETWEEN YEARS

Real Estate

1.	Book/adjusted carrying value, December 31 of prior year	43,164,433
2.	Cost of acquired:	
2.1	Actual cost at time of acquisition (Part 2, Column 6)	0
2.2	Additional investment made after acquisition (Part 2, Column 9)	2,492,138
		2,492,138
3.	Current year change in encumbrances:	
3.1	Totals, Part 1, Column 13	0
3.2	Totals, Part 3, Column 11	0
		0
4.	Total gain (loss) on disposals, Part 3, Column 18	0
5.	Deduct amounts received on disposals, Part 3, Column 15	0
6.	Total foreign exchange change in book/adjusted carrying value:	
6.1	Totals, Part 1, Column 15	0
6.2	Totals, Part 3, Column 13	0
		0
7.	Deduct current year's other than temporary impairment recognized:	
7.1	Totals, Part 1, Column 12	0
7.2	Totals, Part 3, Column 10	0
		0
8.	Deduct current year's depreciation:	
8.1	Totals, Part 1, Column 11	4,175,184
8.2	Totals, Part 3, Column 9	0
		4,175,184
9.	Book/adjusted carrying value at the end of current period (Lines 1+2+3+4-5+6-7-8)	41,481,387
10.	Deduct total nonadmitted amounts	0
11.	Statement value at end of current period (Line 9 minus Line 10)	41,481,387

SCHEDULE B - VERIFICATION BETWEEN YEARS

Mortgage Loans

1.	Book value/recorded investment excluding accrued interest, December 31 of prior year	178,006,635
2.	Cost of acquired:	
2.1	Actual cost at time of acquisition (Part 2, Column 7)	9,990,000
2.2	Additional investment made after acquisition (Part 2, Column 8)	0
		9,990,000
3.	Capitalized deferred interest and other:	
3.1	Totals, Part 1, Column 12	0
3.2	Totals, Part 3, Column 11	0
		0
4.	Accrual of discount	19,376
5.	Unrealized valuation increase (decrease):	
5.1	Totals, Part 1, Column 9	0
5.2	Totals, Part 3, Column 8	0
		0
6.	Total gain (loss) on disposals, Part 3, Column 18	0
7.	Deduct amounts received on disposals, Part 3, Column 15	5,386,063
8.	Deduct amortization of premium and mortgage interest points and commitment fees	34,801
9.	Total foreign exchange change in book value/recorded investment excluding accrued interest:	
9.1	Totals, Part 1, Column 13	0
9.2	Totals, Part 3, Column 13	0
		0
10.	Deduct current year's other than temporary impairment recognized:	
10.1	Totals, Part 1, Column 11	0
10.2	Totals, Part 3, Column 10	0
		0
11.	Book value/recorded investment excluding accrued interest at end of current period (Lines 1+2+3+4+5+6-7-8+9-10)	182,595,147
12.	Total valuation allowance	0
13.	Subtotal (Line 11 plus 12)	182,595,147
14.	Deduct total nonadmitted amounts	0
15.	Statement value of mortgages owned at end of current period (Line 13 minus Line 14)	182,595,147

ANNUAL STATEMENT FOR THE YEAR 2022 OF THE HANOVER INSURANCE COMPANY

SCHEDULE BA - VERIFICATION BETWEEN YEARS

Other Long-Term Invested Assets

1.	Book/adjusted carrying value, December 31 of prior year	511,093,330
2.	Cost of acquired:	
	2.1 Actual cost at time of acquisition (Part 2, Column 8)	27,490,499
	2.2 Additional investment made after acquisition (Part 2, Column 9)	67,784,985
		95,275,484
3.	Capitalized deferred interest and other:	
	3.1 Totals, Part 1, Column 16	0
	3.2 Totals, Part 3, Column 12	0
		0
4.	Accrual of discount	103
5.	Unrealized valuation increase (decrease):	
	5.1 Totals, Part 1, Column 13	(1,057,614)
	5.2 Totals, Part 3, Column 9	0
		(1,057,614)
6.	Total gain (loss) on disposals, Part 3, Column 19	(1,518,064)
7.	Deduct amounts received on disposals, Part 3, Column 16	82,245,217
8.	Deduct amortization of premium and depreciation	1,309,636
9.	Total foreign exchange change in book/adjusted carrying value:	
	9.1 Totals, Part 1, Column 17	0
	9.2 Totals, Part 3, Column 14	0
		0
10.	Deduct current year's other than temporary impairment recognized:	
	10.1 Totals, Part 1, Column 15	242,695
	10.2 Totals, Part 3, Column 11	0
		242,695
11.	Book/adjusted carrying value at end of current period (Lines 1+2+3+4+5+6-7-8+9-10)	519,995,691
12.	Deduct total nonadmitted amounts	0
13.	Statement value at end of current period (Line 11 minus Line 12)	519,995,691

SCHEDULE D - VERIFICATION BETWEEN YEARS

Bonds and Stocks

1.	Book/adjusted carrying value, December 31 of prior year	7,343,330,816
2.	Cost of bonds and stocks acquired, Part 3, Column 7	1,742,112,599
3.	Accrual of discount	7,936,519
4.	Unrealized valuation increase (decrease):	
	4.1. Part 1, Column 12	(12,189,886)
	4.2. Part 2, Section 1, Column 15	(2,083,604)
	4.3. Part 2, Section 2, Column 13	(59,431,428)
	4.4. Part 4, Column 11	(140,787,080)
		(214,491,998)
5.	Total gain (loss) on disposals, Part 4, Column 19	81,226,984
6.	Deduction consideration for bonds and stocks disposed of, Part 4, Column 7	1,199,558,884
7.	Deduct amortization of premium	9,945,042
8.	Total foreign exchange change in book/adjusted carrying value:	
	8.1. Part 1, Column 15	0
	8.2. Part 2, Section 1, Column 19	0
	8.3. Part 2, Section 2, Column 16	0
	8.4. Part 4, Column 15	0
		0
9.	Deduct current year's other than temporary impairment recognized:	
	9.1. Part 1, Column 14	4,154,342
	9.2. Part 2, Section 1, Column 17	0
	9.3. Part 2, Section 2, Column 14	428,060
	9.4. Part 4, Column 13	14,130,009
		18,712,411
10.	Total investment income recognized as a result of prepayment penalties and/or acceleration fees, Note 5Q, Line 2	1,718,424
11.	Book/adjusted carrying value at end of current period (Lines 1+2+3+4+5-6-7+8-9+10)	7,733,617,006
12.	Deduct total nonadmitted amounts	835,788
13.	Statement value at end of current period (Line 11 minus Line 12)	7,732,781,218

ANNUAL STATEMENT FOR THE YEAR 2022 OF THE HANOVER INSURANCE COMPANY

SCHEDULE D - SUMMARY BY COUNTRY

Long-Term Bonds and Stocks OWNED December 31 of Current Year

Description		1 Book/Adjusted Carrying Value	2 Fair Value	3 Actual Cost	4 Par Value of Bonds
BONDS					
Governments (Including all obligations guaranteed by governments)	1. United States	217,440,516	192,393,697	216,868,659	218,727,102
	2. Canada	105,484	108,098	120,158	100,000
	3. Other Countries	0	0	0	0
	4. Totals	217,546,000	192,501,795	216,988,818	218,827,102
U.S. States, Territories and Possessions (Direct and guaranteed)	5. Totals	121,558,174	106,035,037	122,795,054	122,330,000
U.S. Political Subdivisions of States, Territories and Possessions (Direct and guaranteed)	6. Totals	104,471,015	91,385,810	106,911,678	106,275,000
U.S. Special Revenue and Special Assessment Obligations and all Non- Guaranteed Obligations of Agencies and Authorities of Governments and their Political Subdivisions	7. Totals	1,514,572,826	1,316,242,301	1,515,024,083	1,502,262,046
Industrial and Miscellaneous, SVO Identified Funds, Unaffiliated Bank Loans, Unaffiliated Certificates of Deposit and Hybrid Securities (unaffiliated)	8. United States	3,791,116,765	3,482,240,539	3,806,318,521	3,831,796,303
	9. Canada	137,481,148	129,252,879	138,255,800	139,417,447
	10. Other Countries	419,945,790	381,411,404	420,046,000	422,672,331
	11. Totals	4,348,543,703	3,992,904,822	4,364,620,321	4,393,886,081
Parent, Subsidiaries and Affiliates	12. Totals	0	0	0	0
	13. Total Bonds	6,306,691,718	5,699,069,765	6,326,339,954	6,343,580,229
PREFERRED STOCKS					
Industrial and Miscellaneous (unaffiliated)	14. United States	11,244,560	11,244,560	4,403,199	
	15. Canada	0	0	0	
	16. Other Countries	0	0	0	
	17. Totals	11,244,560	11,244,560	4,403,199	
Parent, Subsidiaries and Affiliates	18. Totals	0	0	0	
	19. Total Preferred Stocks	11,244,560	11,244,560	4,403,199	
COMMON STOCKS					
Industrial and Miscellaneous (unaffiliated), Mutual Funds, Unit Investment Trusts, Closed-End Funds and Exchange Traded Funds	20. United States	175,644,196	175,644,196	114,816,331	
	21. Canada	0	0	0	
	22. Other Countries	0	0	0	
	23. Totals	175,644,196	175,644,196	114,816,331	
Parent, Subsidiaries and Affiliates	24. Totals	1,240,036,531	1,240,036,531	473,879,235	
	25. Total Common Stocks	1,415,680,727	1,415,680,727	588,695,566	
	26. Total Stocks	1,426,925,287	1,426,925,287	593,098,765	
	27. Total Bonds and Stocks	7,733,617,005	7,125,995,052	6,919,438,719	

ANNUAL STATEMENT FOR THE YEAR 2022 OF THE HANOVER INSURANCE COMPANY

SCHEDULE D - PART 1A - SECTION 1

Quality and Maturity Distribution of All Bonds Owned December 31, at Book/Adjusted Carrying Values by Major Types of Issues and NAIC Designations

NAIC Designation	1 1 Year or Less	2 Over 1 Year Through 5 Years	3 Over 5 Years Through 10 Years	4 Over 10 Years Through 20 Years	5 Over 20 Years	6 No Maturity Date	7 Total Current Year	8 Col. 7 as a % of Line 12.7	9 Total from Col. 7 Prior Year	10 % From Col. 8 Prior Year	11 Total Publicly Traded	12 Total Privately Placed (a)
1. U.S. Governments												
1.1 NAIC 1	14,447,826	89,742,419	68,696,367	28,984,298	16,069,244	XXX	217,940,155	3.4	160,459,687	2.9	217,940,155	0
1.2 NAIC 2	0	0	0	0	0	XXX	0	0.0	0	0.0	0	0
1.3 NAIC 3	0	0	0	0	0	XXX	0	0.0	0	0.0	0	0
1.4 NAIC 4	0	0	0	0	0	XXX	0	0.0	0	0.0	0	0
1.5 NAIC 5	0	0	0	0	0	XXX	0	0.0	0	0.0	0	0
1.6 NAIC 6	0	0	0	0	0	XXX	0	0.0	0	0.0	0	0
1.7 Totals	14,447,826	89,742,419	68,696,367	28,984,298	16,069,244	XXX	217,940,155	3.4	160,459,687	2.9	217,940,155	0
2. All Other Governments												
2.1 NAIC 1	0	105,484	0	0	0	XXX	105,484	0.0	106,965	0.0	105,484	0
2.2 NAIC 2	0	0	0	0	0	XXX	0	0.0	0	0.0	0	0
2.3 NAIC 3	0	0	0	0	0	XXX	0	0.0	0	0.0	0	0
2.4 NAIC 4	0	0	0	0	0	XXX	0	0.0	0	0.0	0	0
2.5 NAIC 5	0	0	0	0	0	XXX	0	0.0	0	0.0	0	0
2.6 NAIC 6	0	0	0	0	0	XXX	0	0.0	0	0.0	0	0
2.7 Totals	0	105,484	0	0	0	XXX	105,484	0.0	106,965	0.0	105,484	0
3. U.S. States, Territories and Possessions etc., Guaranteed												
3.1 NAIC 1	189,167	36,708,845	64,512,579	20,147,583	0	XXX	121,558,174	1.9	116,873,983	2.1	121,558,174	0
3.2 NAIC 2	0	0	0	0	0	XXX	0	0.0	0	0.0	0	0
3.3 NAIC 3	0	0	0	0	0	XXX	0	0.0	0	0.0	0	0
3.4 NAIC 4	0	0	0	0	0	XXX	0	0.0	0	0.0	0	0
3.5 NAIC 5	0	0	0	0	0	XXX	0	0.0	0	0.0	0	0
3.6 NAIC 6	0	0	0	0	0	XXX	0	0.0	0	0.0	0	0
3.7 Totals	189,167	36,708,845	64,512,579	20,147,583	0	XXX	121,558,174	1.9	116,873,983	2.1	121,558,174	0
4. U.S. Political Subdivisions of States, Territories and Possessions, Guaranteed												
4.1 NAIC 1	5,024,443	11,532,691	67,234,267	20,679,614	0	XXX	104,471,015	1.7	100,597,042	1.8	104,471,015	0
4.2 NAIC 2	0	0	0	0	0	XXX	0	0.0	0	0.0	0	0
4.3 NAIC 3	0	0	0	0	0	XXX	0	0.0	0	0.0	0	0
4.4 NAIC 4	0	0	0	0	0	XXX	0	0.0	0	0.0	0	0
4.5 NAIC 5	0	0	0	0	0	XXX	0	0.0	0	0.0	0	0
4.6 NAIC 6	0	0	0	0	0	XXX	0	0.0	0	0.0	0	0
4.7 Totals	5,024,443	11,532,691	67,234,267	20,679,614	0	XXX	104,471,015	1.7	100,597,042	1.8	104,471,015	0
5. U.S. Special Revenue & Special Assessment Obligations, etc., Non-Guaranteed												
5.1 NAIC 1	112,679,232	382,859,168	545,698,871	332,137,470	141,247,992	XXX	1,514,622,734	24.0	1,418,183,551	25.4	1,513,633,012	989,721
5.2 NAIC 2	0	0	0	0	0	XXX	0	0.0	0	0.0	0	0
5.3 NAIC 3	0	0	0	0	0	XXX	0	0.0	0	0.0	0	0
5.4 NAIC 4	0	0	0	0	0	XXX	0	0.0	0	0.0	0	0
5.5 NAIC 5	0	0	0	0	0	XXX	0	0.0	0	0.0	0	0
5.6 NAIC 6	0	0	0	0	0	XXX	0	0.0	0	0.0	0	0
5.7 Totals	112,679,232	382,859,168	545,698,871	332,137,470	141,247,992	XXX	1,514,622,734	24.0	1,418,183,551	25.4	1,513,633,012	989,721

S105

ANNUAL STATEMENT FOR THE YEAR 2022 OF THE HANOVER INSURANCE COMPANY

SCHEDULE D - PART 1A - SECTION 1 (Continued)

Quality and Maturity Distribution of All Bonds Owned December 31, at Book/Adjusted Carrying Values by Major Types of Issues and NAIC Designations

NAIC Designation	1 1 Year or Less	2 Over 1 Year Through 5 Years	3 Over 5 Years Through 10 Years	4 Over 10 Years Through 20 Years	5 Over 20 Years	6 No Maturity Date	7 Total Current Year	8 Col. 7 as a % of Line 12.7	9 Total from Col. 7 Prior Year	10 % From Col. 8 Prior Year	11 Total Publicly Traded	12 Total Privately Placed (a)
6. Industrial & Miscellaneous (Unaffiliated)												
6.1 NAIC 1	178,993,683	1,359,404,112	733,400,538	17,433,577	16,490,936	XXX	2,305,722,846	36.5	1,655,830,497	29.7	1,777,344,575	528,378,271
6.2 NAIC 2	84,293,615	716,738,402	914,507,531	37,209,364	29,033,115	XXX	1,781,782,025	28.2	1,839,558,049	33.0	1,423,108,739	358,673,286
6.3 NAIC 3	3,052,575	36,238,856	70,288,099	1,763,435	0	XXX	111,342,965	1.8	180,204,046	3.2	30,130,443	81,212,522
6.4 NAIC 4	1,872,390	43,829,802	46,545,339	0	0	XXX	92,247,531	1.5	80,306,456	1.4	15,266,025	76,981,505
6.5 NAIC 5	0	7,047,655	2,653,420	0	0	XXX	9,701,076	0.2	3,136,220	0.1	3,479,318	6,221,757
6.6 NAIC 6	0	234,955	671,576	0	0	XXX	906,531	0.0	0	0.0	0	906,531
6.7 Totals	268,212,262	2,163,493,782	1,768,066,502	56,406,376	45,524,050	XXX	4,301,702,972	68.1	3,759,035,267	67.4	3,249,329,101	1,052,373,872
7. Hybrid Securities												
7.1 NAIC 1	0	0	0	0	0	XXX	0	0.0	0	0.0	0	0
7.2 NAIC 2	0	0	4,835,784	0	0	XXX	4,835,784	0.1	0	0.0	0	4,835,784
7.3 NAIC 3	0	0	0	0	0	XXX	0	0.0	0	0.0	0	0
7.4 NAIC 4	0	0	0	0	0	XXX	0	0.0	0	0.0	0	0
7.5 NAIC 5	0	0	0	0	0	XXX	0	0.0	0	0.0	0	0
7.6 NAIC 6	0	0	0	0	0	XXX	0	0.0	0	0.0	0	0
7.7 Totals	0	0	4,835,784	0	0	XXX	4,835,784	0.1	0	0.0	0	4,835,784
8. Parent, Subsidiaries and Affiliates												
8.1 NAIC 1	0	0	0	0	0	XXX	0	0.0	0	0.0	0	0
8.2 NAIC 2	0	0	0	0	0	XXX	0	0.0	0	0.0	0	0
8.3 NAIC 3	0	0	0	0	0	XXX	0	0.0	0	0.0	0	0
8.4 NAIC 4	0	0	0	0	0	XXX	0	0.0	0	0.0	0	0
8.5 NAIC 5	0	0	0	0	0	XXX	0	0.0	0	0.0	0	0
8.6 NAIC 6	0	0	0	0	0	XXX	0	0.0	0	0.0	0	0
8.7 Totals	0	0	0	0	0	XXX	0	0.0	0	0.0	0	0
9. SVO Identified Funds												
9.1 NAIC 1	XXX	XXX	XXX	XXX	XXX	0	0	0.0	0	0.0	0	0
9.2 NAIC 2	XXX	XXX	XXX	XXX	XXX	0	0	0.0	0	0.0	0	0
9.3 NAIC 3	XXX	XXX	XXX	XXX	XXX	0	0	0.0	0	0.0	0	0
9.4 NAIC 4	XXX	XXX	XXX	XXX	XXX	0	0	0.0	0	0.0	0	0
9.5 NAIC 5	XXX	XXX	XXX	XXX	XXX	0	0	0.0	0	0.0	0	0
9.6 NAIC 6	XXX	XXX	XXX	XXX	XXX	0	0	0.0	0	0.0	0	0
9.7 Totals	XXX	XXX	XXX	XXX	XXX	0	0	0.0	0	0.0	0	0
10. Unaffiliated Bank Loans												
10.1 NAIC 1	0	0	0	0	0	XXX	0	0.0	0	0.0	0	0
10.2 NAIC 2	0	0	2,024,140	0	0	XXX	2,024,140	0.0	793,043	0.0	2,024,140	0
10.3 NAIC 3	0	5,789,732	8,066,608	0	0	XXX	13,856,340	0.2	6,176,482	0.1	13,856,340	0
10.4 NAIC 4	0	17,986,602	19,508,004	0	0	XXX	37,494,605	0.6	17,657,615	0.3	37,494,605	0
10.5 NAIC 5	0	264,954	1,396,991	0	0	XXX	1,661,945	0.0	396,264	0.0	1,661,945	0
10.6 NAIC 6	0	0	0	0	0	XXX	0	0.0	0	0.0	0	0
10.7 Totals	0	24,041,288	30,995,743	0	0	XXX	55,037,030	0.9	25,023,404	0.4	55,037,030	0
11. Unaffiliated Certificates of Deposit												
11.1 NAIC 1	0	0	0	0	0	XXX	0	0.0	XXX	XXX	0	0
11.2 NAIC 2	0	0	0	0	0	XXX	0	0.0	XXX	XXX	0	0
11.3 NAIC 3	0	0	0	0	0	XXX	0	0.0	XXX	XXX	0	0
11.4 NAIC 4	0	0	0	0	0	XXX	0	0.0	XXX	XXX	0	0
11.5 NAIC 5	0	0	0	0	0	XXX	0	0.0	XXX	XXX	0	0
11.6 NAIC 6	0	0	0	0	0	XXX	0	0.0	XXX	XXX	0	0
11.7 Totals	0	0	0	0	0	XXX	0	0.0	XXX	XXX	0	0

9015

ANNUAL STATEMENT FOR THE YEAR 2022 OF THE HANOVER INSURANCE COMPANY

SCHEDULE D - PART 1A - SECTION 1 (Continued)

Quality and Maturity Distribution of All Bonds Owned December 31, at Book/Adjusted Carrying Values by Major Types of Issues and NAIC Designations

NAIC Designation	1 1 Year or Less	2 Over 1 Year Through 5 Years	3 Over 5 Years Through 10 Years	4 Over 10 Years Through 20 Years	5 Over 20 Years	6 No Maturity Date	7 Total Current Year	8 Col. 7 as a % of Line 12.7	9 Total from Col. 7 Prior Year	10 % From Col. 8 Prior Year	11 Total Publicly Traded	12 Total Privately Placed (a)
12. Total Bonds Current Year												
12.1 NAIC 1	(d) 311,334,352	1,880,352,719	1,479,542,622	419,382,542	173,808,172	0	4,264,420,407	67.5	XXX	XXX	3,735,052,416	529,367,992
12.2 NAIC 2	(d) 84,293,615	716,738,402	921,367,455	37,209,364	29,033,115	0	1,788,641,950	28.3	XXX	XXX	1,425,132,879	363,509,070
12.3 NAIC 3	(d) 3,052,575	42,028,588	78,354,707	1,763,435	0	0	125,199,305	2.0	XXX	XXX	43,986,783	81,212,522
12.4 NAIC 4	(d) 1,872,390	61,816,404	66,053,343	0	0	0	129,742,136	2.1	XXX	XXX	52,760,631	76,981,505
12.5 NAIC 5	(d) 0	7,312,609	4,050,411	0	0	0	11,363,020	0.2	XXX	XXX	5,141,263	6,221,757
12.6 NAIC 6	(d) 0	234,955	671,576	0	0	0	906,531	0.0	XXX	XXX	0	906,531
12.7 Totals	400,552,931	2,708,483,677	2,550,040,113	458,355,341	202,841,287	0	(b) 6,320,273,349	100.0	XXX	XXX	5,262,073,971	1,058,199,377
12.8 Line 12.7 as a % of Col. 7	6.3	42.9	40.3	7.3	3.2	0.0	100.0	XXX	XXX	XXX	83.3	16.7
13. Total Bonds Prior Year												
13.1 NAIC 1	263,396,455	1,278,178,152	1,359,048,526	433,683,269	117,745,323	0	XXX	XXX	3,452,051,725	61.9	3,135,374,744	316,676,981
13.2 NAIC 2	91,520,822	633,844,116	1,020,395,890	64,377,043	30,213,221	0	XXX	XXX	1,840,351,092	33.0	1,455,152,884	385,198,208
13.3 NAIC 3	282,653	40,575,648	139,917,165	5,405,062	200,000	0	XXX	XXX	186,380,529	3.3	85,349,246	101,031,282
13.4 NAIC 4	1,006,726	27,562,735	67,898,359	1,496,250	0	0	XXX	XXX	97,964,071	1.8	20,990,751	76,973,320
13.5 NAIC 5	0	1,369,982	2,162,501	0	0	0	XXX	XXX	(c) 3,532,483	0.1	2,127,540	1,404,944
13.6 NAIC 6	0	0	0	0	0	0	XXX	XXX	(c) 0	0.0	0	0
13.7 Totals	356,206,657	1,981,530,634	2,589,422,441	504,961,625	148,158,543	0	XXX	XXX	(b) 5,580,279,899	100.0	4,698,995,165	881,284,734
13.8 Line 13.7 as a % of Col. 9	6.4	35.5	46.4	9.0	2.7	0.0	XXX	XXX	100.0	XXX	84.2	15.8
14. Total Publicly Traded Bonds												
14.1 NAIC 1	266,603,429	1,568,836,481	1,317,422,827	409,838,421	172,351,257	0	3,735,052,416	59.1	3,135,374,744	56.2	3,735,052,416	XXX
14.2 NAIC 2	58,116,947	596,706,803	730,844,475	13,835,607	25,629,047	0	1,425,132,879	22.5	1,455,152,884	26.1	1,425,132,879	XXX
14.3 NAIC 3	2,661,992	18,760,869	21,973,978	589,944	0	0	43,986,783	0.7	85,349,246	1.5	43,986,783	XXX
14.4 NAIC 4	1,823,183	26,812,942	24,124,506	0	0	0	52,760,631	0.8	20,990,751	0.4	52,760,631	XXX
14.5 NAIC 5	0	3,744,272	1,396,991	0	0	0	5,141,263	0.1	2,127,540	0.0	5,141,263	XXX
14.6 NAIC 6	0	0	0	0	0	0	0	0.0	0	0.0	0	XXX
14.7 Totals	329,205,550	2,214,861,368	2,095,762,778	424,263,972	197,980,304	0	5,262,073,971	83.3	4,698,995,165	84.2	5,262,073,971	XXX
14.8 Line 14.7 as a % of Col. 7	6.3	42.1	39.8	8.1	3.8	0.0	100.0	XXX	XXX	XXX	100.0	XXX
14.9 Line 14.7 as a % of Line 12.7, Col. 7, Section 12	5.2	35.0	33.2	6.7	3.1	0.0	83.3	XXX	XXX	XXX	83.3	XXX
15. Total Privately Placed Bonds												
15.1 NAIC 1	44,730,923	311,516,237	162,119,795	9,544,121	1,456,916	0	529,367,992	8.4	316,676,981	5.7	XXX	529,367,992
15.2 NAIC 2	26,176,668	120,031,599	190,522,980	23,373,757	3,404,068	0	363,509,070	5.8	385,198,208	6.9	XXX	363,509,070
15.3 NAIC 3	390,583	23,267,719	56,380,729	1,173,492	0	0	81,212,522	1.3	101,031,282	1.8	XXX	81,212,522
15.4 NAIC 4	49,207	35,003,462	41,928,836	0	0	0	76,981,505	1.2	76,973,320	1.4	XXX	76,981,505
15.5 NAIC 5	0	3,568,337	2,653,420	0	0	0	6,221,757	0.1	1,404,944	0.0	XXX	6,221,757
15.6 NAIC 6	0	234,955	671,576	0	0	0	906,531	0.0	0	0.0	XXX	906,531
15.7 Totals	71,347,381	493,622,309	454,277,335	34,091,369	4,860,983	0	1,058,199,377	16.7	881,284,734	15.8	XXX	1,058,199,377
15.8 Line 15.7 as a % of Col. 7	6.7	46.6	42.9	3.2	0.5	0.0	100.0	XXX	XXX	XXX	XXX	100.0
15.9 Line 15.7 as a % of Line 12.7, Col. 7, Section 12	1.1	7.8	7.2	0.5	0.1	0.0	16.7	XXX	XXX	XXX	XXX	16.7

(a) Includes \$ 1,049,291,551 freely tradable under SEC Rule 144 or qualified for resale under SEC Rule 144A.

(b) Includes \$ 0 current year of bonds with Z designations and \$ 9,666,962 prior year of bonds with Z designations. The letter "Z" means the NAIC designation was not assigned by the Securities Valuation Office (SVO) at the date of the statement.

(c) Includes \$ 561,613 current year, \$ 0 prior year of bonds with 5GI designations and \$ 0 current year, \$ 0 prior year of bonds with 6* designations. "5GI" means the NAIC designation was assigned by the (SVO) in reliance on the insurer's certification that the issuer is current in all principal and interest payments. "6*" means the NAIC designation was assigned by the SVO due to inadequate certification of principal and interest payments.

(d) Includes the following amount of short-term and cash equivalent bonds by NAIC designation: NAIC 1 \$ 10,619,932 ; NAIC 2 \$ 299,707 ; NAIC 3 \$ 2,661,992 ; NAIC 4 \$ 0 ; NAIC 5 \$ 0 ; NAIC 6 \$ 0

ANNUAL STATEMENT FOR THE YEAR 2022 OF THE HANOVER INSURANCE COMPANY

SCHEDULE D - PART 1A - SECTION 2

Maturity Distribution of All Bonds Owned December 31, at Book/Adjusted Carrying Values by Major Type and Subtype of Issues

Distribution by Type	1 1 Year or Less	2 Over 1 Year Through 5 Years	3 Over 5 Years Through 10 Years	4 Over 10 Years Through 20 Years	5 Over 20 Years	6 No Maturity Date	7 Total Current Year	8 Col. 7 as a % of Line 12.09	9 Total from Col. 7 Prior Year	10 % From Col. 8 Prior Year	11 Total Publicly Traded	12 Total Privately Placed
1. U.S. Governments												
1.01 Issuer Obligations	8,504,858	75,684,544	52,136,280	7,369,616	12,669,572	XXX	156,364,870	2.5	95,639,780	1.7	156,364,870	0
1.02 Residential Mortgage-Backed Securities	5,942,968	14,057,875	16,560,088	21,614,682	3,399,672	XXX	61,575,285	1.0	64,819,907	1.2	61,575,285	0
1.03 Commercial Mortgage-Backed Securities	0	0	0	0	0	XXX	0	0.0	0	0.0	0	0
1.04 Other Loan-Backed and Structured Securities ...	0	0	0	0	0	XXX	0	0.0	0	0.0	0	0
1.05 Totals	14,447,826	89,742,419	68,696,367	28,984,298	16,069,244	XXX	217,940,155	3.4	160,459,687	2.9	217,940,155	0
2. All Other Governments												
2.01 Issuer Obligations	0	105,484	0	0	0	XXX	105,484	0.0	106,965	0.0	105,484	0
2.02 Residential Mortgage-Backed Securities	0	0	0	0	0	XXX	0	0.0	0	0.0	0	0
2.03 Commercial Mortgage-Backed Securities	0	0	0	0	0	XXX	0	0.0	0	0.0	0	0
2.04 Other Loan-Backed and Structured Securities ...	0	0	0	0	0	XXX	0	0.0	0	0.0	0	0
2.05 Totals	0	105,484	0	0	0	XXX	105,484	0.0	106,965	0.0	105,484	0
3. U.S. States, Territories and Possessions, Guaranteed												
3.01 Issuer Obligations	189,167	36,708,845	64,512,579	20,147,583	0	XXX	121,558,174	1.9	116,873,983	2.1	121,558,174	0
3.02 Residential Mortgage-Backed Securities	0	0	0	0	0	XXX	0	0.0	0	0.0	0	0
3.03 Commercial Mortgage-Backed Securities	0	0	0	0	0	XXX	0	0.0	0	0.0	0	0
3.04 Other Loan-Backed and Structured Securities ...	0	0	0	0	0	XXX	0	0.0	0	0.0	0	0
3.05 Totals	189,167	36,708,845	64,512,579	20,147,583	0	XXX	121,558,174	1.9	116,873,983	2.1	121,558,174	0
4. U.S. Political Subdivisions of States, Territories and Possessions, Guaranteed												
4.01 Issuer Obligations	5,024,443	11,532,691	67,234,267	20,679,614	0	XXX	104,471,015	1.7	100,597,042	1.8	104,471,015	0
4.02 Residential Mortgage-Backed Securities	0	0	0	0	0	XXX	0	0.0	0	0.0	0	0
4.03 Commercial Mortgage-Backed Securities	0	0	0	0	0	XXX	0	0.0	0	0.0	0	0
4.04 Other Loan-Backed and Structured Securities ...	0	0	0	0	0	XXX	0	0.0	0	0.0	0	0
4.05 Totals	5,024,443	11,532,691	67,234,267	20,679,614	0	XXX	104,471,015	1.7	100,597,042	1.8	104,471,015	0
5. U.S. Special Revenue & Special Assessment Obligations etc., Non-Guaranteed												
5.01 Issuer Obligations	11,352,588	109,048,033	327,387,526	113,189,272	80,584,504	XXX	641,561,924	10.2	607,517,523	10.9	640,572,202	989,721
5.02 Residential Mortgage-Backed Securities	101,177,649	268,204,850	213,617,512	218,948,198	60,663,489	XXX	862,611,698	13.6	799,797,291	14.3	862,611,698	0
5.03 Commercial Mortgage-Backed Securities	148,995	5,606,285	4,693,832	0	0	XXX	10,449,112	0.2	10,868,737	0.2	10,449,112	0
5.04 Other Loan-Backed and Structured Securities ...	0	0	0	0	0	XXX	0	0.0	0	0.0	0	0
5.05 Totals	112,679,232	382,859,168	545,698,871	332,137,470	141,247,992	XXX	1,514,622,734	24.0	1,418,183,551	25.4	1,513,633,012	989,721
6. Industrial and Miscellaneous												
6.01 Issuer Obligations	177,338,973	1,517,910,878	1,410,073,102	29,718,192	45,524,050	XXX	3,180,565,194	50.3	3,050,237,800	54.7	2,457,283,965	723,281,230
6.02 Residential Mortgage-Backed Securities	14,883,939	45,711,965	23,280,486	6,258,810	0	XXX	90,135,200	1.4	2,977,441	0.1	659,647	89,475,553
6.03 Commercial Mortgage-Backed Securities	20,805,981	412,018,724	285,502,873	0	0	XXX	718,327,578	11.4	583,771,032	10.5	606,000,000	112,327,579
6.04 Other Loan-Backed and Structured Securities ...	55,183,369	187,852,215	49,210,042	20,429,374	0	XXX	312,675,000	4.9	122,048,995	2.2	185,385,489	127,289,511
6.05 Totals	268,212,262	2,163,493,782	1,768,066,502	56,406,376	45,524,050	XXX	4,301,702,972	68.1	3,759,035,267	67.4	3,249,329,101	1,052,373,872
7. Hybrid Securities												
7.01 Issuer Obligations	0	0	4,835,784	0	0	XXX	4,835,784	0.1	0	0.0	0	4,835,784
7.02 Residential Mortgage-Backed Securities	0	0	0	0	0	XXX	0	0.0	0	0.0	0	0
7.03 Commercial Mortgage-Backed Securities	0	0	0	0	0	XXX	0	0.0	0	0.0	0	0
7.04 Other Loan-Backed and Structured Securities ...	0	0	0	0	0	XXX	0	0.0	0	0.0	0	0
7.05 Totals	0	0	4,835,784	0	0	XXX	4,835,784	0.1	0	0.0	0	4,835,784
8. Parent, Subsidiaries and Affiliates												
8.01 Issuer Obligations	0	0	0	0	0	XXX	0	0.0	0	0.0	0	0
8.02 Residential Mortgage-Backed Securities	0	0	0	0	0	XXX	0	0.0	0	0.0	0	0
8.03 Commercial Mortgage-Backed Securities	0	0	0	0	0	XXX	0	0.0	0	0.0	0	0
8.04 Other Loan-Backed and Structured Securities ...	0	0	0	0	0	XXX	0	0.0	0	0.0	0	0
8.05 Affiliated Bank Loans - Issued	0	0	0	0	0	XXX	0	0.0	0	0.0	0	0
8.06 Affiliated Bank Loans - Acquired	0	0	0	0	0	XXX	0	0.0	0	0.0	0	0
8.07 Totals	0	0	0	0	0	XXX	0	0.0	0	0.0	0	0

8010

ANNUAL STATEMENT FOR THE YEAR 2022 OF THE HANOVER INSURANCE COMPANY

SCHEDULE D - PART 1A - SECTION 2 (Continued)

Maturity Distribution of All Bonds Owned December 31, at Book/Adjusted Carrying Values by Major Type and Subtype of Issues

Distribution by Type	1 1 Year or Less	2 Over 1 Year Through 5 Years	3 Over 5 Years Through 10 Years	4 Over 10 Years Through 20 Years	5 Over 20 Years	6 No Maturity Date	7 Total Current Year	8 Col. 7 as a % of Line 12.09	9 Total from Col. 7 Prior Year	10 % From Col. 8 Prior Year	11 Total Publicly Traded	12 Total Privately Placed
9. SVO Identified Funds												
9.01 Exchange Traded Funds Identified by the SVO	XXX	XXX	XXX	XXX	XXX	0	0	0.0	0	0.0	0	0
10. Unaffiliated Bank Loans												
10.01 Unaffiliated Bank Loans - Issued	0	0	0	0	0	XXX	0	0.0	0	0.0	0	0
10.02 Unaffiliated Bank Loans - Acquired	0	24,041,288	30,995,743	0	0	XXX	55,037,030	0.9	25,023,404	0.4	55,037,030	0
10.03 Totals	0	24,041,288	30,995,743	0	0	XXX	55,037,030	0.9	25,023,404	0.4	55,037,030	0
11. Unaffiliated Certificates of Deposit												
11.01 Totals	0	0	0	0	0	XXX	0	0.0	XXX	XXX	0	0
12. Total Bonds Current Year												
12.01 Issuer Obligations	202,410,030	1,750,990,475	1,926,179,538	191,104,277	138,778,126	XXX	4,209,462,446	66.6	XXX	XXX	3,480,355,711	729,106,735
12.02 Residential Mortgage-Backed Securities	122,004,556	327,974,690	253,458,086	246,821,690	64,063,161	XXX	1,014,322,183	16.0	XXX	XXX	924,846,630	89,475,553
12.03 Commercial Mortgage-Backed Securities	20,954,976	417,625,009	290,196,705	0	0	XXX	728,776,690	11.5	XXX	XXX	616,449,112	112,327,579
12.04 Other Loan-Backed and Structured Securities	55,183,369	187,852,215	49,210,042	20,429,374	0	XXX	312,675,000	4.9	XXX	XXX	185,385,489	127,289,511
12.05 SVO Identified Funds	XXX	XXX	XXX	XXX	XXX	0	0	0.0	XXX	XXX	0	0
12.06 Affiliated Bank Loans	0	0	0	0	0	XXX	0	0.0	XXX	XXX	0	0
12.07 Unaffiliated Bank Loans	0	24,041,288	30,995,743	0	0	XXX	55,037,030	0.9	XXX	XXX	55,037,030	0
12.08 Unaffiliated Certificates of Deposit	0	0	0	0	0	XXX	0	0.0	XXX	XXX	0	0
12.09 Totals	400,552,931	2,708,483,677	2,550,040,113	458,355,341	202,841,287	0	6,320,273,349	100.0	XXX	XXX	5,262,073,971	1,058,199,377
12.10 Line 12.09 as a % of Col. 7	6.3	42.9	40.3	7.3	3.2	0.0	100.0	XXX	XXX	XXX	83.3	16.7
13. Total Bonds Prior Year												
13.01 Issuer Obligations	153,418,241	1,389,310,634	1,958,006,974	351,203,631	119,033,613	XXX	XXX	XXX	3,970,973,093	71.2	3,296,889,370	674,083,723
13.02 Residential Mortgage-Backed Securities	179,687,035	327,490,791	199,609,863	133,902,600	26,904,350	XXX	XXX	XXX	867,594,639	15.5	865,472,892	2,121,747
13.03 Commercial Mortgage-Backed Securities	18,130,007	205,271,526	371,238,235	0	0	XXX	XXX	XXX	594,639,768	10.7	524,439,869	70,199,900
13.04 Other Loan-Backed and Structured Securities	4,971,373	51,012,621	43,989,027	19,855,394	2,220,581	XXX	XXX	XXX	122,048,995	2.2	12,193,035	109,855,960
13.05 SVO Identified Funds	XXX	XXX	XXX	XXX	XXX	0	XXX	XXX	0	0.0	0	0
13.06 Affiliated Bank Loans	0	0	0	0	0	XXX	XXX	XXX	0	0.0	0	0
13.07 Unaffiliated Bank Loans	0	8,445,063	16,578,341	0	0	XXX	XXX	XXX	25,023,404	0.4	0	25,023,404
13.08 Unaffiliated Certificates of Deposit	XXX	XXX	XXX	XXX	XXX	XXX	XXX	XXX	XXX	XXX	XXX	XXX
13.09 Totals	356,206,657	1,981,530,634	2,589,422,441	504,961,625	148,158,543	0	XXX	XXX	5,580,279,899	100.0	4,698,995,165	881,284,734
13.10 Line 13.09 as a % of Col. 9	6.4	35.5	46.4	9.0	2.7	0.0	XXX	XXX	100.0	XXX	84.2	15.8
14. Total Publicly Traded Bonds												
14.01 Issuer Obligations	158,626,799	1,418,425,708	1,585,720,929	183,665,131	133,917,143	XXX	3,480,355,711	55.1	3,296,889,370	59.1	3,480,355,711	XXX
14.02 Residential Mortgage-Backed Securities	107,253,792	282,556,201	230,374,637	240,598,840	64,063,161	XXX	924,846,630	14.6	865,472,892	15.5	924,846,630	XXX
14.03 Commercial Mortgage-Backed Securities	17,672,722	351,815,463	246,960,927	0	0	XXX	616,449,112	9.8	524,439,869	9.4	616,449,112	XXX
14.04 Other Loan-Backed and Structured Securities	45,652,238	138,022,709	1,710,542	0	0	XXX	185,385,489	2.9	12,193,035	0.2	185,385,489	XXX
14.05 SVO Identified Funds	XXX	XXX	XXX	XXX	XXX	0	0	0.0	0	0.0	0	XXX
14.06 Affiliated Bank Loans	0	0	0	0	0	XXX	0	0.0	0	0.0	0	XXX
14.07 Unaffiliated Bank Loans	0	24,041,288	30,995,743	0	0	XXX	55,037,030	0.9	0	0.0	55,037,030	XXX
14.08 Unaffiliated Certificates of Deposit	0	0	0	0	0	XXX	0	0.0	XXX	XXX	0	XXX
14.09 Totals	329,205,550	2,214,861,368	2,095,762,778	424,263,972	197,980,304	0	5,262,073,971	83.3	4,698,995,165	84.2	5,262,073,971	XXX
14.10 Line 14.09 as a % of Col. 7	6.3	42.1	39.8	8.1	3.8	0.0	100.0	XXX	XXX	XXX	100.0	XXX
14.11 Line 14.09 as a % of Line 12.09, Col. 7, Section 12	5.2	35.0	33.2	6.7	3.1	0.0	83.3	XXX	XXX	XXX	83.3	XXX
15. Total Privately Placed Bonds												
15.01 Issuer Obligations	43,783,231	332,564,767	340,458,609	7,439,145	4,860,983	XXX	729,106,735	11.5	674,083,723	12.1	XXX	729,106,735
15.02 Residential Mortgage-Backed Securities	14,750,764	45,418,489	23,083,449	6,222,850	0	XXX	89,475,553	1.4	2,121,747	0.0	XXX	89,475,553
15.03 Commercial Mortgage-Backed Securities	3,282,254	65,809,546	43,235,778	0	0	XXX	112,327,579	1.8	70,199,900	1.3	XXX	112,327,579
15.04 Other Loan-Backed and Structured Securities	9,531,131	49,829,506	47,499,500	20,429,374	0	XXX	127,289,511	2.0	109,855,960	2.0	XXX	127,289,511
15.05 SVO Identified Funds	XXX	XXX	XXX	XXX	XXX	0	0	0.0	0	0.0	XXX	0
15.06 Affiliated Bank Loans	0	0	0	0	0	XXX	0	0.0	0	0.0	XXX	0
15.07 Unaffiliated Bank Loans	0	0	0	0	0	XXX	0	0.0	25,023,404	0.4	XXX	0
15.08 Unaffiliated Certificates of Deposit	0	0	0	0	0	XXX	0	0.0	XXX	XXX	XXX	0
15.09 Totals	71,347,381	493,622,309	454,277,335	34,091,369	4,860,983	0	1,058,199,377	16.7	881,284,734	15.8	XXX	1,058,199,377
15.10 Line 15.09 as a % of Col. 7	6.7	46.6	42.9	3.2	0.5	0.0	100.0	XXX	XXX	XXX	XXX	100.0
15.11 Line 15.09 as a % of Line 12.09, Col. 7, Section 12	1.1	7.8	7.2	0.5	0.1	0.0	16.7	XXX	XXX	XXX	XXX	16.7

6019

ANNUAL STATEMENT FOR THE YEAR 2022 OF THE HANOVER INSURANCE COMPANY
SCHEDULE DA - VERIFICATION BETWEEN YEARS

Short-Term Investments

	1	2	3	4	5
	Total	Bonds	Mortgage Loans	Other Short-term Investment Assets (a)	Investments in Parent, Subsidiaries and Affiliates
1. Book/adjusted carrying value, December 31 of prior year	4,298,752	4,298,752	0	0	0
2. Cost of short-term investments acquired	14,218,185	14,218,185	0	0	0
3. Accrual of discount	19,680	19,680	0	0	0
4. Unrealized valuation increase (decrease)	(219)	(219)	0	0	0
5. Total gain (loss) on disposals	(5,129)	(5,129)	0	0	0
6. Deduct consideration received on disposals	4,923,120	4,923,120	0	0	0
7. Deduct amortization of premium	26,518	26,518	0	0	0
8. Total foreign exchange change in book/adjusted carrying value	0	0	0	0	0
9. Deduct current year's other than temporary impairment recognized	0	0	0	0	0
10. Book/adjusted carrying value at end of current period (Lines 1+2+3+4+5-6-7+8-9)	13,581,631	13,581,631	0	0	0
11. Deduct total nonadmitted amounts	0	0	0	0	0
12. Statement value at end of current period (Line 10 minus Line 11)	13,581,631	13,581,631	0	0	0

(a) Indicate the category of such assets, for example, joint ventures, transportation equipment:

SI10

Schedule DB - Part A - Verification - Options, Caps, Floors, Collars, Swaps and Forwards

N O N E

Schedule DB - Part B - Verification - Futures Contracts

N O N E

Schedule DB - Part C - Section 1 - Replication (Synthetic Asset) Transactions (RSATs) Open

N O N E

Schedule DB-Part C-Section 2-Reconciliation of Replication (Synthetic Asset) Transactions Open

N O N E

Schedule DB - Verification - Book/Adjusted Carrying Value, Fair Value and Potential Exposure of
Derivatives

N O N E

ANNUAL STATEMENT FOR THE YEAR 2022 OF THE HANOVER INSURANCE COMPANY
SCHEDULE E - PART 2 - VERIFICATION BETWEEN YEARS

(Cash Equivalents)

	1 Total	2 Bonds	3 Money Market Mutual funds	4 Other (a)
1. Book/adjusted carrying value, December 31 of prior year	85,732	0	85,732	0
2. Cost of cash equivalents acquired	530,701,064	351,078	530,349,986	0
3. Accrual of discount	0	0	0	0
4. Unrealized valuation increase (decrease)	0	0	0	0
5. Total gain (loss) on disposals	0	0	0	0
6. Deduct consideration received on disposals	488,561,842	350,000	488,211,842	0
7. Deduct amortization of premium	1,078	1,078	0	0
8. Total foreign exchange change in book/adjusted carrying value	0	0	0	0
9. Deduct current year's other than temporary impairment recognized	0	0	0	0
10. Book/adjusted carrying value at end of current period (Lines 1+2+3+4+5-6-7+8-9)	42,223,876	0	42,223,876	0
11. Deduct total nonadmitted amounts	0	0	0	0
12. Statement value at end of current period (Line 10 minus Line 11)	42,223,876	0	42,223,876	0

(a) Indicate the category of such investments, for example, joint ventures, transportation equipment:

ANNUAL STATEMENT FOR THE YEAR 2022 OF THE HANOVER INSURANCE COMPANY

SCHEDULE A - PART 1

Showing All Real Estate OWNED December 31 of Current Year

1	2	Location		5	6	7	8	9	10	Change in Book/Adjusted Carrying Value Less Encumbrances					16	17
		3	4							11	12	13	14	15		
Description of Property	Code	City	State	Date Acquired	Date of Last Appraisal	Actual Cost	Amount of Encumbrances	Book/Adjusted Carrying Value Less Encumbrances	Fair Value Less Encumbrances	Current Year's Depreciation	Current Year's Other-Than-Temporary Impairment Recognized	Current Year's Change in Encumbrances	Total Change in Book/Adjusted Carrying Value (13-11-12)	Total Foreign Exchange Change in Book/Adjusted Carrying Value	Gross Income Earned Less Interest Incurred on Encumbrances	Taxes, Repairs and Expenses Incurred
440 Lincoln Street Holding Company LLC		Worcester	MA	01/01/2015		78,548,121	0	41,481,387	41,481,387	4,175,184	0	0	(4,175,184)	0	11,585,478	8,585,478
0299999. Property occupied by the reporting entity - Administrative						78,548,121	0	41,481,387	41,481,387	4,175,184	0	0	(4,175,184)	0	11,585,478	8,585,478
0399999. Total Property occupied by the reporting entity						78,548,121	0	41,481,387	41,481,387	4,175,184	0	0	(4,175,184)	0	11,585,478	8,585,478
0699999 - Totals						78,548,121	0	41,481,387	41,481,387	4,175,184	0	0	(4,175,184)	0	11,585,478	8,585,478

E01

ANNUAL STATEMENT FOR THE YEAR 2022 OF THE HANOVER INSURANCE COMPANY

SCHEDULE A - PART 3

Showing All Real Estate DISPOSED During the Year, Including Payments During the Final Year on "Sales Under Contract"

1 Description of Property	Location		4 Disposal Date	5 Name of Purchaser	6 Actual Cost	7 Expended for Additions, Permanent Improvements and Changes in Encumbrances	8 Book/ Adjusted Carrying Value Less Encumbrances Prior Year	Change in Book/Adjusted Carrying Value Less Encumbrances					14 Book/ Adjusted Carrying Value Less Encumbrances on Disposal	15 Amounts Received During Year	16 Foreign Exchange Gain (Loss) on Disposal	17 Realized Gain (Loss) on Disposal	18 Total Gain (Loss) on Disposal	19 Gross Income Earned Less Interest Incurred on Encumbrances	20 Taxes, Repairs and Expenses Incurred
	2 City	3 State						9 Current Year's Depreciation	10 Current Year's Other-Than-Temporary Impairment Recognized	11 Current Year's Change in Encumbrances	12 Total Change in Book/ Adjusted Carrying Value (11-9-10)	13 Total Foreign Exchange Change in Book/ Adjusted Carrying Value							
NONE																			
0399999 - Totals																			

ANNUAL STATEMENT FOR THE YEAR 2022 OF THE HANOVER INSURANCE COMPANY

SCHEDULE B - PART 1

Showing All Mortgage Loans OWNED December 31 of Current Year

1 Loan Number	2 Code	3 Location		5 Loan Type	6 Date Acquired	7 Rate of Interest	8 Book Value/Recorded Investment Excluding Accrued Interest	9 Change in Book Value/Recorded Investment					14 Value of Land and Buildings	15 Date of Last Appraisal or Valuation
		3 City	4 State					9 Unrealized Valuation Increase (Decrease)	10 Current Year's (Amortization)/ Accretion	11 Current Year's Other-Than-Temporary Impairment Recognized	12 Capitalized Deferred Interest and Other	13 Total Foreign Exchange Change in Book Value		
703052		PHOENIX	AZ		06/20/2018	4.145	7,500,000	0	0	0	0	0	12,215,950	05/24/2018
703059		CHICAGO	IL		06/28/2018	4.145	5,750,000	0	0	0	0	0	11,500,500	08/01/2018
703068		SAN DIEGO	CA		08/30/2018	4.716	5,000,000	0	0	0	0	0	8,417,340	07/01/2018
703084		WASHINGTON	DC		08/16/2018	3.840	5,500,000	0	0	0	0	0	9,265,410	07/17/2018
703115		WATERTOWN	MA		11/13/2018	4.288	6,666,666	0	0	0	0	0	13,300,000	12/01/2018
703135		LOS ANGELES	CA		01/10/2019	4.186	5,000,000	0	0	0	0	0	9,005,000	12/01/2018
703148		ARLINGTON	VA		03/06/2019	4.074	9,400,000	0	0	0	0	0	14,360,500	01/28/2019
703166		BRIGHTON	MA		06/06/2019	4.206	7,400,000	0	0	0	0	0	11,553,600	05/07/2019
703179		DALLAS	TX		07/26/2019	3.526	5,500,000	0	0	0	0	0	8,966,600	07/11/2019
703204		ATLANTA	GA		08/10/2020	3.640	4,974,251	0	466	0	0	0	8,079,192	08/01/2019
703210		ATLANTA	GA		09/20/2019	3.843	9,992,943	0	938	0	0	0	15,857,940	03/01/2019
703222		KIRKLAND	WA		11/25/2019	3.487	4,996,365	0	457	0	0	0	8,251,950	11/01/2019
703229		LOS ANGELES	CA		02/06/2020	3.515	9,994,029	0	720	0	0	0	17,963,400	10/01/2019
703242		BROOKLYN	NY		03/09/2020	3.904	5,980,751	0	4,584	0	0	0	9,135,620	11/11/2019
703274		WASHINGTON	DC		01/28/2020	3.464	7,491,295	0	2,631	0	0	0	13,007,400	01/23/2020
703340		WASHINGTON	DC		12/03/2020	3.161	4,806,074	0	422	0	0	0	10,117,800	08/21/2020
703393		SAN DIEGO	CA		12/15/2020	2.942	4,995,899	0	448	0	0	0	8,556,000	11/17/2020
703408		ALPHARETTA	GA		02/23/2021	2.860	9,991,324	0	725	0	0	0	20,886,250	12/01/2020
703449		DENVER	CO		05/13/2021	1.896	6,049,110	0	6,847	0	0	0	11,628,000	04/01/2021
703465		CAMBRIDGE	MA		09/09/2021	2.851	14,986,711	0	(24,153)	0	0	0	25,187,728	10/01/2021
703558		NASHVILLE	TN		08/25/2021	2.517	5,661,614	0	(1,788)	0	0	0	8,717,950	09/01/2021
703561		TINICUM TOWNSHIP	PA		12/20/2021	2.721	10,080,310	0	(1,778)	0	0	0	23,670,000	09/29/2021
703583		NEWPORT BEACH	CA		11/23/2021	2.455	8,891,885	0	(4,089)	0	0	0	15,915,000	10/01/2021
703627		WINTER PARK	FL		12/06/2021	2.219	5,995,208	0	(2,980)	0	0	0	9,679,100	10/31/2021
703639		TAMPA	FL		03/07/2022	2.591	9,990,714	0	714	0	0	0	16,946,880	01/01/2022
0599999. Mortgages in good standing - Commercial mortgages-all other							182,595,147	0	(15,835)	0	0	0	322,185,110	XXX
0899999. Total Mortgages in good standing							182,595,147	0	(15,835)	0	0	0	322,185,110	XXX
1699999. Total - Restructured Mortgages							0	0	0	0	0	0	0	XXX
2499999. Total - Mortgages with overdue interest over 90 days							0	0	0	0	0	0	0	XXX
3299999. Total - Mortgages in the process of foreclosure							0	0	0	0	0	0	0	XXX
3399999 - Totals							182,595,147	0	(15,835)	0	0	0	322,185,110	XXX

General Interrogatory:

1. Mortgages in good standing \$0 unpaid taxes \$467,269 interest due and unpaid.
2. Restructured mortgages \$0 unpaid taxes \$0 interest due and unpaid.
3. Mortgages with overdue interest over 90 days not in process of foreclosure \$0 unpaid taxes \$0 interest due and unpaid.
4. Mortgages in process of foreclosure \$0 unpaid taxes \$0 interest due and unpaid.

ANNUAL STATEMENT FOR THE YEAR 2022 OF THE HANOVER INSURANCE COMPANY

SCHEDULE B - PART 3

Showing All Mortgage Loans DISPOSED, Transferred or Repaid During the Current Year

1 Loan Number	Location		4 Loan Type	5 Date Acquired	6 Disposal Date	7 Book Value/ Recorded Investment Excluding Accrued Interest Prior Year	Change in Book Value/Recorded Investment						14 Book Value/ Recorded Investment Excluding Accrued Interest on Disposal	15 Consid- eration	16 Foreign Exchange Gain (Loss) on Disposal	17 Realized Gain (Loss) on Disposal	18 Total Gain (Loss) on Disposal
	2 City	3 State					8 Unrealized Valuation Increase (Decrease)	9 Current Year's (Amortization) /Accretion	10 Current Year's Other- Than- Temporary Impairment Recognized	11 Capitalized Deferred Interest and Other	12 Total Change in Book Value (8+9-10+11)	13 Total Foreign Exchange Change in Book Value					
703124	Nashville	TN		11/14/2018	05/01/2022	4,825,989	0	0	0	0	0	0	4,825,989	4,825,989	0	0	0
0199999. Mortgages closed by repayment						4,825,989	0	0	0	0	0	0	4,825,989	4,825,989	0	0	0
703204	Atlanta	GA		08/10/2020		22,250	0	18	0	0	18	0	22,268	22,268	0	0	0
703242	Brooklyn	NY		03/09/2020		26,972	0	(14)	0	0	(14)	0	26,958	26,958	0	0	0
703340	Washington	DC		12/03/2020		100,595	0	90	0	0	90	0	100,686	100,686	0	0	0
703561	Tinicum Township	PA		12/20/2021		409,847	0	315	0	0	315	0	410,162	410,163	0	0	0
0299999. Mortgages with partial repayments						559,664	0	410	0	0	410	0	560,074	560,074	0	0	0
.....																	
.....																	
.....																	
.....																	
.....																	
.....																	
.....																	
.....																	
0599999 - Totals						5,385,653	0	410	0	0	410	0	5,386,063	5,386,063	0	0	0

ANNUAL STATEMENT FOR THE YEAR 2022 OF THE HANOVER INSURANCE COMPANY

SCHEDULE BA - PART 1

Showing Other Long-Term Invested Assets OWNED December 31 of Current Year

1	2	3	4 Location		6	7	8	9	10	11	12	Change in Book/Adjusted Carrying Value					18	19	20
			4 City	5 State								13	14	15	16	17			
CUSIP Identification	Name or Description	Code	City	State	Name of Vendor or General Partner	NAIC Designation, NAIC Designation Modifier and SVO Administrative Symbol	Date Originally Acquired	Type and Strategy	Actual Cost	Fair Value	Book/ Adjusted Carrying Value Less Encumbrances	Unrealized Valuation Increase (Decrease)	Current Year's (Depreciation) or (Amortization)/ Accretion	Current Year's Other-Than-Temporary Impairment Recognized	Capitalized Deferred Interest and Other	Total Foreign Exchange in Book/ Adjusted Carrying Value	Investment Income	Commitment for Additional Investment	Percentage of Ownership
000000-00-0	AEA Mezzanine Partners IV LP		STAMFORD	CT	AEA Mezzanine Partners IV LP		07/23/2018	2	3,811,235	3,876,389	3,876,389	65,154	0	0	0	284,545	4,357,317	2.029	
000000-00-0	AEA Mezzanine Partners III LP		STAMFORD	CT	AEA Mezzanine Partners LP		06/20/2014	2	462,453	462,453	462,453	0	0	0	0	242,292	220,493	1.217	
000000-00-0	AEA Middle Market Debt Fnd III		STAMFORD	CT	AEA Middle Market Debt Fnd III		12/14/2016	2	8,625,977	8,625,977	8,625,977	323,151	0	0	0	750,007	2,910,900	3.478	
000000-00-0	Argosy Investmt Partners V LP		WAYNE	PA	Argosy Investmt Partners V LP		04/01/2015	2	3,273,535	6,822,637	6,822,637	1,642,790	0	0	0	2,390,404	772,993	4.966	
000000-00-0	AEA Middle Market Debt Fnd IV		STAMFORD	CT	AEA Middle Market Debt Fnd IV		05/31/2019	2	5,708,953	5,786,689	5,786,689	77,736	0	0	0	527,509	2,189,512	2.198	
000000-00-0	Barings Real Estate Credit Str		HARTFORD	CT	Barings Real Estate Credit Str		03/30/2017	2	5,953,937	6,032,842	6,032,842	78,905	0	0	0	351,434	1,153,107	3.120	
000000-00-0	Centerfield Capital Partners		INDIANAPOLIS	IN	Centerfield Capital Partners		07/09/2012	2	594,371	686,590	686,590	140,274	0	0	0	73,865	697,128	3.333	
000000-00-0	Heartwood Partners III, LP		NORWALK	CT	Capital Partners III, LP		05/30/2018	3	9,335,452	10,020,845	10,020,845	(1,477,007)	0	0	0	2,520,616	2,171,398	2.000	
000000-00-0	Heartwood Partners II, LP		NORWALK	CT	Capital Partners II, LP		12/31/2013	3	4,175,835	4,180,593	4,180,593	(1,455,303)	0	0	0	1,719,347	443,575	2.144	
000000-00-0	Falcon Strategic Partners V		BOSTON	MA	Falcon Strategic Partners V		06/13/2016	2	10,818,800	11,384,355	11,384,355	565,555	0	0	0	355,060	4,722,139	1.788	
000000-00-0	Falcon Structured Equity Ptnr		BOSTON	MA	Falcon Structured Equity Ptnr		05/06/2019	2	5,858,749	6,621,109	6,621,109	418,417	0	0	0	0	2,420,699	2.653	
000000-00-0	Falcon Strategic Partners IV		BOSTON	MA	Falcon Strategic Partners IV		12/26/2013	2	6,684,780	6,684,780	6,684,780	120,746	0	0	0	102,812	1,306,645	1.099	
000000-00-0	GCG Investors IV, LP		CHICAGO	IL	GCG Investors IV, LP		03/14/2017	2	3,423,842	3,423,842	3,423,842	0	0	0	0	393,197	733,781	2.909	
000000-00-0	GCG Investors III, LP		CHICAGO	IL	GCG Investors III, LP		08/15/2014	2	1,053,030	1,136,858	1,136,858	83,827	0	0	0	159,743	702,361	4.200	
000000-00-0	Graham Partners IV, LP		NEWTOWN SQUARE	PA	Graham Partners IV, LP		06/20/2017	3	329,796	329,796	329,796	0	0	0	0	2,375,563	1,544,588	1.636	
000000-00-0	Graycliff Mezzanine III, LP		NEW YORK	NY	Graycliff Mezzanine III, LP		10/02/2018	2	6,686,172	6,686,172	6,686,172	(315,835)	0	0	0	767,765	459,861	8.341	
000000-00-0	Harvest Partners SCF II, LP		NEW YORK	NY	Harvest Partners SCF II, LP		06/28/2018	2	12,883,438	13,074,367	13,074,367	(1,580,238)	0	0	0	2,916,908	3,054,562	1.526	
000000-00-0	Harvest Partners SCF, LP		NEW YORK	NY	Harvest Partners SCF, LP		09/27/2016	2	8,289,719	8,551,062	8,551,062	(386,199)	0	0	0	893,431	2,677,212	2.659	
000000-00-0	Ironwood Mezzanine Fund IV, LP		AVON	CT	Ironwood Mezzanine Fund IV, LP		06/12/2018	2	3,576,988	3,576,988	3,576,988	0	0	0	0	584,850	1,365,793	5.492	
000000-00-0	LBC Credit Partners III, LP		PHILADELPHIA	PA	LBC Credit Partners III, LP		11/21/2013	2	1,627,451	1,271,875	1,271,875	(238,729)	0	0	0	0	800,000	1.907	
000000-00-0	LBC Credit Partners IV, LP		PHILADELPHIA	PA	LBC Credit Partners IV, LP		01/13/2017	2	3,144,868	3,144,868	3,144,868	0	0	0	0	30,941	5,433,011	2.017	
000000-00-0	North Haven Credit Partners II		NEW YORK	NY	North Haven Credit Partners II		12/22/2014	2	6,833,180	6,915,306	6,915,306	(71,669)	0	0	0	141,636	6,548,316	1.557	
000000-00-0	Morgan Stanley Prime Property		NEW YORK	NY	Morgan Stanley Prime Property		03/30/2017	2	13,456,124	16,776,440	16,776,440	906,300	0	0	0	2,403,745	0	0.050	
000000-00-0	New Canaan Funding Mezz VI, LP		NEW CANAAN	CT	New Canaan Funding Mezz VI, LP		11/09/2015	2	2,588,555	2,551,447	2,551,447	(181,312)	0	0	0	355,613	664,315	11.789	
000000-00-0	New Canaan Funding Mezz V, LP		NEW CANAAN	CT	New Canaan Funding Mezz V, LP		07/16/2012	2	99,197	111,493	111,493	(91,746)	0	0	0	155,654	141,443	3.607	
000000-00-0	Newstone Capital Partners II		DALLAS	TX	Newstone Capital Partners II		03/03/2011	2	641,116	612,013	612,013	(242,229)	0	0	0	10,604	291,146	0.875	
000000-00-0	Newstone Capital Partners III		DALLAS	TX	Newstone Capital Partners III		11/09/2016	2	6,260,213	5,580,297	5,580,297	(679,916)	0	0	0	0	684,383	1.460	
000000-00-0	PA Direct Credit Opport. II		DARIEN	CT	PA Direct Credit Opport. II		03/27/2017	2	4,492,232	4,492,232	4,492,232	0	0	0	0	426,560	1,024,945	1.742	
000000-00-0	Peninsula Fund VI LP		DETROIT	MI	Peninsula Fund VI LP		12/09/2015	2	6,372,298	7,024,036	7,024,036	651,738	0	0	0	639,887	339,869	2.239	
000000-00-0	Siguler Guff Small Business LP		NEW YORK	NY	Siguler Guff Small Business LP		10/06/2017	2	2,702,289	2,811,147	2,811,147	128,846	0	0	0	244,574	598,954	6.000	
000000-00-0	Spire Capital Partners III LP		NEW YORK	NY	Spire Capital Partners III LP		06/11/2015	3	4,435,551	5,751,471	5,751,471	99,568	0	0	0	0	428,964	2.145	
000000-00-0	TCW Direct Lending LLC		LOS ANGELES	CA	TCW Direct Lending LLC		03/31/2015	2	2,664,574	2,872,663	2,872,663	208,089	0	0	0	160,171	2,234,911	0.750	
000000-00-0	Falcon Private Credit Opp. VI		BOSTON	MA	Falcon Private Credit Opp. VI		11/30/2019	2	10,365,136	10,365,136	10,365,136	0	0	0	0	1,147,936	4,117,496	0.909	
000000-00-0	Siguler Guff Small Business II		NEW YORK	NY	Siguler Guff Small Business II		10/31/2019	2	9,881,459	10,047,203	10,047,203	165,743	0	0	0	514,346	940,579	5.960	
000000-00-0	Graham Partners V, LP		NEWTOWN SQUARE	PA	Graham Partners V, LP		08/31/2019	3	3,949,015	4,698,214	4,698,203	56,665	0	0	0	0	4,588,173	0.854	
000000-00-0	North Haven Credit Ptners III		NEW YORK	NY	North Haven Credit Ptners III		12/20/2019	2	14,504,214	14,692,147	14,692,147	(792,448)	0	0	0	1,716,721	6,021,558	1.250	
000000-00-0	Newstone Capital Partners IV		DALLAS	TX	Newstone Capital Partners IV		12/23/2019	2	6,583,513	6,555,155	6,555,155	(28,358)	0	0	0	180,889	3,286,455	1.409	
000000-00-0	Peninsula Fund VII LP		DETROIT	MI	PENINSULA Fund VII LP		02/12/2020	2	3,784,463	4,316,841	4,316,841	103,914	0	0	0	131,891	4,215,537	2.198	
000000-00-0	Spire Capital Parnerts IV,LP		NEW YORK	NY	Spire Capital Parnerts IV,LP		08/01/2020	3	1,883,375	1,894,430	1,894,430	185,098	0	0	0	0	5,458,879	2.302	
000000-00-0	PA Direct Credit Opport. III		DARIEN	CT	PA Direct Credit Opport. III		10/01/2020	2	8,088,483	8,502,055	8,502,055	165,486	0	0	0	481,099	3,783,989	1.080	
000000-00-0	GCG Investors V, LP		CHICAGO	IL	GCG INVESTORS V, LP		10/01/2020	2	6,998,744	7,239,551	7,239,551	409,343	0	0	0	185,982	3,187,238	3.571	
000000-00-0	Argosy Investment Partners VI, LP		WAYNE	PA	Argosy Investment Partners VI, LP		12/14/2020	2	2,349,609	2,088,541	2,088,541	(159,862)	0	0	0	0	5,638,778	1.896	
000000-00-0	Harvest Partners Structured Capital Fund III		NEW YORK	NY	Harvest Partners Structured Capital Fund		12/14/2020	2	3,413,744	3,562,489	3,562,489	105,236	0	0	0	47,478	4,638,472	0.674	
000000-00-0	Performance Direct Investments IV, LP		GREENWICH	CT	Performance Direct Investments IV, LP		03/09/2021	2	7,425,863	9,422,070	9,422,070	603,604	0	0	0	271,404	2,204,760	3.117	
000000-00-0	Heartwood Partners IV, LP		NORWALK	CT	Heartwood Partners IV, LP		06/30/2021	2	375,447	280,798	280,798	(94,649)	0	0	0	0	8,544,035	2.170	
000000-00-0	Barings EDIF		HARTFORD	CT	Barings Estate Debt Income		12/13/2021	2	9,846,335	9,846,335	9,846,335	0	0	0	0	150,004	3,329,841	3.200	
000000-00-0	Ironwood Mezzanine Fund V, LP		AVON	CT	Ironwood Mezzanine Fund V, LP		08/18/2022	2	800,000	825,173	825,173	25,173	0	0	0	0	15,200,000	3.095	

E07

ANNUAL STATEMENT FOR THE YEAR 2022 OF THE HANOVER INSURANCE COMPANY

SCHEDULE BA - PART 1

Showing Other Long-Term Invested Assets OWNED December 31 of Current Year

1 CUSIP Identification	2 Name or Description	3 Code	4 Location		6 Name of Vendor or General Partner	7 NAIC Designation, NAIC Designation Modifier and SVO Administrative Symbol	8 Date Originally Acquired	9 Type and Strategy	10 Actual Cost	11 Fair Value	12 Book/ Adjusted Carrying Value Less Encumbrances	Change in Book/Adjusted Carrying Value					18 Investment Income	19 Commitment for Additional Investment	20 Percentage of Ownership
			4 City	5 State								13 Unrealized Valuation Increase (Decrease)	14 Current Year's (Depreciation) or (Amortization)/ Accretion	15 Current Year's Other-Than-Temporary Impairment Recognized	16 Capitalized Deferred Interest and Other	17 Total Foreign Exchange Change in Book/ Adjusted Carrying Value			
000000-00-0	Audax Direct Lending Solutions II, LP		NEW YORK	NY	Audax Direct Lending Solutions II, LP		09/20/2022	2	2,179,592	2,289,487	2,289,487	109,896	0	0	0	0	0	9,820,408	0.463
2599999. Joint Venture Interests - Other - Unaffiliated																			
575767-AR-9	MASSACHUSETTS MUTUAL LIFE INSURANCE CO		SPRINGFIELD	MA	MASSACHUSETTS MUTUAL LIFE INSURANCE CO	1.D FE	11/18/2021		248,915,453	264,505,257	264,505,246	(354,245)	0	0	0	0	26,806,483	138,070,520	XXX
638671-AC-1	NATIONWIDE MUTUAL INSURANCE CO	SD	COLUMBUS	OH	NATIONWIDE MUTUAL INSURANCE CO	1.G FE	12/12/2006		992,170	616,033	992,284	0	103	0	0	0	32,103	0	0.000
638671-AC-1	NATIONWIDE MUTUAL INSURANCE CO	SD	COLUMBUS	OH	NATIONWIDE MUTUAL INSURANCE CO	1.G FE	12/12/2006		6,270,465	5,728,618	5,683,077	0	(55,849)	0	0	0	356,650	0	0.000
2799999. Surplus Debentures, etc - Unaffiliated																			
000000-00-0	10 & 120 South Riverside Plaza - MBS		CHICAGO	IL	10 & 120 South Riverside Plaza - MBS		01/23/2014		7,262,635	6,344,651	6,675,361	0	(55,747)	0	0	0	388,753	0	XXX
000000-00-0	TR Parkside Towers Corp. - MBS		FOSTER CITY	CA	TR Parkside Towers Corp. - MBS		02/13/2014		9,692,824	9,440,811	9,692,824	0	0	0	0	0	400,709	0	0.000
000000-00-0	Birkdale Village - MBS		HUNTERSVILLE	NC	Birkdale Village - MBS		03/27/2014		10,000,000	9,755,000	10,000,000	0	0	0	0	0	397,000	0	0.000
000000-00-0	Benchmark 320 East 22nd Street - MBS		NEW YORK	NY	Benchmark 320 East 22nd Street - MBS		10/09/2014		8,950,765	8,740,422	8,950,765	0	0	0	0	0	357,886	0	0.000
000000-00-0	MF Houston Virage - MBS		HOUSTON	TX	MF Houston Virage - MBS		12/16/2014		7,939,569	7,649,775	7,939,569	0	0	0	0	0	308,445	0	0.000
000000-00-0	Bella Terra Associates - MBS		HUNTINGTON BEACH	CA	Bella Terra Associates - MBS		04/01/2015		9,436,264	8,309,574	9,436,264	0	0	0	0	0	333,422	0	0.000
000000-00-0	75 State Street - MBS		BOSTON	MA	75 State Street - MBS		04/30/2015		10,000,000	9,470,000	10,000,000	0	0	0	0	0	308,500	0	0.000
000000-00-0	Utopia Center - MBS		QUEENS	NY	Utopia Center - MBS		05/01/2015		10,000,000	9,439,000	10,000,000	0	0	0	0	0	315,000	0	0.000
000000-00-0	Westin Bellevue Hotel - MBS		BELLEVUE	WA	Westin Bellevue Hotel - MBS		06/18/2015		4,653,989	4,411,516	4,653,989	0	0	0	0	0	159,825	0	0.000
000000-00-0	Mall at Bay Plaza - MBS		BRONX	NY	Mall at Bay Plaza - MBS		08/31/2015		9,520,687	8,647,640	9,520,687	0	0	0	0	0	355,122	0	0.000
000000-00-0	JW Marriott Miami - MBS		MIAMI	FL	JW Marriott Miami - MBS		07/22/2015		9,384,579	8,908,781	9,384,579	0	0	0	0	0	345,794	0	0.000
000000-00-0	Oak Park Mall - MBS		OVERLAND PARK	KS	Oak Park Mall - MBS		10/01/2015		6,824,711	6,467,779	6,824,711	0	0	0	0	242,695	0	0.000	
000000-00-0	Washington Square Mall - MBS		PORTLAND	OR	Washington Square Mall - MBS		10/29/2015		9,511,892	7,048,312	7,710,080	0	0	0	0	0	364,444	0	0.000
000000-00-0	Towers at Williams Square - MBS		IRVING	TX	Towers at Williams Square - MBS		10/27/2015		9,145,005	9,134,946	9,145,005	0	0	0	0	0	438,077	0	0.000
000000-00-0	Grand Bohemian - MBS		ORLANDO	FL	Grand Bohemian - MBS		02/26/2016		8,602,849	8,125,391	8,602,849	0	0	0	0	0	333,424	0	0.000
000000-00-0	Hyatt Regency Boston - MBS		BOSTON	MA	Hyatt Regency Boston - MBS		06/23/2016		9,280,762	8,900,250	9,280,762	0	0	0	0	0	400,879	0	0.000
000000-00-0	31 West 52nd Street - MBS		NEW YORK	NY	31 West 52nd Street - MBS		05/03/2016		8,786,366	8,332,989	8,786,366	0	0	0	0	0	355,371	0	0.000
000000-00-0	7 West 34th Street - MBS		NEW YORK	NY	7 West 34th Street - MBS		05/16/2016		10,000,000	9,333,000	10,000,000	0	0	0	0	0	340,000	0	0.000
000000-00-0	Hotel Van Zandt - MBS		AUSTIN	TX	Hotel Van Zandt - MBS		10/05/2017		10,000,000	9,324,000	10,000,000	0	0	0	0	0	340,000	0	0.000
000000-00-0	Graham Industrial Portfolio - MBS		BIRMINGHAM	AL	Graham Industrial Portfolio - MBS		12/04/2017		9,492,979	9,127,500	9,492,979	0	0	0	0	0	423,113	0	0.000
000000-00-0	ML Realty Industrial Lockport - MBS		LOCKPORT	IL	ML Realty Industrial Lockport - MBS		01/29/2018		7,389,069	6,851,145	7,389,069	0	0	0	0	0	267,107	0	0.000
000000-00-0	ML Realty Industrial Elgin - MBS		ELGIN	IL	ML Realty Industrial Elgin - MBS		01/29/2018		2,483,478	2,306,903	2,483,478	0	0	0	0	0	92,385	0	0.000
000000-00-0	ML Realty Indust. Elk Grove - MBS		ELK GROVE VILLAGE	IL	ML Realty Indust. Elk Grove - MBS		01/29/2018		1,400,000	1,300,460	1,400,000	0	0	0	0	0	52,080	0	0.000
000000-00-0	ML Realty Indust. Lincolnshire - MBS		LINCOLNSHIRE	IL	ML Realty Indust. Lincolnshire - MBS		01/29/2018		864,348	802,893	864,348	0	0	0	0	0	32,154	0	0.000
000000-00-0	Pennsylvania Avenue - MBS		WASHINGTON	DC	Pennsylvania Avenue - MBS		07/16/2014		852,174	791,584	852,174	0	0	0	0	0	31,701	0	0.000
000000-00-0	One Sansome - MBS		SAN FRANCISCO	CA	One Sansome - MBS		03/28/2017		10,000,000	9,538,000	10,000,000	0	0	0	0	0	375,000	0	0.000
000000-00-0	Mission City Corporate Center - MBS		SAN DIEGO	CA	Mission City Corporate Center - MBS		10/05/2017		10,000,000	9,427,000	10,000,000	0	0	0	0	0	376,000	0	0.000
2999999. Collateral Loans - Unaffiliated																			
000000-00-0	R4 LIHTC Housing XV, LP		ATLANTA	GA	R4 Housing Partners XV, LP		02/25/2021		4,984,994	4,611,120	4,984,994	0	0	0	0	0	176,436	0	0.000
000000-00-0	R4 LIHTC Housing XVIII, LP		ATLANTA	GA	R4 Housing Partners XVIII, LP		07/14/2022		209,197,305	196,195,790	207,395,493	0	0	242,695	0	0	7,953,144	0	XXX
3799999. Non-Guaranteed Federal Low Income Housing Tax Credit - Unaffiliated																			
000000-00-0	Listerine		MORRIS PLAIN	NJ	Listerine		12/29/2006		13,147,476	13,147,476	13,147,476	0	(862,431)	0	0	0	(862,431)	0	0.000
5899999. Any Other Class of Assets - Unaffiliated																			
6099999. Total - Unaffiliated																			
6199999. Total - Affiliated																			
6299999 - Totals																			

1. Line Book/Adjusted Carrying Value by NAIC Designation Category Footnote:
 Number
 1A 1A ...\$ 0 1B ...\$ 0 1C ...\$ 0 1D ...\$ 992,284 1E ...\$ 0 1F ...\$ 0 1G ...\$ 5,683,077
 1B 2A ...\$ 0 2B ...\$ 0 2C ...\$ 0
 1C 3A ...\$ 0 3B ...\$ 0 3C ...\$ 0

E07.1

ANNUAL STATEMENT FOR THE YEAR 2022 OF THE HANOVER INSURANCE COMPANY

Line Book/Adjusted Carrying Value by NAIC Designation Category Footnote:

Line Number	1A ..\$	0	1B ..\$	0	1C ..\$	0	1D ..\$	992,284	1E ..\$	0	1F ..\$	0	1G ..\$	5,683,077
1B	2A ..\$	0	2B ..\$	0	2C ..\$	0								
1C	3A ..\$	0	3B ..\$	0	3C ..\$	0								
1D	4A ..\$	0	4B ..\$	0	4C ..\$	0								
1E	5A ..\$	0	5B ..\$	0	5C ..\$	0								
1F	6 ..\$	0												

ANNUAL STATEMENT FOR THE YEAR 2022 OF THE HANOVER INSURANCE COMPANY

SCHEDULE BA - PART 2

Showing Other Long-Term Invested Assets ACQUIRED AND ADDITIONS MADE December 31 of Current Year

1 CUSIP Identification	2 Name or Description	3 Location		5 Name of Vendor or General Partner	6 Date Originally Acquired	7 Type and Strategy	8 Actual Cost at Time of Acquisition	9 Additional Investment Made After Acquisition	10 Amount of Encumbrances	11 Percentage of Ownership
		City	State							
000000-00-0	City Square II Investment LLC	WORCESTER	MA	City Square II Investment LLC	11/01/2010		0	2,063,527	0	100.000
2299999. Joint Venture Interests - Real Estate - Affiliated										
000000-00-0	AEA Mezzanine Partners IV LP	STAMFORD	CT	AEA Mezzanine Partners IV LP	07/23/2018	2	0	1,689,831	0	2.029
000000-00-0	AEA Mezzanine Partners III LP	STAMFORD	CT	AEA Mezzanine Partners LP	06/20/2014	2	0	23,417	0	1.217
000000-00-0	AEA Middle Market Debt Fnd III	STAMFORD	CT	AEA Middle Market Debt Fnd III	12/14/2016	2	0	774,404	0	3.478
000000-00-0	AEA Middle Market Debt Fnd IV	STAMFORD	CT	AEA Middle Market Debt Fnd IV	05/31/2019	2	0	1,049,237	0	2.198
000000-00-0	Barings Real Estate Credit Str	HARTFORD	CT	Barings Real Estate Credit Str	03/30/2017		0	2,528,241	0	3.120
000000-00-0	Heartwood Partners III, LP	NORWALK	CT	Capital Partners III, LP	05/30/2018	3	0	1,872,310	0	2.000
000000-00-0	Heartwood Partners II, LP	NORWALK	CT	Capital Partners II, LP	12/31/2013	3	0	6,495	0	2.144
000000-00-0	Falcon Strategic Partners V	BOSTON	MA	Falcon Strategic Partners V	06/13/2016	2	0	336,422	0	1.788
000000-00-0	Falcon Structured Equity Ptnr	BOSTON	MA	Falcon Structured Equity Ptnr	05/06/2019	2	0	568,089	0	2.653
000000-00-0	Falcon Strategic Partners IV	BOSTON	MA	Falcon Strategic Partners IV	12/26/2013	2	0	319,823	0	1.099
000000-00-0	GCG Investors IV, LP	CHICAGO	IL	GCG Investors IV, LP	03/14/2017	2	0	66,909	0	2.909
000000-00-0	Graycliff Mezzanine III, LP	NEW YORK	NY	Graycliff Mezzanine III, LP	10/02/2018	2	0	3,046,735	0	8.341
000000-00-0	Harvest Partners SCF III, LP	NEW YORK	NY	Harvest Partners SCF III, LP	06/28/2018	2	0	1,677,358	0	1.526
000000-00-0	Harvest Partners SCF, LP	NEW YORK	NY	Harvest Partners SCF, LP	09/27/2016	2	0	92,109	0	2.659
000000-00-0	Ironwood Mezzanine Fund IV, LP	AVON	CT	Ironwood Mezzanine Fund IV, LP	06/12/2018	2	0	1,408,319	0	5.492
000000-00-0	North Haven Credit Partners II	NEW YORK	NY	North Haven Credit Partners II	12/22/2014	2	0	276,130	0	1.557
000000-00-0	New Canaan Funding Mezz VI, LP	NEW CANAAN	CT	New Canaan Funding Mezz VI, LP	11/09/2015	2	0	55,198	0	11.789
000000-00-0	Newstone Capital Partners III	DALLAS	TX	Newstone Capital Partners III	11/09/2016	2	0	19,974	0	1.460
000000-00-0	PA Direct Credit Opport. II	DARIEN	CT	PA Direct Credit Opport. II	03/27/2017	2	0	214,443	0	1.742
000000-00-0	Spire Capital Partners III LP	NEW YORK	NY	Spire Capital Partners III LP	06/11/2015	3	0	56,744	0	2.145
000000-00-0	Falcon Private Credit Opp. VI	BOSTON	MA	Falcon Private Credit Opp. VI	11/30/2019	2	0	3,387,833	0	0.909
000000-00-0	Siguler Guff Small Business II	NEW YORK	NY	Siguler Guff Small Business II	10/31/2019	2	0	7,262,340	0	5.960
000000-00-0	Graham Partners V, LP	NEWTOWN SQUARE	PA	Graham Partners V, LP	08/31/2019	3	0	170,758	0	0.854
000000-00-0	North Haven Credit Ptnrs III	NEW YORK	NY	North Haven Credit Ptnrs III	12/20/2019	2	0	9,867,371	0	1.250
000000-00-0	Newstone Capital Partners IV	DALLAS	TX	Newstone Capital Partners IV	12/23/2019	2	0	5,061,101	0	1.409
000000-00-0	Peninsula Fund VII LP	DETROIT	MI	PENINSULA Fund VII LP	02/12/2020	2	0	1,269,672	0	2.198
000000-00-0	Spire Capital Partners IV, LP	NEW YORK	NY	Spire Capital Partners IV, LP	08/01/2020	3	0	771,894	0	2.302
000000-00-0	PA Direct Credit Opport. III	DARIEN	CT	PA Direct Credit Opport. III	10/01/2020	2	0	3,848,283	0	1.080
000000-00-0	GCG Investors V, LP	CHICAGO	IL	GCG INVESTORS V, LP	10/01/2020	2	0	4,191,761	0	3.571
000000-00-0	Argosy Investment Partners VI, LP	WAYNE	PA	Argosy Investment Partners VI, LP	12/14/2020	2	0	1,387,907	0	1.896
000000-00-0	Harvest Partners Structured Capital Fund III	NEW YORK	NY	Harvest Partners Structured Capital Fund	12/14/2020	2	0	1,586,862	0	0.674
000000-00-0	Performance Direct Investments IV, LP	GREENWICH	CT	Performance Direct Investments IV, LP	03/09/2021	2	0	1,189,097	0	3.117
000000-00-0	Barings EDIF	HARTFORD	CT	Barings Estate Debt Income	12/13/2021		0	8,032,693	0	3.200
000000-00-0	Ironwood Mezzanine Fund V, LP	AVON	CT	Ironwood Mezzanine Fund V, LP	08/18/2022	2	176,233	623,767	0	3.095
000000-00-0	Audax Direct Lending Solutions II, LP	NEW YORK	NY	Audax Direct Lending Solutions II, LP	09/20/2022	2	1,201,661	977,931	0	0.463
2599999. Joint Venture Interests - Other - Unaffiliated										
575767-AR-9	MASSACHUSETTS MUTUAL LIFE INSURANCE CO	SPRINGFIELD	MA	MASSACHUSETTS MUTUAL LIFE INSURANCE CO	01/01/2022		1,377,894	65,721,458	0	XXX
2799999. Surplus Debentures, etc - Unaffiliated										
000000-00-0	Dallas Galleria Mall Upsize - MBS	DALLAS	TX	Dallas Galleria Mall Upsize - MBS	04/13/2022		992,182	0	0	0.000
2999999. Collateral Loans - Unaffiliated										
000000-00-0	R4 LIHTC Housing XVIII, LP	ATLANTA	GA	R4 Housing Partners XVIII, LP	07/14/2022		120,424	0	0	0.000
3799999. Non-Guaranteed Federal Low Income Housing Tax Credit - Unaffiliated										
6099999. Total - Unaffiliated										
							25,000,000	0	0	XXX
6199999. Total - Affiliated										
							0	2,063,527	0	XXX
6299999 - Totals										
							27,490,499	67,784,985	0	XXX

E08

ANNUAL STATEMENT FOR THE YEAR 2022 OF THE HANOVER INSURANCE COMPANY

SCHEDULE BA - PART 3

Showing Other Long-Term Invested Assets DISPOSED, Transferred or Repaid During the Current Year

1	2	Location		5	6	7	8	Change in Book/Adjusted Carrying Value						15	16	17	18	19	20	
		3	4					9	10	11	12	13	14							
CUSIP Identification	Name or Description	City	State	Name of Purchaser or Nature of Disposal	Date Originally Acquired	Disposal Date	Book/ Adjusted Carrying Value Less Encumbrances, Prior Year	Unrealized Valuation Increase (Decrease)	Current Year's (Depreciation) or (Amortization)/ Accretion	Current Year's Other Than Temporary Impairment Recognized	Capitalized Deferred Interest and Other	Total Change in Book/ Adjusted Carrying Value (9+10-11+12)	Total Foreign Exchange Change in Book/ Adjusted Carrying Value	Book/ Adjusted Carrying Value Less Encumbrances on Disposal	Consid-eration	Foreign Exchange Gain (Loss) on Disposal	Realized Gain (Loss) on Disposal	Total Gain (Loss) on Disposal	Invest-ment Income	
000000-00-0	City Square II Investment LLC	WORCESTER	MA	City Square II Investment LLC	11/01/2010	09/26/2022	10,510,374	0	0	0	0	0	0	10,510,374	10,510,374	0	0	0	0	1,964,456
2299999. Joint Venture Interests - Real Estate - Affiliated																				
000000-00-0	AEA Mezzanine Partners IV LP	STAMFORD	CT	AEA Mezzanine Partners IV LP	07/23/2018	10/19/2022	1,595,860	0	0	0	0	0	0	1,595,860	1,595,860	0	0	0	0	0
000000-00-0	AEA Mezzanine Partners III LP	STAMFORD	CT	AEA Mezzanine Partners LP	06/20/2014	11/07/2022	1,337,624	0	0	0	0	0	0	1,337,624	1,337,624	0	0	0	0	0
000000-00-0	AEA Middle Market Debt Fnd III	STAMFORD	CT	AEA Middle Market Debt Fnd III	12/14/2016	04/25/2022	345,087	0	0	0	0	0	0	345,087	345,087	0	0	0	0	0
000000-00-0	AEA Middle Market Debt Fnd IV	STAMFORD	CT	AEA Middle Market Debt Fnd IV	05/31/2019	01/25/2022	137,682	0	0	0	0	0	0	137,682	137,682	0	0	0	0	0
000000-00-0	Barings Real Estate Credit Str	HARTFORD	CT	Barings Real Estate Credit Str	03/30/2017	09/30/2022	1,626,820	0	0	0	0	0	0	1,626,820	1,626,820	0	0	0	0	0
000000-00-0	Centerfield Capital Partners	INDIANAPOLIS	IN	Centerfield Capital Partners	07/09/2012	07/15/2022	273,085	0	0	0	0	0	0	273,085	273,085	0	0	0	0	0
000000-00-0	Falcon Strategic Partners V	BOSTON	MA	Falcon Strategic Partners V	06/13/2016	05/03/2022	2,330,188	0	0	0	0	0	0	2,330,188	2,330,188	0	0	0	0	0
000000-00-0	Falcon Strategic Partners IV	BOSTON	MA	Falcon Strategic Partners IV	12/26/2013	11/07/2022	1,371,276	0	0	0	0	0	0	1,371,276	1,371,276	0	0	0	0	0
000000-00-0	GCG Investors IV, LP	CHICAGO	IL	GCG Investors IV, LP	03/14/2017	12/29/2022	457,381	0	0	0	0	0	0	457,381	457,381	0	0	0	0	0
000000-00-0	GCG Investors III, LP	CHICAGO	IL	GCG Investors III, LP	08/15/2014	05/03/2022	66,281	0	0	0	0	0	0	66,281	66,281	0	0	0	0	0
000000-00-0	Graham Partners IV, LP	NEWTOWN SQUARE	PA	Graham Partners IV, LP	06/20/2017	12/21/2022	657,637	0	0	0	0	0	0	657,637	657,637	0	0	0	0	0
000000-00-0	Graycliff Mezzanine III, LP	NEW YORK	NY	Graycliff Mezzanine III, LP	10/02/2018	12/28/2022	1,182,506	0	0	0	0	0	0	1,182,506	1,182,506	0	0	0	0	0
000000-00-0	Harvest Partners SCF II, LP	NEW YORK	NY	Harvest Partners SCF II, LP	06/28/2018	09/14/2022	68,115	0	0	0	0	0	0	68,115	68,115	0	0	0	0	0
000000-00-0	Harvest Partners SCF, LP	NEW YORK	NY	Harvest Partners SCF, LP	09/27/2016	09/06/2022	2,508,824	0	0	0	0	0	0	2,508,824	2,508,824	0	0	0	0	0
000000-00-0	Ironwood Mezzanine Fund IV, LP	AVON	CT	Ironwood Mezzanine Fund IV, LP	06/12/2018	12/27/2022	571,500	0	0	0	0	0	0	571,500	571,500	0	0	0	0	0
000000-00-0	LBC Credit Partners III, LP	PHILADELPHIA	PA	LBC Credit Partners III, LP	11/21/2013	12/19/2022	450,249	0	0	0	0	0	0	450,249	450,249	0	0	0	0	0
000000-00-0	LBC Credit Partners IV, LP	PHILADELPHIA	PA	LBC Credit Partners IV, LP	01/13/2017	11/16/2022	1,354,615	0	0	0	0	0	0	1,354,615	1,354,615	0	0	0	0	0
000000-00-0	North Haven Credit Partners II	NEW YORK	NY	North Haven Credit Partners II	12/22/2014	10/20/2022	922,095	0	0	0	0	0	0	922,095	922,095	0	0	0	0	0
000000-00-0	New Canaan Funding Mezz VI, LP	NEW CANAAN	CT	New Canaan Funding Mezz VI, LP	11/09/2015	10/31/2022	864,212	0	0	0	0	0	0	864,212	864,212	0	0	0	0	0
000000-00-0	New Canaan Funding Mezz V, LP	NEW CANAAN	CT	New Canaan Funding Mezz V, LP	07/16/2012	10/12/2022	253,595	0	0	0	0	0	0	253,595	253,595	0	0	0	0	0
000000-00-0	Newstone Capital Partners II	DALLAS	TX	Newstone Capital Partners II	03/03/2011	12/01/2022	25,746	0	0	0	0	0	0	25,746	25,746	0	0	0	0	0
000000-00-0	Newstone Capital Partners III	DALLAS	TX	Newstone Capital Partners III	11/09/2016	10/17/2022	620,053	0	0	0	0	0	0	620,053	620,053	0	0	0	0	0
000000-00-0	PA Direct Credit Opport. II	DARTEN	CT	PA Direct Credit Opport. II	03/27/2017	12/23/2022	1,447,084	0	0	0	0	0	0	1,447,084	1,447,084	0	0	0	0	0
000000-00-0	Peninsula Fund VI LP	DETROIT	MI	Peninsula Fund VI LP	12/09/2015	03/22/2022	27,783	0	0	0	0	0	0	27,783	27,783	0	0	0	0	0
000000-00-0	Siguler Guff Small Business LP	NEW YORK	NY	Siguler Guff Small Business LP	10/06/2017	11/16/2022	1,066,731	0	0	0	0	0	0	1,066,731	1,066,731	0	0	0	0	0
000000-00-0	TOW Direct Lending LLC	LOS ANGELES	CA	TOW Direct Lending LLC	03/31/2015	02/01/2022	134,097	0	0	0	0	0	0	134,097	134,097	0	0	0	0	0
000000-00-0	Falcon Private Credit Opp. VI	BOSTON	MA	Falcon Private Credit Opp. VI	11/30/2019	12/29/2022	1,633,579	0	0	0	0	0	0	1,633,579	1,633,579	0	0	0	0	0
000000-00-0	Siguler Guff Small Business II	NEW YORK	NY	Siguler Guff Small Business II	10/31/2019	11/30/2022	1,333,026	0	0	0	0	0	0	1,333,026	1,333,026	0	0	0	0	0
000000-00-0	North Haven Credit Prtners III	NEW YORK	NY	North Haven Credit Prtners III	12/20/2019	10/27/2022	985,630	0	0	0	0	0	0	985,630	985,630	0	0	0	0	0
000000-00-0	Newstone Capital Partners IV	DALLAS	TX	Newstone Capital Partners IV	12/23/2019	10/17/2022	545,278	0	0	0	0	0	0	545,278	545,278	0	0	0	0	0
000000-00-0	Spire Capital Partners IV, LP	NEW YORK	NY	Spire Capital Partners IV, LP	08/01/2020	09/30/2022	1,357,719	0	0	0	0	0	0	1,357,719	1,357,719	0	0	0	0	0
000000-00-0	Argosy Investment Partners VI, LP	WAYNE	PA	Argosy Investment Partners VI, LP	12/14/2020	08/04/2022	11,613	0	0	0	0	0	0	11,613	11,613	0	0	0	0	0
000000-00-0	Harvest Partners Structured Capital Fund III	NEW YORK	NY	Harvest Partners Structured Capital Fund																
000000-00-0	Heartwood Partners IV, LP	NORWALK	CT	Heartwood Partners IV, LP	12/14/2020	02/04/2022	1,432,404	0	0	0	0	0	0	1,432,404	1,432,404	0	0	0	0	0
000000-00-0	Barings EDIF	HARTFORD	CT	Barings Estate Debt Income	06/30/2021	11/14/2022	98,775	0	0	0	0	0	0	98,775	98,775	0	0	0	0	0
000000-00-0					12/13/2021	12/30/2022	170,212	0	0	0	0	0	0	170,212	170,212	0	0	0	0	0
2599999. Joint Venture Interests - Other - Unaffiliated																				
000000-00-0	10 & 120 South Riverside Plaza - MBS	CHICAGO	IL	10 & 120 South Riverside Plaza - MBS	01/23/2014	12/01/2022	170,605	0	0	0	0	0	0	170,605	170,605	0	0	0	0	0
000000-00-0	Dallas Galleria Mall - MBS	DALLAS	TX	Dallas Galleria Mall - MBS	04/11/2014	11/16/2022	7,780,000	0	0	0	0	0	0	7,780,000	6,613,000	0	(1,167,000)	(1,167,000)	265,255	
000000-00-0	Westin Galleria Hotel - MBS	DALLAS	TX	Westin Galleria Hotel - MBS	04/11/2014	11/16/2022	2,220,000	0	0	0	0	0	0	2,220,000	1,887,000	0	(333,000)	(333,000)	76,337	
000000-00-0	Birkdale Village - MBS	HUNTERSVILLE	NC	Birkdale Village - MBS	03/27/2014	12/01/2022	204,176	0	0	0	0	0	0	204,176	204,176	0	0	0	0	
000000-00-0	West Park Village - MBS	TAMPA	FL	West Park Village - MBS	05/13/2014	07/20/2022	10,000,000	0	0	0	0	0	0	10,000,000	10,000,000	0	0	0	391,314	
000000-00-0	Benchmark 320 East 22nd Street - MBS	NEW YORK	NY	Benchmark 320 East 22nd Street - MBS	10/09/2014	12/01/2022	155,898	0	0	0	0	0	0	155,898	155,898	0	0	0	0	
000000-00-0	MF Houston Virage - MBS	HOUSTON	TX	MF Houston Virage - MBS	12/16/2014	12/01/2022	195,180	0	0	0	0	0	0	195,180	195,180	0	0	0	0	
000000-00-0	Utopia Center - MBS	QUEENS	NY	Utopia Center - MBS	05/01/2015	12/01/2022	101,276	0	0	0	0	0	0	101,276	101,276	0	0	0	0	
000000-00-0	Mall at Bay Plaza - MBS	BRONX	NY	Mall at Bay Plaza - MBS	08/31/2015	12/01/2022	193,301	0	0	0	0	0	0	193,301	193,301	0	0	0	0	
000000-00-0	JW Marriott Miami - MBS	MIAMI	FL	JW Marriott Miami - MBS	07/22/2015	12/01/2022	175,289	0	0	0	0	0	0	175,289	175,289	0	0	0	0	
000000-00-0	Oak Park Mall - MBS	OVERLAND PARK	KS	Oak Park Mall - MBS	10/01/2015	12/01/2022	16,047	0	0	0	0	0	0	16,047	16,047	0	0	0	0	
000000-00-0	Washington Square Mall - MBS	PORTLAND	OR	Washington Square Mall - MBS	10/29/2015	11/15/2022	457,468	0	0	0	0	0	0	457,468	457,468	0	0	0	0	
000000-00-0	Towers at Williams Square - MBS	IRVING	TX	Towers at Williams Square - MBS	10/27/2015	12/01/2022	222,503	0	0	0	0	0	0	222,503	222,503	0	0	0	0	
000000-00-0	Grand Bohemian - MBS	ORLANDO	FL	Grand Bohemian - MBS	02/26/2016	12/01/2022	185,170	0	0	0	0	0	0	185,170	185,170	0	0	0	0	
000000-00-0	Hyatt Regency Boston - MBS	BOSTON	MA	Hyatt Regency Boston - MBS	06/23/2016	12/01/2022	211,995	0	0	0	0	0	0	211,995	211,995	0	0	0	0	
000000-00-0	Ardmore Kings Grant - MBS	CONCORD	NC	Ardmore Kings Grant - MBS	07/07/2016	03/24/2022	4,880,788	0	0	0	0	0	0	4,880,788	4,880,788	0	0	0	386,522	
000000-00-0	Alister Balcones - MBS	AUSTIN	TX	Alister Balcones - MBS	07/31/2017	10/12/2022	5,000,000	0	0	0	0	0	0	5,000,000	5,000,000	0	0	0	188,549	

E09

ANNUAL STATEMENT FOR THE YEAR 2022 OF THE HANOVER INSURANCE COMPANY

SCHEDULE BA - PART 3

Showing Other Long-Term Invested Assets DISPOSED, Transferred or Repaid During the Current Year

1 CUSIP Identification	2 Name or Description	Location		5 Name of Purchaser or Nature of Disposal	6 Date Originally Acquired	7 Disposal Date	8 Book/ Adjusted Carrying Value Less Encum- brances, Prior Year	Change in Book/Adjusted Carrying Value						15 Book/ Adjusted Carrying Value Less Encum- brances on Disposal	16 Consid- eration	17 Foreign Exchange Gain (Loss) on Disposal	18 Realized Gain (Loss) on Disposal	19 Total Gain (Loss) on Disposal	20 Invest- ment Income	
		3 City	4 State					9 Unrealized Valuation Increase (De- crease)	10 Current Year's (Depre- ciation) or (Amorti- zation)/ Accretion	11 Current Year's Other- Than- Tempo- rary Impair- ment Recog- nized	12 Capital- ized Deferred Interest and Other	13 Total Change in Book/ Adjusted Carrying Value (9+10- 11+12)	14 Total Foreign Exchange Change in Book/ Adjusted Carrying Value							
000000-00-0	Hotel Van Zandt - MBS	AUSTIN	TX	Hotel Van Zandt - MBS	10/05/2017	12/01/2022	172,487	0	0	0	0	0	0	172,487	172,487	0	0	0	0	
000000-00-0	The Reserve Glenview - MBS	GLENVIEW	IL	The Reserve Glenview - MBS	08/03/2017	08/26/2022	6,500,000	0	0	0	0	0	0	6,500,000	6,500,000	0	0	0	134,309	
000000-00-0	Graham Industrial Portfolio - MBS	BIRMINGHAM	AL	Graham Industrial Portfolio - MBS	12/04/2017	12/01/2022	10,931	0	0	0	0	0	0	10,931	10,931	0	0	0	0	
000000-00-0	Dallas Galleria Mall Upsize - MBS	DALLAS	TX	Dallas Galleria Mall Upsize - MBS	04/13/2022	11/16/2022	0	0	0	0	0	0	0	120,424	102,360	0	(18,064)	(18,064)	2,832	
000000-00-0	Mission City Corporate Center - MBS	SAN DIEGO	CA	Mission City Corporate Center - MBS	10/05/2017	12/01/2022	15,006	0	0	0	0	0	0	15,006	15,006	0	0	0	0	
000000-00-0	Lincoln Towne Centre - MBS	SCOTTSDALE	AZ	Lincoln Towne Centre - MBS	12/21/2017	12/28/2022	5,000,000	0	0	0	0	0	0	5,000,000	5,000,000	0	0	0	170,567	
2999999. Collateral Loans - Unaffiliated							43,868,119	0	0	0	0	0	0	43,988,543	42,470,479	0	(1,518,064)	(1,518,064)	1,615,685	
6099999. Total - Unaffiliated							73,132,483	0	0	0	0	0	0	0	73,252,907	71,734,843	0	(1,518,064)	(1,518,064)	1,615,685
6199999. Total - Affiliated							10,510,374	0	0	0	0	0	0	0	10,510,374	10,510,374	0	0	0	1,964,456
6299999 - Totals							83,642,856	0	0	0	0	0	0	0	83,763,281	82,245,217	0	(1,518,064)	(1,518,064)	3,580,141

ANNUAL STATEMENT FOR THE YEAR 2022 OF THE HANOVER INSURANCE COMPANY

SCHEDULE D - PART 1

Showing All Long-Term BONDS Owned December 31 of Current Year

1	2	Codes			6	7	Fair Value		10	11	Change in Book/Adjusted Carrying Value				Interest					Dates	
		3	4	5			8	9			12	13	14	15	16	17	18	19	20	21	22
CUSIP Identification	Description	C o d e	F o r e i g n	B o n d C h a r	NAIC Designation, NAIC Designation Modifier and SVO Administrative Symbol	Actual Cost	Rate Used to Obtain Fair Value	Fair Value	Par Value	Book/ Adjusted Carrying Value	Unrealized Valuation Increase/ (Decrease)	Current Year's (Amortization) Accretion	Current Year's Other-Than-Temporary Impairment Recognized	Total Foreign Exchange Change in Book/ Adjusted Carrying Value	Rate of	Effective Rate of	When Paid	Admitted Amount Due and Accrued	Amount Received During Year	Acquired	Stated Contractual Maturity Date
912810-QQ-4	UNITED STATES TREASURY				1.A	1,074,059	104.2500	896,550	860,000	1,035,740	0	(7,134)	0	0	4.375	2.929	MN	4,885	37,625	03/29/2017	05/15/2041
912810-QX-9	UNITED STATES TREASURY				1.A	5,280,082	80.9688	4,503,485	5,562,000	5,339,433	0	8,121	0	0	2.750	3.020	FA	57,774	152,955	09/18/2018	08/15/2042
912810-RH-3	UNITED STATES TREASURY				1.A	569,668	85.1094	485,124	570,000	569,747	0	8	0	0	3.125	3.128	FA	6,728	17,813	10/03/2014	08/15/2044
912810-RM-2	UNITED STATES TREASURY				1.A	1,227,251	83.0078	1,037,598	1,250,000	1,231,238	0	575	0	0	3.000	3.093	MN	4,869	37,500	06/17/2015	05/15/2045
912810-RT-7	UNITED STATES TREASURY				1.A	2,256,071	71.3672	1,748,496	2,450,000	2,274,486	0	5,116	0	0	2.250	2.653	FA	20,822	55,125	09/16/2019	08/15/2046
912810-SN-9	UNITED STATES TREASURY				1.A	4,072,137	54.3867	2,229,855	4,100,000	4,073,895	0	764	0	0	1.250	1.277	MN	6,654	51,250	08/21/2020	05/15/2050
912810-SU-3	UNITED STATES TREASURY				1.A	1,873,430	64.1836	1,347,856	2,100,000	1,882,129	0	5,387	0	0	1.875	2.383	FA	14,873	39,375	05/18/2021	02/15/2051
912810-TB-4	UNITED STATES TREASURY				1.A	381,934	63.9766	319,883	500,000	383,388	0	1,454	0	0	1.875	3.104	MN	1,217	4,688	05/31/2022	11/15/2051
912810-TC-2	UNITED STATES TREASURY				1.A	988,772	71.9258	917,054	1,275,000	994,443	0	5,671	0	0	2.000	3.619	MN	3,311	12,750	06/13/2022	11/15/2041
912810-TG-3	UNITED STATES TREASURY				1.A	1,805,030	80.8750	1,649,850	2,040,000	1,806,856	0	1,826	0	0	2.875	3.500	MN	7,615	29,325	09/22/2022	05/15/2052
912810-TL-2	UNITED STATES TREASURY				1.A	447,833	101.0312	449,589	445,000	447,833	0	0	0	0	4.000	3.963	MN	2,311	0	12/28/2022	11/15/2052
912828-3F-5	UNITED STATES TREASURY				1.A	7,289,565	92.3086	6,900,068	7,475,000	7,380,857	0	17,861	0	0	2.250	2.526	MN	21,837	168,188	11/17/2021	11/15/2027
912828-3P-3	UNITED STATES TREASURY				1.A	334,647	95.8906	335,617	350,000	335,484	0	838	0	0	2.250	4.443	JD	3,959	0	11/18/2022	12/31/2024
912828-6F-2	UNITED STATES TREASURY				1.A	4,186,416	95.0820	4,040,985	4,250,000	4,193,320	0	6,904	0	0	2.500	2.945	FA	36,102	53,125	08/04/2022	02/28/2026
912828-6S-4	UNITED STATES TREASURY				1.A	1,617,988	94.5664	1,607,629	1,700,000	1,624,011	0	6,023	0	0	2.375	3.818	AO	6,915	20,188	09/19/2022	04/30/2026
912828-T9-1	UNITED STATES TREASURY				1.A	3,448,396	97.5195	3,520,454	3,610,000	3,589,054	0	24,763	0	0	1.625	2.337	AO	10,047	58,663	12/28/2016	10/31/2023
912828-U2-4	UNITED STATES TREASURY				1.A	12,877,109	92.5820	12,498,570	13,500,000	13,142,552	0	57,593	0	0	2.000	2.721	MN	35,055	230,000	11/18/2022	11/15/2026
912828-V9-8	UNITED STATES TREASURY				1.A	48,893	93.1914	46,596	50,000	49,506	0	112	0	0	2.250	2.504	FA	425	1,125	12/12/2019	02/15/2027
912828-WE-6	UNITED STATES TREASURY	SD			1.A	1,054,596	98.2969	1,056,692	1,075,000	1,072,962	0	2,280	0	0	2.750	2.972	MN	3,838	29,563	12/30/2013	11/15/2023
912828-WE-6	UNITED STATES TREASURY				1.A	3,281,948	98.2969	3,292,946	3,350,000	3,343,203	0	7,604	0	0	2.750	2.988	MN	11,961	92,650	12/30/2013	11/15/2023
912828-YB-0	UNITED STATES TREASURY	SD			1.A	431,767	86.9883	382,749	440,000	434,212	0	815	0	0	1.625	1.837	FA	2,701	7,150	12/12/2019	08/15/2029
912828-YB-0	UNITED STATES TREASURY				1.A	353,264	86.9883	313,158	360,000	355,264	0	667	0	0	1.625	1.837	FA	2,210	5,850	12/12/2019	08/15/2029
912828-Z9-4	UNITED STATES TREASURY				1.A	4,810,930	85.4453	3,930,484	4,600,000	4,755,023	0	(21,194)	0	0	1.500	1.003	FA	26,063	69,000	11/22/2021	02/15/2030
912828-Z0-6	UNITED STATES TREASURY				1.A	2,368,031	79.3750	1,905,000	2,400,000	2,376,074	0	3,144	0	0	0.625	0.764	MN	1,948	15,000	06/03/2020	05/15/2030
912828-ZT-0	UNITED STATES TREASURY				1.A	7,890,938	90.8555	7,288,440	8,000,000	7,933,294	0	27,375	0	0	0.250	0.599	MN	1,758	20,000	06/03/2021	05/31/2025
91282C-CB-5	UNITED STATES TREASURY				1.A	9,814,242	84.3711	8,268,368	9,800,000	9,809,519	0	(3,060)	0	0	1.625	1.610	MN	20,676	156,813	06/28/2022	05/15/2031
91282C-CS-8	UNITED STATES TREASURY				1.A	9,414,770	81.3633	7,851,558	9,650,000	9,441,932	0	22,540	0	0	1.250	1.518	FA	45,562	121,243	11/05/2021	08/15/2031
91282C-CS-8	UNITED STATES TREASURY	SD			1.A	48,715	81.3633	40,682	50,000	48,868	0	19	0	0	1.250	1.531	FA	236	7	09/28/2021	08/15/2031
91282C-CZ-2	UNITED STATES TREASURY				1.A	98,656	88.9141	88,914	100,000	98,976	0	266	0	0	0.875	1.155	MS	224	875	10/18/2021	09/30/2026
91282C-DJ-7	UNITED STATES TREASURY				1.A	8,839,531	81.6797	7,351,173	9,000,000	8,854,781	0	14,706	0	0	1.375	1.570	MN	16,067	123,750	01/27/2022	11/15/2031
91282C-DL-2	UNITED STATES TREASURY				1.A	6,305,625	87.0312	5,439,450	6,250,000	6,297,595	0	(7,670)	0	0	1.500	1.365	MN	8,242	93,750	12/16/2021	11/30/2028
91282C-DY-4	UNITED STATES TREASURY				1.A FE	2,921,777	85.1328	2,553,984	3,000,000	2,927,364	0	5,587	0	0	1.875	2.168	FA	21,247	28,125	03/24/2022	02/15/2032
91282C-DY-4	UNITED STATES TREASURY	SD			1.A FE	1,478,789	85.1328	1,276,992	1,500,000	1,490,485	0	1,696	0	0	1.875	2.032	FA	1,696	14,063	02/10/2022	02/15/2032
91282C-EF-4	UNITED STATES TREASURY	SD			1.A FE	1,904,973	93.9805	1,785,630	1,900,000	1,904,288	0	(579)	0	0	2.500	2.444	MS	12,136	23,750	03/30/2022	03/31/2027
91282C-EF-4	UNITED STATES TREASURY				1.A FE	2,584,027	93.9805	2,443,493	2,600,000	2,586,171	0	2,038	0	0	2.500	2.633	MS	16,607	32,500	04/14/2022	03/31/2027
91282C-EP-2	UNITED STATES TREASURY				1.A FE	3,559,215	92.4844	3,329,438	3,600,000	3,561,053	0	1,838	0	0	2.875	3.008	MN	13,438	51,750	08/26/2022	05/15/2032
91282C-ET-4	UNITED STATES TREASURY				1.A FE	4,214,404	94.4062	4,012,264	4,250,000	4,218,277	0	3,873	0	0	2.625	2.806	MN	9,808	55,781	06/02/2022	05/31/2027
91282C-EW-7	UNITED STATES TREASURY				1.A FE	930,070	96.8398	919,978	950,000	930,798	0	727	0	0	3.250	3.736	JD	15,523	0	10/13/2022	06/30/2027
91282C-EY-3	UNITED STATES TREASURY				1.A FE	3,805,195	96.9336	3,683,477	3,800,000	3,804,534	0	(661)	0	0	3.000	2.951	JJ	52,663	0	08/02/2022	07/15/2025
91282C-FF-3	UNITED STATES TREASURY				1.A FE	806,906	91.3906	822,515	900,000	808,240	0	1,333	0	0	2.750	4.039	FA	9,349	0	10/28/2022	08/15/2032
91282C-FN-6	UNITED STATES TREASURY				1.A FE	4,237,881	99.5312	4,230,076	4,250,000	4,238,954	0	1,074	0	0	4.250	4.405	MS	46,149	0	10/28/2022	09/30/2024
91282C-FP-1	UNITED STATES TREASURY				1.A FE	2,487,598	100.0078	2,500,195	2,500,000	2,488,418	0	820	0	0	4.250	4.429	AO	820	22,768	10/13/2022	10/15/2025
91282C-FQ-9	UNITED STATES TREASURY				1.A FE	8,024,982	99.7617	8,030,817	8,050,000	8,026,837	0	1,855	0	0	4.375	4.540	AO	60,319	0	11/14/2022	10/31/2024
91282C-FV-8	UNITED STATES TREASURY				1.A FE	985,959	102.4219	973,008	950,000	985,869	0	(90)	0	0	4.125	3.665	MN	5,088	0	12/20/2022	11/15/2032
91282C-FX-4	UNITED STATES TREASURY				1.A FE	4,261,123	100.0547	4,252,325	4,250,000	4,260,769	0	(354)	0	0	4.500	4.360	MN	16,813	0	12/06/2022	11/30/2024

E10

ANNUAL STATEMENT FOR THE YEAR 2022 OF THE HANOVER INSURANCE COMPANY

SCHEDULE D - PART 1

Showing All Long-Term BONDS Owned December 31 of Current Year

1	2	Codes			6	7	Fair Value		10	11	Change in Book/Adjusted Carrying Value				Interest					Dates	
		3	4	5			8	9			12	13	14	15	16	17	18	19	20	21	22
CUSIP Identification	Description	C o d e	F o r e i g n	B o n d C h a r	NAIC Designation, NAIC Designation Modifier and SVO Administrative Symbol	Actual Cost	Rate Used to Obtain Fair Value	Fair Value	Par Value	Book/ Adjusted Carrying Value	Unrealized Valuation Increase/ (Decrease)	Current Year's (Amortization) Accretion	Current Year's Other-Than-Temporary Impairment Recognized	Total Foreign Exchange Change in Book/ Adjusted Carrying Value	Rate of	Effective Rate of	When Paid	Admitted Amount Due and Accrued	Amount Received During Year	Acquired	Stated Contractual Maturity Date
91282C-FZ-9	UNITED STATES TREASURY				1.A FE	8,467,461		8,467,462	8,500,000	8,467,497	0	36	0	0	3.875	3.961	MM	28,956	0	12/29/2022	11/30/2027
0019999999	Subtotal - Bonds - U.S. Governments - Issuer Obligations					155,162,655	XXX	141,006,523	158,162,000	155,865,231	0	202,564	0	0	XXX	XXX	XXX	728,368	1,911,311	XXX	XXX
36179V-ZQ-6	G2 MA7051 - RMBS		4		1.A	992,644	84.4884	952,860	1,127,800	992,038	0	(606)	0	0	2.000	4.010	MON	1,880	11,278	06/28/2022	12/20/2050
36179W-BY-3	G2 MA7255 - RMBS		4		1.A	5,460,560	87.1940	4,604,132	5,280,329	5,478,383	0	13,643	0	0	2.500	1.904	MON	11,001	129,732	06/28/2022	03/20/2051
36179X-NE-4	G2 MA7589 - RMBS		4		1.A	9,152,886	86.9446	7,707,153	8,864,445	9,144,141	0	(3,942)	0	0	2.500	2.011	MON	18,468	221,611	09/28/2021	09/20/2051
36179Y-HZ-6	G2 MA8349 - RMBS		4		1.A	4,238,007	100.6942	4,262,764	4,233,376	4,238,243	0	236	0	0	5.500	5.484	MON	19,403	38,806	09/28/2022	10/20/2052
3620AR-3K-5	GN 738002 - RMBS		4		1.A	721,176	96.4295	654,519	678,754	722,378	0	4,817	0	0	4.000	2.664	MON	2,263	27,150	11/19/2013	02/15/2041
38376M-RS-8	GNR 2017-059 PL - CMO/RMBS		4	CF	1.A	3,296,854	93.1167	2,981,865	3,202,287	3,264,513	0	(3)	0	0	3.000	2.438	MON	8,006	96,069	01/27/2020	04/20/2046
38378V-2P-9	GNR 2013-117 B - CMO/RMBS		4		1.A	544,410	97.3615	551,772	566,725	559,340	0	(1,628)	0	0	3.000	3.618	MON	1,417	17,002	09/11/2014	10/20/2040
38380T-B7-0	GNR 2017-107 T - CMO/RMBS		4	CF	1.A	1,083,273	97.2195	1,032,660	1,062,195	1,070,750	0	(4,914)	0	0	3.000	2.004	MON	2,655	33,832	01/14/2020	01/20/2047
38380T-PZ-3	GNR 2016-173 CT - CMO/RMBS		4		1.A	316,344	97.8149	305,895	312,728	313,463	0	(532)	0	0	3.000	2.481	MON	782	9,382	12/18/2019	10/20/2045
38380Y-R4-9	GNR 2018-122 HA - CMO/RMBS		4		1.A	702,704	97.4703	686,751	704,575	702,864	0	(138)	0	0	3.500	3.555	MON	2,055	24,660	09/25/2018	05/20/2045
38381R-3C-1	GNR 2019-038 JG - CMO/RMBS		4		1.A	1,699,979	91.9271	1,559,330	1,696,268	1,703,538	0	2,809	0	0	3.000	2.932	MON	4,241	50,888	03/27/2019	03/20/2049
38382A-NY-7	GNR 2019-125 EA - CMO/RMBS		4	CF	1.A	3,267,296	90.1051	2,956,445	3,281,108	3,252,117	0	(6,701)	0	0	2.500	2.620	MON	6,836	82,028	09/18/2019	10/20/2049
38382F-AA-6	GNR 2020-079 JE - CMO/RMBS		4		1.A	15,935,063	76.6189	11,750,276	15,336,000	15,850,005	0	(10,015)	0	0	2.000	1.717	MON	25,560	306,720	07/10/2020	03/20/2048
38382K-DE-0	GNR 2020-149 TE - CMO/RMBS		4		1.A	7,699,148	73.4993	5,689,040	7,740,268	7,704,343	0	2,017	0	0	1.500	1.542	MON	9,675	116,104	10/29/2020	01/20/2040
38382W-DR-5	GNR 2021-117 PC - CMO/RMBS		4		1.A	6,595,662	87.8589	5,691,712	6,478,243	6,579,168	0	(11,136)	0	0	2.000	1.654	MON	10,797	129,565	07/01/2021	07/20/2051
0029999999	Subtotal - Bonds - U.S. Governments - Residential Mortgage-Backed Securities					61,706,004	XXX	51,387,174	60,565,102	61,575,285	0	(16,091)	0	0	XXX	XXX	XXX	125,037	1,294,827	XXX	XXX
0109999999	Total - U.S. Government Bonds					216,868,659	XXX	192,393,697	218,727,102	217,440,516	0	186,473	0	0	XXX	XXX	XXX	853,405	3,206,138	XXX	XXX
74815H-CF-7	QUEBEC, PROVINCE OF		C		1.D FE	120,158	108.0981	108,098	100,000	105,484	0	(1,480)	0	0	7.500	5.645	AO	1,583	7,500	02/20/2009	04/15/2026
0219999999	Subtotal - Bonds - All Other Governments - Issuer Obligations					120,158	XXX	108,098	100,000	105,484	0	(1,480)	0	0	XXX	XXX	XXX	1,583	7,500	XXX	XXX
0309999999	Total - All Other Government Bonds					120,158	XXX	108,098	100,000	105,484	0	(1,480)	0	0	XXX	XXX	XXX	1,583	7,500	XXX	XXX
011770-T7-9	ALASKA ST		1		1.D FE	250,000	101.4020	253,505	250,000	250,000	0	0	0	0	5.242	5.242	FA	5,460	13,105	12/08/2010	08/01/2026
13063B-JC-7	CALIFORNIA ST		1		1.C FE	1,329,980	128.1160	1,281,160	1,000,000	1,259,939	0	(8,482)	0	0	7.600	5.324	MN	12,667	76,000	08/15/2012	11/01/2040
13063D-C4-8	CALIFORNIA ST		1		1.C FE	3,706,808	86.0820	3,658,485	4,250,000	3,712,640	0	5,832	0	0	1.700	4.511	FA	30,104	0	12/07/2022	02/01/2028
13063D-GB-8	CALIFORNIA ST		1		1.C FE	2,492,150	97.4200	2,435,500	2,500,000	2,497,225	0	1,169	0	0	3.375	3.427	AO	21,094	84,375	07/10/2018	04/01/2025
13063D-QN-0	CALIFORNIA ST		1	SD	1.C FE	3,364,204	93.8530	3,144,076	3,350,000	3,358,215	0	(1,315)	0	0	3.500	3.449	AO	29,313	117,250	04/18/2018	04/01/2028
20772K-JW-0	CONNECTICUT ST		1		1.D FE	800,000	96.2620	770,096	800,000	800,000	0	0	0	0	1.998	1.998	JJ	7,992	15,984	05/29/2020	07/01/2024
246380-7M-5	DELAWARE ST		1	SD	1.A FE	10,668,443	98.5550	10,126,526	10,275,000	10,392,646	0	(31,429)	0	0	4.100	3.744	JJ	210,638	421,275	12/31/2012	07/01/2026
419792-B3-9	HAWAII ST		1		1.C FE	3,000,000	84.7550	2,542,650	3,000,000	3,000,000	0	0	0	0	1.710	1.710	AO	12,825	49,733	11/03/2021	10/01/2028
419792-G4-2	HAWAII ST		1		1.C FE	3,000,000	85.2300	2,556,900	3,000,000	3,000,000	0	0	0	0	1.710	1.710	FA	21,375	41,183	09/30/2021	08/01/2028
419792-J7-2	HAWAII ST		1		1.C FE	4,185,000	100.7300	4,215,551	4,185,000	4,185,000	0	0	0	0	4.925	4.926	AO	33,779	0	10/20/2022	10/01/2028
419792-ZA-7	HAWAII ST		1,2		1.C FE	1,365,980	72.4550	1,449,100	2,000,000	1,372,164	0	6,184	0	0	2.065	5.568	FA	17,208	0	10/25/2022	08/01/2035
594612-BB-8	MICHIGAN ST		2		1.B FE	4,484,995	96.1100	4,324,950	4,500,000	4,489,519	0	2,102	0	0	2.850	2.939	MN	16,388	125,400	11/18/2022	05/15/2025
605581-OB-6	MISSISSIPPI ST		1		1.C FE	3,000,000	85.5340	2,566,020	3,000,000	3,000,000	0	0	0	0	1.821	1.821	AO	13,658	44,311	11/19/2021	10/01/2028
605581-QN-0	MISSISSIPPI ST		1		1.C FE	5,000,000	85.5340	4,276,700	5,000,000	5,000,000	0	0	0	0	1.821	1.821	AO	22,763	73,852	11/19/2021	10/01/2028
644682-DB-6	NEW HAMPSHIRE ST		1	SD	1.B FE	5,791,450	100.5360	5,026,800	5,000,000	5,090,427	0	(75,030)	0	0	5.000	3.400	MS	83,333	250,000	12/30/2011	03/01/2024
644682-IT-8	NEW HAMPSHIRE ST		1		1.B FE	4,917,050	98.2440	4,912,200	5,000,000	4,982,904	0	6,611	0	0	3.900	4.050	JD	16,250	195,000	08/27/2010	06/01/2025
677522-4J-0	OHIO ST		1		1.B FE	238,224	78.1610	234,483	300,000	238,919	0	695	0	0	1.730	4.632	FA	2,163	0	11/18/2022	08/01/2031
677522-4K-7	OHIO ST		1		1.B FE	15,000,000	76.4540	11,468,100	15,000,000	15,000,000	0	0	0	0	1.780	1.780	FA	111,250	267,000	06/18/2020	08/01/2032
677522-4L-5	OHIO ST		1		1.B FE	7,610,000	74.9100	5,700,651	7,610,000	7,610,000	0	0	0	0	1.830	1.830	FA	58,026	139,263	06/18/2020	08/01/2033
68608K-NE-4	OREGON		1		1.B FE	118,099	101.3280	116,527	115,000	117,376	0	(723)	0	0	5.742	4.377	FA	2,751	3,202	06/28/2022	08/01/2024
68608K-ZY-7	OREGON		1	SD	1.B FE	1,221,680	101.0570	1,010,570	1,000,000	1,052,181	0	(19,193)	0	0	4.961	2.852	FA	20,671	49,610	12/31/2012	08/01/2025

E10.1

ANNUAL STATEMENT FOR THE YEAR 2022 OF THE HANOVER INSURANCE COMPANY

SCHEDULE D - PART 1

Showing All Long-Term BONDS Owned December 31 of Current Year

1	2	Codes			6	7	Fair Value		10	11	Change in Book/Adjusted Carrying Value				Interest					Dates	
		3	4	5			8	9			12	13	14	15	16	17	18	19	20	21	22
CUSIP Identification	Description	C o d e	F o r e i g n	B o n d C h a r	NAIC Designation, NAIC Designation Modifier and SVO Administrative Symbol	Actual Cost	Rate Used to Obtain Fair Value	Fair Value	Par Value	Book/ Adjusted Carrying Value	Unrealized Valuation Increase/ (Decrease)	Current Year's (Amortization) Accretion	Current Year's Other-Than-Temporary Impairment Recognized	Total Foreign Exchange Change in Book/ Adjusted Carrying Value	Rate of	Effective Rate of	When Paid	Admitted Amount Due and Accrued	Amount Received During Year	Acquired	Stated Contractual Maturity Date
68609T-7H-5	OREGON			1	1.B FE	1,000,000	.94 6360	946,360	1,000,000	1,000,000	.0	.0	.0	.0	3.492	3.492	MN	5,820	15,908	05/11/2022	05/01/2028
68609T-A2-4	OREGON			1,2	1.B FE	3,989,644	.75 7380	3,040,881	4,015,000	3,991,864	.0	1,966	.0	.0	1.846	1.906	FA	30,882	74,117	11/17/2021	08/01/2033
68609T-B8-0	OREGON			1	1.B FE	4,065,000	.79 7720	3,242,732	4,065,000	4,065,000	.0	.0	.0	.0	1.496	1.496	FA	25,339	60,812	07/09/2020	08/01/2030
68609T-B9-8	OREGON			1,2	1.B FE	2,750,000	.78 0760	2,147,090	2,750,000	2,750,000	.0	.0	.0	.0	1.596	1.596	FA	18,288	43,890	07/09/2020	08/01/2031
68609T-C2-2	OREGON			1,2	1.B FE	2,800,000	.76 6650	2,146,620	2,800,000	2,800,000	.0	.0	.0	.0	1.696	1.696	FA	19,787	47,488	07/09/2020	08/01/2032
68609T-UZ-9	OREGON			1	1.B FE	1,000,000	.80 7700	807,700	1,000,000	1,000,000	.0	.0	.0	.0	1.672	1.672	MN	2,787	16,720	06/10/2020	05/01/2030
68609T-VA-3	OREGON			1,2	1.B FE	585,000	.79 5250	465,221	585,000	585,000	.0	.0	.0	.0	1.822	1.822	MN	1,776	10,659	06/10/2020	05/01/2031
68609T-VC-9	OREGON			1,2	1.B FE	500,000	.76 2620	381,310	500,000	500,000	.0	.0	.0	.0	1.972	1.972	MN	1,643	9,860	06/10/2020	05/01/2033
68609T-WK-0	OREGON			1,2	1.B FE	1,430,000	.79 5250	1,137,208	1,430,000	1,430,000	.0	.0	.0	.0	1.822	1.822	MN	4,342	26,055	06/10/2020	05/01/2031
68609T-ZW-1	OREGON			1	1.B FE	2,000,000	.81 6520	1,633,040	2,000,000	2,000,000	.0	.0	.0	.0	1.396	1.396	FA	11,633	27,920	07/09/2020	08/01/2029
76222R-YC-0	RHODE ISLAND ST & PROVIDENCE PLANTATIONS			1	1.C FE	99,577	.98 0340	98,034	100,000	99,694	.0	117	.0	.0	3.000	3.237	MN	500	1,500	06/28/2022	05/01/2024
76222R-YD-8	RHODE ISLAND ST & PROVIDENCE PLANTATIONS			1	1.C FE	197,488	.96 4740	192,948	200,000	197,927	.0	439	.0	.0	3.000	3.467	MN	1,000	3,000	06/28/2022	05/01/2025
880541-XZ-5	TENNESSEE ST			1,2	1.A FE	367,838	.90 3810	361,524	400,000	369,469	.0	1,631	.0	.0	2.166	4.001	FA	3,610	2,166	11/18/2022	08/01/2027
882722-KE-0	TEXAS ST			1	1.A FE	2,110,000	.102 7130	2,167,244	2,110,000	2,110,000	.0	.0	.0	.0	5.367	5.366	AO	28,311	113,244	08/19/2009	04/01/2029
882723-PT-0	TEXAS ST			2	1.A FE	5,131,110	.97 5660	4,878,300	5,000,000	5,028,450	.0	(15,651)	.0	.0	3.293	2.956	AO	41,163	164,650	12/21/2017	10/01/2025
917542-OR-6	UTAH ST			1	1.A FE	350,000	.99 5990	348,597	350,000	350,000	.0	.0	.0	.0	4.554	4.553	JJ	7,970	15,939	09/16/2009	07/01/2024
97705M-NW-1	WISCONSIN ST			1,2	1.B FE	15,000	.80 2480	12,037	15,000	15,000	.0	.0	.0	.0	2.531	2.531	MN	63	475	10/02/2019	05/01/2033
97705M-NW-1	WISCONSIN ST			SD	1,2	1.B FE	2,985,000	.80 2480	2,395,403	2,985,000	.0	.0	.0	.0	2.531	2.531	MN	12,592	75,455	10/02/2019	05/01/2033
97705M-SC-0	WISCONSIN ST			1,2	1.B FE	6,199,680	.76 0980	4,710,466	6,190,000	6,197,379	.0	(938)	.0	.0	1.736	1.719	MN	17,910	107,458	06/25/2020	05/01/2032
97705M-SD-8	WISCONSIN ST			1,2	1.B FE	2,417,832	.74 6970	1,792,728	2,400,000	2,413,616	.0	(1,726)	.0	.0	1.836	1.753	MN	7,344	44,064	06/26/2020	05/01/2033
97705M-VN-2	WISCONSIN ST			1	1.B FE	1,257,823	.81 4650	1,059,045	1,300,000	1,261,621	.0	2,798	.0	.0	1.402	1.888	MN	3,348	17,603	06/28/2022	05/01/2029
0419999999	Subtotal - Bonds - U.S. States, Territories and Possessions - Issuer Obligations					122,795,054	XXX	106,035,037	122,330,000	121,558,174	0	(124,946)	0	0	XXX	XXX	XXX	995,503	2,845,624	XXX	XXX
0509999999	Total - U.S. States, Territories and Possessions Bonds					122,795,054	XXX	106,035,037	122,330,000	121,558,174	0	(124,946)	0	0	XXX	XXX	XXX	995,503	2,845,624	XXX	XXX
033162-HX-9	ANCHORAGE ALASKA			1	1.C FE	1,550,000	.85 4200	1,324,010	1,550,000	1,550,000	.0	.0	.0	.0	1.896	1.896	MS	9,796	20,817	12/03/2021	09/01/2028
033162-JF-6	ANCHORAGE ALASKA			1	1.C FE	1,500,000	.85 4830	1,282,245	1,500,000	1,500,000	.0	.0	.0	.0	1.896	1.896	MS	9,480	20,145	12/03/2021	09/01/2028
052396-UU-0	AUSTIN TEX			1	1.B FE	601,789	100 2680	531,420	530,000	543,930	.0	(8,043)	.0	.0	4.746	3.111	MS	8,385	25,154	01/02/2015	09/01/2024
052396-UV-8	AUSTIN TEX			1	1.B FE	1,000,000	102 3380	1,023,380	1,000,000	1,000,000	.0	.0	.0	.0	5.310	5.309	MS	17,700	53,100	08/28/2009	09/01/2029
100853-E9-7	BOSTON MASS			1	1.A FE	1,600,000	.72 3890	1,158,080	1,600,000	1,600,000	.0	.0	.0	.0	1.638	1.638	MS	8,736	26,208	12/10/2020	03/01/2033
199507-2V-5	COLUMBUS OHIO CITY SCH DIST			1	1.C FE	1,137,520	100 0590	1,000,590	1,000,000	1,015,887	.0	(16,854)	.0	.0	5.000	3.223	JD	4,167	50,000	11/07/2014	12/01/2023
199507-2W-3	COLUMBUS OHIO CITY SCH DIST			1	1.C FE	1,141,380	100 3970	1,003,970	1,000,000	1,030,862	.0	(15,365)	.0	.0	5.000	3.323	JD	4,167	50,000	11/07/2014	12/01/2024
212204-JP-7	CONTRA COSTA CALIF CMINTY COLLEGE DIST			1,2	1.B FE	203,985	.79 3690	198,423	250,000	205,620	.0	1,635	.0	.0	2.563	4.713	FA	2,670	3,204	06/28/2022	08/01/2033
212204-JQ-5	CONTRA COSTA CALIF CMINTY COLLEGE DIST			1,2	1.B FE	2,421,682	.78 0080	2,433,850	3,120,000	2,426,964	.0	.0	.0	.0	2.613	5.188	FA	33,969	.0	11/18/2022	08/01/2034
212204-JQ-5	CONTRA COSTA CALIF CMINTY COLLEGE DIST			SD	1,2	1.B FE	1,000,000	.78 0080	1,000,000	1,000,000	.0	.0	.0	.0	2.613	2.613	FA	10,888	26,130	08/29/2019	08/01/2034
212204-LQ-2	CONTRA COSTA CALIF CMINTY COLLEGE DIST			1,2	1.B FE	500,000	.79 7180	398,590	500,000	500,000	.0	.0	.0	.0	2.100	2.100	FA	4,375	10,500	11/12/2020	08/01/2031
212204-ME-8	CONTRA COSTA CALIF CMINTY COLLEGE DIST			1	1.B FE	1,900,000	.96 6380	1,836,122	1,900,000	1,900,000	.0	.0	.0	.0	4.240	4.241	FA	19,021	.0	09/16/2022	08/01/2028
235308-RA-3	DALLAS TEX INDPT SCH DIST			2	1.A FE	3,797,910	100 2090	3,006,270	3,000,000	3,000,000	.0	.0	.0	.0	6.450	6.450	FA	73,100	193,500	12/27/2012	02/15/2035
235308-UL-5	DALLAS TEX INDPT SCH DIST			1,2	1.B FE	775,000	100 1310	776,015	775,000	775,000	.0	.0	.0	.0	5.049	5.049	FA	14,782	39,130	12/06/2013	08/15/2033
258147-QU-4	DORCHESTER CNTY S C			2	1.B FE	2,518,225	100 1200	2,503,000	2,500,000	2,500,000	.0	.0	.0	.0	5.700	5.699	MN	23,750	142,500	08/26/2009	05/01/2029
442331-7E-8	HOUSTON TEX			1	1.D FE	1,900,325	.77 4230	1,517,491	1,960,000	1,903,302	.0	2,977	.0	.0	1.787	2.151	MS	11,675	31,978	06/28/2022	03/01/2031
442331-7F-5	HOUSTON TEX			SD	2	1.D FE	3,200,000	.75 9780	2,431,296	3,200,000	.0	.0	.0	.0	1.927	1.927	MS	20,555	61,835	08/18/2021	03/01/2032
446222-UT-6	HUNTINGTON BEACH CALIF UN HIGH SCH DIST			1	1.D FE	1,460,518	.85 9940	1,397,403	1,625,000	1,478,945	.0	18,427	.0	.0	1.534	3.683	FA	10,386	12,464	05/10/2022	08/01/2027
446222-UV-1	HUNTINGTON BEACH CALIF UN HIGH SCH DIST			SD	1	1.D FE	2,257,982	.82 0320	1,886,736	2,300,000	.0	2,626	.0	.0	1.884	2.149	FA	18,055	40,506	06/28/2022	08/01/2029
494791-SS-6	KING CNTY WASH PUB HOSP DIST NO 002			1	1.D FE	3,850,000	.83 6700	3,221,295	3,850,000	3,850,000	.0	.0	.0	.0	2.001	2.001	JD	6,420	84,314	10/14/2021	12/01/2029
495224-R7-4	KING CNTY WASH SCH DIST NO 411 ISSAQUAH			2	1.B FE	2,563,860	.99 6200	2,490,500	2,500,000	2,500,000	.0	.0	.0	.0	5.500	5.436	JD	11,458	137,500	12/31/2013	12/01/2027

E10.2

ANNUAL STATEMENT FOR THE YEAR 2022 OF THE HANOVER INSURANCE COMPANY

SCHEDULE D - PART 1

Showing All Long-Term BONDS Owned December 31 of Current Year

1	2	Codes			6	7	Fair Value		10	11	Change in Book/Adjusted Carrying Value				Interest					Dates	
		3	4	5			8	9			12	13	14	15	16	17	18	19	20	21	22
CUSIP Identification	Description	C o d e	F o r e i g n	B o n d C h a r	NAIC Designation, NAIC Designation Modifier and SVO Administrative Symbol	Actual Cost	Rate Used to Obtain Fair Value	Fair Value	Par Value	Book/ Adjusted Carrying Value	Unrealized Valuation Increase/ (Decrease)	Current Year's (Amortization) Accretion	Current Year's Other-Than-Temporary Impairment Recognized	Total Foreign Exchange Change in Book/ Adjusted Carrying Value	Rate of	Effective Rate of	When Paid	Admitted Amount Due and Accrued	Amount Received During Year	Acquired	Stated Contractual Maturity Date
54438C-YL-0	LOS ANGELES CALIF CMNTY COLLEGE DIST	1			1.B FE	919,874	.88	924,399	1,050,000	923,117	0	3,243	0	0	1.174	4.891	FA	5,136	0	11/22/2022	08/01/2026
54438C-YM-8	LOS ANGELES CALIF CMNTY COLLEGE DIST	1			1.B FE	2,035,000	.85	1,746,478	2,035,000	2,035,000	0	0	0	0	1.606	1.606	FA	13,618	32,682	10/30/2020	08/01/2028
54438C-YP-1	LOS ANGELES CALIF CMNTY COLLEGE DIST	1,2			1.B FE	6,400,000	.79	5,117,824	6,400,000	6,400,000	0	0	0	0	2.106	2.106	FA	56,160	134,784	10/30/2020	08/01/2032
54438C-YQ-9	LOS ANGELES CALIF CMNTY COLLEGE DIST	1,2			1.B FE	413,200	.77	635,000	500,000	416,351	0	3,151	0	0	2.336	4.323	FA	4,867	5,840	06/28/2022	08/01/2033
561076-G5-3	MALDEN MASS	2			1.D FE	413,658	.96	403,817	420,000	418,815	0	582	0	0	2.750	2.900	JD	513	11,550	12/18/2012	12/15/2024
561076-G6-1	MALDEN MASS	2			1.D FE	413,284	.94	397,358	420,000	418,237	0	562	0	0	2.900	3.050	JD	541	12,180	12/18/2012	12/15/2025
582112-UH-7	METROPOLITAN GOVT NASHVILLE & DAVIDSON C	2			1.C FE	739,530	.73	333,000	750,000	740,654	0	1,001	0	0	1.486	1.642	JJ	5,573	11,145	11/17/2021	07/01/2031
64327T-AX-6	NEW CASTLE CNTY DEL	1			1.A FE	1,000,000	.98	349,000	1,000,000	1,000,000	0	0	0	0	4.206	4.206	JJ	19,394	42,060	09/21/2010	07/15/2025
64966M-EC-9	NEW YORK N Y	1,2			1.C FE	4,336,110	.88	712,000	4,450,000	4,379,046	0	11,246	0	0	2.690	2.997	FA	49,877	119,705	12/21/2018	08/01/2028
64966M-EH-8	NEW YORK N Y	1			1.C FE	961,030	.92	273,000	1,000,000	982,577	0	4,541	0	0	2.460	2.976	FA	10,250	24,600	12/21/2017	08/01/2026
655867-JD-2	NORFOLK VA	1			1.B FE	4,466,620	1.00	282,000	4,000,000	4,008,556	0	(51,884)	0	0	5.050	3.716	MS	67,333	202,000	12/31/2012	03/01/2023
655867-ZD-4	NORFOLK VA	1,2			1.C FE	300,000	.81	265,000	300,000	300,000	0	0	0	0	2.804	2.804	AO	2,103	9,914	08/02/2019	10/01/2033
655867-ZD-4	NORFOLK VA	SD			1,2	2,500,000	.81	2,031,625	2,500,000	2,500,000	0	0	0	0	2.804	2.804	AO	17,525	68,598	08/02/2019	10/01/2033
678519-C3-1	OKLAHOMA CITY OKLA	1			1.A FE	43,494	.94	26,448	45,000	43,648	0	154	0	0	3.030	3.818	MS	455	682	06/28/2022	03/01/2027
678519-C4-9	OKLAHOMA CITY OKLA	1			1.A FE	124,736	.93	83,000	130,000	125,170	0	434	0	0	3.120	3.922	MS	1,352	2,028	06/28/2022	03/01/2028
720424-ZX-1	PIERCE CNTY WASH SCH DIST NO 010 TACOMA	1			1.B FE	2,445,000	.81	1,150,000	2,445,000	2,445,000	0	0	0	0	1.553	1.553	JD	3,164	37,971	07/09/2020	12/01/2029
720424-ZZ-6	PIERCE CNTY WASH SCH DIST NO 010 TACOMA	1			1.B FE	850,000	.77	540,000	850,000	850,000	0	0	0	0	1.733	1.733	JD	1,228	14,731	07/09/2020	12/01/2031
727199-KH-3	PLANO TEX INDP SCH DIST	2			1.B FE	5,391,045	1.00	1,350,000	4,750,000	4,750,000	0	0	0	0	6.170	6.170	FA	110,717	293,075	12/31/2012	02/15/2029
758449-SA-1	REEDY CREEK IMPT DIST FLA	1			1.D FE	1,000,000	.81	909,000	1,000,000	1,000,000	0	0	0	0	2.147	2.147	JD	1,789	21,470	02/05/2020	06/01/2029
758449-SC-7	REEDY CREEK IMPT DIST FLA	SD			1	990,000	.77	429,000	990,000	990,000	0	0	0	0	2.297	2.297	JD	1,895	22,740	02/05/2020	06/01/2031
758449-SC-7	REEDY CREEK IMPT DIST FLA	1			1.D FE	2,513,075	.77	429,000	2,510,000	2,512,351	0	(251)	0	0	2.297	2.285	JD	4,805	57,655	02/12/2020	06/01/2031
758449-SH-6	REEDY CREEK IMPT DIST FLA	1			1.D FE	1,841,981	.68	1,980,000	1,845,000	1,842,335	0	137	0	0	2.731	2.743	JD	4,199	50,387	02/05/2020	06/01/2038
79623P-EX-9	SAN ANTONIO TEX	2			1.A FE	2,485,290	.77	731,000	3,135,000	2,492,066	0	6,776	0	0	1.863	4.643	FA	24,335	2,968	11/18/2022	02/01/2032
79623P-EX-9	SAN ANTONIO TEX	SD			2	9,865,000	.77	731,000	9,865,000	9,865,000	0	0	0	0	1.863	1.863	FA	76,577	183,332	07/01/2020	02/01/2032
797661-XF-7	SAN FRANCISCO CALIF BAY AREA RAPID TRAN	2			1.C FE	500,000	.81	364,000	500,000	500,000	0	0	0	0	2.922	2.922	FA	6,088	14,610	07/31/2019	08/01/2034
797661-XG-5	SAN FRANCISCO CALIF BAY AREA RAPID TRAN	2			1.C FE	3,400,000	.80	867,000	3,400,000	3,400,000	0	0	0	0	3.145	3.145	FA	44,554	106,930	07/31/2019	08/01/2037
799017-YJ-2	SAN MATEO CALIF UN HIGH SCH DIST	1			1.A FE	1,295,985	.92	1,360,000	1,315,000	1,305,155	0	1,936	0	0	2.879	3.052	MS	12,620	37,859	12/21/2017	09/01/2027
799017-UZ-9	SAN MATEO CALIF UN HIGH SCH DIST	1			1.A FE	143,951	.90	710,000	150,000	144,407	0	456	0	0	2.979	3.715	MS	1,490	2,234	06/28/2022	09/01/2028
799017-XZ-6	SAN MATEO CALIF UN HIGH SCH DIST	1			1.A FE	492,715	.80	310,000	500,000	493,806	0	872	0	0	1.451	1.648	MS	2,418	6,852	09/29/2021	09/01/2029
801315-KX-9	SANTA BARBARA CALIF UNI SCH DIST	SD			2	2,280,000	.77	909,000	2,280,000	2,280,000	0	0	0	0	1.953	1.953	FA	18,554	44,528	01/01/2020	08/01/2032
802385-RW-6	SANTA MONICA CALIF CMNTY COLLEGE DIST	2			1.C FE	1,017,430	.76	605,000	1,000,000	1,013,990	0	(1,711)	0	0	1.946	1.748	FA	8,108	19,460	12/09/2020	08/01/2032
802385-RX-4	SANTA MONICA CALIF CMNTY COLLEGE DIST	2			1.C FE	716,618	.75	287,000	700,000	713,343	0	(1,630)	0	0	2.046	1.776	FA	5,968	14,322	12/09/2020	08/01/2033
802385-SD-7	SANTA MONICA CALIF CMNTY COLLEGE DIST	2			1.C FE	492,990	.78	310,000	500,000	493,953	0	640	0	0	1.846	2.000	FA	3,846	9,230	06/24/2021	08/01/2031
833085-SE-9	SNYHOMISH CNTY WASH	1			1.B FE	894,027	.95	926,000	880,000	887,404	0	(1,739)	0	0	3.650	3.419	JD	2,677	32,120	12/21/2018	12/01/2026
849476-LE-4	SPRING BRANCH TEX INDP SCH DIST	2			1.C FE	2,289,660	1.00	370,000	2,000,000	2,000,000	0	0	0	0	5.892	5.892	JD	49,100	117,840	08/15/2012	02/01/2039
938429-S5-7	WASHINGTON CNTY ORE SCH DIST NO 48J BEAV	2			1.B FE	1,000,000	.91	419,000	1,000,000	1,000,000	0	0	0	0	3.227	3.227	FA	1,434	32,270	04/27/2017	06/15/2028
938429-S5-7	WASHINGTON CNTY ORE SCH DIST NO 48J BEAV	SD			2	1,000,000	.91	419,000	1,000,000	1,000,000	0	0	0	0	3.227	3.227	JD	1,434	32,270	04/27/2017	06/15/2028
95736V-FA-5	WESTCHESTER CNTY N Y	2			1.B FE	2,060,200	1.02	2,530,000	2,045,060	2,059,913	0	(287)	0	0	5.000	4.412	JD	4,444	0	12/15/2022	12/15/2028
0619999999	Subtotal - U.S. Political Subdivisions - Issuer Obligations					106,911,678	XXX	91,385,810	106,275,000	104,471,015	0	(31,083)	0	0	XXX	XXX	XXX	969,674	2,861,606	XXX	XXX
0709999999	Total - U.S. Political Subdivisions Bonds					106,911,678	XXX	91,385,810	106,275,000	104,471,015	0	(31,083)	0	0	XXX	XXX	XXX	969,674	2,861,606	XXX	XXX
010268-C0-1	ALABAMA FED AID HIY FIN AUTH SPL OBLIG R	1			1.C FE	9,000,000	.84	7630,000	9,000,000	9,000,000	0	0	0	0	1.727	1.727	MS	51,810	136,865	10/07/2021	09/01/2028
040654-YA-7	ARIZONA ST TRANSD BRD HIY REV	SD			1	2,400,000	.84	5630,000	2,400,000	2,400,000	0	0	0	0	2.462	2.462	JJ	29,544	59,088	01/10/2020	07/01/2030
040654-YB-5	ARIZONA ST TRANSD BRD HIY REV	1,2			1.B FE	500,000	.82	2860,000	500,000	500,000	0	0	0	0	2.662	2.662	JJ	6,655	13,310	01/10/2020	07/01/2032
051249-HB-9	AUGUSTA GA WTR & SEW REV	1			1.E FE	298,542	.99	4000,000	300,000	299,135	0	593	0	0	3.800	4.196	AO	2,850	5,700	06/28/2022	10/01/2023
051595-BZ-8	AURORA COLO WTR REV	1			1.B FE	1,970,000	.78	3620,000	1,970,000	1,970,000	0	0	0	0	1.698	1.698	FA	13,938	29,920	08/20/2021	08/01/2031

ANNUAL STATEMENT FOR THE YEAR 2022 OF THE HANOVER INSURANCE COMPANY

SCHEDULE D - PART 1

Showing All Long-Term BONDS Owned December 31 of Current Year

1	2	Codes			6	7	Fair Value		10	11	Change in Book/Adjusted Carrying Value				Interest					Dates	
		3	4	5			8	9			12	13	14	15	16	17	18	19	20	21	22
CUSIP Identification	Description	C o d e	F o r e i g n	B o n d C h a r	NAIC Designation, NAIC Designation Modifier and SVO Administrative Symbol	Actual Cost	Rate Used to Obtain Fair Value	Fair Value	Par Value	Book/ Adjusted Carrying Value	Unrealized Valuation Increase/ (Decrease)	Current Year's (Amortization) Accretion	Current Year's Other-Than-Temporary Impairment Recognized	Total Foreign Exchange Change in Book/ Adjusted Carrying Value	Rate of	Effective Rate of	When Paid	Admitted Amount Due and Accrued	Amount Received During Year	Acquired	Stated Contractual Maturity Date
052414-ME-6	AUSTIN TEX ELEC UTIL SYS REV	1			1.D FE	620,000	100.6070	623,763	620,000	620,000	0	0	0	0	5.086	5.085	MN	4,029	31,533	06/11/2010	11/15/2025
052414-TD-1	AUSTIN TEX ELEC UTIL SYS REV	1,2			1.D FE	224,813	85.3350	213,338	250,000	226,121	0	1,309	0	0	2.685	4.118	MN	858	3,356	06/28/2022	11/15/2030
052414-TF-6	AUSTIN TEX ELEC UTIL SYS REV	1,2			1.D FE	1,000,000	83.5090	835,090	1,000,000	1,000,000	0	0	0	0	2.885	2.885	MN	3,686	28,850	07/31/2019	11/15/2032
052414-TK-5	AUSTIN TEX ELEC UTIL SYS REV	1,2			1.D FE	2,000,000	74.1190	1,482,380	2,000,000	2,000,000	0	0	0	0	3.566	3.566	MN	9,113	71,320	07/31/2019	11/15/2049
059231-V9-8	BALTIMORE MD REV	1			1.D FE	1,000,000	78.8450	788,450	1,000,000	1,000,000	0	0	0	0	1.775	1.775	JJ	8,875	17,750	11/19/2020	07/01/2030
059231-W4-8	BALTIMORE MD REV	2			1.D FE	812,944	74.2970	594,376	800,000	810,331	0	(1,268)	0	0	2.125	1.939	JJ	8,500	17,000	12/01/2020	07/01/2033
059231-X9-6	BALTIMORE MD REV	1,2			1.D FE	1,045,000	77.3900	808,726	1,045,000	1,045,000	0	0	0	0	1.925	1.925	JJ	10,058	20,116	11/19/2020	07/01/2031
059231-Y3-8	BALTIMORE MD REV	1,2			1.D FE	500,000	74.2970	371,485	500,000	500,000	0	0	0	0	2.125	2.125	JJ	5,313	10,625	11/19/2020	07/01/2033
082869-LH-9	BENTON CNTY WASH PUB UTIL DIST NO 001 EL	1			1.D FE	1,006,346	102.2670	833,476	815,000	878,000	0	(15,050)	0	0	5.860	3.678	MN	7,960	47,759	12/31/2012	11/01/2026
091096-NZ-6	BIRMINGHAM ALA WTRIKS BRD WTR REV				1.C FE	173,050	81.7030	163,406	200,000	174,915	0	1,865	0	0	1.613	3.984	JJ	1,613	1,613	06/28/2022	01/01/2029
091096-PB-7	BIRMINGHAM ALA WTRIKS BRD WTR REV				1.C FE	4,432,080	77.5540	3,412,376	4,400,000	4,427,532	0	(3,204)	0	0	1.813	1.729	JJ	39,886	73,789	07/27/2021	01/01/2031
091096-PC-5	BIRMINGHAM ALA WTRIKS BRD WTR REV	2			1.C FE	4,645,804	76.7550	3,530,730	4,600,000	4,639,713	0	(4,290)	0	0	2.013	1.902	JJ	46,299	85,653	07/27/2021	01/01/2032
091096-PG-6	BIRMINGHAM ALA WTRIKS BRD WTR REV	2			1.C FE	630,531	73.6780	663,102	900,000	632,636	0	2,105	0	0	2.513	5.798	JJ	11,309	0	11/03/2022	01/01/2036
13067W-PH-9	CALIFORNIA ST DEPT WTR RES CENT VY PROJ	1			1.B FE	1,060,000	94.9060	1,006,004	1,060,000	1,060,000	0	0	0	0	2.827	2.827	JD	2,497	29,966	12/07/2017	12/01/2025
13077D-FH-0	CALIFORNIA ST UNIV REV	1			1.D FE	2,194,280	95.0590	1,901,180	2,000,000	2,151,427	0	(38,143)	0	0	3.503	1.464	MN	11,677	70,060	11/17/2020	11/01/2026
13077D-HX-3	CALIFORNIA ST UNIV REV	2			1.D FE	11,361,195	72.8610	8,269,724	11,350,000	11,358,170	0	(1,040)	0	0	3.590	3.578	MN	67,911	407,465	07/24/2019	11/01/2051
13077D-MS-8	CALIFORNIA ST UNIV REV	1,2			1.D FE	200,000	77.8630	155,726	200,000	200,000	0	0	0	0	1.940	1.940	MN	647	3,880	08/27/2020	11/01/2031
13077D-MS-8	CALIFORNIA ST UNIV REV	1,2	SD		1.D FE	3,000,000	77.8630	2,335,890	3,000,000	3,000,000	0	0	0	0	1.940	1.940	MN	9,700	58,200	08/27/2020	11/01/2031
13077D-QH-8	CALIFORNIA ST UNIV REV	1			1.D FE	657,055	80.7740	682,540	845,000	660,819	0	3,764	0	0	1.674	5.552	MN	2,358	0	10/28/2022	11/01/2029
13077D-QJ-4	CALIFORNIA ST UNIV REV	1			1.D FE	288,278	79.1020	276,857	350,000	291,466	0	3,189	0	0	1.794	4.336	MN	1,047	3,140	06/28/2022	11/01/2030
13077D-QK-1	CALIFORNIA ST UNIV REV	1			1.D FE	1,600,000	77.2570	1,236,112	1,600,000	1,600,000	0	0	0	0	1.854	1.854	MN	4,944	29,664	07/09/2021	11/01/2031
13077D-QL-9	CALIFORNIA ST UNIV REV	1,2			1.D FE	800,000	76.2360	609,888	800,000	800,000	0	0	0	0	1.994	1.994	MN	2,659	15,952	07/09/2021	11/01/2032
14329N-FQ-2	CARMEL IND REDEV AUTH LEASE RENT REV	2			1.C FE	600,000	80.9710	485,826	600,000	600,000	0	0	0	0	1.754	1.754	FA	4,385	10,524	09/24/2020	08/01/2029
14329N-FR-0	CARMEL IND REDEV AUTH LEASE RENT REV	2			1.C FE	3,050,000	79.1070	2,412,764	3,050,000	3,050,000	0	0	0	0	1.774	1.774	FA	22,545	54,107	09/24/2020	08/01/2030
14329N-FS-8	CARMEL IND REDEV AUTH LEASE RENT REV	2			1.C FE	2,190,000	77.0870	1,688,205	2,190,000	2,190,000	0	0	0	0	1.854	1.854	FA	16,918	40,603	09/24/2020	08/01/2031
160429-YF-7	CHARLESTON S C WTRIKS & SWIR REV				1.A FE	1,200,000	84.2050	1,010,460	1,200,000	1,200,000	0	0	0	0	1.490	1.490	JJ	8,940	17,880	06/18/2020	01/01/2029
160429-YG-5	CHARLESTON S C WTRIKS & SWIR REV				1.A FE	3,500,000	82.1480	2,875,180	3,500,000	3,500,000	0	0	0	0	1.550	1.550	JJ	27,125	54,250	06/18/2020	01/01/2030
160429-YH-3	CHARLESTON S C WTRIKS & SWIR REV	2			1.A FE	4,715,000	80.8240	3,810,852	4,715,000	4,715,000	0	0	0	0	1.690	1.690	JJ	39,842	79,684	06/18/2020	01/01/2031
160429-YJ-9	CHARLESTON S C WTRIKS & SWIR REV	2			1.A FE	1,000,000	79.2220	792,220	1,000,000	1,000,000	0	0	0	0	1.790	1.790	JJ	8,950	17,900	06/18/2020	01/01/2032
160429-YK-6	CHARLESTON S C WTRIKS & SWIR REV				1.A FE	695,000	77.8510	541,064	695,000	695,000	0	0	0	0	1.890	1.890	JJ	6,568	13,136	06/18/2020	01/01/2033
160429-YL-6	CHARLESTON S C WTRIKS & SWIR REV	SD			1.A FE	4,000,000	77.8510	3,114,040	4,000,000	4,000,000	0	0	0	0	1.890	1.890	JJ	37,800	75,600	06/18/2020	01/01/2033
186427-GX-2	CLEVELAND OHIO WTR REV	2			1.C FE	1,780,000	78.2940	1,393,633	1,780,000	1,780,000	0	0	0	0	1.665	1.665	JJ	14,819	29,637	07/23/2020	01/01/2031
186427-GZ-7	CLEVELAND OHIO WTR REV	2			1.C FE	3,045,000	75.1260	2,287,587	3,045,000	3,045,000	0	0	0	0	1.865	1.865	JJ	28,395	56,789	07/23/2020	01/01/2033
196479-U6-4	COLORADO HSG & FIN AUTH				1.A FE	205,000	95.2250	195,211	205,000	205,000	0	0	0	0	3.600	3.599	MN	1,230	7,487	08/30/2018	05/01/2027
196479-U7-2	COLORADO HSG & FIN AUTH				1.A FE	130,000	95.0420	123,555	130,000	130,000	0	0	0	0	3.625	3.624	MN	785	4,767	08/30/2018	11/01/2027
196479-U8-0	COLORADO HSG & FIN AUTH	2			1.A FE	195,000	94.9150	185,084	195,000	195,000	0	0	0	0	3.650	3.649	MN	1,186	7,249	08/30/2018	05/01/2028
196479-U9-8	COLORADO HSG & FIN AUTH	2			1.A FE	265,000	95.0270	251,822	265,000	265,000	0	0	0	0	3.710	3.709	MN	1,639	9,941	08/30/2018	11/01/2028
196479-WN-5	COLORADO HSG & FIN AUTH				1.A FE	320,000	98.3380	314,682	320,000	320,000	0	0	0	0	3.161	3.160	MN	1,686	10,618	10/23/2014	11/01/2023
196480-GG-6	COLORADO HSG & FIN AUTH	2			1.A FE	3,213,012	88.9000	2,866,221	3,224,095	3,213,706	0	268	0	0	2.350	2.366	MON	6,314	75,766	06/10/2020	04/01/2050
196480-K3-0	COLORADO HSG & FIN AUTH	2			1.A FE	8,491,039	93.5640	7,944,556	8,491,039	8,491,039	0	0	0	0	4.650	4.650	MON	32,903	114,029	07/15/2022	10/01/2052
196480-N7-8	COLORADO HSG & FIN AUTH	2			1.A FE	8,500,000	100.7440	8,563,240	8,500,000	8,500,000	0	0	0	0	5.700	5.700	MON	43,067	0	11/02/2022	03/01/2053
20281P-BB-7	COMMONWEALTH FINING AUTH PA REV	1			1.E FE	261,360	100.2590	255,660	255,000	255,361	0	(847)	0	0	5.631	5.281	JD	1,197	14,359	07/15/2016	06/01/2023
20775C-W2-6	CONNECTICUT ST HSG FIN AUTH HSG MTG FIN				1.A FE	128,614	97.2320	126,402	130,000	128,984	0	370	0	0	2.900	3.489	MN	482	1,885	06/28/2022	05/15/2024
20775C-W5-9	CONNECTICUT ST HSG FIN AUTH HSG MTG FIN				1.A FE	154,287	89.6020	147,843	165,000	154,879	0	592	0	0	3.550	4.539	MN	748	2,929	06/28/2022	05/15/2030
231266-MN-4	CURATORS UNIV MO SYS FACS REV	1,2			1.B FE	1,000,000	86.9230	869,230	1,000,000	1,000,000	0	0	0	0	2.012	2.012	MN	3,353	20,120	04/29/2020	11/01/2027

ANNUAL STATEMENT FOR THE YEAR 2022 OF THE HANOVER INSURANCE COMPANY

SCHEDULE D - PART 1

Showing All Long-Term BONDS Owned December 31 of Current Year

1	2	Codes			6	7	Fair Value		10	11	Change in Book/Adjusted Carrying Value				Interest					Dates	
		3	4	5			8	9			12	13	14	15	16	17	18	19	20	21	22
CUSIP Identification	Description	Code	Rating	Bond Char	NAIC Designation, NAIC Designation Modifier and SVO Administrative Symbol	Actual Cost	Rate Used to Obtain Fair Value	Fair Value	Par Value	Book/ Adjusted Carrying Value	Unrealized Valuation Increase/ (Decrease)	Current Year's (Amortization) Accretion	Current Year's Other-Than-Temporary Impairment Recognized	Total Foreign Exchange Change in Book/ Adjusted Carrying Value	Rate of	Effective Rate of	When Paid	Admitted Amount Due and Accrued	Amount Received During Year	Acquired	Stated Contractual Maturity Date
235036-4R-8	DALLAS FORT WORTH TEX INTL ARPT REV	1,2			1.E FE	3,925,280	.83	3,340,000	4,000,000	3,991,761	.0	6,481	.0	.0	2.554	2.798	MN	17,027	102,160	03/01/2022	11/01/2030
235036-4S-6	DALLAS FORT WORTH TEX INTL ARPT REV	1,2			1.E FE	1,600,000	.82	2,370	1,600,000	1,600,000	.0	.0	.0	.0	2.624	2.624	MN	6,997	41,984	08/08/2019	11/01/2031
235036-4T-4	DALLAS FORT WORTH TEX INTL ARPT REV	1,2			1.E FE	1,000,000	.81	1,050	1,000,000	1,000,000	.0	.0	.0	.0	2.704	2.704	MN	4,507	27,040	08/08/2019	11/01/2032
235036-6Y-1	DALLAS FORT WORTH TEX INTL ARPT REV	1,2			1.E FE	288,264	.76	1,090	400,000	289,066	.0	802	.0	.0	2.896	5.848	MN	1,931	.0	11/03/2022	11/01/2036
235036-8C-7	DALLAS FORT WORTH TEX INTL ARPT REV	1			1.E FE	3,500,000	.84	3,100	3,500,000	3,500,000	.0	.0	.0	.0	1.932	1.932	MN	11,270	65,930	10/28/2021	11/01/2028
23542J-QU-2	DALLAS TEX WTRIKS & SWIR SYS REV				1.C FE	1,000,000	.80	790	1,000,000	1,000,000	.0	.0	.0	.0	1.780	1.780	AO	4,450	17,800	06/10/2020	10/01/2030
23542J-QV-0	DALLAS TEX WTRIKS & SWIR SYS REV	2			1.C FE	100,000	.79	840	100,000	100,000	.0	.0	.0	.0	1.930	1.930	AO	483	1,930	06/10/2020	10/01/2031
23542J-QW-0	DALLAS TEX WTRIKS & SWIR SYS REV	.SD			1.C FE	1,400,000	.79	1,170	1,400,000	1,400,000	.0	.0	.0	.0	1.930	1.930	AO	6,755	27,020	06/10/2020	10/01/2031
23542J-QX-6	DALLAS TEX WTRIKS & SWIR SYS REV	2			1.C FE	850,000	.77	350	850,000	850,000	.0	.0	.0	.0	2.130	2.130	AO	4,526	18,105	06/10/2020	10/01/2033
23542J-QX-6	DALLAS TEX WTRIKS & SWIR SYS REV	.SD			1.C FE	400,000	.77	350	400,000	400,000	.0	.0	.0	.0	2.130	2.130	AO	2,130	8,520	06/10/2020	10/01/2033
25477G-TS-4	DISTRICT COLUMBIA INCOME TAX REV	2			1.B FE	2,700,000	.77	1,168	2,700,000	2,700,000	.0	.0	.0	.0	1.580	1.580	JD	3,555	42,660	07/10/2020	12/01/2030
25477G-TS-4	DISTRICT COLUMBIA INCOME TAX REV	.SD			1.B FE	7,000,000	.77	880	7,000,000	7,000,000	.0	.0	.0	.0	1.580	1.580	JD	9,217	110,600	07/10/2020	12/01/2030
25477G-TT-2	DISTRICT COLUMBIA INCOME TAX REV	2			1.B FE	8,700,000	.76	2,740	8,700,000	8,700,000	.0	.0	.0	.0	1.710	1.710	JD	12,398	148,770	07/10/2020	12/01/2031
25477G-UZ-6	DISTRICT COLUMBIA INCOME TAX REV	1			1.B FE	1,500,000	.93	900	1,500,000	1,500,000	.0	.0	.0	.0	3.629	3.629	JJ	23,286	.0	07/13/2022	07/01/2028
259561-PH-5	DOUGLAS CNTY WASH PUB UTIL DIST NO 001 W	1			1.C FE	5,132,208	.101	280	5,000,000	5,091,169	.0	(9,325)	.0	.0	5.345	5.048	MS	89,083	260,569	06/28/2022	09/01/2030
28337L-DP-0	EL PASO CNTY COLO REV	1			1.D FE	1,713,776	.90	830	1,600,000	1,658,151	.0	(9,085)	.0	.0	3.841	3.145	AO	15,364	61,456	04/21/2016	10/01/2028
29270C-UZ-6	ENERGY NORTHWEST WASH ELEC REV	1			1.C FE	2,000,000	.101	790	2,000,000	2,000,000	.0	.0	.0	.0	6.800	6.795	JJ	68,000	136,000	04/02/2009	07/01/2024
29270C-VF-9	ENERGY NORTHWEST WASH ELEC REV	1			1.C FE	5,514,905	.100	240	5,000,000	5,109,527	.0	(70,370)	.0	.0	5.124	3.606	JJ	128,100	256,200	12/21/2017	07/01/2024
30382L-CV-8	FAIRFAX CNTY VA ECONOMIC DEV AUTH FAC RE	1,2			1.B FE	1,530,420	.98	2050	1,473,075	1,505,968	.0	(3,261)	.0	.0	3.680	3.443	AO	13,800	55,200	06/25/2014	10/01/2025
3130AJ-QU-6	FEDERAL HOME LOAN BANKS	2			1.B FE	12,000,000	.76	3250	12,000,000	12,000,000	.0	.0	.0	.0	1.600	1.600	JD	4,800	192,000	06/15/2020	06/22/2033
3130AK-VS-2	FEDERAL HOME LOAN BANKS	2			1.B FE	8,000,000	.77	1351	8,000,000	8,000,000	.0	.0	.0	.0	1.500	1.500	FA	47,000	120,000	01/22/2021	08/10/2032
3133EJ-E4-7	FEDERAL FARM CREDIT BANKS FUNDING CORP	2			1.A	5,000,000	.95	5507	5,000,000	5,000,000	.0	.0	.0	.0	3.700	3.699	AO	44,708	185,000	09/27/2018	10/04/2028
3133EJ-RM-3	FEDERAL FARM CREDIT BANKS FUNDING CORP	2			1.A	10,245,602	.96	4588	10,000,000	10,042,737	.0	(95,732)	.0	.0	3.650	2.678	JD	19,264	365,000	11/16/2020	06/12/2028
3133XV-SJ-6	FEDERAL HOME LOAN BANKS	.SD			1.A	3,996,032	.104	4072	4,000,000	3,998,482	.0	185	.0	.0	5.000	5.007	MS	51,667	200,000	01/05/2012	09/28/2029
3134GV-F6-0	FEDERAL HOME LOAN MORTGAGE CORP	2			1.A FE	16,000,000	.76	6893	16,000,000	16,000,000	.0	.0	.0	.0	1.635	1.635	MJSD	6,540	261,600	06/03/2020	06/22/2033
3134GV-VS-4	FEDERAL HOME LOAN MORTGAGE CORP	2			1.A FE	4,800,000	.78	6792	4,800,000	4,800,000	.0	.0	.0	.0	1.620	1.620	FMAN	9,072	77,760	12/08/2020	05/19/2032
3134GV-VC-6	FEDERAL HOME LOAN MORTGAGE CORP	2			1.A FE	12,000,000	.76	9229	12,000,000	12,000,000	.0	.0	.0	.0	1.650	1.650	FMAN	19,250	198,000	05/19/2020	05/26/2033
3134GII-F5-0	FEDERAL HOME LOAN MORTGAGE CORP	2			1.A FE	11,200,000	.76	3351	11,200,000	11,200,000	.0	.0	.0	.0	1.375	1.375	MS	50,478	154,000	08/27/2020	09/03/2032
3134GII-H3-7	FEDERAL HOME LOAN MORTGAGE CORP	2			1.A FE	8,000,000	.76	4586	8,000,000	8,000,000	.0	.0	.0	.0	1.400	1.400	MS	32,667	112,000	09/03/2020	09/16/2032
3134GII-N5-1	FEDERAL HOME LOAN MORTGAGE CORP	2			1.A FE	8,000,000	.78	0798	8,000,000	8,000,000	.0	.0	.0	.0	1.340	1.340	MS	30,969	107,200	04/02/2020	09/17/2031
3134GII-PF-7	FEDERAL HOME LOAN MORTGAGE CORP	2			1.A FE	1,965,000	.69	2447	2,000,000	1,970,483	.0	2,550	.0	.0	1.310	1.460	FA	9,752	26,200	10/30/2020	08/17/2033
3134GII-SH-0	FEDERAL HOME LOAN MORTGAGE CORP	2			1.A FE	11,200,000	.73	2402	11,200,000	11,200,000	.0	.0	.0	.0	1.500	1.500	FA	58,333	168,000	08/17/2020	08/26/2033
3134GII-TX-8	FEDERAL HOME LOAN MORTGAGE CORP	2			1.A FE	783,311	.75	7078	1,000,000	792,192	.0	8,881	.0	.0	1.320	3.892	AO	2,640	6,600	06/28/2022	10/19/2032
3134GX-AB-0	FEDERAL HOME LOAN MORTGAGE CORP	2			1.A FE	6,000,000	.78	5382	6,000,000	6,000,000	.0	.0	.0	.0	1.500	1.500	FA	33,000	90,000	10/29/2020	02/19/2032
3135G0-K3-6	FEDERAL NATIONAL MORTGAGE ASSOCIATION				1.A	5,190,798	.93	8291	5,000,000	5,143,365	.0	(42,226)	.0	.0	2.125	1.238	AO	19,774	106,250	11/17/2021	04/24/2026
3135G0-K3-6	FEDERAL NATIONAL MORTGAGE ASSOCIATION	.SD			1.A	4,471,071	.93	8291	4,500,000	4,469,747	.0	2,955	.0	.0	2.125	1.797	AO	95,625	95,625	04/22/2016	04/24/2026
3135G0-Q2-2	FEDERAL NATIONAL MORTGAGE ASSOCIATION				1.A	282,579	.92	3965	300,000	284,566	.0	1,987	.0	.0	1.875	3.356	MS	1,516	2,813	06/28/2022	09/24/2026
3407AM-ND-9	FLORIDA HSG FIN CORP REV	2			1.C FE	999,593	.92	1430	999,593	999,593	.0	.0	.0	.0	3.125	3.125	MON	2,603	31,237	03/23/2016	07/01/2037
358782-CE-8	FRISCO TEX ECONOMIC DEV CORP SALES TAX R				1.C FE	1,175,000	.98	5610	1,175,000	1,175,000	.0	.0	.0	.0	3.310	3.310	FA	14,693	38,893	07/25/2014	02/15/2024
358782-CF-5	FRISCO TEX ECONOMIC DEV CORP SALES TAX R	2			1.C FE	1,215,000	.97	3170	1,215,000	1,215,000	.0	.0	.0	.0	3.460	3.460	FA	15,881	42,039	07/25/2014	02/15/2025
358782-CG-3	FRISCO TEX ECONOMIC DEV CORP SALES TAX R	2			1.C FE	1,260,000	.96	4680	1,260,000	1,260,000	.0	.0	.0	.0	3.610	3.610	FA	17,184	45,486	07/25/2014	02/15/2026
38611T-DA-2	GRAND PARKWAY TRANSN CORP TEX SYS TOLL R	1			1.C FE	1,017,940	.86	9120	1,000,000	1,015,416	.0	(2,510)	.0	.0	2.125	1.841	AO	5,313	21,250	12/28/2021	10/01/2028
387883-RD-5	GRANT CNTY WASH PUB UTIL DIST NO 2 PRIES	1			1.C FE	2,246,550	.91	0200	2,500,000	2,347,007	.0	13,425	.0	.0	3.914	4.758	JJ	48,925	97,850	12/31/2013	01/01/2032
387883-YM-7	GRANT CNTY WASH PUB UTIL DIST NO 2 PRIES	1			1.C FE	800,000	.86	9790	800,000	800,000	.0	.0	.0	.0	2.428	2.428	JJ	9,712	19,424	01/08/2020	01/01/2029
392274-IM-5	GREATER ORLANDO AVIATION AUTH ORLANDO FL				1.D FE	2,000,000	.93	5270	2,000,000	2,000,000	.0	.0	.0	.0	2.522	2.522	AO	12,610	50,440	09/30/2016	10/01/2025

ANNUAL STATEMENT FOR THE YEAR 2022 OF THE HANOVER INSURANCE COMPANY

SCHEDULE D - PART 1

Showing All Long-Term BONDS Owned December 31 of Current Year

1	2	Codes			6	7	Fair Value		10	11	Change in Book/Adjusted Carrying Value				Interest					Dates	
		3	4	5			8	9			12	13	14	15	16	17	18	19	20	21	22
CUSIP Identification	Description	Code	For Eig n	Bond Char	NAIC Desig- nation, NAIC Desig- nation Modifier and SVO Admini- strative Symbol	Actual Cost	Rate Used to Obtain Fair Value	Fair Value	Par Value	Book/ Adjusted Carrying Value	Unrealized Valuation Increase/ (Decrease)	Current Year's (Amor- tization) Accretion	Current Year's Other- Than- Temporary Impairment Recognized	Total Foreign Exchange Change in Book/ Adjusted Carrying Value	Rate of	Effective Rate of	When Paid	Admitted Amount Due and Accrued	Amount Received During Year	Acquired	Stated Contractual Maturity Date
392274-M5-2	GREATER ORLANDO AVIATION AUTH ORLANDO FL				1.D FE	1,800,000	.915370	1,647,666	1,800,000	1,800,000	.0	.0	.0	.0	2.622	2.622	AO	11,799	47,196	09/30/2016	10/01/2026
392274-M6-0	GREATER ORLANDO AVIATION AUTH ORLANDO FL				1.D FE	1,000,000	.896720	896,720	1,000,000	1,000,000	.0	.0	.0	.0	2.722	2.722	AO	6,805	27,220	09/30/2016	10/01/2027
392275-AA-1	GREATER ORLANDO AVIATION AUTH ORLANDO FL				1.D FE	3,000,000	.850550	2,551,650	3,000,000	3,000,000	.0	.0	.0	.0	2.652	2.652	AO	19,890	48,399	02/09/2022	10/01/2029
416498-EM-1	HARTFORD CNTY CONN MET DIST CLEAN WTR PR				1.C FE	1,000,000	.860020	860,020	1,000,000	1,000,000	.0	.0	.0	.0	1.574	1.574	MN	2,623	15,653	10/21/2021	11/01/2027
416498-EN-9	HARTFORD CNTY CONN MET DIST CLEAN WTR PR				1.C FE	1,200,000	.842000	1,010,400	1,200,000	1,200,000	.0	.0	.0	.0	1.774	1.774	MN	3,548	21,170	10/21/2021	11/01/2028
416498-EP-4	HARTFORD CNTY CONN MET DIST CLEAN WTR PR				1.C FE	2,000,000	.829850	1,659,700	2,000,000	2,000,000	.0	.0	.0	.0	2.016	2.016	MN	6,720	40,096	10/21/2021	11/01/2029
41978C-BA-2	HAWAII ST ARPTS SYS CUSTOMER FAC CHARGE				1.F FE	1,000,000	.888850	888,850	1,000,000	1,000,000	.0	.0	.0	.0	2.283	2.283	JJ	11,415	22,830	08/15/2019	07/01/2027
438701-M9-2	HONOLULU HAWAII CITY & CNTY WASTEWR SYS				1.D FE	2,899,430	.952140	2,856,420	3,000,000	2,903,251	.0	3,821	.0	.0	3.200	4.196	JJ	48,000	16,000	11/18/2022	07/01/2026
451174-AD-8	IDAHO ENERGY RES AUTH TRANSMISSION FACS				1.C FE	5,350,993	.912740	5,156,981	5,650,000	5,357,127	.0	6,135	.0	.0	2.952	3.969	MS	55,596	61,254	11/18/2022	09/01/2028
454898-QX-8	INDIANA MUN PWIR AGY PWIR SUPPLY SYS REV				1.E FE	675,000	.1003310	677,234	675,000	675,000	.0	.0	.0	.0	7.350	7.343	JJ	24,806	49,613	04/08/2009	01/01/2024
45506E-CT-8	INDIANA ST FIN AUTH REV				1.E FE	245,000	.850880	208,466	245,000	245,000	.0	.0	.0	.0	1.994	1.994	MS	1,628	4,112	10/15/2021	03/01/2028
45506E-CU-5	INDIANA ST FIN AUTH REV				1.E FE	1,700,324	.829750	1,518,443	1,830,000	1,710,268	.0	9,944	.0	.0	2.116	3.272	MS	12,908	24,784	05/27/2022	03/01/2029
462467-RA-5	IOWA FIN AUTH SINGLE FAMILY MTG REV				1.A FE	4,295,176	.870770	3,740,111	4,295,176	4,295,176	.0	.0	.0	.0	2.500	2.500	MON	8,948	90,974	01/12/2022	01/01/2053
469487-RV-6	JACKSONVILLE FLA SPL REV				1.D FE	1,650,000	.776920	1,281,918	1,650,000	1,650,000	.0	.0	.0	.0	1.721	1.721	AO	7,099	28,397	08/19/2020	10/01/2030
469487-RW-4	JACKSONVILLE FLA SPL REV				1.D FE	2,250,000	.761270	1,712,858	2,250,000	2,250,000	.0	.0	.0	.0	1.861	1.861	AO	10,468	41,873	08/19/2020	10/01/2031
469487-RX-2	JACKSONVILLE FLA SPL REV				1.D FE	4,770,000	.745760	3,557,275	4,770,000	4,770,000	.0	.0	.0	.0	1.961	1.961	AO	23,385	93,540	08/19/2020	10/01/2032
469487-RY-0	JACKSONVILLE FLA SPL REV				1.D FE	4,865,000	.732570	3,563,953	4,865,000	4,865,000	.0	.0	.0	.0	2.061	2.061	AO	25,067	100,268	08/19/2020	10/01/2033
47770V-AY-6	JOBSOHIO BEVERAGE SYS OHIO STATEWIDE LIQ				1.D FE	197,452	.969500	193,900	200,000	197,628	.0	176	.0	.0	3.985	4.211	JJ	3,985	3,985	06/28/2022	01/01/2029
47770V-BQ-2	JOBSOHIO BEVERAGE SYS OHIO STATEWIDE LIQ				1.D FE	5,176,760	.781290	3,906,450	5,000,000	5,155,450	.0	(8,432)	.0	.0	2.833	2.581	JJ	70,825	141,650	05/29/2020	01/01/2038
479354-EL-2	JOHNSTON CNTY N C LTD OBLIG				1.C FE	1,000,000	.835260	835,260	1,000,000	1,000,000	.0	.0	.0	.0	1.790	1.790	AO	4,475	17,900	06/18/2020	04/01/2029
479354-EN-8	JOHNSTON CNTY N C LTD OBLIG				1.C FE	1,000,000	.800180	800,180	1,000,000	1,000,000	.0	.0	.0	.0	1.990	1.990	AO	4,975	19,900	06/18/2020	04/01/2031
479354-EQ-1	JOHNSTON CNTY N C LTD OBLIG				1.C FE	1,100,000	.773760	851,136	1,100,000	1,100,000	.0	.0	.0	.0	2.190	2.190	AO	6,023	24,090	06/18/2020	04/01/2033
48542R-SN-5	KANSAS ST DEV FIN AUTH REV				1.E FE	5,203,500	.795550	4,136,860	5,200,000	5,202,975	.0	(377)	.0	.0	1.790	1.782	MN	15,513	93,080	08/24/2021	05/01/2030
48542R-SP-0	KANSAS ST DEV FIN AUTH REV				1.E FE	1,600,000	.778340	1,245,344	1,600,000	1,600,000	.0	.0	.0	.0	1.890	1.890	MN	5,040	30,240	08/18/2021	05/01/2031
49130T-SP-2	KENTUCKY HSG CORP HSG REV				1.A FE	1,040,000	.970010	1,008,810	1,040,000	1,040,000	.0	.0	.0	.0	3.418	3.418	JJ	17,774	35,547	05/30/2014	07/01/2024
495290-CU-0	KING CNTY WASH SWIR REV				1.B FE	971,246	.852410	971,747	1,140,000	974,207	.0	2,961	.0	.0	1.300	4.588	JJ	7,410	.0	11/22/2022	01/01/2028
495290-DV-7	KING CNTY WASH SWIR REV				1.B FE	500,000	.767930	383,965	500,000	500,000	.0	.0	.0	.0	1.841	1.841	JJ	4,603	8,208	07/28/2021	07/01/2032
54627D-EF-4	LOUISIANA HSG CORP SINGLE FAMILY MTG REV				1.A FE	1,832,623	.928870	1,702,269	1,832,623	1,832,623	.0	.0	.0	.0	2.050	2.050	MON	3,131	37,569	07/15/2020	03/01/2041
54628C-WIC-2	LOUISIANA LOC GOVT ENVIRONMENTAL FACS &				1.E FE	485,000	.792360	384,295	485,000	485,000	.0	.0	.0	.0	1.855	1.855	AO	2,249	9,746	08/05/2021	10/01/2030
546475-TQ-7	LOUISIANA ST GAS & FUELS TAX REV				1.D FE	4,499,718	.863490	4,511,735	5,225,000	4,518,105	.0	18,387	.0	.0	1.255	4.748	MN	10,929	.0	11/15/2022	05/01/2027
546475-TT-1	LOUISIANA ST GAS & FUELS TAX REV				1.D FE	3,650,000	.806430	2,943,470	3,650,000	3,650,000	.0	.0	.0	.0	1.748	1.748	MN	10,634	63,802	08/21/2020	05/01/2030
54651R-DL-0	LOUISIANA ST UNCLAIMED PPTY SPL REV				1.E FE	1,223,131	.743880	967,044	1,300,000	1,233,662	.0	5,974	.0	.0	1.979	2.579	MS	8,576	25,727	03/18/2021	09/01/2032
56041M-VF-8	MAINE GOVERNMENTAL FACS AUTH LEASE RENT				1.D FE	166,400	.776370	155,274	200,000	167,946	.0	1,546	.0	.0	1.984	4.192	AO	992	1,984	06/28/2022	01/01/2031
56052F-FG-5	MAINE ST HSG AUTH MTG PUR				1.B FE	1,000,000	.936820	936,820	1,000,000	1,000,000	.0	.0	.0	.0	2.539	2.539	MN	3,244	25,390	09/08/2016	11/15/2025
57583U-XX-1	MASSACHUSETTS ST DEV FIN AGY REV				1.F FE	2,332,258	.1006010	2,213,222	2,200,000	2,291,295	.0	(13,941)	.0	.0	5.353	4.517	JD	9,814	117,766	12/23/2019	12/01/2028
576000-ZG-1	MASSACHUSETTS ST SCH BLDG AUTH DEDICATED				1.B FE	3,420,000	.851750	3,236,650	3,800,000	3,460,106	.0	40,106	.0	.0	1.284	3.391	FA	18,433	24,396	05/25/2022	08/15/2027
576000-ZJ-5	MASSACHUSETTS ST SCH BLDG AUTH DEDICATED				1.B FE	8,000,000	.816430	6,531,440	8,000,000	8,000,000	.0	.0	.0	.0	1.753	1.753	FA	52,980	140,240	07/01/2020	08/15/2030
576000-ZK-2	MASSACHUSETTS ST SCH BLDG AUTH DEDICATED				1.B FE	3,000,000	.767730	2,303,190	3,000,000	3,000,000	.0	.0	.0	.0	1.773	1.773	FA	20,094	53,190	07/01/2020	08/15/2031
576000-ZL-0	MASSACHUSETTS ST SCH BLDG AUTH DEDICATED				1.B FE	2,658,260	.749450	2,060,988	2,750,000	2,666,899	.0	7,694	.0	.0	1.853	2.203	FA	19,251	50,958	11/17/2021	08/15/2032
576000-ZM-8	MASSACHUSETTS ST SCH BLDG AUTH DEDICATED				1.B FE	10,000,000	.737180	7,371,800	10,000,000	10,000,000	.0	.0	.0	.0	1.953	1.953	FA	73,780	195,300	07/01/2020	08/15/2033
576004-HD-0	MASSACHUSETTS (COMMONWEALTH OF)				1.A FE	969,830	.962780	962,780	1,000,000	970,206	.0	376	.0	.0	3.680	4.412	JJ	12,369	.0	12/07/2022	07/15/2027
576004-HE-8	MASSACHUSETTS (COMMONWEALTH OF)				1.A FE	5,993,770	.943130	5,658,780	6,000,000	5,994,722	.0	952	.0	.0	3.769	3.786	JJ	76,008	.0	08/19/2022	07/15/2029
576051-ZL-3	MASSACHUSETTS ST WTR RES AUTH				1.B FE	6,000,000	.847400	5,084,400	6,000,000	6,000,000	.0	.0	.0	.0	1.700	1.700	FA	42,500	62,050	12/10/2021	08/01/2028
576051-ZM-1	MASSACHUSETTS ST WTR RES AUTH				1.B FE	4,000,000	.827690	3,310,760	4,000,000	4,000,000	.0	.0	.0	.0	1.820	1.820	FA	30,333	44,287	12/10/2021	08/01/2029
591745-7T-5	METROPOLITAN ATLANTA RAPID TRAN AUTH GA				1.C FE	2,125,000	.850710	1,807,759	2,125,000	2,125,000	.0	.0	.0	.0	1.746	1.746	JJ	18,551	20,097	12/10/2021	07/01/2028

ANNUAL STATEMENT FOR THE YEAR 2022 OF THE HANOVER INSURANCE COMPANY

SCHEDULE D - PART 1

Showing All Long-Term BONDS Owned December 31 of Current Year

1	2	Codes			6	7	Fair Value		10	11	Change in Book/Adjusted Carrying Value				Interest					Dates	
		3	4	5			8	9			12	13	14	15	16	17	18	19	20	21	22
CUSIP Identification	Description	C o d e	F o r e i g n	B o n d C h a r	NAIC Designation, NAIC Designation Modifier and SVO Administrative Symbol	Actual Cost	Rate Used to Obtain Fair Value	Fair Value	Par Value	Book/ Adjusted Carrying Value	Unrealized Valuation Increase/ (Decrease)	Current Year's (Amortization) Accretion	Current Year's Other-Than-Temporary Impairment Recognized	Total Foreign Exchange Change in Book/ Adjusted Carrying Value	Rate of	Effective Rate of	When Paid	Admitted Amount Due and Accrued	Amount Received During Year	Acquired	Stated Contractual Maturity Date
582098-X9-3	METROPOLITAN GOVT NASHVILLE & DAVIDSON C				1.C FE	1,000,000	.83.3760	833,760	1,000,000	1,000,000	.0	.0	.0	.0	1.616	1.616	JJ	8,080	11,536	10/07/2021	07/01/2028
592098-Y2-7	METROPOLITAN GOVT NASHVILLE & DAVIDSON C				1.C FE	700,000	.81.2260	568,582	700,000	700,000	.0	.0	.0	.0	1.781	1.781	JJ	6,234	8,900	10/07/2021	07/01/2029
594477-XU-2	MICHIGAN FIN AUTH REV				1.D FE	400,000	.87.0880	348,352	400,000	400,000	.0	.0	.0	.0	2.884	2.884	JD	961	11,536	12/05/2019	12/01/2029
594477-XU-2	MICHIGAN FIN AUTH REV	SD			1.D FE	2,000,000	.87.0880	1,741,760	2,000,000	2,000,000	.0	.0	.0	.0	2.884	2.884	JD	4,807	57,680	12/05/2019	12/01/2029
594615-HU-3	MICHIGAN ST BLDG AUTH REV				1.2 C FE	1,600,000	.76.7990	1,228,784	1,600,000	1,600,000	.0	.0	.0	.0	1.812	1.812	AO	6,121	28,992	09/11/2020	10/15/2031
594698-SB-9	MICHIGAN ST STRATEGIC FD LTD OBLIG REV				1.C FE	2,457,288	.80.4570	1,930,968	2,400,000	2,448,885	.0	(5,891)	.0	.0	2.028	1.743	MS	16,224	55,838	07/22/2021	09/01/2030
594698-SC-7	MICHIGAN ST STRATEGIC FD LTD OBLIG REV				1.C FE	4,039,079	.78.9640	3,194,094	4,045,000	4,035,644	.0	(1,884)	.0	.0	2.128	2.144	MS	28,693	94,618	06/28/2022	09/01/2031
594698-TA-0	MICHIGAN ST STRATEGIC FD LTD OBLIG REV				1.C FE	6,492,800	.85.9330	5,671,578	6,600,000	6,501,936	.0	9,136	.0	.0	2.670	2.945	AO	37,202	102,795	05/23/2022	10/15/2028
604160-GK-4	MINNESOTA ST HSG FIN AGY HOMEOWNERSHIP F				1.A FE	845,448	.95.9390	832,252	867,480	858,772	.0	258	.0	.0	2.730	2.788	MON	1,974	23,682	12/21/2017	08/01/2046
604160-HX-5	MINNESOTA ST HSG FIN AGY HOMEOWNERSHIP F				1.A FE	3,260,445	.93.5090	3,048,809	3,260,445	3,260,445	.0	.0	.0	.0	2.450	2.450	MON	6,657	79,881	05/14/2020	06/01/2050
604160-HY-3	MINNESOTA ST HSG FIN AGY HOMEOWNERSHIP F				2.1 A FE	10,434,252	.89.0790	9,294,727	10,434,252	10,434,252	.0	.0	.0	.0	1.920	1.920	MON	16,695	200,338	08/07/2020	09/01/2050
604160-HZ-0	MINNESOTA ST HSG FIN AGY HOMEOWNERSHIP F				2.1 A FE	3,434,918	.85.3270	2,930,913	3,434,918	3,434,918	.0	.0	.0	.0	1.680	1.680	MON	4,809	57,707	11/10/2020	12/01/2050
604160-JA-3	MINNESOTA ST HSG FIN AGY HOMEOWNERSHIP F				2.1 A FE	1,990,321	.84.4710	1,681,244	1,990,321	1,990,321	.0	.0	.0	.0	1.580	1.580	MON	2,621	31,447	02/11/2021	02/01/2051
604160-JC-9	MINNESOTA ST HSG FIN AGY HOMEOWNERSHIP F				2.1 A FE	7,547,377	.84.9570	6,412,025	7,547,377	7,547,377	.0	.0	.0	.0	2.050	2.050	MON	12,893	154,721	08/11/2021	09/01/2051
604160-JE-5	MINNESOTA ST HSG FIN AGY HOMEOWNERSHIP F				2.1 A FE	8,231,699	.95.1500	7,832,461	8,231,699	8,231,699	.0	.0	.0	.0	4.450	4.450	MON	30,526	71,227	08/24/2022	10/01/2052
606378-B6-6	MISSOURI ST HSG DEV COMMN SINGLE FAMILY				1.B FE	3,151,876	.91.7130	2,890,680	3,151,876	3,151,876	.0	.0	.0	.0	1.850	1.850	MON	4,859	58,310	10/16/2020	11/01/2050
61212L-RA-9	MONTANA ST BRD REGENTS HIGHER ED REV				1.D FE	1,500,000	.76.0750	1,141,125	1,500,000	1,500,000	.0	.0	.0	.0	3.075	3.075	MN	5,894	46,125	09/06/2019	11/15/2039
61212L-TA-7	MONTANA ST BRD REGENTS HIGHER ED REV				1.D FE	260,733	.83.2890	249,867	300,000	263,543	.0	2,810	.0	.0	3.521	3.854	MN	583	2,282	06/28/2022	11/15/2028
61212L-TB-5	MONTANA ST BRD REGENTS HIGHER ED REV				1.D FE	1,197,808	.81.0540	988,595	1,195,000	1,197,414	.0	(328)	.0	.0	1.623	1.592	MN	2,478	20,796	09/22/2021	11/15/2029
641279-NX-8	NEVADA HSG DIV SINGLE FAMILY MTG REV				1.B FE	2,514,990	.91.7410	2,307,277	2,514,990	2,514,990	.0	.0	.0	.0	1.900	1.900	MON	3,982	47,785	07/17/2020	11/01/2044
644690-B6-7	NEW HAMPSHIRE ST HSG FIN AUTH SINGLE FAM				1.B FE	325,000	.96.7830	314,545	325,000	325,000	.0	.0	.0	.0	3.220	3.220	JJ	5,233	11,294	04/27/2017	01/01/2040
644690-VB-4	NEW HAMPSHIRE ST HSG FIN AUTH SINGLE FAM				1.B FE	585,000	100.0000	585,000	585,000	585,000	.0	.0	.0	.0	3.420	3.419	JJ	10,004	20,007	07/11/2014	01/01/2023
644690-VN-8	NEW HAMPSHIRE ST HSG FIN AUTH SINGLE FAM				1.B FE	340,000	.97.8710	332,761	340,000	340,000	.0	.0	.0	.0	3.620	3.619	JJ	6,154	12,337	07/11/2014	01/01/2024
644690-AE-9	NEW HAMPSHIRE ST FED HWY				1.F FE	3,039,788	.99.7260	2,991,780	3,000,000	3,006,001	.0	(8,818)	.0	.0	4.584	4.272	MS	45,840	137,520	12/21/2018	09/01/2023
646140-CH-4	NEW JERSEY ST TPK AUTH TPK REV				1.E FE	1,750,000	100.0000	1,750,000	1,750,000	1,750,000	.0	.0	.0	.0	2.896	2.896	JJ	25,340	50,680	12/01/2017	01/01/2023
647201-RN-4	NEW MEXICO MTG FIN AUTH				1.A FE	2,846,088	.88.2580	2,511,901	2,846,088	2,846,088	.0	.0	.0	.0	2.200	2.200	MON	5,218	48,352	01/14/2022	01/01/2044
64966T-FD-1	NYCMFH 148SPR A				1.A FE	5,747,490	.95.0820	5,372,133	5,650,000	5,660,773	.0	(11,318)	.0	.0	3.709	3.498	MON	17,463	209,559	03/09/2017	02/15/2048
64971W-J8-4	NEW YORK N Y CITY TRANSITIONAL FIN AUTH				1.2 A FE	2,840,220	.89.4160	2,682,480	3,000,000	2,921,124	.0	16,701	.0	.0	2.450	3.102	MN	12,250	73,500	12/21/2017	05/01/2027
64972E-GL-7	NEW YORK N Y CITY HSG DEV CORP MULTIFAM				2.1 C FE	1,000,000	.84.9800	849,800	1,000,000	1,000,000	.0	.0	.0	.0	3.317	3.317	MN	5,528	33,170	06/13/2019	11/01/2034
64972E-GN-3	NEW YORK N Y CITY HSG DEV CORP MULTIFAM				2.1 C FE	500,000	.75.9330	379,665	500,000	500,000	.0	.0	.0	.0	3.770	3.770	MN	3,142	18,850	06/13/2019	11/01/2044
64972E-GN-3	NEW YORK N Y CITY HSG DEV CORP MULTIFAM				2.1 C FE	1,800,000	.75.9330	1,366,794	1,800,000	1,800,000	.0	.0	.0	.0	3.770	3.770	MN	11,310	67,860	06/13/2019	11/01/2044
64985H-ZB-6	NEW YORK ST ENVIRONMENTAL FACS CORP REV				1.A FE	1,946,600	.93.3600	1,867,200	2,000,000	1,973,989	.0	5,930	.0	.0	2.941	3.288	JJ	27,123	58,820	02/01/2018	01/15/2027
64985H-ZC-4	NEW YORK ST ENVIRONMENTAL FACS CORP REV				1.2 A FE	870,000	.92.2000	802,140	870,000	870,000	.0	.0	.0	.0	3.061	3.061	JJ	12,280	26,631	10/19/2017	01/15/2028
64990C-ER-8	NEW YORK STATE DORMITORY AUTHORITY				1.2 D FE	1,625,000	.78.8800	1,281,800	1,625,000	1,625,000	.0	.0	.0	.0	3.879	3.879	JJ	31,517	63,034	06/02/2016	07/01/2046
64990F-E2-6	NEW YORK STATE DORMITORY AUTHORITY				1.B FE	168,192	.79.7770	159,554	200,000	169,759	.0	1,587	.0	.0	2.152	4.365	MS	1,267	2,152	06/28/2022	03/15/2031
64990F-E2-6	NEW YORK STATE DORMITORY AUTHORITY	SD			1.B FE	1,999,984	.79.7770	1,595,540	2,000,000	2,000,029	.0	23	.0	.0	2.152	2.152	MS	12,673	52,844	06/16/2021	03/15/2031
64990F-S9-6	NEW YORK STATE DORMITORY AUTHORITY				1.B FE	1,651,980	.88.5260	1,549,205	1,750,000	1,661,445	.0	9,465	.0	.0	2.657	3.752	FA	17,566	23,249	05/19/2022	02/15/2028
65887P-WF-8	NORTH DAKOTA PUB FIN AUTH				1.C FE	6,555,000	.85.2730	5,589,645	6,555,000	6,555,000	.0	.0	.0	.0	1.980	1.980	JD	10,707	120,983	12/09/2021	12/01/2028
65887P-XV-2	NORTH DAKOTA PUB FIN AUTH	SD			1.C FE	5,040,800	.96.2300	4,811,500	5,000,000	5,037,528	.0	(3,272)	.0	.0	3.900	3.731	JD	16,250	71,500	06/30/2022	12/01/2027
65887P-XW-0	NORTH DAKOTA PUB FIN AUTH				1.C FE	3,529,260	.95.6410	3,347,435	3,500,000	3,527,286	.0	(1,974)	.0	.0	4.000	3.851	JD	11,667	51,333	06/30/2022	12/01/2028
66285W-A5-5	NORTH TEX TIY AUTH REV				2.1 E FE	1,027,710	.78.4130	784,130	1,000,000	1,022,683	.0	(3,546)	.0	.0	2.227	1.826	JJ	11,135	22,270	07/26/2021	01/01/2032
66285W-D4-5	NORTH TEX TIY AUTH REV				1.E FE	255,762	.81.2180	243,654	300,000	258,332	.0	2,570	.0	.0	1.980	2.970	JJ	2,970	2,970	06/28/2022	01/01/2030
66285W-D5-2	NORTH TEX TIY AUTH REV				1.E FE	1,000,000	.79.5500	795,500	1,000,000	1,000,000	.0	.0	.0	.0	2.080	2.080	JJ	10,400	20,800	05/06/2021	01/01/2031
66285W-D6-0	NORTH TEX TIY AUTH REV				2.1 E FE	375,000	.78.0800	292,800	375,000	375,000	.0	.0	.0	.0	2.180	2.180	JJ	4,088	8,175	05/06/2021	01/01/2032
677071-AF-9	OHANA MILITARY COMMUNITIES LLC				1.D FE	957,151	101.3710	896,616	884,490	909,001	.0	(5,570)	.0	.0	5.675	4.247	AO	12,549	50,195	11/06/2013	10/01/2026

E10.7

ANNUAL STATEMENT FOR THE YEAR 2022 OF THE HANOVER INSURANCE COMPANY

SCHEDULE D - PART 1

Showing All Long-Term BONDS Owned December 31 of Current Year

1	2	Codes			6	7	Fair Value		10	11	Change in Book/Adjusted Carrying Value				Interest					Dates	
		3	4	5			8	9			12	13	14	15	16	17	18	19	20	21	22
CUSIP Identification	Description	C o d e	F o r e i g n	B o n d C h a r	NAIC Designation, NAIC Designation Modifier and SVO Administrative Symbol	Actual Cost	Rate Used to Obtain Fair Value	Fair Value	Par Value	Book/ Adjusted Carrying Value	Unrealized Valuation Increase/ (Decrease)	Current Year's (Amortization) Accretion	Current Year's Other-Than-Temporary Impairment Recognized	Total Foreign Exchange Change in Book/ Adjusted Carrying Value	Rate of	Effective Rate of	When Paid	Admitted Amount Due and Accrued	Amount Received During Year	Acquired	Stated Contractual Maturity Date
677071-AM-4	OHANA MILITARY COMMUNITIES LLC				1.D FE	84,589	101.0080	79,646	78,851	80,720	.0	(446)	.0	.0	5.462	5.699	AO	1,077	4,307	11/14/2013	10/01/2026
677377-2P-7	OHIO HSG FIN AGY SINGLE FAMILY MTG REV			2	1.A FE	645,000	95.0510	613,079	645,000	645,000	.0	.0	.0	.0	2.650	2.650	MON	1,424	17,092	07/15/2016	11/01/2041
67760H-MX-6	OHIO ST TPK COMM TPK REV				1.E FE	250,000	86.6330	216,583	250,000	250,000	.0	.0	.0	.0	2.351	2.351	FA	2,220	5,878	01/29/2020	02/15/2029
679191-LF-1	OKLAHOMA ST UNIV AGRICULTURAL MECHANICAL			2	1.D FE	500,000	78.1220	390,610	500,000	500,000	.0	.0	.0	.0	2.286	2.286	MS	3,810	11,430	04/15/2021	09/01/2032
684907-WIN-4	ORANGE CNTY FLA HSG FIN AUTH HOMEOWNER R			2	1.A FE	1,241,366	90.0720	1,118,123	1,241,366	1,241,366	.0	.0	.0	.0	1.650	1.650	MON	1,707	20,477	09/11/2020	09/01/2050
68607V-3L-7	OREGON ST DEPT ADMINISTRATIVE SVCS LOTTE			1	1.C FE	1,000,000	94.7070	947,070	1,000,000	1,000,000	.0	.0	.0	.0	3.321	3.321	AO	8,303	13,561	04/13/2022	04/01/2027
68607V-3M-5	OREGON ST DEPT ADMINISTRATIVE SVCS LOTTE			1	1.C FE	700,000	94.1470	659,029	700,000	700,000	.0	.0	.0	.0	3.487	3.487	AO	6,102	9,967	04/13/2022	04/01/2028
68607V-Z9-9	OREGON ST DEPT ADMINISTRATIVE SVCS LOTTE			1	1.C FE	19,324	94.1360	18,827	20,000	19,412	.0	87	.0	.0	2.715	3.685	AO	136	272	06/28/2022	04/01/2026
709235-S9-7	PENNSYLVANIA ST UNIV			1	1.C FE	1,800,000	82.7150	1,488,870	1,800,000	1,800,000	.0	.0	.0	.0	2.245	2.245	MS	13,470	40,410	05/06/2020	09/01/2030
709235-T4-7	PENNSYLVANIA ST UNIV			1	1.C FE	1,000,000	78.2090	782,090	1,000,000	1,000,000	.0	.0	.0	.0	2.465	2.465	MS	8,217	24,650	05/06/2020	09/01/2033
746189-QR-3	PURDUE UNIV IND UNIV REVS			1	1.A FE	1,500,000	99.5210	1,492,815	1,500,000	1,500,000	.0	.0	.0	.0	3.887	3.886	JJ	29,153	58,305	11/05/2010	07/01/2023
746189-QS-1	PURDUE UNIV IND UNIV REVS			1	1.A FE	1,000,000	98.6740	986,740	1,000,000	1,000,000	.0	.0	.0	.0	4.037	4.036	JJ	20,185	40,370	11/05/2010	07/01/2024
751120-FJ-0	RALEIGH N C LTD OBLIG				1.B FE	350,000	81.2320	284,312	350,000	350,000	.0	.0	.0	.0	1.964	1.964	AO	1,719	6,874	06/04/2020	10/01/2030
751120-FK-7	RALEIGH N C LTD OBLIG			2	1.B FE	350,000	80.0710	280,249	350,000	350,000	.0	.0	.0	.0	2.114	2.114	AO	1,850	7,399	06/04/2020	10/01/2031
751120-FM-3	RALEIGH N C LTD OBLIG			2	1.B FE	75,000	77.8160	58,362	75,000	75,000	.0	.0	.0	.0	2.314	2.314	AO	434	1,832	06/04/2020	10/01/2033
751120-FN-3	RALEIGH N C LTD OBLIG			2	1.B FE	375,000	77.8160	291,810	375,000	375,000	.0	.0	.0	.0	2.314	2.314	AO	2,169	8,581	06/04/2020	10/01/2033
753385-MZ-3	RAPID CITY S D SALES TAX REV				1.C FE	1,500,000	77.1890	1,157,835	1,500,000	1,500,000	.0	.0	.0	.0	1.911	1.912	JD	2,389	28,665	07/29/2021	12/01/2032
759136-VG-6	REGIONAL TRANSN DIST COLO SALES TAX REV			1,2	1.C FE	745,327	77.6250	617,119	795,000	748,720	.0	2,754	.0	.0	1.837	2.546	MN	2,434	12,767	06/28/2022	11/01/2031
759136-VH-4	REGIONAL TRANSN DIST COLO SALES TAX REV			1,2	1.C FE	3,921,958	76.3570	3,054,280	4,000,000	3,928,515	.0	4,584	.0	.0	1.967	2.161	MN	13,113	76,713	06/28/2022	11/01/2032
76221T-DA-4	RHODE ISLAND HSG & MTG FIN CORP REV				1.B FE	1,290,000	98.6970	1,273,191	1,290,000	1,290,000	.0	.0	.0	.0	3.636	3.635	AO	11,726	46,904	10/01/2014	10/01/2023
76221T-DB-2	RHODE ISLAND HSG & MTG FIN CORP REV			2	1.B FE	1,430,000	98.0410	1,401,986	1,430,000	1,430,000	.0	.0	.0	.0	3.736	3.735	AO	53,425	53,425	10/01/2014	04/01/2024
76221T-DC-0	RHODE ISLAND HSG & MTG FIN CORP REV			2	1.B FE	1,730,000	97.5830	1,688,186	1,730,000	1,730,000	.0	.0	.0	.0	3.786	3.785	AO	16,374	65,498	10/01/2014	10/01/2024
797412-DR-1	SAN DIEGO CNTY CALIF WTR AUTH WTR REV			1	1.B FE	1,000,000	81.0460	810,460	1,000,000	1,000,000	.0	.0	.0	.0	1.431	1.431	MN	2,385	14,310	07/09/2020	05/01/2029
797412-DS-9	SAN DIEGO CNTY CALIF WTR AUTH WTR REV			1	1.B FE	1,000,000	78.9460	789,460	1,000,000	1,000,000	.0	.0	.0	.0	1.531	1.531	MN	2,552	15,310	07/09/2020	05/01/2030
797412-DT-7	SAN DIEGO CNTY CALIF WTR AUTH WTR REV			1,2	1.B FE	3,500,000	77.5870	2,715,545	3,500,000	3,500,000	.0	.0	.0	.0	1.701	1.701	MN	9,923	59,535	07/09/2020	05/01/2031
79765R-3W-7	SAN FRANCISCO CALIF CITY & CNTY PUB UTIL			1	1.D FE	2,200,000	97.0130	2,134,286	2,200,000	2,200,000	.0	.0	.0	.0	2.906	2.905	MN	10,655	63,932	12/19/2020	11/01/2024
79766D-UT-4	SAN FRANCISCO CALIF CITY & CNTY ARPTS CO			1,2	1.E FE	2,101,946	81.7930	1,717,653	2,100,000	2,101,758	.0	(188)	.0	.0	3.053	3.043	MN	10,686	46,838	01/27/2022	05/01/2034
79771F-AM-9	SAN FRANCISCO CALIF CITY & CNTY PUB UTIL			1,2	1.D FE	2,400,000	79.3730	1,904,952	2,400,000	2,400,000	.0	.0	.0	.0	1.988	1.988	MN	7,952	47,712	10/08/2020	11/01/2031
79771F-BE-6	SAN FRANCISCO CALIF CITY & CNTY PUB UTIL			1,2	1.D FE	806,056	79.3730	634,984	800,000	804,865	.0	(571)	.0	.0	1.988	1.904	MN	2,651	15,904	11/16/2020	11/01/2031
79772E-CH-0	SAN FRANCISCO CALIF CITY & CNTY QMNTY FA				1.B FE	525,000	94.9500	498,488	525,000	525,000	.0	.0	.0	.0	3.364	3.364	MS	5,887	17,661	02/08/2019	09/01/2026
79772E-CJ-6	SAN FRANCISCO CALIF CITY & CNTY QMNTY FA				1.B FE	580,000	93.7720	543,878	580,000	580,000	.0	.0	.0	.0	3.468	3.468	MS	6,705	20,114	02/08/2019	09/01/2027
79772E-CK-3	SAN FRANCISCO CALIF CITY & CNTY QMNTY FA				1.B FE	570,000	92.5090	527,301	570,000	570,000	.0	.0	.0	.0	3.538	3.538	MS	6,722	20,167	02/08/2019	09/01/2028
79772E-CL-1	SAN FRANCISCO CALIF CITY & CNTY QMNTY FA				1.B FE	650,000	91.5730	595,225	650,000	650,000	.0	.0	.0	.0	3.648	3.648	MS	7,904	23,712	02/08/2019	09/01/2029
80168A-BY-2	SANTA CLARA VY CALIF WTR DIST WTR SYS RE			1	1.B FE	24,633	97.3110	24,328	25,000	24,728	.0	95	.0	.0	2.649	3.443	JD	55	331	06/28/2022	06/01/2024
80168A-BZ-9	SANTA CLARA VY CALIF WTR DIST WTR SYS RE			1	1.B FE	48,947	95.8480	47,924	50,000	49,124	.0	177	.0	.0	2.782	3.546	JD	116	696	06/28/2022	06/01/2025
80168A-CA-3	SANTA CLARA VY CALIF WTR DIST WTR SYS RE			1	1.B FE	48,570	94.3740	47,187	50,000	48,746	.0	176	.0	.0	2.852	3.640	JD	119	713	06/28/2022	06/01/2026
80168A-CB-1	SANTA CLARA VY CALIF WTR DIST WTR SYS RE			1	1.B FE	24,129	93.1710	23,293	25,000	24,212	.0	84	.0	.0	2.994	3.776	JD	62	374	06/28/2022	06/01/2027
80168A-CC-9	SANTA CLARA VY CALIF WTR DIST WTR SYS RE			1	1.B FE	143,856	92.0120	138,018	150,000	144,335	.0	479	.0	.0	3.114	3.894	JD	389	2,336	06/28/2022	06/01/2028
802649-TQ-6	SANTA ROSA CALIF WASTEWATER REV			SD	1.C FE	1,000,000	78.8590	788,590	1,000,000	1,000,000	.0	.0	.0	.0	2.115	2.115	MS	7,050	21,150	11/12/2020	09/01/2031
810489-WJ-9	SCOTTSDALE ARIZ MUN PPTY CORP EXCISE TAX			1	1.B FE	160,314	75.4660	150,932	200,000	162,178	.0	1,864	.0	.0	1.556	4.228	JJ	1,556	1,556	06/28/2022	07/01/2031
810489-WK-6	SCOTTSDALE ARIZ MUN PPTY CORP EXCISE TAX			1	1.B FE	1,250,000	73.8870	923,588	1,250,000	1,250,000	.0	.0	.0	.0	1.656	1.656	JJ	10,350	20,700	01/22/2021	07/01/2032
810489-WL-4	SCOTTSDALE ARIZ MUN PPTY CORP EXCISE TAX			1	1.B FE	2,415,000	72.4220	1,748,991	2,415,000	2,415,000	.0	.0	.0	.0	1.756	1.756	JJ	21,204	42,407	01/22/2021	07/01/2033
812643-CX-0	SEATTLE WASH MUN LT & PIWR REV			1	1.C FE	2,968,508	100.7320	2,644,215	2,625,000	2,770,120	.0	(67,208)	.0	.0	5.047	2.314	FA	55,202	132,484	12/23/2019	02/01/2025
812728-OR-7	SEATTLE WASH MET MUNICIPALITY			1	1.B FE	2,000,000	104.2440	2,084,880	2,000,000	2,000,000	.0	.0	.0	.0	5.570	5.568	FA	46,417	111,400	01/08/2010	08/01/2029
86932U-CK-9	SUSTAINABLE ENERGY UTIL INC DEL ENERGY E			2	1.B FE	1,395,000	83.3140	1,162,230	1,395,000	1,395,000	.0	.0	.0	.0	2.544	2.544	MS	10,449	35,489	04/30/2020	09/15/2031

ANNUAL STATEMENT FOR THE YEAR 2022 OF THE HANOVER INSURANCE COMPANY

SCHEDULE D - PART 1

Showing All Long-Term BONDS Owned December 31 of Current Year

1	2	Codes			6	7	Fair Value		10	11	Change in Book/Adjusted Carrying Value				Interest					Dates	
		3	4	5			8	9			12	13	14	15	16	17	18	19	20	21	22
CUSIP Identification	Description	C o d e	F o r e i g n	B o n d C h a r	NAIC Designation, NAIC Designation Modifier and SVO Administrative Symbol	Actual Cost	Rate Used to Obtain Fair Value	Fair Value	Par Value	Book/ Adjusted Carrying Value	Unrealized Valuation Increase/ (Decrease)	Current Year's (Amor-tization) Accretion	Current Year's Other-Than-Temporary Impairment Recognized	Total Foreign Exchange Change in Book/ Adjusted Carrying Value	Rate of	Effective Rate of	When Paid	Admitted Amount Due and Accrued	Amount Received During Year	Acquired	Stated Contractual Maturity Date
86932U-CL-7	SUSTAINABLE ENERGY UTIL INC DEL ENERGY E	SD		2	1.B FE	500,000	82.2150	411,075	500,000	500,000	0	0	0	0	2.644	2.644	MS	3,893	13,220	04/30/2020	09/15/2032
86932U-CL-7	SUSTAINABLE ENERGY UTIL INC DEL ENERGY E	SD		2	1.B FE	500,000	82.2150	411,075	500,000	500,000	0	0	0	0	2.644	2.644	MS	3,893	13,220	04/30/2020	09/15/2032
875124-ER-6	TAMPA BAY WTR FLA A REGL WTR SUPPLY AUTH				1.B FE	1,000,000	94.4390	944,390	1,000,000	1,000,000	0	0	0	0	2.612	2.612	AO	6,530	26,120	02/04/2015	10/01/2025
88213A-DT-9	BOARD OF REGENTS TEXAS A & M UNIVERSITY	SD			1.A FE	1,919,840	94.0380	1,880,760	2,000,000	1,961,100	0	10,739	0	0	2.766	3.382	MN	7,069	55,320	12/21/2018	05/15/2026
88213A-DU-6	BOARD OF REGENTS TEXAS A & M UNIVERSITY	SD		2	1.A FE	3,000,000	92.8280	2,784,840	3,000,000	3,000,000	0	0	0	0	2.916	2.916	MN	11,178	87,490	03/22/2016	05/15/2027
88213A-EM-3	BOARD OF REGENTS TEXAS A & M UNIVERSITY				1.A FE	2,250,000	94.0380	2,115,855	2,250,000	2,250,000	0	0	0	0	2.766	2.766	MN	7,952	62,235	03/23/2016	05/15/2026
88213A-EN-1	BOARD OF REGENTS TEXAS A & M UNIVERSITY				1.A FE	1,250,000	92.8280	1,160,350	1,250,000	1,250,000	0	0	0	0	2.916	2.916	MN	4,658	36,450	03/23/2016	05/15/2027
88275F-SH-3	TEXAS ST DEPT HSG & CMNTY AFFAIRS SINGLE				1.B FE	627,259	89.4920	561,347	627,259	627,259	0	0	0	0	2.000	2.000	MON	1,045	12,545	06/12/2020	03/01/2036
882806-HM-7	TEXAS TECH UNIV REVS				1.B FE	2,000,000	81.2840	1,625,680	2,000,000	2,000,000	0	0	0	0	1.753	1.753	FA	13,245	35,060	07/09/2020	02/15/2030
89546R-SW-5	TRI-CNTY MET TRANSN DIST ORE REV				1.A FE	500,000	84.3400	421,700	500,000	500,000	0	0	0	0	1.586	1.586	MS	2,643	6,696	10/06/2021	09/01/2028
89546R-SX-3	TRI-CNTY MET TRANSN DIST ORE REV				1.A FE	2,000,000	82.2290	1,644,580	2,000,000	2,000,000	0	0	0	0	1.703	1.703	MS	11,353	28,762	10/06/2021	09/01/2029
91412G-U9-4	UNIVERSITY CALIF REVS	SD		1,2	1.C FE	7,000,000	96.1670	6,731,690	7,000,000	7,000,000	0	0	0	0	3.063	3.063	JJ	107,205	214,410	05/05/2017	07/01/2025
91412G-XB-6	UNIVERSITY CALIF REVS				1.C FE	196,976	96.6420	193,284	200,000	197,494	0	0	0	0	3.159	3.716	MN	807	3,159	06/28/2022	05/15/2025
91412H-FG-3	UNIVERSITY CALIF REVS				1.C FE	3,721,056	91.3660	3,289,176	3,600,000	3,708,937	0	(12,868)	0	0	3.349	2.832	JJ	60,282	66,087	04/06/2022	07/01/2029
91412H-FG-3	UNIVERSITY CALIF REVS	SD			1.C FE	419,704	91.3660	365,464	400,000	417,744	0	(1,212)	0	0	3.349	2.603	JJ	6,698	893	03/10/2022	07/01/2029
91412H-GG-2	UNIVERSITY CALIF REVS				1.C FE	1,849,505	79.6340	1,513,046	1,900,000	1,855,007	0	4,001	0	0	1.614	1.948	MN	3,918	29,456	06/28/2022	05/15/2030
91412H-JT-1	UNIVERSITY CALIF REVS				1.C FE	724,167	77.3760	564,845	730,000	724,959	0	481	0	0	2.047	2.129	MN	1,909	14,943	05/26/2021	05/15/2032
91412H-KD-4	UNIVERSITY CALIF REVS				1.C FE	500,000	68.4050	342,025	500,000	500,000	0	0	0	0	3.146	3.146	MN	2,010	15,730	02/24/2021	05/15/2051
91417K-3C-3	UNIVERSITY COLO ENTERPRISE SYS REV	SD			1.B FE	1,000,000	84.6550	846,550	1,000,000	1,000,000	0	0	0	0	2.756	2.756	JD	2,297	27,560	07/10/2019	06/01/2031
914437-RF-7	UNIVERSITY MASS BLDG AUTH REV				1.C FE	1,020,000	97.4910	994,408	1,020,000	1,020,000	0	0	0	0	3.281	3.280	MN	5,578	33,466	05/21/2014	11/01/2024
914437-UQ-9	UNIVERSITY MASS BLDG AUTH REV	SD			1.C FE	2,000,000	80.2490	1,604,980	2,000,000	2,000,000	0	0	0	0	2.997	2.997	MN	9,990	59,940	01/09/2020	11/01/2034
914437-UR-7	UNIVERSITY MASS BLDG AUTH REV	SD			1.C FE	3,500,000	79.4720	2,781,520	3,500,000	3,500,000	0	0	0	0	3.097	3.097	MN	18,066	108,395	01/09/2020	11/01/2035
914437-VC-9	UNIVERSITY MASS BLDG AUTH REV				1.C FE	166,394	79.1910	158,382	200,000	168,133	0	1,739	0	0	1.878	4.296	MN	626	1,878	06/28/2022	11/01/2030
914437-VE-5	UNIVERSITY MASS BLDG AUTH REV	SD			1.C FE	995,550	76.2570	762,570	1,000,000	996,124	0	350	0	0	2.108	2.152	MN	3,513	21,080	05/21/2021	11/01/2032
914440-UP-5	UNIVERSITY MASS BLDG AUTH PROJ REV				1.C FE	1,500,000	88.6870	1,330,305	1,500,000	1,500,000	0	0	0	0	3.059	3.059	MN	7,648	27,786	03/16/2022	11/01/2029
914455-JZ-4	UNIVERSITY MICH UNIV REVS				1.A FE	1,000,000	103.1200	1,031,200	1,000,000	1,000,000	0	0	0	0	5.513	5.512	AO	13,783	55,130	01/13/2010	04/01/2030
914639-KX-6	UNIVERSITY NEB FACS CORP REV				1.C FE	1,995,000	78.9400	1,574,853	1,995,000	1,995,000	0	0	0	0	3.192	3.192	AO	15,920	63,680	10/11/2019	10/01/2039
914639-KX-6	UNIVERSITY NEB FACS CORP REV	SD			1.C FE	2,005,000	78.9400	1,582,747	2,005,000	2,005,000	0	0	0	0	3.192	3.192	AO	16,000	64,000	10/11/2019	10/01/2039
917567-EX-3	UTAH TRAN AUTH SALES TAX REV				1.C FE	1,250,000	79.1210	989,013	1,250,000	1,250,000	0	0	0	0	3.443	3.443	JD	1,913	43,038	11/07/2019	12/15/2042
917567-UQ-9	UTAH TRAN AUTH SALES TAX REV				1.C FE	5,385,000	85.5500	4,606,868	5,385,000	5,385,000	0	0	0	0	1.820	1.820	JD	4,356	107,535	10/21/2015	12/15/2028
924214-FC-8	VERMONT MUN BD BK				1.D FE	1,360,000	100.0820	1,361,115	1,360,000	1,360,000	0	0	0	0	5.120	5.119	JD	5,803	69,632	07/01/2010	12/01/2025
92813T-EE-6	VIRGINIA ST HSG DEV AUTH HOMEOWNERSHIP M				1.B FE	1,315,568	91.9250	1,254,686	1,364,902	1,318,665	0	1,533	0	0	3.250	3.474	MON	3,697	42,345	06/28/2022	08/25/2042
928172-G2-5	VIRGINIA ST PUB BLDG AUTH PUB FACS REV				1.B FE	1,455,000	95.9180	1,395,607	1,455,000	1,455,000	0	0	0	0	2.970	2.970	FA	18,006	43,214	08/28/2014	08/01/2025
977100-AC-0	WISCONSIN ST GEN FD ANNUAL APPROPRIATION				1.C FE	4,477,432	101.7810	4,329,109	4,253,357	4,453,638	0	(23,794)	0	0	5.700	4.171	MN	40,407	121,221	07/22/2022	05/01/2026
977100-GF-7	WISCONSIN ST GEN FD ANNUAL APPROPRIATION				1.C FE	2,775,000	96.0090	2,664,250	2,775,000	2,775,000	0	0	0	0	2.904	2.904	MN	13,431	80,586	05/03/2017	05/01/2025
977100-GG-5	WISCONSIN ST GEN FD ANNUAL APPROPRIATION				1.C FE	1,700,633	94.6890	1,657,058	1,700,000	1,726,158	0	6,639	0	0	3.054	3.491	MN	8,908	53,445	12/21/2018	05/01/2026
977100-GH-3	WISCONSIN ST GEN FD ANNUAL APPROPRIATION				1.C FE	2,500,000	93.4340	2,335,850	2,500,000	2,500,000	0	0	0	0	3.154	3.154	MN	13,142	78,850	05/03/2017	05/01/2026
977100-GY-6	WISCONSIN ST GEN FD ANNUAL APPROPRIATION				1.C FE	880,000	91.7780	807,646	880,000	880,000	0	0	0	0	2.096	2.096	MN	3,074	18,445	01/29/2020	05/01/2026
977100-HC-3	WISCONSIN ST GEN FD ANNUAL APPROPRIATION				1.C FE	4,491,490	84.2150	3,684,406	4,375,000	4,476,778	0	(12,817)	0	0	2.399	2.054	MN	17,493	104,956	11/04/2021	05/01/2030
0819999999	Subtotal - Bonds - U.S. Special Revenues - Issuer Obligations					642,492,583	XXX	546,637,659	643,632,197	641,512,016	0	(246,651)	0	0	XXX	XXX	XXX	3,921,081	13,811,372	XXX	XXX
3128LX-QN-3	FH G02261 - RMBS				1.A	162,360	103.6566	160,546	154,883	163,577	0	151	0	0	5.500	4.004	MON	710	8,519	09/03/2009	12/01/2035
3128LX-QN-3	FH G02261 - RMBS				1.A	167,728	103.6566	165,853	160,003	168,984	0	156	0	0	5.500	4.004	MON	733	8,800	09/03/2009	12/01/2035
3128MB-G9-9	FH G06224 - RMBS				1.A	379,054	93.8381	372,458	396,915	374,820	0	(5,601)	0	0	3.500	4.550	MON	1,158	13,892	06/30/2011	01/01/2041
3128ME-WZ-0	FH G15864 - RMBS				1.A	373,048	95.8581	339,658	354,334	367,866	0	285	0	0	3.000	1.752	MON	886	10,630	08/04/2016	07/01/2031
3128MF-AN-8	FH G16113 - RMBS				1.A	350,501	95.3651	324,078	339,828	348,196	0	160	0	0	3.000	2.236	MON	850	10,195	04/21/2017	03/01/2032

E10.9

ANNUAL STATEMENT FOR THE YEAR 2022 OF THE HANOVER INSURANCE COMPANY

SCHEDULE D - PART 1

Showing All Long-Term BONDS Owned December 31 of Current Year

1	2	Codes			6	7	Fair Value		10	11	Change in Book/Adjusted Carrying Value				Interest					Dates	
		3	4	5			8	9			12	13	14	15	16	17	18	19	20	21	22
CUSIP Identification	Description	C o d e	F o r e i g n	B o n d C h a r	NAIC Designation, NAIC Designation Modifier and SVO Administrative Symbol	Actual Cost	Rate Used to Obtain Fair Value	Fair Value	Par Value	Book/ Adjusted Carrying Value	Unrealized Valuation Increase/ (Decrease)	Current Year's (Amortization) Accretion	Current Year's Other-Than-Temporary Impairment Recognized	Total Foreign Exchange Change in Book/ Adjusted Carrying Value	Rate of	Effective Rate of	When Paid	Admitted Amount Due and Accrued	Amount Received During Year	Acquired	Stated Contractual Maturity Date
3128MJ-3J-7	FH G08800 - RMBS			4	1.A	3,705,569	.92	3,401,138	3,663,491	3,695,169	.0	(7,184)	.0	.0	3.500	3.382	MON	10,685	128,222	11/17/2021	02/01/2048
3128MJ-W9-7	FH G08671 - RMBS			4	1.A	269,905	.93	245,823	263,783	274,950	.0	3,828	.0	.0	3.500	2.893	MON	769	9,232	12/21/2017	10/01/2045
3128MJ-W9-8	FH G08659 - RMBS			4	1.A	1,133,655	.93	1,064,675	1,142,331	1,129,648	.0	(2,957)	.0	.0	3.500	3.673	MON	3,332	38,501	06/28/2022	08/01/2045
3128MJ-XE-5	FH G08676 - RMBS	CF		4	1.A	2,218,447	.93	2,011,744	2,157,252	2,256,555	.0	37,747	.0	.0	3.500	2.845	MON	6,292	76,649	12/29/2015	11/01/2045
3128MJ-XJ-4	FH G08680 - RMBS			4	1.A	4,667,704	.89	4,125,415	4,585,848	4,675,239	.0	4,189	.0	.0	3.000	2.720	MON	11,465	137,575	11/17/2021	12/01/2045
3128MJ-XJ-4	FH G08680 - RMBS			4	1.A	576,711	.89	518,808	576,711	576,711	.0	.0	.0	.0	3.000	3.002	MON	1,442	17,301	12/03/2015	12/01/2045
3128MJ-Y5-3	FH G08731 - RMBS			4	1.A	3,553,343	.86	3,081,040	3,564,007	3,549,353	.0	(7,424)	.0	.0	2.500	2.556	MON	7,425	89,100	11/17/2021	11/01/2046
3128MJ-ZB-9	FH G08737 - RMBS	CF		4	1.A	5,823,892	.89	5,150,376	5,744,900	5,854,552	.0	36,370	.0	.0	3.000	2.735	MON	14,362	174,618	12/14/2016	12/01/2046
3128MJ-ZF-0	FH G08741 - RMBS			4	1.A	791,316	.89	709,984	792,213	791,326	.0	10	.0	.0	3.000	3.018	MON	1,981	23,766	05/03/2017	01/01/2047
3128MM-VL-4	FH G18618 - RMBS			4	1.A	1,777,958	.91	1,716,765	1,882,717	1,796,633	.0	3,400	.0	.0	2.000	3.477	MON	3,138	37,654	05/25/2018	11/01/2031
3128MM-YP-2	FH G18717 - RMBS			4	1.A	71,388	.98	69,386	70,696	71,393	.0	5	.0	.0	4.000	3.721	MON	236	1,414	06/28/2022	12/01/2033
3128PB-E8-0	FH C91959 - RMBS			4	1.A	1,595,618	.93	1,537,267	1,652,821	1,564,465	.0	(18,545)	.0	.0	3.000	4.125	MON	4,132	49,585	11/29/2018	11/01/2037
3129ZL-AD-7	FH C03604 - RMBS			4	1.A	153,168	.93	150,518	160,385	149,035	.0	(3,460)	.0	.0	3.500	4.833	MON	468	5,613	06/30/2011	12/01/2040
312943-NE-9	FH A94889 - RMBS			4	1.A	2,808,602	.96	2,621,305	2,743,872	2,830,601	.0	25,463	.0	.0	4.000	3.438	MON	9,146	109,755	01/08/2016	11/01/2040
31323A-BM-3	FH T65444 - RMBS			4	1.A	1,385,442	.88	1,240,494	1,397,451	1,375,386	.0	(10,745)	.0	.0	3.000	3.223	MON	3,494	41,924	10/26/2017	11/01/2047
3132AE-J7-2	FH ZT2086 - RMBS			4	1.A	2,080,451	.92	1,873,287	2,032,032	2,208,783	.0	79,722	.0	.0	3.500	2.396	MON	5,927	71,121	07/30/2019	06/01/2049
3132AE-KL-9	FH ZT2099 - RMBS			4	1.A	551,369	.89	479,289	533,933	562,927	.0	6,233	.0	.0	3.000	2.248	MON	1,335	16,018	09/04/2019	11/01/2046
3132D6-DJ-6	FH SB8205 - RMBS			4	1.A	2,194,829	.99	2,181,856	2,195,000	2,194,855	.0	26	.0	.0	4.500	4.481	MON	8,231	.0	12/20/2022	01/01/2038
3132D6-NU-0	FH SB8503 - RMBS			4	1.A	1,732,278	.89	1,476,130	1,652,740	1,727,743	.0	(1,225)	.0	.0	2.000	0.981	MON	2,755	33,055	09/11/2020	08/01/2035
3132DM-SK-2	FH SD0522 - RMBS			4	1.A	664,575	.88	550,652	624,656	675,842	.0	15,779	.0	.0	3.000	2.031	MON	1,562	18,740	02/03/2021	12/01/2050
3132DM-WT-8	FH SD0658 - RMBS			4	1.A	12,750,153	.88	10,677,301	12,096,714	12,748,046	.0	8,682	.0	.0	3.000	2.328	MON	30,242	362,901	11/04/2021	06/01/2051
3132DN-7K-3	FH SD1798 - RMBS			4	1.A	1,702,647	.101	1,751,509	1,724,473	1,702,723	.0	76	.0	.0	5.500	5.715	MON	7,904	15,808	10/21/2022	11/01/2052
3132DN-T8-6	FH SD1475 - RMBS			4	1.A	8,360,823	.97	8,119,531	8,364,744	8,360,544	.0	(279)	.0	.0	4.500	4.507	MON	31,368	94,103	09/08/2022	08/01/2052
3132DN-YG-2	FH SD1611 - RMBS			4	1.A	7,111,230	.99	7,072,251	7,129,053	7,111,189	.0	(41)	.0	.0	5.000	5.040	MON	29,704	59,409	09/20/2022	10/01/2052
3132DV-3J-2	FH SD8001 - RMBS			4	1.A	1,071,467	.92	963,464	1,045,812	1,135,296	.0	40,930	.0	.0	3.500	2.417	MON	3,050	36,603	07/08/2019	07/01/2049
3132DV-3N-3	FH SD8005 - RMBS			4	1.A	2,833,036	.92	2,544,283	2,762,674	3,014,676	.0	105,321	.0	.0	3.500	2.354	MON	8,058	96,694	09/27/2019	08/01/2049
3132DV-4V-4	FH SD8036 - RMBS			4	1.A	2,067,493	.88	1,801,805	2,036,625	2,113,838	.0	23,475	.0	.0	3.000	2.515	MON	5,092	61,099	01/09/2020	01/01/2050
3132DV-LC-7	FH SD7523 - RMBS			4	1.A	2,853,772	.85	2,364,554	2,749,996	2,860,293	.0	5,030	.0	.0	2.500	1.998	MON	5,729	68,750	12/10/2021	08/01/2050
3132DII-FJ-7	FEDERAL HOME LOAN MORTGAGE CORPORATION -			4	1.A	4,148,916	.101	4,197,975	4,133,416	4,148,785	.0	(131)	.0	.0	6.000	5.917	MON	20,667	20,667	10/19/2022	10/01/2052
3132GS-N6-2	FH Q07313 - RMBS			4	1.A	1,054,821	.93	957,906	1,020,709	1,054,667	.0	6,115	.0	.0	3.500	2.947	MON	2,977	35,725	12/21/2017	03/01/2042
3132IH-5N-1	FH Q44452 - RMBS			4	1.A	4,413,865	.89	3,935,704	4,393,578	4,422,429	.0	10,758	.0	.0	3.000	2.910	MON	10,984	131,807	11/15/2016	11/01/2046
3132IJ-ZS-3	FH Q45252 - RMBS	CF		4	1.A	5,161,020	.89	4,710,238	5,252,112	5,141,100	.0	(25,415)	.0	.0	3.000	3.310	MON	13,130	158,339	12/27/2016	01/01/2047
3132IK-Q8-4	FH Q45878 - RMBS	CF		4	1.A	2,726,611	.89	2,451,477	2,740,958	2,720,816	.0	(5,418)	.0	.0	3.000	3.106	MON	6,852	82,593	06/28/2022	12/01/2046
31335A-BE-7	FH G60037 - RMBS	CF		4	1.A	5,378,989	.91	5,050,938	5,536,150	5,364,964	.0	(10,946)	.0	.0	3.000	3.524	MON	13,840	166,252	06/28/2022	10/01/2043
31335B-C2-0	FH G60989 - RMBS			4	1.A	2,819,979	.89	2,538,393	2,826,604	2,819,024	.0	(785)	.0	.0	3.000	3.041	MON	7,067	84,798	10/25/2017	12/01/2046
31335B-M6-0	FH G61281 - RMBS			4	1.A	2,643,315	.92	2,366,117	2,546,926	2,515,073	.0	53,119	.0	.0	3.500	2.615	MON	7,429	88,069	06/28/2022	01/01/2048
3133A2-D6-4	FH Q7325 - RMBS			4	1.A	795,179	.88	688,738	775,547	810,474	.0	7,622	.0	.0	3.000	2.420	MON	1,939	23,266	02/11/2020	02/01/2050
3133AL-JE-9	FH Q2C061 - RMBS			4	1.A	983,722	.81	784,030	984,030	993,698	.0	(28)	.0	.0	2.000	1.996	MON	1,640	19,681	12/15/2021	05/01/2051
3133AR-UQ-6	FH Q68991 - RMBS			4	1.A	9,176,145	.85	8,039,957	8,912,258	9,176,849	.0	6,357	.0	.0	2.500	2.144	MON	18,567	222,806	10/07/2021	09/01/2051
3133BD-NG-6	FH QE3991 - RMBS			4	1.A	7,135,999	.93	6,720,974	7,155,004	7,136,032	.0	34	.0	.0	4.000	4.033	MON	23,850	143,100	06/08/2022	05/01/2052
3133KL-A9-8	FH RA4532 - RMBS			4	1.A	12,634,008	.85	10,401,331	12,160,874	12,672,031	.0	41,177	.0	.0	2.500	1.990	MON	25,335	304,022	06/04/2021	02/01/2051
3133KL-A9-8	FH RA4532 - RMBS			4	1.A	1,658,588	.85	1,365,175	1,596,115	1,663,649	.0	8,071	.0	.0	2.500	1.986	MON	3,325	39,903	06/04/2021	02/01/2051
3133KL-H2-6	FH RA4749 - RMBS			4	1.A	12,262,994	.85	10,145,275	11,878,789	12,311,202	.0	76,291	.0	.0	2.500	2.062	MON	24,747	296,970	02/25/2021	03/01/2051
3133KL-S6-5	FH RA5041 - RMBS			4	1.A	4,512,822	.81	3,696,763	4,521,300	4,512,831	.0	(23)	.0	.0	2.000	2.015	MON	7,536	90,426	10/26/2021	04/01/2051
3133KL-S6-5	FH RA5041 - RMBS			4	1.A	2,091,520	.81	1,713,308	2,095,449	2,091,524	.0	(11)	.0	.0	2.000	2.015	MON	3,492	41,854	10/26/2021	04/01/2051

E10.10

ANNUAL STATEMENT FOR THE YEAR 2022 OF THE HANOVER INSURANCE COMPANY

SCHEDULE D - PART 1

Showing All Long-Term BONDS Owned December 31 of Current Year

1	2	Codes			6	7	Fair Value		10	11	Change in Book/Adjusted Carrying Value				Interest					Dates	
		3	4	5			8	9			12	13	14	15	16	17	18	19	20	21	22
CUSIP Identification	Description	C o d e	F o r e i g n	B o n d C h a r	NAIC Designation, NAIC Designation Modifier and SVO Administrative Symbol	Actual Cost	Rate Used to Obtain Fair Value	Fair Value	Par Value	Book/ Adjusted Carrying Value	Unrealized Valuation Increase/ (Decrease)	Current Year's (Amortization) Accretion	Current Year's Other-Than-Temporary Impairment Recognized	Total Foreign Exchange Change in Book/ Adjusted Carrying Value	Rate of	Effective Rate of	When Paid	Admitted Amount Due and Accrued	Amount Received During Year	Acquired	Stated Contractual Maturity Date
3133KN-BN-2	FH RA6345 - RMBS			4	1.A	2,442,912	.88	5621	2,313,158	2,440,356	.0	(2,757)	.0	.0	3.000	2.328	MON	5,783	69,395	12/15/2021	11/01/2051
3133KP-MD-7	FH RA7556 - RMBS			4	1.A	16,031,480	.96	4807	15,822,572	16,023,027	.0	(8,453)	.0	.0	4.500	4.330	MON	59,335	356,008	06/09/2022	06/01/2052
3133KP-Q7-6	FH RA7678 - RMBS			4	1.A	8,386,098	.98	6788	8,202,886	8,383,555	.0	(2,544)	.0	.0	5.000	4.876	MON	34,636	103,909	09/01/2022	07/01/2052
3133KP-Q7-6	FH RA7678 - RMBS			4	1.A	887,940	.98	6788	880,170	887,670	.0	(269)	.0	.0	5.000	4.876	MON	3,667	11,002	09/01/2022	07/01/2052
3133KQ-EV-4	FH RA8248 - RMBS			4	1.A	8,490,350	.98	8037	8,462,582	8,490,427	.0	.77	.0	.0	5.000	4.958	MON	35,261	.0	12/19/2022	11/01/2052
3133TH-V7-9	FHR 2113 OG - CMO/RMBS			4	1.A	93,929	101.7234	94,629	93,026	93,548	.0	(68)	.0	.0	6.000	5.695	MON	465	5,582	02/20/2009	01/15/2029
31346Y-VM-2	FH QA5120 - RMBS			4	1.A	2,547,051	.91	8777	2,461,848	2,656,958	.0	70,261	.0	.0	3.500	2.505	MON	7,180	86,165	12/12/2019	11/01/2049
3136A0-3K-1	FNR 2011-87 LB - CMO/RMBS	CF		4	1.A	1,358,513	.97	6199	1,293,028	1,300,864	.0	(2,273)	.0	.0	3.500	2.923	MON	3,774	45,284	02/09/2012	09/25/2026
3136A4-H0-5	FNR 2012-20 QZ - CMO/RMBS			4	1.A	1,048,047	.89	9470	1,030,944	1,041,610	.0	(520)	.0	.0	3.500	3.308	MON	3,007	35,408	01/01/2019	03/25/2032
3136A5-N2-8	FNR 2012-53 EL - CMO/RMBS	CF		4	1.A	3,020,231	.96	4926	2,927,600	2,937,873	.0	(4,998)	.0	.0	3.000	2.673	MON	7,319	87,828	08/17/2012	05/25/2027
3136A5-ZR-0	FNR 2012-54 WA - CMO/RMBS			4	1.A	585,702	.94	8618	587,170	585,806	.0	(1)	.0	.0	3.000	3.030	MON	1,468	17,615	08/28/2013	04/25/2032
3136A8-LL-2	FNR 2012-93 TY - CMO/RMBS	CF		4	1.A	856,197	.88	7753	807,783	848,241	.0	(20,530)	.0	.0	2.000	3.481	MON	1,517	18,926	11/14/2013	06/25/2042
3136A9-20-0	FNR 2012-118 VD - CMO/RMBS	CF		4	1.A	934,363	.99	3869	921,905	919,550	.0	1,361	.0	.0	3.000	3.209	MON	2,305	31,054	12/21/2018	10/25/2032
3136AA-EK-7	FNR 2012-129 TD - CMO/RMBS			4	1.A	39,667	.89	1560	36,630	41,086	.0	17	.0	.0	2.000	2.632	MON	68	616	06/28/2022	05/25/2040
3136AE-BJ-5	FNR 2013-47 YA - CMO/RMBS			4	1.A	686,374	.89	1560	648,417	677,903	.0	(12,324)	.0	.0	2.000	3.326	MON	1,212	14,546	08/22/2013	05/25/2040
3136AH-6F-2	FNR 2014-5 JLL - CMO/RMBS	CF		4	1.A	1,802,162	.95	7273	1,650,625	1,785,942	.0	21,990	.0	.0	4.000	3.421	MON	5,748	69,031	05/28/2014	02/25/2044
3136AH-H9-4	FNR 2013-130 A - CMO/RMBS			4	1.A	212,032	.91	6993	195,520	213,219	.0	(248)	.0	.0	3.000	3.084	MON	533	6,397	07/15/2016	01/25/2044
3136AH-M2-3	FNR 2013-130 AG - CMO/RMBS			4	1.A	984,111	.95	9786	933,441	972,559	.0	5,148	.0	.0	4.000	3.645	MON	3,242	38,902	05/25/2018	10/25/2043
3136AK-2Y-8	FNR 2014-64 TY - CMO/RMBS	CF		4	1.A	2,376,386	.96	1231	2,328,645	2,422,566	.0	(2,812)	.0	.0	3.000	3.265	MON	6,056	72,677	11/20/2014	09/25/2042
3136AR-PP-7	FNR 2016-11 LA - CMO/RMBS			4	1.A	241,362	.97	5690	234,214	240,641	.0	512	.0	.0	3.500	3.229	MON	700	8,402	06/26/2018	05/25/2042
3136AX-C8-6	FNR 2017-69 EG - CMO/RMBS			4	1.A	2,091,849	.90	5736	1,898,390	2,095,964	.0	39	.0	.0	3.000	3.018	MON	5,240	62,879	12/21/2017	09/25/2047
3136B0-CA-2	FNR 2017-97 HP - CMO/RMBS			4	1.A	1,949,752	.90	8575	1,825,549	2,009,245	.0	(20,053)	.0	.0	3.000	3.575	MON	5,023	60,277	11/01/2018	07/25/2047
3136B1-LV-4	FNR 2018-24 VD - CMO/RMBS			4	1.A	2,117,743	.96	7523	2,031,192	2,099,373	.0	704	.0	.0	3.500	3.281	MON	6,123	73,478	07/20/2018	04/25/2031
3136B3-VJ-6	FNR 2018-96 BH - CMO/RMBS			4	1.A	1,292,630	.96	1067	1,202,246	1,313,559	.0	29,459	.0	.0	4.000	2.556	MON	4,170	50,038	01/16/2019	09/25/2047
3136B4-Q5-0	FNR 2019-36 JB - CMO/RMBS	CF		4	1.A	5,469,063	.85	3155	4,692,354	5,500,000	.0	(1,050)	.0	.0	3.000	3.047	MON	13,750	165,000	07/09/2019	07/25/2049
3136B5-QE-8	FNR 2019-45 CL - CMO/RMBS			4	1.A	870,033	.87	7876	763,901	870,169	.0	2,502	.0	.0	3.000	2.944	MON	2,175	26,105	07/16/2019	08/25/2049
3136B6-A9-4	FNR 2019-71 DB - CMO/RMBS	CF		4	1.A	4,896,000	.77	2599	3,708,474	4,800,000	.0	1,298	.0	.0	3.000	2.877	MON	12,000	144,000	12/17/2019	11/25/2049
3136B6-YL-1	FNR 2019-66 LA - CMO/RMBS	CF		4	1.A	1,784,544	.86	6262	1,561,005	1,802,001	.0	(8,492)	.0	.0	2.500	2.706	MON	3,754	45,050	10/22/2019	11/25/2049
3136B7-JD-4	FNR 2019-72 WB - CMO/RMBS			4	1.A	1,632,412	.89	3672	1,443,280	1,615,000	.0	956	.0	.0	3.000	2.856	MON	4,038	48,450	12/12/2019	02/25/2047
3136B8-AK-5	FNR 2019-83 NC - CMO/RMBS	CF		4	1.A	1,704,113	.72	7546	1,265,930	1,740,000	.0	(780)	.0	.0	2.500	2.635	MON	3,625	43,500	01/07/2020	01/25/2049
3136BA-2N-3	FNR 2020-45 KB - CMO/RMBS			4	1.A	12,225,625	.71	9392	8,632,706	12,194,359	.0	(5,964)	.0	.0	2.000	1.868	MON	20,000	240,000	06/03/2020	07/25/2050
3136BA-P3-2	FNR 2020-43 BY - CMO/RMBS			4	1.A	8,413,612	.83	3996	6,852,046	8,215,917	.0	27,957	.0	.0	2.000	1.652	MON	13,693	164,318	06/16/2020	10/25/2048
3136BA-PD-0	FNR 2020-40 NB - CMO/RMBS			4	1.A	4,070,625	.71	2198	4,000,000	4,060,806	.0	(1,732)	.0	.0	2.000	1.879	MON	6,667	80,000	05/06/2020	06/25/2050
3136BG-UX-7	FNR 2021-61 LA - CMO/RMBS			4	1.A	11,495,296	.88	8186	9,790,787	11,023,358	.0	(44,956)	.0	.0	2.500	1.813	MON	22,965	275,584	08/05/2021	09/25/2051
3136BL-G9-5	FNR 2022-4 JC - CMO/RMBS			4	1.A	9,638,174	.90	5899	8,599,529	9,492,815	.0	(12,432)	.0	.0	2.500	2.228	MON	19,777	217,544	01/19/2022	02/25/2052
3136BP-LQ-2	FNR 2022-85 BA - CMO/RMBS			4	1.A	21,033,858	.100	6328	21,187,159	21,053,925	.0	(62)	.0	.0	5.500	5.486	MON	96,497	96,497	11/17/2022	08/25/2047
3136BP-RJ-2	FNR 2022-84 A - CMO/RMBS			4	1.A	12,800,155	.100	0393	12,670,559	12,665,583	.0	(698)	.0	.0	5.500	5.216	MON	58,051	.0	11/29/2022	02/25/2045
3137A1-PS-6	FHR 3734 B - CMO/RMBS			4	1.A	543,093	.98	0260	531,210	541,478	.0	(105)	.0	.0	3.500	3.472	MON	1,581	18,967	09/29/2010	09/15/2025
3137A3-H7-7	FHR 3751 HB - CMO/RMBS	CF		4	1.A	1,525,820	.98	0966	1,496,778	1,525,820	.0	.0	.0	.0	3.500	3.403	MON	4,450	53,404	11/02/2010	11/15/2025
3137A4-26-1	FHR 3777 DY - CMO/RMBS			4	1.A	723,462	.97	9049	686,425	701,114	.0	(1,071)	.0	.0	3.500	3.042	MON	2,045	24,539	10/18/2013	12/15/2025
3137A6-L6-7	FHR 3814 B - CMO/RMBS	CF		4	1.A	263,030	.97	2385	243,325	250,235	.0	(591)	.0	.0	3.000	2.297	MON	626	8,046	08/16/2012	02/15/2026
3137AH-2W-7	FHR 3936 AB - CMO/RMBS	CF		4	1.A	659,568	.96	7696	628,215	649,944	.0	(370)	.0	.0	3.000	2.857	MON	1,623	18,274	06/28/2022	10/15/2026
3137AM-UP-0	FHR 4010 QA - CMO/RMBS			4	1.A	238,074	.89	0162	229,728	258,075	.0	(5,706)	.0	.0	2.000	4.142	MON	430	5,162	08/23/2013	01/15/2042
3137AR-5L-6	FHR 4060 JC - CMO/RMBS			4	1.A	89,916	.97	4280	93,756	96,231	.0	(261)	.0	.0	2.000	3.642	MON	160	1,925	07/23/2013	02/15/2041
3137AS-RZ-9	FHR 4099 VB - CMO/RMBS	CF		4	1.A	197,322	.99	8182	190,451	190,798	.0	(3,087)	.0	.0	3.000	1.684	MON	477	13,531	06/28/2022	09/15/2033

E10.11

ANNUAL STATEMENT FOR THE YEAR 2022 OF THE HANOVER INSURANCE COMPANY

SCHEDULE D - PART 1

Showing All Long-Term BONDS Owned December 31 of Current Year

1	2	Codes			6	7	Fair Value		10	11	Change in Book/Adjusted Carrying Value				Interest				Dates		
		3	4	5			8	9			12	13	14	15	16	17	18	19	20	21	22
CUSIP Identification	Description	C o d e	F o r e i g n	B o n d C h a r	NAIC Designation, NAIC Designation Modifier and SVO Administrative Symbol	Actual Cost	Rate Used to Obtain Fair Value	Fair Value	Par Value	Book/ Adjusted Carrying Value	Unrealized Valuation Increase/ (Decrease)	Current Year's (Amor-tization) Accretion	Current Year's Other-Than-Temporary Impairment Recognized	Total Foreign Exchange Change in Book/ Adjusted Carrying Value	Rate of	Effective Rate of	When Paid	Admitted Amount Due and Accrued	Amount Received During Year	Acquired	Stated Contractual Maturity Date
3137AU-AA-1	FHR 4103 DV - CMO/RMBS			4	1.A	1,251,696	.98	1,219,307	1,239,753	1,240,297	.0	(568)	.0	.0	3.000	2.824	MON	3,099	37,193	12/31/2013	11/15/2025
3137AU-KR-9	FHR 4102 BC - CMO/RMBS	CF		4	1.A	3,957,573	.96	3,658,721	3,800,790	3,825,187	.0	(9,321)	.0	.0	3.000	2.594	MON	9,502	114,024	08/30/2012	08/15/2027
3137AY-D3-2	FHR 4166 PV - CMO/RMBS			4	1.A	3,615,729	.95	3,274,770	3,437,924	3,505,163	.0	(3,982)	.0	.0	3.250	2.694	MON	9,311	111,733	04/11/2013	07/15/2037
3137B1-LM-2	FHR 4198 BM - CMO/RMBS			4	1.A	220,580	.97	216,523	221,055	220,750	.0	(4)	.0	.0	3.000	3.041	MON	553	6,632	07/16/2013	10/15/2040
3137B7-ZX-0	FHR 4300 KN - CMO/RMBS			4	1.A	139,585	.99	138,427	138,977	138,823	.0	(30)	.0	.0	3.500	3.437	MON	405	4,864	06/18/2014	06/15/2040
3137BA-J3-7	FHR 4345 AG - CMO/RMBS	CF		4	1.A	891,213	.98	892,860	905,503	903,022	.0	243	.0	.0	3.000	3.234	MON	2,264	31,823	08/27/2014	02/15/2040
3137BA-W8-1	FHR 4340 UE - CMO/RMBS	CF		4	1.A	2,360,001	.97	2,265,445	2,326,215	2,349,768	.0	616	.0	.0	3.500	2.911	MON	6,785	86,842	11/17/2021	05/15/2042
3137BD-UD-6	FHR 4385 MQ - CMO/RMBS	CF		4	1.A	3,525,678	.97	3,418,228	3,511,575	3,527,514	.0	(2,419)	.0	.0	3.000	2.586	MON	8,779	107,288	11/17/2021	07/15/2041
3137F7-JJ-5	FHR 5057 GA - CMO/RMBS			4	1.A	10,300,483	.83	9,537,373	9,945,373	10,255,619	.0	(13,308)	.0	.0	2.000	1.519	MON	16,576	198,907	12/10/2020	12/25/2050
3137F7-MW-2	FHR 5050 CP - CMO/RMBS			4	1.A	8,489,380	.84	9,946,309	8,177,609	8,447,284	.0	(6,757)	.0	.0	2.000	1.428	MON	13,629	163,552	11/23/2020	12/25/2050
3137F9-GM-7	FHR 5074 KP - CMO/RMBS			4	1.A	7,306,417	.84	7,740	7,056,677	7,273,613	.0	(9,953)	.0	.0	2.000	1.478	MON	11,761	141,134	01/11/2021	02/25/2051
3137FL-3C-6	FHR 4863 HP - CMO/RMBS			4	1.A	2,097,188	.93	5,589,1	2,077,709	2,127,413	.0	23,463	.0	.0	3.500	3.179	MON	6,060	72,720	02/08/2019	03/15/2049
3137FL-3R-3	FHR 4863 K - CMO/RMBS			4	1.A	3,651,500	.93	3,338,393	3,587,076	3,682,094	.0	28,173	.0	.0	3.500	3.144	MON	10,462	125,548	11/17/2021	03/15/2049
3137FL-A3-8	FHR 4875 DA - CMO/RMBS			4	1.A	318,515	.95	299,998	314,146	320,373	.0	2,541	.0	.0	3.500	3.132	MON	916	10,995	03/15/2019	07/15/2048
3137FL-W5-9	FHR 4881 AK - CMO/RMBS			4	1.A	406,379	.93	375,090	399,412	415,484	.0	9,516	.0	.0	3.500	2.495	MON	1,165	13,979	01/08/2020	02/15/2048
3137FM-2E-1	FHR 4891 PB - CMO/RMBS			4	1.A	1,644,076	.90	1,456,809	1,612,951	1,711,662	.0	48,581	.0	.0	3.500	2.697	MON	4,704	56,453	05/10/2019	06/15/2049
3137FM-RY-0	FHR 4899 JD - CMO/RMBS	CF		4	1.A	1,405,078	.88	1,211,307	1,375,000	1,397,930	.0	206	.0	.0	3.000	2.798	MON	3,438	41,250	09/17/2019	04/25/2039
3137FN-FS-4	FHR 4911 LB - CMO/RMBS	CF		4	1.A	3,844,393	.90	3,453,441	3,827,690	3,855,374	.0	9,000	.0	.0	3.000	2.891	MON	9,569	114,831	12/23/2019	08/25/2049
3137FO-PD-9	FHR 4943 ML - CMO/RMBS	CF		4	1.A	1,236,184	.80	2,493	1,255,806	1,239,041	.0	(928)	.0	.0	2.500	2.624	MON	2,616	31,395	01/08/2020	04/25/2048
3137FU-B5-2	FHR 4994 AV - CMO/RMBS	CF		4	1.A	1,494,280	.78	4,336	1,136,502	1,448,999	.0	(1,302)	.0	.0	2.000	1.725	MON	2,415	28,980	07/08/2020	12/25/2045
3137FU-HU-1	FHR 4992 NB - CMO/RMBS			4	1.A	14,550,871	.75	8,231	11,373,459	15,000,000	.0	(2,488)	.0	.0	2.000	2.265	MON	25,000	245,000	11/18/2022	07/25/2050
3137FV-EJ-7	FHR 5000 BW - CMO/RMBS			4	1.A	6,208,504	.69	3,380	4,143,642	5,976,000	.0	(6,175)	.0	.0	2.000	1.752	MON	9,960	119,520	07/17/2020	08/25/2050
3137FY-TN-6	FHR 5096 C - CMO/RMBS			4	1.A	6,186,134	.72	2,919	4,538,554	6,278,099	.0	(12,631)	.0	.0	1.500	1.645	MON	7,848	94,171	03/24/2021	04/25/2051
3137H4-W6-3	FHR 5185 A - CMO/RMBS			4	1.A	14,466,695	.87	1,453	12,286,438	14,098,804	.0	(31,038)	.0	.0	2.500	2.063	MON	29,373	352,470	12/08/2021	01/25/2052
3137H6-XY-6	FHR 5213 JM - CMO/RMBS	CF		4	1.A	12,311,469	.95	3,690	11,596,374	12,159,475	.0	(13,243)	.0	.0	3.500	3.230	MON	35,465	323,212	03/25/2022	09/25/2051
3137H8-HX-2	FHR 5248 HB - CMO/RMBS			4	1.A	8,432,707	.97	1,131	8,061,484	8,309,685	.0	(7,047)	.0	.0	4.500	4.148	MON	31,161	155,807	07/08/2022	08/25/2052
3137H8-K8-3	FHR 5249 AB - CMO/RMBS	CF		4	1.A	8,346,162	.96	2,133	8,038,592	8,354,974	.0	(571)	.0	.0	4.000	4.000	MON	27,850	111,965	08/09/2022	11/25/2051
3137H9-DC-0	FHR 5270 AB - CMO/RMBS			4	1.A	12,465,276	.101	5,443	12,685,533	12,492,604	.0	115	.0	.0	5.500	5.529	MON	57,258	114,516	10/26/2022	01/25/2049
3138A8-SQ-0	FN AH6826 - RMBS			4	1.A	108,043	.97	6610	100,597	104,237	.0	(385)	.0	.0	4.000	2.848	MON	343	4,133	07/28/2011	03/01/2026
3138WE-6W-4	FN ASS384 - RMBS			4	1.A	79,432	.95	9042	76,244	79,500	.0	1	.0	.0	4.000	4.006	MON	265	1,590	06/28/2022	07/01/2045
3138WJ-Q2-7	FN AS8572 - RMBS	CF		4	1.A	2,409,646	.92	8824	2,247,972	2,420,234	.0	(2,414)	.0	.0	3.500	3.572	MON	7,059	84,708	02/21/2018	12/01/2046
3138XQ-Y2-8	FN AU1628 - RMBS			4	1.A	1,208,689	.91	1,301	1,059,434	1,162,550	.0	10,971	.0	.0	3.000	2.262	MON	2,906	34,877	08/22/2016	07/01/2043
31394G-U9-2	FHR 2666 BD - CMO/RMBS			4	1.A	71,257	.99	4,320	70,228	70,559	.0	(59)	.0	.0	4.500	4.299	MON	265	3,119	06/28/2022	08/15/2023
31395V-DH-9	FHR 2989 CB - CMO/RMBS			4	1.A	212,638	.98	9,623	210,234	212,439	.0	(35)	.0	.0	4.500	4.491	MON	797	9,560	06/03/2009	06/15/2025
31396E-4L-7	FHR 3044 EX - CMO/RMBS			4	1.A	303,378	.98	9,237	298,434	301,572	.0	(131)	.0	.0	5.000	4.901	MON	1,257	15,084	06/12/2009	10/15/2025
31396U-T4-2	FHR 3187 JZ - CMO/RMBS			4	1.A	1,400,186	.100	5,250	1,334,710	1,401,236	.0	3,238	.0	.0	5.000	3.562	MON	5,532	66,387	12/23/2019	07/15/2036
31397S-C5-1	FNR 2011-36 DB - CMO/RMBS	CF		4	1.A	1,424,088	.97	1,065	1,383,589	1,425,424	.0	(69)	.0	.0	3.000	3.003	MON	3,564	43,068	10/18/2013	05/25/2026
31397U-ZB-8	FNR 2011-58 AL - CMO/RMBS	CF		4	1.A	954,928	.97	7,532	910,705	931,637	.0	(1,193)	.0	.0	3.500	3.112	MON	2,717	32,807	10/15/2013	07/25/2026
31398E-4H-4	FHR 3546 NB - CMO/RMBS			4	1.A	231,513	.98	7,866	215,166	217,809	.0	(672)	.0	.0	4.000	3.109	MON	726	8,712	12/30/2011	06/15/2024
31402C-4G-4	FN 725423 - RMBS			4	1.A	544,737	.103	1,680	493,654	478,495	.0	159	.0	.0	5.500	2.039	MON	2,193	26,317	05/29/2015	05/01/2034
3140EV-VF-1	FN BC1513 - RMBS	CF		4	1.A	6,019,093	.89	7,568	5,366,488	5,978,322	.0	14,085	.0	.0	3.000	2.893	MON	14,947	181,668	09/20/2017	08/01/2046
3140FO-JJ-4	FN BC4764 - RMBS			4	1.A	1,702,440	.89	6,486	1,513,561	1,688,927	.0	6,468	.0	.0	3.000	2.816	MON	4,221	50,650	09/13/2017	10/01/2046
3140F5-BK-8	FN BC9041 - RMBS			4	1.A	920,266	.93	4,216	856,915	917,256	.0	(24)	.0	.0	2.500	2.395	MON	1,911	22,931	07/07/2017	11/01/2031
3140FX-C7-5	FN BF0093 - RMBS			4	1.A	3,700,749	.91	5,043	3,286,716	3,591,870	.0	113,372	.0	.0	3.500	3.301	MON	10,476	125,715	08/08/2017	05/01/2056
3140GY-G2-6	FN BH9215 - RMBS	CF		4	1.A	2,115,270	.92	6,240	1,952,537	2,108,024	.0	7,439	.0	.0	3.500	3.386	MON	6,148	73,781	02/02/2018	01/01/2048

E10.12

ANNUAL STATEMENT FOR THE YEAR 2022 OF THE HANOVER INSURANCE COMPANY

SCHEDULE D - PART 1

Showing All Long-Term BONDS Owned December 31 of Current Year

1	2	Codes			6	7	Fair Value		10	11	Change in Book/Adjusted Carrying Value				Interest					Dates	
		3	4	5			8	9			12	13	14	15	16	17	18	19	20	21	22
CUSIP Identification	Description	C o d e	F o r e i g n	B o n d C h a r	NAIC Designation, NAIC Designation Modifier and SVO Administrative Symbol	Actual Cost	Rate Used to Obtain Fair Value	Fair Value	Par Value	Book/ Adjusted Carrying Value	Unrealized Valuation Increase/ (Decrease)	Current Year's (Amortization) Accretion	Current Year's Other-Than-Temporary Impairment Recognized	Total Foreign Exchange Change in Book/ Adjusted Carrying Value	Rate of	Effective Rate of	When Paid	Admitted Amount Due and Accrued	Amount Received During Year	Acquired	Stated Contractual Maturity Date
3140HA-XB-1	FN BJ8773 - RMBS			4	1.A	6,720,540	.87.2072	5,830,096	6,685,335	6,806,877	.0	67,764	.0	.0	3.000	2.760	MON	16,713	200,560	10/21/2019	09/01/2049
3140JP-M9-3	FN BN6683 - RMBS			4	1.A	2,914,809	.92.1263	2,617,616	2,841,334	3,053,767	.0	90,330	.0	.0	3.500	2.545	MON	8,287	99,447	07/19/2019	06/01/2049
3140JV-TA-0	FN B01444 - RMBS			4	1.A	631,210	.88.8098	547,739	616,755	639,945	.0	5,004	.0	.0	3.000	2.513	MON	1,542	18,503	10/09/2019	10/01/2049
3140KL-GA-4	FN B01092 - RMBS			4	1.A	1,684,614	.88.8099	1,407,270	1,584,587	1,705,236	.0	14,997	.0	.0	3.000	2.063	MON	3,961	47,538	08/21/2020	08/01/2050
3140LO-D8-7	FN BR1926 - RMBS			4	1.A	7,007,232	.81.8155	5,544,156	6,776,410	7,001,741	.0	5,380	.0	.0	2.000	1.606	MON	11,294	135,528	01/08/2021	01/01/2051
3140LO-D8-7	FN BR1926 - RMBS			4	1.A	3,065,664	.81.8155	2,425,568	2,964,679	3,063,262	.0	2,354	.0	.0	2.000	1.606	MON	4,941	59,294	01/08/2021	01/01/2051
3140L1-DM-4	FN BR2807 - RMBS			4	1.A	1,624,391	.85.6174	1,318,063	1,539,479	1,630,465	.0	6,092	.0	.0	2.500	1.787	MON	3,207	38,487	01/20/2021	12/01/2050
3140MA-T7-9	FN BU8673 - RMBS			4	1.A	8,188,971	.93.9546	7,748,399	8,246,957	8,189,736	.0	765	.0	.0	4.000	4.089	MON	27,490	192,429	05/05/2022	05/01/2052
3140MR-ZP-5	FN BW0749 - RMBS			4	1.A	20,888,544	.94.2469	19,826,481	21,036,736	20,887,364	.0	(1,180)	.0	.0	4.000	4.092	MON	70,122	357,224	11/18/2022	06/01/2052
3140Q7-SL-2	FN CA0522 - RMBS			4	1.A	1,378,524	.88.6878	1,245,168	1,403,991	1,361,785	.0	(18,117)	.0	.0	3.000	3.416	MON	3,510	41,117	06/28/2022	10/01/2047
3140QG-5K-9	FN CA8949 - RMBS			4	1.A	9,809,318	.85.5976	8,134,705	9,503,427	9,827,570	.0	17,974	.0	.0	2.500	2.083	MON	19,799	237,586	03/30/2021	02/01/2051
3140QG-NQ-6	FEDERAL NATIONAL MORTGAGE ASSOCIATION -			4	1.A	6,383,809	.85.6046	5,264,138	6,149,365	6,403,467	.0	31,385	.0	.0	2.500	2.000	MON	12,811	153,734	05/19/2021	01/01/2051
3140QG-RN-9	FN CA8592 - RMBS			4	1.A	7,557,082	.86.0328	6,251,506	7,266,425	7,558,536	.0	5,042	.0	.0	2.500	2.004	MON	15,138	181,661	06/15/2021	01/01/2051
3140QG-UM-7	FN CA8687 - RMBS			4	1.A	6,788,124	.81.8143	5,526,025	6,754,352	6,787,578	.0	1,861	.0	.0	2.000	1.934	MON	11,257	135,087	03/04/2021	01/01/2051
3140QK-BD-5	FN CB0867 - RMBS			4	1.A	1,993,688	.91.3149	1,702,179	1,864,076	2,040,020	.0	35,496	.0	.0	3.500	2.385	MON	5,437	65,243	06/10/2021	06/01/2051
3140QK-7M-4	FN CB0899 - RMBS		4,5	1.A	1,923,078	.88.5892	1,661,075	1,875,030	1,917,514	1,917,514	.0	(4,826)	.0	.0	1.957	1.464	MON	3,058	36,743	08/25/2021	06/01/2051
3140QM-HT-4	FEDERAL NATIONAL MORTGAGE ASSOCIATION -			4	1.A	9,604,218	.85.0189	7,989,993	9,397,904	9,596,763	.0	(6,950)	.0	.0	2.500	2.244	MON	19,579	234,948	10/21/2021	11/01/2051
3140QM-KF-0	FN CB2093 - RMBS			4	1.A	24,270,404	.88.0666	20,489,248	23,265,620	24,245,769	.0	(18,429)	.0	.0	3.000	2.496	MON	58,164	697,969	12/06/2021	11/01/2051
3140QM-MQ-4	FN CB2166 - RMBS			4	1.A	15,502,843	.88.2215	13,015,881	14,753,635	15,490,863	.0	(7,352)	.0	.0	3.000	2.399	MON	36,884	442,609	12/01/2021	11/01/2051
3140QP-CL-9	FN CB3674 - RMBS			4	1.A	23,734,827	.91.0136	22,351,984	24,558,948	23,748,036	.0	13,208	.0	.0	3.500	3.920	MON	71,630	368,959	11/18/2022	05/01/2052
3140QP-EY-9	FN CB3750 - RMBS			4	1.A	8,519,364	.96.4808	8,057,767	8,351,286	8,513,286	.0	(6,077)	.0	.0	4.500	4.241	MON	31,319	219,232	05/20/2022	06/01/2052
3140QP-H2-6	FN CB3848 - RMBS			4	1.A	15,749,228	.91.0749	14,666,720	16,104,019	15,754,094	.0	4,866	.0	.0	3.500	3.773	MON	46,970	281,820	06/07/2022	06/01/2052
3140QP-PY-7	FN CB4038 - RMBS			4	1.A	8,310,394	.98.6995	8,192,080	8,300,019	8,310,492	.0	98	.0	.0	5.000	4.984	MON	34,583	69,167	09/15/2022	06/01/2052
3140QP-RK-5	FN CB4089 - RMBS			4	1.A	8,166,037	.94.4682	7,794,076	8,250,476	8,166,811	.0	773	.0	.0	4.000	4.134	MON	27,502	137,508	07/08/2022	07/01/2052
3140X7-JZ-3	FN FM3879 - RMBS			4	1.A	2,099,767	.85.8155	1,697,677	1,978,288	2,121,950	.0	13,184	.0	.0	2.500	1.610	MON	4,121	49,457	09/21/2020	07/01/2050
3140XA-2W-1	FN FM7088 - RMBS			4	1.A	14,136,562	.85.7047	11,670,748	13,617,398	14,138,516	.0	10,337	.0	.0	2.500	2.031	MON	28,370	340,435	06/22/2021	05/01/2051
3140XA-GK-2	FN FM6501 - RMBS			4	1.A	5,184,088	.86.2438	4,344,687	5,037,680	5,230,242	.0	29,208	.0	.0	2.500	2.026	MON	10,495	125,942	03/18/2021	03/01/2051
3140XB-2Z-2	FN FM7991 - RMBS			4	1.A	15,267,028	.85.4780	12,502,010	14,625,998	15,242,088	.0	1,672	.0	.0	2.500	1.994	MON	30,471	365,650	07/27/2021	07/01/2051
3140XB-X7-0	FN FM7901 - RMBS			4	1.A	7,599,246	.85.5368	6,224,892	7,277,447	7,586,500	.0	1,926	.0	.0	2.500	1.991	MON	15,161	181,936	07/07/2021	07/01/2051
3140XB-XU-9	FN FM7890 - RMBS			4	1.A	18,404,138	.85.7014	15,145,487	17,672,391	18,399,229	.0	(4,204)	.0	.0	2.500	2.002	MON	36,817	441,810	11/09/2021	08/01/2051
3140XC-B8-0	FN FM8162 - RMBS			4	1.A	7,311,540	.85.5456	5,967,516	6,975,829	7,312,556	.0	12,560	.0	.0	2.500	1.923	MON	14,533	174,396	07/29/2021	07/01/2051
3140XC-JP-4	FN FM8369 - RMBS			4	1.A	11,257,674	.85.3501	9,211,200	10,792,258	11,246,482	.0	7,938	.0	.0	2.500	1.994	MON	22,484	269,806	08/10/2021	08/01/2051
3140XC-MZ-8	FN FM8475 - RMBS			4	1.A	974,869	.88.7729	816,553	919,823	973,919	.0	(1,134)	.0	.0	3.000	2.300	MON	2,595	29,805	12/15/2021	08/01/2051
3140XD-6E-1	FN FM9868 - RMBS			4	1.A	976,904	.85.3905	808,966	947,373	976,266	.0	(642)	.0	.0	2.500	2.131	MON	1,974	23,684	12/15/2021	12/01/2051
3140XD-6H-4	FN FM9871 - RMBS			4	1.A	9,466,190	.85.0029	7,905,109	9,299,811	9,463,103	.0	(3,087)	.0	.0	2.500	2.285	MON	19,375	213,121	01/05/2022	12/01/2051
3140XD-SE-7	FN FM9516 - RMBS			4	1.A	14,225,480	.85.2826	11,799,086	13,835,282	14,217,972	.0	(5,821)	.0	.0	2.500	2.164	MON	28,824	345,882	12/02/2021	11/01/2051
3140XF-ZD-6	FN FS0739 - RMBS			4	1.A	9,278,317	.91.5055	8,328,796	9,101,966	9,282,484	.0	4,167	.0	.0	3.500	3.246	MON	26,547	238,927	03/17/2022	02/01/2052
3140XG-GA-1	FN FS1092 - RMBS			4	1.A	2,446,006	.91.4728	2,213,992	2,420,384	2,445,631	.0	(375)	.0	.0	3.500	3.365	MON	7,059	63,535	03/23/2022	04/01/2052
3140XG-U3-1	FN FS1501 - RMBS			4	1.A	3,652,241	.94.6675	3,421,135	3,613,844	3,657,059	.0	4,818	.0	.0	4.000	3.832	MON	12,046	96,369	04/14/2022	08/01/2051
3140XH-WC-7	FN FS2442 - RMBS			4	1.A	8,372,072	.94.4434	7,865,086	8,327,830	8,370,968	.0	(1,104)	.0	.0	4.000	3.930	MON	27,759	111,038	08/05/2022	07/01/2052
31410K-3J-1	FN 890101 - RMBS			4	1.A	132,299	104.4535	123,110	117,861	134,832	.0	1,195	.0	.0	6.000	2.614	MON	589	7,072	04/11/2014	02/01/2039
31417Y-GJ-0	FN MA0200 - RMBS			4	1.A	104,671	.99.3302	96,969	97,623	102,411	.0	(349)	.0	.0	4.500	2.436	MON	366	4,393	12/23/2013	10/01/2029
31418B-MK-9	FN MA2161 - RMBS			4	1.A	402,749	.96.5041	365,860	379,113	393,621	.0	(1,000)	.0	.0	3.500	1.971	MON	1,106	13,269	07/07/2016	01/01/2030
31418C-CP-7	FN MA2777 - RMBS		CF	4	1.A	904,052	.88.6986	835,589	942,054	864,738	.0	(32,339)	.0	.0	3.000	4.220	MON	2,355	28,868	05/25/2018	10/01/2046
31418C-DK-7	FN MA2805 - RMBS			4	1.A	3,479,660	.86.3587	3,098,926	3,588,434	3,450,804	.0	(24,694)	.0	.0	2.500	3.041	MON	7,476	89,711	11/08/2017	11/01/2046

E10.13

ANNUAL STATEMENT FOR THE YEAR 2022 OF THE HANOVER INSURANCE COMPANY

SCHEDULE D - PART 1

Showing All Long-Term BONDS Owned December 31 of Current Year

1	2	Codes			6	7	Fair Value		10	11	Change in Book/Adjusted Carrying Value				Interest					Dates	
		3	4	5			8	9			12	13	14	15	16	17	18	19	20	21	22
CUSIP Identification	Description	C o d e	F o r e i g n	B o n d C h a r	NAIC Designation, NAIC Designation Modifier and SVO Administrative Symbol	Actual Cost	Rate Used to Obtain Fair Value	Fair Value	Par Value	Book/ Adjusted Carrying Value	Unrealized Valuation Increase/ (Decrease)	Current Year's (Amor-tization) Accretion	Current Year's Other-Than-Temporary Impairment Recognized	Total Foreign Exchange Change in Book/ Adjusted Carrying Value	Rate of	Effective Rate of	When Paid	Admitted Amount Due and Accrued	Amount Received During Year	Acquired	Stated Contractual Maturity Date
31418C-E4-2	FN MA2854 - RMBS			4	1.A	5,250,631	.86.1183	4,676,671	5,430,517	5,229,692	.0	(41,196)	.0	.0	2.500	3.018	MON	11,314	137,420	11/15/2016	12/01/2046
31418C-M4-3	FN MA3078 - RMBS	CF		4	1.A	1,933,520	.92.9111	1,830,490	1,970,152	1,919,772	.0	(9,918)	.0	.0	3.000	3.514	MON	4,925	59,105	08/23/2018	07/01/2037
31418C-W4-0	FN MA3360 - RMBS			4	1.A	773,694	.93.5724	722,722	772,367	775,327	.0	1,194	.0	.0	3.500	3.402	MON	2,253	27,033	08/08/2018	05/01/2038
31418C-XX-7	FN MA3393 - RMBS			4	1.A	456,392	.97.9128	435,635	444,922	461,621	.0	2,928	.0	.0	4.000	2.926	MON	1,483	17,797	08/30/2018	06/01/2033
31418D-2N-1	FN MA4380 - RMBS			4	1.A	6,297,480	.88.0123	5,279,414	5,998,492	6,343,174	.0	64,894	.0	.0	3.000	2.314	MON	14,986	179,955	07/08/2021	07/01/2051
31418D-C6-7	FN MA3692 - RMBS			4	1.A	1,393,040	.92.1574	1,255,540	1,362,387	1,471,648	.0	50,067	.0	.0	3.500	2.479	MON	3,974	47,684	07/15/2019	07/01/2049
31418D-HY-1	FN MA3946 - RMBS			4	1.A	1,199,166	.87.8142	1,049,594	1,195,244	1,215,757	.0	11,884	.0	.0	3.000	2.775	MON	2,988	35,857	10/24/2019	11/01/2049
31418D-YC-0	FN MA4306 - RMBS			4	1.A	6,568,755	.85.0924	5,424,239	6,374,531	6,580,951	.0	11,150	.0	.0	2.500	2.108	MON	13,280	159,363	03/12/2021	04/01/2051
31418D-Z8-8	FN MA4366 - RMBS			4	1.A	7,308,403	.87.8429	6,223,877	7,085,237	7,301,038	.0	14,182	.0	.0	2.500	1.993	MON	14,761	171,921	06/28/2022	06/01/2041
31418D-Z8-8	FN MA4366 - RMBS			4	1.A	1,775,809	.87.8429	1,501,053	1,708,793	1,773,804	.0	3,517	.0	.0	2.500	1.877	MON	3,560	42,720	05/20/2022	06/01/2041
31418E-CZ-1	FN MA4587 - RMBS			4	1.A	2,453,424	.87.1044	2,212,401	2,539,941	2,456,854	.0	3,430	.0	.0	2.500	3.020	MON	5,292	42,332	03/23/2022	04/01/2042
31418E-KV-1	FN MA4807 - RMBS			4	1.A	879,554	100.3408	889,291	886,271	899,584	.0	29	.0	.0	5.500	5.627	MON	4,062	8,124	09/27/2022	11/01/2052
31418M-GG-1	FN ADO198 - RMBS			4	1.A	134,329	103.5626	125,012	120,711	135,168	.0	265	.0	.0	5.500	2.456	MON	553	6,639	05/06/2014	09/01/2038
3142BN-CQ-5	FH 800079 - RMBS			4,5	1.A	3,826,002	.87.0863	3,280,286	3,766,706	3,823,559	.0	(1,839)	.0	.0	1.677	1.478	MON	10,539	63,394	08/13/2021	08/01/2051
60418Q-FT-6	MINNESOTA ST HSG FIN AGY HOMEOWNERSHIP F			2	1.A FE	417,244	.94.1930	393,015	417,244	416,722	.0	(522)	.0	.0	2.600	2.598	MON	904	10,848	08/01/2012	09/01/2042
92812U-LT-3	VIRGINIA ST HSG DEV AUTH COMWLTH MTG - C			4	1.A FE	504,264	.99.5250	498,016	500,393	507,091	.0	728	.0	.0	6.000	5.916	MON	2,502	30,024	12/21/2018	06/25/2034
0829999999. Subtotal - Bonds - U.S. Special Revenues - Residential Mortgage-Backed Securities						862,082,973	XXX	760,202,840	848,668,117	862,611,698	0	1,018,376	0	0	XXX	XXX	XXX	2,265,319	19,400,047	XXX	XXX
3137FB-U7-9	FHMS K-069 A2 - CMBS			4	1.A FE	5,149,700	.94.8136	4,740,678	5,000,000	5,070,876	.0	(16,978)	.0	.0	3.187	2.826	MON	13,279	159,350	11/08/2017	09/25/2027
3140J7-XA-8	FN BM3372 - CMBS/RMBS			4	1.A	4,191,754	.93.9415	3,687,364	3,925,171	4,254,518	.0	(53,855)	.0	.0	3.282	1.410	MON	11,093	134,386	02/08/2021	01/01/2028
3140J7-XA-8	FN BM3372 - CMBS/RMBS			4	1.A	1,107,074	.93.9415	973,760	1,036,560	1,123,717	.0	(14,250)	.0	.0	3.282	1.406	MON	2,929	35,489	02/08/2021	01/01/2028
0839999999. Subtotal - Bonds - U.S. Special Revenues - Commercial Mortgage-Backed Securities						10,448,528	XXX	9,401,801	9,961,731	10,449,112	0	(85,083)	0	0	XXX	XXX	XXX	27,302	329,224	XXX	XXX
0909999999. Total - U.S. Special Revenues Bonds						1,515,024,083	XXX	1,316,242,301	1,502,262,046	1,514,572,826	0	686,641	0	0	XXX	XXX	XXX	6,213,701	33,540,643	XXX	XXX
00081T-AK-4	ACCO BRANDS CORP			1,2	3.C FE	857,946	.82.5000	717,750	870,000	717,750	(142,223)	1,390	.0	.0	4.250	4.465	MS	10,887	36,975	11/17/2021	03/15/2029
00108W-AN-0	AEP TEXAS INC			1,2	2.A FE	498,510	.71.0785	355,393	500,000	498,562	.0	29	.0	.0	3.450	3.466	MN	2,204	17,250	05/04/2021	05/15/2051
00115A-AE-9	AEP TRANSMISSION COMPANY LLC			1,2	1.F FE	2,994,365	.93.8540	2,815,620	3,000,000	2,997,532	.0	584	.0	.0	3.100	3.122	JD	7,750	93,000	05/24/2017	12/01/2026
00115A-AM-1	AEP TRANSMISSION COMPANY LLC			1,2	1.G FE	979,647	.76.8340	752,973	980,000	979,666	.0	7	.0	.0	3.650	3.652	AO	8,943	35,770	03/30/2020	04/01/2050
001192-AL-7	SOUTHERN COMPANY GAS CAPITAL CORP			1,2	2.A FE	1,751,916	.96.6827	1,595,264	1,650,000	1,698,634	.0	(17,663)	.0	.0	3.875	2.703	MN	8,170	63,938	05/25/2017	11/15/2025
00182E-BM-0	ANZ NEW ZEALAND INTL LTD (LONDON BRANCH)			C	1.E FE	2,396,832	.82.9097	1,989,833	2,400,000	2,397,664	.0	296	.0	.0	2.550	2.565	FA	23,460	61,200	02/06/2020	02/13/2030
00182Y-AA-3	ANZ BANK NEW ZEALAND LTD			C	2	1.G FE	2,830,000	.97.2306	2,830,000	2,830,000	.0	.0	.0	.0	5.548	5.548	FA	61,059	.0	08/02/2022	08/11/2032
00182Y-AA-3	ANZ BANK NEW ZEALAND LTD			C	2	1.G FE	565,000	.97.2306	549,353	565,000	.0	.0	.0	.0	5.548	5.548	FA	12,190	.0	08/02/2022	08/11/2032
00185A-AD-6	AON PLC			C	1,2	2.A FE	1,992,980	.99.0064	1,980,129	2,000,000	.0	783	.0	.0	4.000	4.042	MN	7,556	80,000	11/21/2013	11/27/2023
00185A-AF-1	AON PLC			C	1,2	2.A FE	2,023,080	.97.6369	1,952,737	2,000,000	.0	(3,925)	.0	.0	3.500	3.291	JD	3,306	70,000	01/22/2018	06/14/2024
001877-AA-7	API GROUP DE INC			1,2	4.B FE	348,969	.82.8820	348,104	420,000	347,555	.0	908	.0	.0	4.125	7.390	JD	7,989	.0	11/22/2022	07/15/2029
001940-AC-9	ATS CORP			C	1,2	4.B FE	343,132	.86.2760	345,104	400,000	.0	795	.0	.0	4.125	7.049	JD	733	8,250	11/22/2022	12/15/2029
00206R-AB-8	AT&T INC			1	2.B FE	429,800	104.7735	340,514	325,000	420,993	.0	(5,402)	.0	.0	6.800	3.926	MN	2,824	22,100	11/17/2021	05/15/2036
00206R-CQ-3	AT&T INC			1,2	2.B FE	789,640	.85.0940	680,752	800,000	790,732	.0	238	.0	.0	4.750	4.833	MN	4,856	38,000	02/01/2018	05/15/2046
00206R-DQ-2	AT&T INC			1,2	2.B FE	3,952,240	.97.4004	3,896,016	4,000,000	3,957,512	.0	5,272	.0	.0	4.250	4.533	MS	56,667	85,000	06/13/2022	03/01/2027
00206R-HI-5	AT&T INC			1,2	2.B FE	3,993,640	.95.5665	3,822,662	4,000,000	3,994,545	.0	905	.0	.0	3.800	3.836	FA	57,422	76,000	05/23/2022	02/15/2027
00206R-KA-9	AT&T INC			1,2	2.B FE	250,445	.70.9200	177,300	250,000	250,435	.0	9	.0	.0	3.650	3.640	JD	760	9,125	01/07/2021	06/01/2051
00217G-AA-1	APTIV PLC			C	1,2	2.B FE	3,077,844	.94.3648	2,906,435	3,080,000	.0	(609)	.0	.0	2.396	2.420	FA	27,264	36,898	02/10/2022	02/18/2025
00217G-AA-1	APTIV PLC			C	1,2	2.B FE	1,118,902	.94.3648	1,056,885	1,120,000	.0	310	.0	.0	2.396	2.430	FA	9,914	13,418	02/10/2022	02/18/2025
00253X-AA-9	ADVANTAGE LOYALTY IP LTD			1	3.B FE	971,538	.96.1378	973,052	1,012,143	971,857	(630)	949	.0	.0	5.500	6.836	JAJO	11,042	.0	12/30/2022	04/20/2026
00253X-AB-7	ADVANTAGE LOYALTY IP LTD			1	3.B FE	831,463	.91.2192	839,217	920,000	832,112	(754)	1,403	.0	.0	5.750	7.658	JAJO	10,433	.0	12/06/2022	04/20/2029

E10.14

ANNUAL STATEMENT FOR THE YEAR 2022 OF THE HANOVER INSURANCE COMPANY

SCHEDULE D - PART 1

Showing All Long-Term BONDS Owned December 31 of Current Year

1	2	Codes			6	7	Fair Value		10	11	Change in Book/Adjusted Carrying Value				Interest					Dates	
		3	4	5			8	9			12	13	14	15	16	17	18	19	20	21	22
CUSIP Identification	Description	C o d e	F o r e i g n	B o n d C h a r	NAIC Designation, NAIC Designation Modifier and SVO Administrative Symbol	Actual Cost	Rate Used to Obtain Fair Value	Fair Value	Par Value	Book/ Adjusted Carrying Value	Unrealized Valuation Increase/ (Decrease)	Current Year's (Amor-tization) Accretion	Current Year's Other-Than-Temporary Impairment Recognized	Total Foreign Exchange Change in Book/ Adjusted Carrying Value	Rate of	Effective Rate of	When Paid	Admitted Amount Due and Accrued	Amount Received During Year	Acquired	Stated Contractual Maturity Date
002824-BE-9	ABBOTT LABORATORIES			1,2	1.E FE	1,413,510	.98	9351	1,387,070	1,403,622	.0	(2,159)	.0	.0	3.400	3.239	MN	4,105	47,668	12/21/2017	11/30/2023
002824-BF-6	ABBOTT LABORATORIES			1,2	1.E FE	2,810,930	.97	4694	2,760,333	2,822,889	.0	2,120	.0	.0	3.750	3.839	MN	9,145	106,200	11/18/2016	11/30/2026
00287Y-AY-5	ABBVIE INC			1,2	2.A FE	1,494,270	.94	4956	1,417,434	1,500,000	.0	585	.0	.0	3.200	3.245	MN	6,267	48,000	05/09/2016	05/14/2026
00287Y-BX-6	ABBVIE INC			1,2	2.A FE	2,999,250	.90	5233	2,715,699	3,000,000	.0	2,999,462	.0	.0	3.200	3.203	MN	10,667	96,000	11/12/2019	11/21/2029
00287Y-CV-9	ABBVIE INC			1,2	2.A FE	1,992,705	.98	3842	1,967,685	2,000,000	.0	1,998,786	.0	.0	3.850	3.893	JD	3,422	77,000	11/13/2014	06/15/2024
00287Y-CX-5	ABBVIE INC			1,2	2.C FE	5,822,630	.97	5420	5,364,811	5,500,000	.0	5,582,791	.0	(40,516)	3.800	3.002	MS	61,539	209,000	07/25/2016	03/15/2025
00404A-AN-9	ACADIA HEALTHCARE COMPANY INC			1,2	4.B FE	709,976	.94	8500	711,375	750,000	(3,404)	707,222	.0	.0	5.500	6.654	JJ	20,625	.0	12/08/2022	07/01/2028
00440E-AR-8	CHUBB INA HOLDINGS INC			1	1.F FE	5,071,414	.97	9070	4,895,350	5,000,000	.0	5,022,187	.0	.0	3.350	3.014	MN	21,403	167,500	12/18/2020	05/15/2024
00440E-AS-6	CHUBB INA HOLDINGS INC			1	1.F FE	9,052,384	.96	6295	9,034,856	9,350,000	.0	9,156,540	.0	.0	3.150	4.140	MS	86,721	168,525	11/18/2022	03/15/2025
004498-AB-7	ACI WORLDWIDE INC			1,2	4.B FE	319,138	.96	8750	324,531	335,000	.0	319,803	.0	.0	5.750	7.194	FA	7,277	.0	10/27/2022	08/15/2026
00507V-AP-4	ACTIVISION BLIZZARD INC			1,2	2.A FE	1,990,161	.78	2505	1,676,909	2,143,000	.0	2,013,589	.0	.0	1.350	2.207	MS	8,518	28,931	06/15/2021	09/15/2030
00687Y-AA-3	ADIENT GLOBAL HOLDINGS LTD			C	4.C FE	583,538	.93	0980	586,517	630,000	.0	1,398	.0	.0	4.875	7.150	FA	11,603	.0	11/14/2022	08/15/2026
00724F-AC-5	ADOBE INC			1,2	1.E FE	810,607	.97	2436	808,094	831,000	.0	811,397	.0	.0	3.250	4.447	FA	11,253	.0	11/28/2022	02/01/2025
00724P-AD-1	ADOBE INC			1,2	1.E FE	2,392,776	.85	5126	2,052,302	2,400,000	.0	2,394,709	.0	.0	2.300	2.334	FA	23,000	55,200	01/22/2020	02/01/2030
00751Y-AF-3	ADVANCE AUTO PARTS INC			1,2	2.B FE	1,594,752	.84	1472	1,346,355	1,600,000	.0	1,596,373	.0	.0	1.750	1.800	AO	7,000	28,000	09/22/2020	10/01/2027
00790R-AA-2	ADVANCED DRAINAGE SYSTEMS INC			1,2	3.C FE	226,463	.93	2500	228,463	245,000	.0	226,865	.0	.0	5.000	6.852	MS	3,097	.0	11/16/2022	09/30/2027
00817Y-AQ-1	AETNA INC			1,2	2.B FE	2,987,430	.97	2563	2,917,689	3,000,000	.0	2,997,351	.0	.0	3.500	3.549	MN	13,417	105,000	11/03/2014	11/15/2024
00841F-AA-7	ADVANTAGE CAPITAL 2015 STATE TAX CREDIT				1.D FE	3,820	.96	6690	4,866	5,034	.0	4,985	.0	.0	0.000	2.958	MAR	134	.0	07/28/2015	05/15/2023
00846U-AL-5	AGILENT TECHNOLOGIES INC			1,2	2.A FE	2,482,900	.86	4569	2,161,422	2,500,000	.0	2,488,016	.0	.0	2.750	2.829	MS	20,243	68,750	09/05/2019	09/15/2029
00846U-AM-3	AGILENT TECHNOLOGIES INC			1,2	2.A FE	1,745,742	.81	1523	1,412,049	1,740,000	.0	1,744,870	.0	.0	2.100	2.058	JD	2,741	36,540	07/21/2021	06/04/2030
00846U-AN-1	AGILENT TECHNOLOGIES INC			1,2	2.A FE	4,361,708	.80	8604	3,557,857	4,400,000	.0	4,367,912	.0	.0	2.300	2.398	MS	30,641	101,200	03/16/2021	03/12/2031
009158-AV-8	AIR PRODUCTS AND CHEMICALS INC			1,2	1.F FE	1,985,320	.97	7635	1,955,269	2,000,000	.0	1,997,099	.0	.0	3.350	3.445	JJ	28,103	67,000	07/13/2015	07/31/2024
010392-FK-9	ALABAMA POWER CO			.SD	1	1.E FE	2,991,510	.98	6798	2,960,394	.0	2,999,114	.0	.0	3.500	3.583	JD	8,875	106,500	12/03/2013	12/01/2023
012653-AD-3	ALBEMARLE CORP			1,2	2.B FE	309,715	.97	6915	302,844	310,000	.0	309,755	.0	.0	4.650	4.670	JD	1,201	7,928	05/10/2022	06/01/2027
013092-AB-7	ALBERTSONS COMPANIES INC			1,2	3.C FE	799,000	.95	0680	760,544	800,000	(38,796)	760,544	.0	.0	5.875	5.894	FA	17,756	47,000	08/05/2019	02/15/2028
013092-AF-8	ALBERTSONS COMPANIES INC			1,2	3.C FE	1,104,495	.91	2055	1,003,260	1,100,000	(99,847)	1,003,260	.0	.0	3.250	3.128	MS	10,526	35,750	11/17/2021	03/15/2026
013092-AG-6	ALBERTSONS COMPANIES INC			1,2	3.C FE	1,298,400	.83	8990	1,107,467	1,320,000	(195,876)	1,107,467	.0	.0	3.500	3.730	MS	13,603	46,200	12/02/2020	03/15/2029
013817-AW-1	HOWMET AEROSPACE INC			1,2	3.A FE	449,573	.98	7500	444,375	450,000	(5,213)	444,375	.0	.0	5.125	5.178	AO	5,766	20,500	12/06/2022	10/01/2024
013822-AG-6	ALCOA NEDERLAND HOLDING BV			C	2.C FE	719,550	.88	6529	638,301	720,000	.0	719,648	.0	.0	4.125	4.134	MS	7,508	29,700	03/09/2021	03/31/2029
01400E-AH-9	ALCON FINANCE CORP			1,2	2.B FE	5,649,488	.87	2987	4,888,727	5,600,000	(5,872)	5,611,082	.0	.0	3.000	2.872	MS	45,733	168,000	11/03/2021	09/23/2029
01400E-AD-5	ALCON FINANCE CORP			1,2	2.B FE	2,668,073	.85	1845	2,197,759	2,580,000	(9,488)	2,654,210	.0	.0	2.600	2.164	MN	6,335	67,080	07/08/2021	05/27/2030
015271-AR-0	ALEXANDRIA REAL ESTATE EQUITIES INC			1,2	2.A FE	10,690,484	.87	5934	9,635,276	11,000,000	.0	10,693,631	.0	.0	3.375	3.736	FA	140,250	297,000	11/18/2022	08/15/2031
01626P-AH-9	ALIMENTATION COUCHE-TARD INC			A	2.B FE	5,443,560	.92	5692	5,091,308	5,500,000	.0	5,466,343	.0	.0	3.550	3.692	JJ	84,066	195,250	11/20/2018	07/26/2027
01626P-AH-9	ALIMENTATION COUCHE-TARD INC			A	2.B FE	798,928	.92	5692	740,554	800,000	.0	799,473	.0	.0	3.550	3.566	JJ	12,228	28,400	07/19/2017	07/26/2027
01626P-AM-8	ALIMENTATION COUCHE-TARD INC			C	2.B FE	1,997,600	.84	9965	1,699,931	2,000,000	.0	1,998,230	.0	.0	2.950	2.964	JJ	25,567	59,000	01/22/2020	01/25/2030
01626P-AN-6	ALIMENTATION COUCHE-TARD INC			C	2.B FE	747,068	.70	7522	530,642	750,000	.0	747,229	.0	.0	3.800	3.822	JJ	12,350	28,500	01/22/2020	01/25/2050
01741R-AH-5	ATI INC			1,2	4.B FE	346,470	.95	6285	358,607	375,000	.0	346,961	.0	.0	5.875	7.733	JD	1,836	11,016	11/22/2022	12/01/2027
019579-AA-9	ALLIED UNIVERSAL HOLDCO LLC			1,2	4.B FE	470,357	.82	5930	458,391	555,000	(12,998)	458,391	.0	.0	4.625	8.119	JD	2,139	.0	11/30/2022	06/01/2028
019736-AE-7	ALLISON TRANSMISSION INC			1,2	3.A FE	581,644	.92	7303	579,564	625,000	(3,068)	579,564	.0	.0	4.750	6.428	AO	7,422	.0	11/14/2022	10/01/2027
019736-AF-4	ALLISON TRANSMISSION INC			1,2	3.A FE	572,778	.93	9100	572,851	610,000	(529)	572,851	.0	.0	5.875	7.055	JD	2,986	17,919	11/14/2022	06/01/2029
019736-AG-2	ALLISON TRANSMISSION INC			1,2	3.B FE	266,584	.82	2500	267,313	325,000	(888)	266,278	.0	.0	3.750	6.629	JJ	5,112	.0	12/06/2022	01/30/2031
02005N-BF-6	ALLY FINANCIAL INC			2	3.A FE	631,338	.96	8973	620,143	640,000	(11,483)	620,143	.0	.0	5.750	6.253	MN	4,191	.0	12/06/2022	11/20/2025
02154C-AH-6	ALTICE FINANCING SA			C	4.B FE	161,824	.78	6563	157,313	200,000	(4,972)	157,313	.0	.0	5.750	9.671	FA	4,344	.0	11/18/2022	08/15/2029
02156L-AC-5	ALTICE FRANCE SA			C	4.B FE	1,418,934	.78	3120	1,354,798	1,730,000	(70,183)	1,354,798	.0	.0	5.500	10.040	AO	20,087	.0	12/05/2022	01/15/2028
02343U-AG-0	AMCOR FINANCE (USA) INC			1,2	2.B FE	2,519,432	.94	7236	2,368,089	2,500,000	.0	2,509,651	.0	(2,898)	3.625	3.493	AO	15,859	90,625	06/13/2019	04/28/2026

E10.15

ANNUAL STATEMENT FOR THE YEAR 2022 OF THE HANOVER INSURANCE COMPANY

SCHEDULE D - PART 1

Showing All Long-Term BONDS Owned December 31 of Current Year

1	2	Codes			6	7	Fair Value		10	11	Change in Book/Adjusted Carrying Value				Interest					Dates	
		3	4	5			8	9			12	13	14	15	16	17	18	19	20	21	22
CUSIP Identification	Description	C o d e	F o r e i g n	B o n d C h a r	NAIC Designation, NAIC Designation Modifier and SVO Administrative Symbol	Actual Cost	Rate Used to Obtain Fair Value	Fair Value	Par Value	Book/ Adjusted Carrying Value	Unrealized Valuation Increase/ (Decrease)	Current Year's (Amortization) Accretion	Current Year's Other-Than-Temporary Impairment Recognized	Total Foreign Exchange Change in Book/ Adjusted Carrying Value	Rate of	Effective Rate of	When Paid	Admitted Amount Due and Accrued	Amount Received During Year	Acquired	Stated Contractual Maturity Date
02344A-AA-6	AMCOR FLEXIBLES NORTH AMERICA INC			1,2	2.B FE	2,398,944	.81	1,957,473	2,400,000	2,399,095	.0	.95	.0	.0	2.690	2.695	MN	6,456	64,560	05/18/2021	05/25/2031
02361D-AS-9	AMEPEN ILLINOIS CO			1,2	1.F FE	2,997,300	.95	5303	3,000,000	2,998,496	.0	.248	.0	.0	3.800	3.810	MN	14,567	114,000	05/14/2018	05/15/2028
02406P-AU-4	AMERICAN AXLE & MANUFACTURING INC			1,2	4.B FE	680,676	.90	2200	735,000	663,117	(18,913)	1,354	.0	.0	6.500	8.557	AO	11,944	.0	11/14/2022	04/01/2027
02406P-BB-5	AMERICAN AXLE & MANUFACTURING INC			1,2	4.B FE	471,951	.80	7826	560,000	452,383	(21,014)	1,445	.0	.0	5.000	8.011	AO	7,000	.0	11/07/2022	10/01/2029
024747-AF-4	AMERICAN BUILDERS & CONTRACTORS SUPPLY C			1,2	3.B FE	502,974	.89	2200	565,000	503,423	(584)	1,033	.0	.0	4.000	6.550	JJ	10,421	.0	12/06/2022	01/15/2028
025816-BR-9	AMERICAN EXPRESS CO			2	1.F FE	3,738,452	.96	7613	3,500,000	3,634,841	.0	(76,651)	.0	.0	3.000	0.768	AO	17,792	105,000	08/24/2021	10/30/2024
025816-CF-4	AMERICAN EXPRESS CO			2	1.F FE	4,105,080	.94	2508	4,000,000	4,053,871	.0	(15,403)	.0	.0	3.125	2.696	MN	14,236	125,000	07/25/2019	05/20/2026
025816-CV-9	AMERICAN EXPRESS CO			1	1.F FE	2,549,745	.98	0032	2,550,000	2,549,828	.0	.83	.0	.0	3.375	3.380	MN	13,866	43,031	04/28/2022	05/03/2024
02665W-CJ-8	AMERICAN HONDA FINANCE CORP			1	1.G FE	1,597,474	.99	2420	1,600,000	1,599,739	.0	508	.0	.0	3.450	3.481	JJ	25,607	53,475	06/28/2022	07/14/2023
026874-CY-1	AMERICAN INTERNATIONAL GROUP INC			1	2.B FE	4,285,720	.98	9582	4,000,000	4,046,538	.0	(40,177)	.0	.0	4.125	3.062	FA	62,333	165,000	07/12/2016	02/15/2024
026874-DL-8	AMERICAN INTERNATIONAL GROUP INC			1,2	2.B FE	617,958	.89	8017	600,000	616,478	.0	(354)	.0	.0	4.750	4.564	AO	7,125	28,500	04/12/2018	04/01/2048
03027X-BK-5	AMERICAN TOWER CORP			1,2	2.C FE	494,650	.62	4699	500,000	494,910	.0	114	.0	.0	2.950	3.004	JJ	6,801	14,750	11/17/2020	01/15/2051
03073E-AT-2	AMERISOURCEBERGEN CORP			1,2	2.A FE	6,386,752	.83	1578	6,400,000	6,388,801	.0	1,203	.0	.0	2.700	2.724	MS	50,880	172,800	03/25/2021	03/15/2031
03076C-AF-3	AMERIPRISE FINANCIAL INC			1	1.G FE	1,208,167	.99	3080	1,176,800	1,187,180	.0	(2,688)	.0	.0	4.000	3.760	AO	10,007	47,400	11/07/2013	10/15/2023
03076C-AJ-3	AMERIPRISE FINANCIAL INC		SD	1	1.G FE	3,861,533	.99	3080	3,815,000	3,819,422	.0	(5,448)	.0	.0	4.000	3.849	AO	32,216	152,600	01/12/2013	10/15/2023
03076C-AH-9	AMERIPRISE FINANCIAL INC			1,2	1.G FE	4,835,450	.92	9887	5,000,000	4,931,911	.0	17,039	.0	.0	2.875	3.269	MS	42,326	143,750	11/17/2016	09/15/2026
03076C-AK-2	AMERIPRISE FINANCIAL INC			1,2	1.G FE	313,668	.95	8854	302,039	314,375	.0	264	.0	.0	3.000	3.092	AO	2,336	9,450	03/31/2020	04/02/2025
030981-AJ-3	AMERIGAS PARTNERS LP			1,2	4.A FE	622,701	.94	9709	650,000	617,311	(6,203)	813	.0	.0	5.875	7.166	FA	13,896	.0	12/06/2022	08/20/2026
031162-BY-5	AMGEN INC			1,2	2.A FE	2,108,826	.96	0358	1,920,717	2,071,273	.0	(33,439)	.0	.0	3.125	1.383	MN	10,417	62,500	11/17/2021	05/01/2025
031162-BZ-2	AMGEN INC			1,2	2.A FE	809,190	.84	0974	630,730	800,935	.0	(1,440)	.0	.0	4.400	3.934	MN	5,500	33,000	08/11/2016	05/01/2045
031162-CJ-7	AMGEN INC			1,2	2.A FE	2,921,629	.92	5060	3,000,000	2,775,181	.0	8,296	.0	.0	2.600	2.916	FA	28,600	78,000	01/10/2017	08/19/2026
031162-CU-2	AMGEN INC			1,2	2.A FE	4,282,663	.84	3656	4,300,000	4,280,927	.0	(221)	.0	.0	2.450	2.508	FA	38,043	101,675	06/28/2022	02/21/2030
031162-CI-8	AMGEN INC			1,2	2.A FE	4,908,216	.81	7203	4,800,000	4,888,993	.0	(10,373)	.0	.0	2.300	2.043	FA	38,640	110,400	06/17/2021	02/25/2031
031162-DD-9	AMGEN INC			1,2	2.A FE	2,990,610	.88	7273	3,000,000	2,991,659	.0	1,049	.0	.0	3.000	3.050	FA	32,250	45,000	02/17/2022	02/22/2029
031162-DF-4	AMGEN INC			1,2	2.A FE	497,210	.79	7964	500,000	497,251	.0	41	.0	.0	4.200	4.233	FA	7,525	10,500	02/17/2022	02/22/2052
031162-DF-4	AMGEN INC			1,2	2.A FE	527,043	.79	7964	530,000	527,086	.0	43	.0	.0	4.200	4.233	FA	7,977	11,130	02/17/2022	02/22/2052
031652-BK-5	AMKOR TECHNOLOGY INC			1,2	3.B FE	560,138	.98	9619	585,000	569,227	.0	2,723	.0	.0	6.625	7.313	MS	11,412	38,756	06/03/2019	09/15/2027
032095-AJ-0	AMPHENOL CORP			1,2	1.G FE	4,632,981	.85	6001	5,000,000	4,638,705	.0	5,264	.0	.0	2.800	3.934	FA	52,889	70,000	11/18/2022	02/15/2030
03217C-AA-4	AMS OSRAM AG			C	2	3.C FE	384,100	.94	1000	376,400	(8,011)	311	.0	.0	7.000	8.716	JJ	11,744	.0	12/08/2022	07/31/2025
032654-AA-5	ANALOG DEVICES INC			1,2	1.G FE	910,895	.95	5422	945,000	911,136	.0	241	.0	.0	3.500	4.506	JD	2,389	.0	12/19/2022	02/05/2026
032654-AZ-8	ANALOG DEVICES INC			1,2	1.G FE	985,013	.94	3164	1,032,000	985,302	.0	289	.0	.0	3.450	4.585	JD	1,582	.0	12/19/2022	06/15/2027
034863-AP-5	ANGLO AMERICAN CAPITAL PLC			C	1	2.B FE	5,148,560	.98	2153	5,000,000	.0	(25,576)	.0	.0	4.875	4.295	MN	31,823	243,750	12/23/2019	05/14/2025
035240-AN-0	ANHEUSER-BUSCH INBEV WORLDWIDE INC			1,2	2.A FE	513,750	.87	5919	500,000	512,585	.0	(275)	.0	.0	4.600	4.432	AO	4,856	23,000	03/28/2018	04/15/2048
03674X-AQ-9	ANTERO RESOURCES CORP			1,2	3.A FE	457,485	100	5746	453,000	454,586	(2,891)	(8)	.0	.0	7.625	7.418	FA	14,392	13,496	12/20/2022	02/01/2029
03674X-AS-5	ANTERO RESOURCES CORP			1,2	3.A FE	222,341	.92	7110	208,600	208,600	(13,762)	21	.0	.0	5.375	5.569	MS	4,031	12,904	12/06/2022	03/01/2030
03690A-AH-9	ANTERO MIDSTREAM PARTNERS LP			1,2	3.C FE	746,043	.91	4240	800,000	731,392	(15,512)	862	.0	.0	5.375	6.657	JD	1,911	21,500	12/06/2022	06/15/2029
03690E-AA-6	ANTERO MIDSTREAM PARTNERS LP			1,2	3.C FE	587,412	101	2248	560,000	566,859	(19,184)	(1,370)	.0	.0	7.875	5.671	MN	5,635	.0	11/14/2022	05/15/2026
03740L-AA-0	AOX CORP			1,2	2.A FE	3,988,480	.79	4081	4,000,000	3,989,906	.0	1,055	.0	.0	2.050	2.082	FA	29,156	82,000	08/18/2021	08/23/2031
03740L-AD-4	AOX CORP			1,2	2.A FE	2,998,320	.91	9939	3,000,000	2,999,158	.0	838	.0	.0	2.850	2.857	MN	7,838	64,125	02/23/2022	05/28/2027
037735-CU-9	APPALACHIAN POWER CO			1,2	1.G FE	1,926,359	.96	4357	1,800,000	1,877,634	.0	(35,973)	.0	.0	3.400	1.358	JD	5,100	57,800	06/28/2022	06/01/2025
037833-AS-9	APPLE INC			SD	1	1.B FE	5,016,100	.98	2139	5,000,000	.0	(1,855)	.0	.0	3.450	3.410	MN	26,354	172,500	06/17/2014	05/06/2024
037833-BG-4	APPLE INC			1	1.B FE	4,124,795	.96	7030	4,250,000	4,128,069	.0	3,274	.0	.0	3.200	4.492	MN	18,133	.0	12/06/2022	05/13/2025
038522-AQ-1	ARAMARK SERVICES INC			1,2	4.A FE	391,378	.93	2935	420,000	391,651	(113)	387	.0	.0	5.000	6.576	FA	8,750	.0	12/06/2022	02/01/2028
03938L-AZ-7	ARCELORMITTAL SA			C	1	2.C FE	395,964	101	8888	400,000	.0	1,090	.0	.0	6.125	6.458	JD	2,042	24,500	05/27/2015	06/01/2025
039483-BL-5	ARCHER-DANIELS-MIDLAND CO			1,2	1.F FE	3,463,922	.92	8359	3,595,000	3,537,583	.0	14,850	.0	.0	2.500	2.970	FA	34,951	89,875	09/21/2017	08/11/2026

E10.16

ANNUAL STATEMENT FOR THE YEAR 2022 OF THE HANOVER INSURANCE COMPANY

SCHEDULE D - PART 1

Showing All Long-Term BONDS Owned December 31 of Current Year

1	2	Codes			6	7	Fair Value		10	11	Change in Book/Adjusted Carrying Value				Interest					Dates	
		3	4	5			8	9			12	13	14	15	16	17	18	19	20	21	22
CUSIP Identification	Description	C o d e	F o r e i g n	B o n d C h a r	NAIC Designation, NAIC Designation Modifier and SVO Administrative Symbol	Actual Cost	Rate Used to Obtain Fair Value	Fair Value	Par Value	Book/ Adjusted Carrying Value	Unrealized Valuation Increase/ (Decrease)	Current Year's (Amortization) Accretion	Current Year's Other-Than-Temporary Impairment Recognized	Total Foreign Exchange Change in Book/ Adjusted Carrying Value	Rate of	Effective Rate of	When Paid	Admitted Amount Due and Accrued	Amount Received During Year	Acquired	Stated Contractual Maturity Date
039524-AA-1	ARCHES BUYER INC			1,2	4.B FE	376,378	.78	2101	455,000	355,856	(21,752)	1,230	0	0	4.250	8.204	JD	1,611	8,819	12/06/2022	06/01/2028
03959K-AC-4	ARCHROCK PARTNERS LP			1,2	4.B FE	384,545	.91	5015	410,000	375,156	(9,873)	484	0	0	6.250	7.680	AO	6,406	0	12/06/2022	04/01/2028
03966V-AA-5	ARCONIC CORP (PITTSBURGH)			1,2	3.C FE	499,834	.93	8265	500,168	500,168	(383)	717	0	0	6.125	7.884	FA	12,495	0	12/06/2022	02/15/2028
03966V-AB-3	ARCONIC CORP (PITTSBURGH)			1,2	3.A FE	355,497	.98	3097	360,000	353,915	(1,728)	146	0	0	6.000	6.558	MN	2,760	0	12/19/2022	05/15/2025
03969A-AN-0	ARDAGH PACKAGING FINANCE PLC			C,1,2	3.C FE	572,246	.86	6223	665,000	575,156	(959)	3,816	21,858	0	4.125	8.300	MN	3,505	5,775	11/14/2022	08/15/2026
03969A-AP-5	ARDAGH PACKAGING FINANCE PLC			C,1,2	5.A FE	956,019	.74	7994	1,365,000	966,838	0	860	352,972	0	5.250	9.704	MN	9,157	88,331	11/17/2021	08/15/2027
03969Y-AA-6	ARDAGH METAL PACKAGING FINANCE PLC			C,1,2	3.B FE	362,763	.84	9820	425,000	361,174	(3,025)	1,884	55,938	0	3.250	4.584	MN	1,765	13,813	03/19/2021	09/01/2028
040555-CS-1	ARIZONA PUBLIC SERVICE CO			1,2	1.G FE	97,514	.95	7172	100,000	97,937	0	423	0	0	3.150	4.072	MN	403	1,575	06/28/2022	05/15/2025
040555-CV-4	ARIZONA PUBLIC SERVICE CO			1,2	1.G FE	4,299,255	.90	3331	4,500,000	4,413,997	0	21,607	0	0	2.550	3.101	MS	33,788	114,750	04/19/2017	09/15/2026
04273W-AC-5	ARROW ELECTRONICS INC			1,2	2.C FE	1,546,249	.79	1217	1,550,000	1,546,559	0	300	0	0	2.950	2.978	FA	17,274	32,262	11/16/2021	02/15/2032
04273W-AC-5	ARROW ELECTRONICS INC			1,2	2.C FE	543,681	.79	1217	545,000	543,790	0	105	0	0	2.950	2.978	FA	6,074	11,344	11/16/2021	02/15/2032
04342J-AA-5	ASB BANK LTD			C,2	1.G FE	3,500,000	.94	3690	3,500,000	3,500,000	0	0	0	0	5.284	5.284	JD	7,192	92,470	06/08/2022	06/17/2032
043436-AW-4	ASBURY AUTOMOTIVE GROUP INC			1,2	3.B FE	977,750	.84	2640	980,000	825,787	(152,237)	274	0	0	4.625	4.660	MN	5,792	44,821	01/25/2022	11/15/2029
046353-AL-2	ASTRAZENECA PLC			C,1	1.G FE	4,943,000	.96	5895	5,000,000	4,981,530	0	6,010	0	0	3.375	3.511	MN	21,094	168,750	12/16/2015	11/16/2025
049660-AN-5	ATMOS ENERGY CORP			1,2	1.E FE	2,991,750	.93	4711	3,000,000	2,996,071	0	812	0	0	3.000	3.032	JD	4,000	90,000	06/05/2017	06/15/2027
052528-AH-9	AUSTRALIA AND NEW ZEALAND BANKING GROUP			C,2	2.A FE	2,433,210	.98	7923	2,325,000	2,344,950	0	(15,806)	0	0	4.500	3.769	MS	29,644	104,625	11/15/2016	03/19/2024
052528-AK-2	AUSTRALIA AND NEW ZEALAND BANKING GROUP			C,2	2.A FE	2,100,700	.96	1193	2,000,000	2,039,934	0	(10,880)	0	0	4.400	3.765	MN	10,267	88,000	11/04/2016	05/19/2026
052528-AL-0	AUSTRALIA AND NEW ZEALAND BANKING GROUP			C,2	2.A FE	4,854,186	.90	4778	4,800,000	4,832,348	0	(12,362)	0	0	2.950	2.670	JJ	62,540	141,600	03/12/2021	07/22/2030
052528-AM-8	AUSTRALIA AND NEW ZEALAND BANKING GROUP			C,2	2.A FE	5,022,160	.73	6395	5,000,000	5,017,985	0	(2,035)	0	0	2.570	2.519	MN	12,850	128,500	11/18/2020	11/25/2035
052769-AG-1	AUTODESK INC			1,2	2.A FE	4,798,752	.86	2697	4,800,000	4,799,069	0	109	0	0	2.850	2.853	JJ	63,800	136,800	01/08/2020	01/15/2030
053332-AY-8	AUTOZONE INC			1,2	2.B FE	1,148,988	.96	8992	1,150,000	1,149,526	0	195	0	0	3.625	3.644	AO	8,801	41,688	03/26/2020	04/15/2025
053332-BA-9	AUTOZONE INC			1,2	2.B FE	5,425,448	.77	6857	5,600,000	5,456,526	0	16,073	0	0	1.650	1.993	JJ	42,607	92,400	03/15/2021	01/15/2031
05348E-AV-1	AVALONBAY COMMUNITIES INC			1,2	1.G FE	11,636,342	.96	3730	11,350,000	11,427,401	0	(34,965)	0	0	3.450	3.115	JD	32,631	391,575	06/19/2019	06/01/2025
05348E-AX-7	AVALONBAY COMMUNITIES INC			1,2	1.G FE	999,660	.93	0629	1,000,000	999,890	0	31	0	0	2.950	2.954	MN	3,769	29,500	05/04/2016	05/11/2026
05348E-AY-5	AVALONBAY COMMUNITIES INC			1,2	1.G FE	985,190	.91	7283	1,000,000	993,381	0	1,624	0	0	2.900	3.087	AO	6,122	29,000	08/23/2017	10/15/2026
05352T-AA-7	AVANTOR FUNDING INC			1,2	3.C FE	739,658	.90	8640	810,000	735,998	(4,778)	1,119	0	0	4.625	6.486	JJ	17,274	0	12/06/2022	07/15/2028
053611-AJ-8	AVERY DENNISON CORP			1,2	2.B FE	4,259,257	.97	5344	4,250,000	4,258,314	0	(1,620)	0	0	4.875	4.828	JD	14,388	203,531	06/28/2022	12/06/2028
053611-AM-1	AVERY DENNISON CORP			1,2	2.B FE	2,390,208	.76	3534	2,400,000	2,391,355	0	842	0	0	2.250	2.294	FA	20,400	53,550	08/10/2021	02/15/2032
05368V-AA-4	AVIENT CORP			1,2	3.C FE	275,848	.97	7509	285,000	275,800	(193)	145	0	0	7.125	7.681	FA	7,953	0	12/06/2022	08/01/2030
053773-AJ-8	AVIS BUDGET CAR RENTAL LLC			2,2	4.A FE	1,091,500	.90	7000	1,180,000	1,070,260	(23,913)	2,673	31,286	0	5.750	7.678	JJ	31,286	0	12/02/2022	07/15/2027
053773-BF-3	AVIS BUDGET CAR RENTAL LLC			1,2	4.B FE	389,519	.85	5439	440,000	376,393	(13,778)	653	0	0	5.375	7.717	MS	7,883	0	12/06/2022	03/01/2029
05453G-AC-9	AXALTA COATING SYSTEMS LLC			1,2	4.A FE	459,183	.82	5145	560,000	460,334	0	1,151	0	0	3.375	6.999	FA	7,140	0	11/28/2022	02/15/2029
05454N-AA-7	AXALTA COATING SYSTEMS LLC			1,2	4.A FE	346,500	.92	4400	375,000	346,650	(334)	679	792	0	4.750	6.719	JD	6,719	8,906	11/16/2022	06/15/2027
05508R-AE-6	B&G FOODS INC			1,2	5.A FE	2,450,958	.87	6908	2,795,000	2,450,957	(1)	1,602	348,457	0	5.250	6.488	AO	36,684	146,738	11/17/2021	04/01/2025
05508R-AB-1	B&G FOODS INC			1,2	5.A FE	613,510	.76	6888	800,000	613,511	0	4,775	191,264	0	5.250	7.944	MS	12,367	42,000	09/12/2019	09/15/2027
05523R-AF-4	BAE SYSTEMS PLC			C,1,2	2.A FE	4,776,272	.77	7933	4,800,000	4,799,507	0	2,238	34,453	0	1.900	2.238	FA	34,453	91,200	11/16/2020	02/15/2031
05523U-AK-6	BAE SYSTEMS HOLDINGS INC			1,2	2.A FE	4,833,908	.97	6919	4,650,000	4,692,887	0	(23,266)	0	0	3.800	3.257	AO	41,230	176,700	05/06/2016	10/07/2024
05531F-BB-8	TRUIST FINANCIAL CORP			2	1.G FE	97,773	.96	4683	100,000	96,249	0	476	0	0	2.850	3.858	AO	515	1,425	06/28/2022	10/26/2024
05531F-BE-2	TRUIST FINANCIAL CORP			2,2	1.G FE	5,157,876	.97	3148	5,000,000	5,088,123	0	(37,487)	0	0	3.700	2.896	JD	13,361	185,000	11/16/2020	06/05/2025
05565E-AH-8	BMIN US CAPITAL LLC			.SD,1,2	1.F FE	6,810,580	.93	5278	7,000,000	6,919,092	0	23,096	0	0	2.800	3.175	AO	43,556	196,000	01/09/2018	04/11/2026
05578A-AN-8	BPCE SA			C,1,2	1.E FE	2,530,752	.83	8024	2,400,000	2,510,174	0	(15,125)	0	0	2.700	1.970	AO	16,200	64,800	08/18/2021	10/01/2029
05578A-EA-6	BPCE SA			C,1,2	1.E FE	4,239,333	.97	3833	4,250,000	4,240,195	0	863	90,844	0	4.750	4.807	JJ	90,844	0	07/11/2022	07/19/2027
05581K-AC-5	BNP PARIBAS SA			C,1,2	2.A FE	747,803	.94	9514	750,000	748,890	0	234	0	0	4.625	4.664	MS	10,406	34,688	04/25/2018	03/13/2027
05583J-AJ-1	BPCE SA			C,2,5	2.A FE	4,000,000	.75	2622	4,000,000	4,000,000	0	0	0	0	2.277	2.277	JJ	40,733	91,080	01/12/2021	01/20/2032
05583J-AK-8	BPCE SA			C,2,5	2.A FE	3,924,651	.86	1679	3,935,000	3,926,620	0	1,671	0	0	2.045	2.092	AO	16,094	80,471	10/26/2021	10/19/2027

E10.17

ANNUAL STATEMENT FOR THE YEAR 2022 OF THE HANOVER INSURANCE COMPANY

SCHEDULE D - PART 1

Showing All Long-Term BONDS Owned December 31 of Current Year

1	2	Codes			6	7	Fair Value		10	11	Change in Book/Adjusted Carrying Value				Interest					Dates		
		3	4	5			8	9			12	13	14	15	16	17	18	19	20	21	22	
CUSIP Identification	Description	C o d e	F o r e i g n	B o n d C h a r	NAIC Designation, NAIC Designation Modifier and SVO Administrative Symbol	Actual Cost	Rate Used to Obtain Fair Value	Fair Value	Par Value	Book/ Adjusted Carrying Value	Unrealized Valuation Increase/ (Decrease)	Current Year's (Amor-tization) Accretion	Current Year's Other-Than-Temporary Impairment Recognized	Total Foreign Exchange Change in Book/ Adjusted Carrying Value	Rate of	Effective Rate of	When Paid	Admitted Amount Due and Accrued	Amount Received During Year	Acquired	Stated Contractual Maturity Date	
05605H-AC-4	BIXX TECHNOLOGIES INC			1,2	3.C FE	538,050	.87	5197	490,110	560,000	490,110	(48,232)	293	0	4.125	4.823	AO	4,877	14,850	11/22/2022	04/15/2029	
059165-E6-1	BALTIMORE GAS AND ELECTRIC CO			1,2	1.F FE	2,991,000	.92	3557	2,770,671	3,000,000	2,996,491	0	916	0	2.400	2.434	FA	27,200	72,000	08/15/2016	08/15/2026	
06051G-FF-1	BANK OF AMERICA CORP				1.G FE	5,938,417	.98	7723	5,605,330	5,675,000	5,722,677	0	(36,490)	0	4.000	3.306	AO	56,750	222,000	06/28/2022	04/01/2024	
06051G-GR-4	BANK OF AMERICA CORP			1,2,5	1.G FE	3,000,000	.92	1998	2,765,993	3,000,000	3,000,000	0	0	0	3.593	3.594	JJ	47,907	107,790	07/19/2017	07/21/2028	
06051G-HF-9	BANK OF AMERICA CORP			1,2,5	1.F FE	2,972,220	.99	6437	2,989,311	3,000,000	2,993,471	0	5,549	0	3.550	3.748	MS	34,317	106,500	05/09/2018	03/05/2024	
06051G-HV-4	BANK OF AMERICA CORP			1,2,5	1.G FE	4,000,000	.86	2332	3,449,327	4,000,000	4,000,000	0	0	0	3.194	3.194	JJ	56,072	127,760	07/18/2019	07/23/2030	
06051G-KP-3	BANK OF AMERICA CORP			1,2,5	1.G FE	1,700,000	.95	7701	1,628,091	1,700,000	1,700,000	0	0	0	4.376	4.378	AO	13,225	37,196	04/21/2022	04/27/2028	
06051G-LA-5	BANK OF AMERICA CORP			1,2,5	1.G FE	1,500,000	.98	8115	1,482,172	1,500,000	1,500,000	0	0	0	4.827	4.830	JJ	31,979	0	07/19/2022	07/22/2026	
06368D-3S-1	BANK OF MONTREAL			C	1.F FE	3,709,147	.97	1115	3,602,838	3,710,000	3,709,301	0	155	0	3.700	3.708	JD	9,151	68,635	05/31/2022	06/07/2025	
06368L-AP-1	BANK OF MONTREAL			C	1.F FE	2,498,425	.98	7126	2,467,815	2,500,000	2,498,655	0	230	0	4.250	4.283	MS	31,580	0	09/07/2022	09/14/2024	
06368L-AQ-9	BANK OF MONTREAL			C	1,2	1.F FE	1,699,252	.99	1239	1,685,106	1,700,000	1,699,292	0	40	0	4.700	4.710	MS	23,748	0	09/07/2022	09/14/2027
06405L-AC-5	BANK OF NEW YORK MELLON			1,2,5	1.C FE	4,250,000	100	2719	4,261,555	4,250,000	4,250,000	0	0	0	5.224	5.229	MN	24,052	0	11/15/2022	11/21/2025	
06406H-CX-5	BANK OF NEW YORK MELLON CORP			SD	2	1.F FE	6,950,530	.97	2844	6,809,905	7,000,000	6,990,504	0	5,373	0	3.250	3.333	MS	69,514	227,500	09/29/2014	09/11/2024
06406R-AB-3	BANK OF NEW YORK MELLON CORP			2,5	1.F FE	4,219,963	.93	6980	4,093,666	4,369,000	4,280,105	0	15,539	0	3.442	3.887	FA	60,152	150,381	12/21/2018	02/07/2028	
06406R-BL-0	BANK OF NEW YORK MELLON CORP			1,2,5	1.F FE	1,925,000	103	2451	1,987,468	1,925,000	1,925,000	0	0	0	5.802	5.805	AO	20,476	0	10/18/2022	10/25/2028	
06406Y-AA-0	BANK OF NEW YORK MELLON CORP			2	1.F FE	5,018,322	.89	6934	4,401,256	4,907,000	5,004,311	0	(12,275)	0	3.300	2.956	FA	57,575	161,931	02/08/2022	08/23/2029	
064159-4B-9	BANK OF NOVA SCOTIA			C	1.F FE	3,994,880	.79	5057	3,180,227	4,000,000	3,995,629	0	466	0	2.150	2.164	FA	35,833	94,839	06/21/2021	08/01/2031	
064159-MK-9	BANK OF NOVA SCOTIA			C	1.F FE	4,995,450	.98	3738	4,918,690	5,000,000	4,998,932	0	928	0	3.400	3.420	FA	66,111	170,000	02/06/2019	02/11/2024	
06417X-AD-3	BANK OF NOVA SCOTIA			C	1.F FE	2,998,680	.89	1402	2,674,205	3,000,000	2,998,940	0	260	0	1.950	1.959	FA	24,213	32,825	01/03/2022	02/02/2027	
064255-BJ-0	MUFJ BANK LTD			C	1.E FE	6,943,900	.96	3656	6,745,593	7,000,000	6,989,260	0	6,106	0	3.250	3.345	MS	71,410	227,500	09/25/2014	09/08/2024	
06738E-BB-0	BARCLAYS PLC			C	1,2,5	2.B FE	3,000,000	.99	3138	2,979,415	3,000,000	0	0	0	4.338	4.339	MN	16,268	130,140	05/09/2018	05/16/2024	
06738E-BU-8	BARCLAYS PLC			C	1,2,5	2.B FE	5,003,073	.86	6433	4,332,165	5,000,000	5,002,423	0	(589)	0	2.279	2.266	MN	11,712	113,950	11/18/2021	11/24/2027
071734-AL-1	BAUSCH HEALTH COMPANIES INC			C	1,2	6. FE	626,000	.48	0034	384,027	800,000	384,027	(239,894)	74,575	5.250	6.257	FA	15,867	42,000	03/29/2021	02/15/2031	
071734-AM-9	BAUSCH HEALTH COMPANIES INC			C	1,2	6. FE	471,510	.47	9248	287,549	600,000	287,549	(183,016)	55,869	5.000	6.085	FA	11,333	30,000	11/20/2020	02/15/2029	
071813-B0-1	BAXTER INTERNATIONAL INC			1,2	2.B FE	2,943,940	.92	4771	2,774,313	3,000,000	2,974,731	0	6,465	0	2.600	2.845	FA	29,467	78,000	12/21/2017	08/15/2026	
071813-CP-2	BAXTER INTERNATIONAL INC			1,2	2.B FE	5,028,920	.85	3235	4,266,173	5,000,000	5,024,842	0	(4,057)	0	2.272	2.179	JD	9,467	113,600	12/28/2021	12/01/2028	
072863-AB-9	BAYLOR SCOTT & WHITE HOLDINGS			1,2	1.D FE	103,863	.94	5551	94,555	100,000	101,212	0	(441)	0	3.095	2.614	MN	3,095	3,095	07/15/2016	11/15/2025	
072863-AH-6	BAYLOR SCOTT & WHITE HOLDINGS			1,2	1.D FE	2,930,216	.77	4839	2,358,611	3,044,000	2,941,895	0	8,486	0	1.777	2.228	MN	6,912	51,426	06/28/2022	11/15/2030	
07330M-AB-3	TRUIST BANK			2	1.F FE	10,119,950	.96	1036	9,610,363	10,000,000	10,038,443	0	(14,331)	0	3.625	3.466	MS	105,729	362,500	06/26/2018	09/16/2025	
073730-AG-8	BEAM SUNTORY INC			1,2	2.B FE	4,462,560	.99	0375	4,456,688	4,500,000	4,497,168	0	6,101	0	3.250	3.391	JD	6,500	146,250	11/15/2016	06/15/2023	
075887-BF-5	BECTON DICKINSON AND CO			1,2	2.B FE	1,027,458	.97	4905	974,905	1,000,000	1,006,744	0	(3,766)	0	3.734	3.326	JD	1,660	37,340	01/10/2017	12/15/2024	
0778FP-AG-4	BELL TELEPHONE COMPANY OF CANADA OR BELL			C	1,2	2.A FE	796,488	.78	4926	627,940	800,000	796,907	0	303	0	2.150	2.197	FA	6,498	17,343	08/09/2021	02/15/2032
0778FP-AJ-8	BELL TELEPHONE COMPANY OF CANADA OR BELL			C	1,2	2.A FE	999,450	.73	3150	733,150	1,000,000	999,463	0	13	0	3.650	3.653	FA	18,656	0	02/09/2022	06/15/2052
080807-AA-8	BELROSE FUNDING TRUST			1,2	2.A FE	802,000	.75	9594	607,676	800,000	801,573	0	(192)	0	2.330	2.301	FA	7,042	18,640	09/15/2020	08/15/2030	
081437-AS-4	AMCOR FLEXIBLES NORTH AMERICA INC			1,2	2.B FE	998,708	.92	8474	928,474	1,000,000	999,321	0	171	0	3.100	3.120	MS	9,128	31,000	06/13/2019	09/15/2026	
081437-AT-2	AMCOR FLEXIBLES NORTH AMERICA INC			1,2	2.B FE	800,000	.81	5216	652,173	800,000	800,000	0	0	0	2.630	2.630	JD	701	21,040	06/12/2020	06/19/2030	
084664-DB-4	BERKSHIRE HATHAWAY FINANCE CORP			1,2	1.C FE	443,429	.80	8573	359,815	445,000	443,452	0	23	0	3.850	3.870	MS	5,045	8,566	03/07/2022	03/15/2052	
085770-AA-3	BERRY GLOBAL INC			1,2	2.C FE	400,000	.96	1367	384,547	400,000	400,000	0	0	0	4.875	4.873	JJ	8,992	19,500	05/17/2019	07/15/2026	
085770-AB-1	BERRY GLOBAL INC			1,2	3.B FE	584,548	.97	5751	580,572	595,000	579,971	(4,850)	272	0	5.625	6.059	JJ	15,433	11,250	11/14/2022	07/15/2027	
08652B-AB-5	BEST BUY CO INC			1,2	2.A FE	6,449,730	.79	2869	5,153,646	6,500,000	6,459,971	0	4,717	0	1.950	2.036	AO	31,688	126,750	10/29/2020	10/01/2030	
08949L-AB-6	BIG RIVER STEEL LLC			1,2	3.C FE	350,100	.95	2726	342,981	360,000	342,981	(7,217)	98	0	6.625	7.184	JJ	10,004	0	12/07/2022	01/31/2029	
090572-AR-9	BIO RAD LABORATORIES INC			1,2	2.B FE	4,992,800	.92	5487	4,627,434	5,000,000	4,993,957	0	1,157	0	3.300	3.331	MS	48,583	88,458	02/24/2022	03/15/2027	
092113-AL-3	BLACK HILLS CORP			1,2	2.A FE	2,018,618	.95	9750	1,919,500	2,000,000	2,006,889	0	(2,634)	0	3.950	3.802	JJ	36,428	79,000	12/21/2017	01/15/2026	
092113-AN-9	BLACK HILLS CORP			1,2	2.A FE	994,550	.76	5242	765,242	1,000,000	995,310	0	134	0	4.200	4.232	MS	12,367	42,000	08/10/2016	09/15/2046	
092113-AR-0	BLACK HILLS CORP			1,2	2.A FE	1,594,496	.85	0511	1,360,818	1,600,000	1,596,106	0	509	0	3.050	3.090	AO	10,302	48,800	09/26/2019	10/15/2029	

E10.18

ANNUAL STATEMENT FOR THE YEAR 2022 OF THE HANOVER INSURANCE COMPANY

SCHEDULE D - PART 1

Showing All Long-Term BONDS Owned December 31 of Current Year

1	2	Codes			6	7	Fair Value		10	11	Change in Book/Adjusted Carrying Value				Interest					Dates	
		3	4	5			8	9			12	13	14	15	16	17	18	19	20	21	22
CUSIP Identification	Description	C o d e	F o r e i g n	B o n d C h a r	NAIC Designation, NAIC Designation Modifier and SVO Administrative Symbol	Actual Cost	Rate Used to Obtain Fair Value	Fair Value	Par Value	Book/ Adjusted Carrying Value	Unrealized Valuation Increase/ (Decrease)	Current Year's (Amortization) Accretion	Current Year's Other-Than-Temporary Impairment Recognized	Total Foreign Exchange Change in Book/ Adjusted Carrying Value	Rate of	Effective Rate of	When Paid	Admitted Amount Due and Accrued	Amount Received During Year	Acquired	Stated Contractual Maturity Date
092174-AA-9	BLACK KNIGHT INFOSERV LLC			1,2	3.C FE	271,894	.89.1200	271,816	305,000	271,816	(560)	482	0	0	3.625	5.872	MS	3,685	0	12/06/2022	09/01/2028
09247X-AL-5	BLACKROCK INC	SD		1	1.D FE	5,628,561	.98.3979	5,461,084	5,550,000	5,563,245	0	(10,591)	0	0	3.500	3.297	MS	55,577	194,250	01/10/2017	03/18/2024
09247X-AQ-4	BLACKROCK INC			1,2	1.D FE	1,598,720	.85.5265	1,368,424	1,600,000	1,599,033	0	119	0	0	2.400	2.409	AO	6,507	38,400	01/16/2020	04/30/2030
09256B-AJ-6	BLACKSTONE HOLDINGS FINANCE CO LLC			1,2	1.E FE	7,957,650	.90.2567	7,220,539	8,000,000	7,978,313	0	4,161	0	0	3.150	3.212	AO	62,300	252,000	11/10/2017	10/02/2027
09256B-AL-1	BLACKSTONE HOLDINGS FINANCE CO LLC	SD		1,2	1.E FE	5,275,244	.81.4045	4,070,225	5,000,000	5,214,144	0	(29,754)	0	0	2.500	1.820	JJ	59,375	125,000	11/16/2020	01/10/2030
09261B-AC-4	BLACKSTONE HOLDINGS FINANCE CO LLC			1,2	1.E FE	4,370,948	.81.5581	3,588,557	4,400,000	4,376,275	0	4,003	0	0	1.625	1.726	FA	28,997	71,500	09/07/2021	08/05/2028
09261B-AH-3	BLACKSTONE HOLDINGS FINANCE CO LLC			1,2	1.E FE	957,610	.64.4037	644,037	1,000,000	958,417	0	807	0	0	3.200	3.427	JJ	13,422	17,778	01/18/2022	01/30/2052
095796-AH-1	BLUE RACER MIDSTREAM LLC			1,2	4.A FE	454,422	.99.2554	451,612	455,000	451,612	(2,859)	49	0	0	7.625	7.670	JD	1,542	17,347	11/22/2022	12/15/2025
09659W-2C-7	BNP PARIBAS SA	C			1.G FE	4,782,348	.92.0534	4,602,668	5,000,000	4,880,831	0	21,229	0	0	3.500	4.036	MN	21,875	175,000	12/23/2019	11/16/2027
09659W-2E-3	BNP PARIBAS SA	C			1.G FE	4,876,856	.99.7541	4,987,704	5,000,000	4,995,246	0	28,682	0	0	3.500	4.095	MS	58,333	175,000	12/21/2018	03/01/2023
09659W-2K-9	BNP PARIBAS SA	C		2,5	1.G FE	2,519,160	.82.2675	1,974,421	2,400,000	2,499,935	0	(12,895)	0	0	3.052	2.405	JJ	34,182	73,248	06/28/2021	01/13/2031
09659W-2R-4	BNP PARIBAS SA	C		2,5	1.G FE	6,231,493	.81.7673	5,091,651	6,227,000	6,228,678	0	(2,131)	0	0	2.159	2.144	MS	39,585	134,441	11/05/2021	09/15/2029
096630-AD-0	BOARDWALK PIPELINES LP			1,2	2.C FE	4,531,005	.98.8429	4,447,932	4,500,000	4,525,266	0	(5,739)	0	0	4.950	4.607	JD	9,900	111,375	07/25/2022	12/15/2024
096630-AF-5	BOARDWALK PIPELINES LP			1,2	2.C FE	983,200	.95.2493	952,493	1,000,000	990,870	0	1,767	0	0	4.450	4.676	JJ	20,519	44,500	05/02/2018	07/15/2027
096630-AG-3	BOARDWALK PIPELINES LP			1,2	2.C FE	2,541,335	.94.3398	2,400,948	2,545,000	2,542,618	0	315	0	0	4.800	4.817	MN	19,681	122,160	05/21/2019	05/03/2029
097023-CS-2	BOEING CO			1,2	2.C FE	1,594,400	.99.8139	1,597,023	1,600,000	1,594,652	0	252	5,600	0	4.508	4.572	MN	12,021	72,128	04/30/2020	05/01/2023
097023-CT-0	BOEING CO			1,2	2.C FE	1,807,267	.99.0797	1,832,974	1,850,000	1,807,944	0	(2,180)	39,875	0	4.875	5.122	MN	15,031	90,188	04/30/2020	05/01/2025
097023-DG-7	BOEING CO			1,2	2.C FE	993,812	.90.9549	955,026	1,050,000	1,003,294	0	9,482	56,188	0	4.875	3.584	FA	9,415	23,058	02/02/2021	02/04/2026
097751-BT-7	BOMBARDIER INC	C		1,2	4.C FE	1,039,297	.96.9995	1,028,195	1,060,000	1,028,195	(11,366)	264	0	0	7.875	8.416	AO	17,623	0	12/20/2022	04/15/2027
09951L-AB-9	BOOZ ALLEN HAMILTON INC			1,2	3.C FE	756,285	.88.0144	670,670	762,000	670,670	(86,251)	636	0	0	4.000	4.118	JJ	15,240	15,240	01/28/2022	07/01/2029
10112R-AW-4	BOSTON PROPERTIES LP			1,2	2.A FE	2,056,160	.98.2399	1,964,798	2,000,000	2,007,528	0	(8,668)	0	0	3.800	3.343	FA	31,667	76,000	11/18/2016	02/01/2024
10112R-AX-2	BOSTON PROPERTIES LP			1,2	2.A FE	2,987,644	.94.8369	2,845,108	3,000,000	2,995,556	0	1,336	0	0	3.650	3.701	FA	45,625	109,500	01/10/2017	02/01/2026
10112R-BC-7	BOSTON PROPERTIES LP			1,2	2.A FE	4,528,894	.81.9590	4,097,952	5,000,000	4,535,577	0	6,443	0	0	2.900	4.349	MS	42,694	72,500	11/18/2022	03/15/2030
103557-AC-8	BOYNE USA INC			1,2	4.B FE	610,799	.88.5044	601,830	680,000	601,830	(9,697)	728	0	0	4.750	6.714	MN	4,127	0	12/08/2022	05/15/2029
10921U-2A-5	BRIGHTHOUSE FINANCIAL GLOBAL FUNDING				1.G FE	299,505	.94.1540	282,462	300,000	299,787	0	165	0	0	1.000	1.056	AO	658	3,000	04/06/2021	04/12/2024
10921U-2C-1	BRIGHTHOUSE FINANCIAL GLOBAL FUNDING				1.G FE	2,880,825	.87.9314	2,571,993	2,925,000	2,887,284	0	5,783	0	0	1.550	1.932	MN	4,660	42,586	06/28/2022	05/24/2026
10921U-2E-7	BRIGHTHOUSE FINANCIAL GLOBAL FUNDING				1.G FE	2,397,192	.82.5911	1,982,186	2,400,000	2,397,765	0	381	0	0	2.000	2.018	JD	400	48,000	06/21/2021	06/28/2028
10922N-AC-7	BRIGHTHOUSE FINANCIAL INC			1,2	2.B FE	6,191,831	.92.7817	5,798,855	6,250,000	6,218,765	0	6,200	0	0	3.700	3.821	JD	5,781	231,250	05/01/2018	06/22/2027
109696-AA-2	BRINKS CO			1,2	3.C FE	387,031	.91.5000	384,300	420,000	384,300	(3,309)	578	0	0	4.625	6.526	AO	4,101	0	12/06/2022	10/15/2027
11021-AL-5	BRITISH TELECOMMUNICATIONS PLC	C		1,2	2.B FE	3,972,800	.97.2749	3,890,997	4,000,000	3,974,807	0	2,007	0	0	5.125	5.250	JD	15,375	102,500	06/17/2022	02/04/2028
11102A-AE-1	BRITISH TELECOMMUNICATIONS PLC	C		1,2	2.B FE	9,914,800	.85.4255	8,542,551	10,000,000	9,938,652	0	7,844	0	0	3.250	3.351	MN	47,847	325,000	11/05/2019	11/08/2029
11133T-AD-5	BROADRIDGE FINANCIAL SOLUTIONS INC			1,2	2.A FE	3,490,095	.84.9222	2,972,277	3,500,000	3,492,825	0	923	0	0	2.900	2.933	JD	8,458	101,500	12/04/2019	12/01/2029
11133T-AE-3	BROADRIDGE FINANCIAL SOLUTIONS INC			1,2	2.A FE	4,022,440	.81.7531	3,270,123	4,000,000	4,019,207	0	(2,127)	0	0	2.600	2.534	MN	17,333	104,000	11/16/2021	05/01/2031
114259-AT-1	BROOKLYN UNION GAS CO			1,2	2.A FE	1,647,635	.90.1509	1,487,489	1,650,000	1,646,724	0	(13)	0	0	3.865	3.897	MS	20,726	61,840	06/28/2022	03/04/2029
115236-AB-7	BROWN & BROWN INC			1,2	2.C FE	5,157,200	.93.1834	4,659,168	5,000,000	5,140,766	0	(16,434)	0	0	4.500	3.965	MS	66,250	112,500	03/14/2022	03/15/2029
115236-AC-5	BROWN & BROWN INC			1,2	2.C FE	4,855,704	.76.5146	3,672,703	4,800,000	4,844,958	0	(5,149)	0	0	2.375	2.245	MS	33,567	114,000	11/16/2020	03/15/2031
118230-AQ-4	BUCKEYE PARTNERS LP			1,2	3.B FE	389,142	.89.4700	389,195	435,000	389,195	(1,161)	1,214	0	0	3.950	6.993	JD	1,432	7,703	12/06/2022	12/01/2026
118230-AU-5	BUCKEYE PARTNERS LP			1,2	3.B FE	465,960	.87.8996	457,078	520,000	457,078	(9,846)	963	0	0	4.500	6.881	MS	7,800	0	11/22/2022	03/01/2028
12008R-AP-2	BUILDERS FIRSTSOURCE INC			1,2	3.C FE	614,738	.81.1611	616,824	760,000	615,781	0	1,415	0	0	4.250	7.114	FA	13,458	0	12/06/2022	02/01/2032
120568-AX-8	BUNGE LIMITED FINANCE CORP			1,2	2.B FE	6,436,480	.93.2682	6,062,433	6,500,000	6,463,641	0	9,125	0	0	3.250	3.413	FA	79,806	211,250	07/03/2019	08/15/2026
120568-BC-3	BUNGE LIMITED FINANCE CORP			1,2	2.B FE	3,988,880	.82.3409	3,293,637	4,000,000	3,990,493	0	996	0	0	2.750	2.722	MN	14,361	110,000	05/07/2021	05/14/2031
12189L-AQ-4	BURLINGTON NORTHERN SANTA FE LLC			1,2	1.D FE	5,343,783	.99.1811	5,148,984	5,131,000	5,144,059	0	(30,886)	0	0	3.850	3.227	MS	65,848	197,544	11/03/2015	09/01/2023
12429T-AD-6	MAUSER PACKAGING SOLUTIONS HOLDING CO			1,2	4.C FE	1,497,328	.97.2234	1,506,963	1,550,000	1,500,937	(315)	3,924	0	0	5.500	8.120	AO	17,997	0	12/19/2022	04/15/2024
124857-AQ-6	PARAMOUNT GLOBAL			1,2	2.B FE	2,650,893	.95.8941	2,294,745	2,393,000	2,568,281	0	(61,297)	0	0	4.000	1.316	JJ	44,138	95,720	08/24/2021	01/15/2026
1248EP-BX-0	CCO HOLDINGS LLC			1,2	3.C FE	2,300,078	.90.3750	2,340,713	2,590,000	2,305,405	(761)	6,088	0	0	5.000	7.641	FA	53,958	0	12/06/2022	02/01/2028

E10.19

ANNUAL STATEMENT FOR THE YEAR 2022 OF THE HANOVER INSURANCE COMPANY

SCHEDULE D - PART 1

Showing All Long-Term BONDS Owned December 31 of Current Year

1	2	Codes			6	7	Fair Value		10	11	Change in Book/Adjusted Carrying Value				Interest					Dates	
		3	4	5			8	9			12	13	14	15	16	17	18	19	20	21	22
CUSIP Identification	Description	C o d e	F o r e i g n	B o n d C h a r	NAIC Designation, NAIC Designation Modifier and SVO Administrative Symbol	Actual Cost	Rate Used to Obtain Fair Value	Fair Value	Par Value	Book/ Adjusted Carrying Value	Unrealized Valuation Increase/ (Decrease)	Current Year's (Amortization) Accretion	Current Year's Other-Than-Temporary Impairment Recognized	Total Foreign Exchange Change in Book/ Adjusted Carrying Value	Rate of	Effective Rate of	When Paid	Admitted Amount Due and Accrued	Amount Received During Year	Acquired	Stated Contractual Maturity Date
1248EP-CE-1	CCO HOLDINGS LLC			1,2	3.C FE	2,591,262	.82.6155	2,635,434	3,190,000	2,583,214	(15,262)	7,215	0	0	4.500	7.765	FA	54,230	0	12/08/2022	08/15/2030
1248EP-CK-7	CCO HOLDINGS LLC			1,2	3.C FE	2,654,509	.80.2115	2,330,144	2,905,000	2,330,144	(327,195)	2,830	0	0	4.250	5.508	FA	51,443	68,000	12/06/2022	02/01/2031
1248EP-CP-6	CCO HOLDINGS LLC			1,2	3.C FE	1,395,230	.73.8045	1,173,492	1,590,000	1,173,492	(210,237)	1,436	0	0	4.250	5.663	JJ	31,160	31,072	12/06/2022	01/15/2034
124900-AD-3	CCL INDUSTRIES INC	C		1,2	2.B FE	4,825,905	.82.5982	3,987,842	4,828,000	4,826,331	0	169	0	0	3.050	3.055	JJ	12,271	147,254	05/29/2020	06/01/2030
12503M-AA-6	CBOE GLOBAL MARKETS INC			1,2	1.G FE	5,588,550	.95.6220	5,259,211	5,500,000	5,539,428	0	(9,596)	0	0	3.650	3.446	JJ	94,241	200,750	06/13/2017	01/12/2027
12510C-AA-9	CD&R SMOKEY BUYER INC			1,2	4.C FE	559,320	.85.8120	506,291	590,000	506,291	(54,421)	1,392	0	0	6.750	8.979	JJ	18,364	0	11/10/2022	07/15/2025
12513G-BF-5	CDW LLC			1,2	2.C FE	5,475,600	.85.1690	4,633,194	5,440,000	5,469,712	0	(4,259)	0	0	3.250	3.151	FA	66,791	176,800	11/23/2021	02/15/2029
12527G-AH-6	CF INDUSTRIES INC			1	2.B FE	489,422	.96.9064	457,398	472,000	480,484	0	(1,985)	0	0	4.500	3.999	JD	1,770	22,184	01/23/2018	12/01/2026
12543D-BC-3	CHS/COMMUNITY HEALTH SYSTEMS INC			1,2	4.B FE	500,173	.91.0415	518,937	570,000	502,143	(549)	2,520	0	0	8.000	12.587	MS	13,427	0	12/06/2022	03/15/2026
12543D-BM-1	CHS/COMMUNITY HEALTH SYSTEMS INC			1,2	4.B FE	944,482	.75.4037	980,248	1,300,000	937,833	(11,041)	4,392	0	0	5.250	10.604	MN	8,721	26,227	12/06/2022	05/15/2030
125509-BV-0	CIGNA HOLDING CO			1,2	2.A FE	1,962,906	.91.6851	1,833,702	2,000,000	1,980,476	0	3,692	0	0	3.050	3.271	AO	12,878	61,000	12/21/2017	10/15/2027
125523-AV-2	CIGNA CORP			1,2	2.A FE	2,111,653	.96.3715	1,927,429	2,000,000	2,072,549	0	(34,835)	0	0	3.250	1.436	AO	13,722	65,000	11/17/2021	04/15/2025
125523-CL-2	CIGNA CORP			1,2	2.A FE	2,728,228	.83.9450	2,350,459	2,800,000	2,746,370	0	6,648	0	0	2.400	2.694	MS	19,787	67,200	03/12/2020	03/15/2030
125523-CM-0	CIGNA CORP			1,2	2.A FE	4,912,160	.82.1022	3,940,906	4,800,000	4,896,329	0	(11,097)	0	0	2.375	2.098	MS	33,567	114,000	07/20/2021	03/15/2031
12556L-BJ-4	FIRST-CITIZENS BANK & TRUST CO			2,5	2.B FE	3,366,000	.94.5797	3,404,869	3,600,000	3,431,363	0	42,208	0	0	2.969	4.678	MS	27,909	106,884	09/24/2019	09/27/2025
125896-BR-0	CMS ENERGY CORP			1,2	2.B FE	7,080,783	.89.6706	6,321,780	7,050,000	7,072,280	0	(5,615)	0	0	2.950	2.860	FA	78,568	207,975	12/18/2020	02/15/2027
12592B-AJ-3	CNH INDUSTRIAL CAPITAL LLC			1	2.B FE	997,010	.98.5917	985,917	1,000,000	999,372	0	580	0	0	4.200	4.263	JJ	19,367	42,000	08/09/2018	01/15/2024
12592B-AK-0	CNH INDUSTRIAL CAPITAL LLC			1	2.B FE	2,231,051	.98.2918	2,201,737	2,240,000	2,238,461	0	3,014	0	0	1.950	2.088	JJ	43,680	43,680	06/24/2020	07/02/2023
12592B-AN-4	CNH INDUSTRIAL CAPITAL LLC			1	2.B FE	1,556,690	.97.0772	1,519,258	1,565,000	1,558,294	0	1,604	0	0	3.950	4.140	MN	6,525	30,909	05/17/2022	05/23/2025
12592B-AP-9	CNH INDUSTRIAL CAPITAL LLC			1	2.B FE	3,972,420	.100.3069	4,012,274	4,000,000	3,974,277	0	1,858	0	0	5.450	5.703	AO	46,628	0	10/07/2022	10/14/2025
12594K-AB-8	CNH INDUSTRIAL NV	C		1,2	2.B FE	1,999,220	.93.8167	1,876,333	2,000,000	1,999,582	0	77	0	0	3.850	3.855	MN	9,839	77,000	06/28/2019	11/15/2027
126307-AY-3	CSC HOLDINGS LLC			1,2	5.A FE	565,657	.67.7500	481,025	710,000	481,025	(87,160)	2,528	0	0	7.500	12.844	MS	15,679	0	11/14/2022	04/01/2028
126307-AZ-0	CSC HOLDINGS LLC			1,2	4.A FE	1,737,313	.81.7500	1,573,688	1,925,000	1,573,688	(166,704)	3,079	0	0	6.500	8.553	FA	52,135	0	11/14/2022	02/01/2029
126408-HB-2	CSX CORP			1,2	2.A FE	3,906,958	.97.6466	3,808,219	3,900,000	3,901,572	0	(1,201)	0	0	3.400	3.367	FA	55,250	132,600	06/05/2017	08/01/2024
126408-HD-9	CSX CORP			1,2	2.A FE	1,455,540	.84.9330	1,273,995	1,500,000	1,468,248	0	3,988	0	0	2.400	2.729	FA	13,600	36,000	09/13/2019	02/15/2030
126650-CU-2	CVS HEALTH CORP			1,2	2.B FE	1,239,238	.93.4641	1,168,302	1,250,000	1,245,999	0	1,098	0	0	2.875	2.974	JD	2,995	35,938	05/16/2016	06/01/2026
126650-CW-8	CVS HEALTH CORP			1,2	2.B FE	4,949,504	.98.6582	4,932,908	5,000,000	4,982,312	0	7,413	0	0	4.100	4.268	MS	54,667	205,000	12/21/2018	03/25/2025
126650-CY-4	CVS HEALTH CORP			1,2	2.B FE	1,954,459	.91.4180	1,810,076	1,980,000	1,958,977	0	851	0	0	4.780	4.877	MS	25,238	94,644	08/26/2019	03/25/2038
126650-CZ-1	CVS HEALTH CORP			1,2	2.B FE	497,150	.90.2091	451,046	500,000	497,417	0	50	0	0	5.050	5.087	MS	6,733	25,250	03/06/2018	03/25/2048
126650-DG-2	CVS HEALTH CORP			1,2	2.B FE	792,776	.89.6938	717,551	800,000	794,953	0	670	0	0	3.250	3.357	FA	9,822	26,000	08/08/2019	08/15/2029
126650-DN-7	CVS HEALTH CORP			1,2	2.B FE	5,524,392	.79.0609	4,427,413	5,600,000	5,538,060	0	7,448	0	0	1.750	1.906	FA	35,389	98,000	07/21/2021	08/21/2030
13057Q-AH-0	CALIFORNIA RESOURCES CORP			1,2	4.B FE	497,876	.96.1040	485,325	505,000	485,325	(12,821)	270	0	0	7.125	7.625	FA	14,992	0	12/01/2022	02/01/2026
131347-CK-0	CALPINE CORP			1,2	3.A FE	602,214	.95.2523	583,896	613,000	583,896	(24,244)	1,269	0	0	5.250	5.508	JD	2,682	33,711	05/03/2018	06/01/2026
13607H-6M-9	CANADIAN IMPERIAL BANK OF COMMERCE	C		1	1.F FE	4,246,882	.97.7488	4,154,323	4,250,000	4,247,273	0	392	0	0	3.945	3.971	FA	68,462	0	08/05/2022	08/04/2025
13607H-R6-1	CANADIAN IMPERIAL BANK OF COMMERCE	C		1,2	1.F FE	3,846,480	.93.9369	3,757,474	4,000,000	3,856,768	0	10,288	0	0	3.450	4.380	AO	32,200	69,000	08/31/2022	04/07/2027
136385-CW-8	CANADIAN NATURAL RESOURCES LTD	C		1,2	2.A FE	5,498,038	.98.0290	5,391,598	5,500,000	5,500,128	0	(2,963)	0	0	3.800	3.748	AO	44,122	209,000	12/23/2018	04/15/2024
13645R-AT-1	CANADIAN PACIFIC RAILWAY CO	C		1,2	2.B FE	1,968,751	.95.5904	1,911,807	2,000,000	1,985,505	0	4,334	0	0	3.700	3.952	FA	30,833	74,000	12/21/2018	02/01/2026
13645R-AY-0	CANADIAN PACIFIC RAILWAY CO	C		1,2	2.B FE	6,888,756	.95.4612	6,224,070	6,520,000	6,620,555	0	(17,687)	0	0	4.000	3.668	JD	21,733	257,800	06/28/2022	06/01/2028
14040H-BG-9	CAPITAL ONE FINANCIAL CORP			2	2.A FE	1,287,156	.96.1966	1,250,556	1,300,000	1,296,949	0	1,384	0	0	3.200	3.317	FA	16,871	41,600	02/04/2015	02/05/2025
14040H-BK-0	CAPITAL ONE FINANCIAL CORP			2	2.B FE	4,916,867	.94.2607	4,713,033	5,000,000	4,956,734	0	10,771	0	0	3.750	4.009	JJ	79,688	187,500	12/21/2018	07/28/2026
14040H-BT-1	CAPITAL ONE FINANCIAL CORP			2	2.A FE	146,385	.96.5620	144,843	150,000	147,152	0	767	0	0	3.300	4.394	AO	839	2,475	06/28/2022	10/30/2024
14040H-BW-4	CAPITAL ONE FINANCIAL CORP			2	2.A FE	1,597,120	.93.6308	1,498,093	1,600,000	1,598,239	0	308	0	0	3.800	3.824	JJ	25,502	60,800	05/28/2019	01/31/2028
14040H-CE-3	CAPITAL ONE FINANCIAL CORP			1,2	2.A FE	853,692	.94.2125	805,517	855,000	854,147	0	177	0	0	3.650	3.675	MN	4,334	31,208	05/06/2020	05/11/2027
14040H-CG-8	CAPITAL ONE FINANCIAL CORP			2,5	2.B FE	2,400,000	.72.1690	1,732,055	2,400,000	2,400,000	0	0	0	0	2.359	2.359	JJ	23,905	56,616	07/27/2021	07/29/2032
14040H-CH-6	CAPITAL ONE FINANCIAL CORP			2,5	2.A FE	2,130,990	.87.1285	1,936,866	2,223,000	2,141,205	0	10,215	0	0	1.878	2.664	MN	6,842	41,748	02/10/2022	11/02/2027

E10.20

ANNUAL STATEMENT FOR THE YEAR 2022 OF THE HANOVER INSURANCE COMPANY

SCHEDULE D - PART 1

Showing All Long-Term BONDS Owned December 31 of Current Year

1	2	Codes			6	7	Fair Value		10	11	Change in Book/Adjusted Carrying Value				Interest					Dates	
		3	4	5			8	9			12	13	14	15	16	17	18	19	20	21	22
CUSIP Identification	Description	C o d e	F o r e i g n	B o n d C h a r	NAIC Designation, NAIC Designation Modifier and SVO Administrative Symbol	Actual Cost	Rate Used to Obtain Fair Value	Fair Value	Par Value	Book/ Adjusted Carrying Value	Unrealized Valuation Increase/ (Decrease)	Current Year's (Amortization) Accretion	Current Year's Other-Than-Temporary Impairment Recognized	Total Foreign Exchange Change in Book/ Adjusted Carrying Value	Rate of	Effective Rate of	When Paid	Admitted Amount Due and Accrued	Amount Received During Year	Acquired	Stated Contractual Maturity Date
14040H-CN-3	CAPITAL ONE FINANCIAL CORP			2,5	2.A FE	5,000,000	85.6788	4,283,939	5,000,000	5,000,000	0	0	0	0	3.273	3.274	MS	54,550	80,916	03/01/2022	03/01/2030
14040H-CS-2	CAPITAL ONE FINANCIAL CORP			2,5	2.A FE	1,700,000	96.8412	1,646,301	1,700,000	1,700,000	0	0	0	0	4.927	4.929	MM	11,866	42,112	05/05/2022	05/10/2028
14040H-CU-7	CAPITAL ONE FINANCIAL CORP			2,5	2.A FE	1,500,000	98.0202	1,470,303	1,500,000	1,500,000	0	0	0	0	4.985	4.989	JJ	31,987	0	07/25/2022	07/24/2026
14149Y-BA-5	CARDINAL HEALTH INC			1,2	2.B FE	2,083,930	97.1118	1,942,236	2,000,000	2,029,963	0	(17,863)	0	0	3.500	2.552	MM	8,944	70,000	05/25/2017	11/15/2024
14149Y-BH-0	CARDINAL HEALTH INC			1,2	2.B FE	2,980,334	97.1082	2,913,245	3,000,000	2,995,217	0	3,158	0	0	3.079	3.192	JD	4,105	92,370	12/21/2017	06/15/2024
14149Y-BJ-6	CARDINAL HEALTH INC			1,2	2.B FE	2,976,275	93.6250	2,808,751	3,000,000	2,986,376	0	2,685	0	0	3.410	3.519	JD	4,547	102,300	12/21/2018	06/15/2027
14149Y-BM-9	CARDINAL HEALTH INC			1,2	2.B FE	1,450,000	78.8628	1,143,510	1,450,000	1,450,000	0	0	0	0	4.368	4.368	JD	2,815	63,336	06/01/2017	06/15/2047
141781-BP-8	CARGILL INC			1,2	1.F FE	1,226,966	95.0496	1,235,645	1,300,000	1,236,852	0	9,886	0	0	0.400	5.054	FA	2,152	0	10/28/2022	02/02/2024
141781-BQ-6	CARGILL INC			1,2	1.F FE	403,356	78.0384	390,192	500,000	408,123	0	4,767	0	0	1.700	4.428	FA	3,518	4,250	06/28/2022	02/02/2031
142339-AJ-9	CARLISLE COMPANIES INC			1,2	2.B FE	6,058,320	83.5111	5,010,667	6,000,000	6,055,201	0	(7,696)	0	0	2.750	2.596	MS	55,000	165,000	09/14/2021	03/01/2030
143658-BG-6	CARNIVAL CORP			1,2	4.A FE	345,362	99.8670	339,548	340,000	339,548	(5,741)	(73)	0	0	10.500	9.897	FA	14,875	0	11/30/2022	02/01/2026
143658-BQ-4	CARNIVAL CORP			1,2	3.C FE	581,210	81.5410	570,787	700,000	570,787	(11,812)	1,389	0	0	4.000	7.757	FA	11,667	0	11/30/2022	08/01/2028
144141-DD-7	DUKE ENERGY PROGRESS LLC			1,2	1.F FE	1,191,180	84.1835	1,010,202	1,200,000	1,193,028	0	217	0	0	4.100	4.143	MS	14,487	49,200	03/07/2013	03/15/2043
144285-AL-7	CARPENTER TECHNOLOGY CORP			1,2	3.B FE	345,141	95.1030	347,126	365,000	344,522	(986)	366	0	0	6.375	7.572	JJ	10,729	0	11/22/2022	07/15/2028
14448C-AL-8	CARRIER GLOBAL CORP			1,2	2.C FE	2,399,040	82.8028	1,987,267	2,400,000	2,399,373	0	68	0	0	2.700	2.704	FA	24,480	64,800	06/16/2020	02/15/2031
14448C-AQ-7	CARRIER GLOBAL CORP			1,2	2.C FE	799,936	84.3789	675,031	800,000	799,963	0	5	0	0	2.722	2.723	FA	8,226	21,776	02/13/2020	02/15/2030
14448C-AS-3	CARRIER GLOBAL CORP			1,2	2.C FE	957,535	71.8039	718,039	1,000,000	959,746	0	795	0	0	3.577	3.812	AO	8,545	35,770	03/31/2020	04/05/2050
14879E-AH-1	CATALENT PHARMA SOLUTIONS INC			1,2	4.A FE	712,950	79.6225	585,225	735,000	585,225	(132,045)	2,549	0	0	3.125	3.567	FA	8,677	22,969	04/14/2021	02/15/2029
14879E-AK-4	CATALENT PHARMA SOLUTIONS INC			1,2	4.A FE	5,000	78.9590	3,948	5,000	3,948	772	0	0	0	3.500	3.500	AO	44	3,626	09/23/2021	04/01/2030
14912L-6C-0	CATERPILLAR FINANCIAL SERVICES CORP			1,2	1.F FE	2,706,428	97.7663	2,639,689	2,700,000	2,701,644	0	(1,105)	0	0	3.300	3.256	JD	5,445	89,100	01/10/2017	06/09/2024
14912L-6T-3	CATERPILLAR FINANCIAL SERVICES CORP			1,2	1.F FE	1,496,565	92.4244	1,386,366	1,500,000	1,498,663	0	351	0	0	2.400	2.426	FA	14,200	36,000	09/07/2016	08/09/2026
14913Q-2L-2	CATERPILLAR FINANCIAL SERVICES CORP			1,2	1.F FE	2,648,198	99.5332	2,637,630	2,650,000	2,649,866	0	355	0	0	3.450	3.464	MM	11,682	91,425	05/09/2018	05/15/2023
14913Q-2S-7	CATERPILLAR FINANCIAL SERVICES CORP			1,2	1.F FE	100,304	98.8920	98,892	100,000	100,199	0	(105)	0	0	3.650	3.431	JD	243	1,825	06/28/2022	12/07/2023
150190-AE-6	CEDAR FAIR LP			1,2	4.C FE	712,835	89.8049	718,439	800,000	709,000	(4,742)	907	0	0	5.250	7.354	JJ	19,367	0	12/08/2022	07/15/2029
15135B-AR-2	CENTENE CORP			1,2	2.C FE	525,548	93.8775	497,551	530,000	527,091	0	515	0	0	4.250	4.374	JD	1,001	22,525	11/21/2019	12/15/2027
15135B-AT-8	CENTENE CORP			1,2	2.C FE	400,000	91.4189	365,676	400,000	400,000	0	0	0	0	4.625	4.624	JD	822	18,500	11/21/2019	12/15/2029
15135B-AW-1	CENTENE CORP			1,2	2.C FE	412,000	81.9749	337,737	412,000	412,000	0	0	0	0	3.000	3.000	AO	2,609	12,360	09/23/2020	10/15/2030
15135B-AY-7	CENTENE CORP			1,2	2.C FE	1,154,284	84.3222	1,003,435	1,190,000	1,155,467	12,546	1,137	0	0	2.450	2.987	JJ	13,444	25,453	11/02/2022	07/15/2028
15135B-AZ-4	CENTENE CORP			1,2	2.C FE	400,000	78.4125	313,650	400,000	400,000	8,000	0	0	0	2.625	2.625	FA	4,375	10,179	07/29/2021	08/01/2031
15189T-AX-5	CENTERPOINT ENERGY INC			1,2	2.B FE	2,131,553	86.1857	1,723,714	2,000,000	2,102,733	0	(13,807)	0	0	2.950	2.140	MS	19,667	59,000	11/16/2020	03/01/2030
153527-AN-6	CENTRAL GARDEN & PET CO			1,2	3.B FE	1,286,000	81.9525	1,048,992	1,280,000	1,048,992	(235,877)	(523)	0	0	4.125	4.067	AO	11,147	52,800	10/01/2020	10/15/2030
156700-BB-1	LUMEN TECHNOLOGIES INC			1,2	4.A FE	1,417,462	86.9300	1,416,959	1,630,000	1,415,254	(7,441)	5,234	25,126	0	5.125	8.752	FA	31,559	9,225	12/06/2022	12/15/2026
156700-BC-9	LUMEN TECHNOLOGIES INC			1,2	3.A FE	940,902	84.7453	940,672	1,110,000	940,672	(4,593)	4,363	0	0	4.000	8.326	FA	16,773	0	12/06/2022	02/15/2027
16115Q-AF-7	CHART INDUSTRIES INC			1,2	4.A FE	158,844	100.4300	161,692	161,000	158,851	0	7	0	0	7.500	7.750	JJ	302	0	12/08/2022	01/01/2030
16115Q-AG-5	CHART INDUSTRIES INC			1,2	4.B FE	54,851	102.3840	57,335	56,000	54,854	0	3	0	0	9.500	9.875	JJ	133	0	12/08/2022	01/01/2031
161175-BM-5	CHARTER COMMUNICATIONS OPERATING LLC			1,2	2.C FE	501,575	83.3863	416,932	500,000	501,350	0	(59)	0	0	5.375	5.348	AO	6,719	26,875	04/10/2018	04/01/2038
161175-BX-1	CHARTER COMMUNICATIONS OPERATING LLC			1,2	2.C FE	1,596,576	73.8740	1,181,984	1,600,000	1,597,129	0	281	0	0	2.300	2.322	FA	15,333	36,800	11/19/2020	02/01/2032
161175-BZ-6	CHARTER COMMUNICATIONS OPERATING LLC			1,2	2.C FE	248,860	65.5192	163,798	250,000	248,924	0	41	0	0	3.500	3.532	JD	729	8,750	02/18/2021	06/01/2041
163851-AE-8	CHEMOURS CO			1,2	3.B FE	669,244	92.3440	608,010	875,000	695,725	0	11,470	0	0	5.375	9.110	MM	6,010	51,734	05/01/2018	05/15/2027
16411Q-AG-6	CHEMERE ENERGY PARTNERS LP			1,2	2.C FE	1,518,750	89.9783	1,349,675	1,500,000	1,514,678	0	(1,837)	0	0	4.500	4.331	AO	16,875	67,500	09/15/2020	10/01/2029
16412X-AJ-4	CHEMERE CORPUS CHRISTI HOLDINGS LLC			1,2	2.C FE	999,250	90.5702	905,702	1,000,000	999,470	0	67	0	0	3.700	3.709	MM	4,728	37,000	11/06/2019	11/15/2029
166754-AP-6	CHEVRON PHILLIPS CHEMICAL COMPANY LLC			1,2	1.G FE	3,817,359	93.8752	3,661,134	3,900,000	3,858,777	0	9,619	0	0	3.400	3.693	JD	11,050	132,600	06/04/2018	12/01/2026
16876A-AB-0	CHILDRENS HOSPITAL MEDICAL CENTER			1,2	1.C FE	5,286,787	89.7382	4,756,125	5,300,000	5,288,222	0	1,435	0	0	2.853	2.913	MM	19,321	146,930	06/28/2022	11/15/2026
17136M-AA-0	CHURCH & DWIGHT CO INC			1,2	2.A FE	5,014,943	80.3921	4,019,606	5,000,000	5,013,472	0	(1,388)	0	0	2.300	2.266	JD	5,111	116,597	12/01/2021	12/15/2031
171779-AL-5	CIENA CORP			1,2	3.B FE	98,000	88.0110	79,210	90,000	79,210	(10,790)	0	0	0	4.000	4.001	JJ	1,510	1,930	01/11/2022	01/31/2030

E10.21

ANNUAL STATEMENT FOR THE YEAR 2022 OF THE HANOVER INSURANCE COMPANY

SCHEDULE D - PART 1

Showing All Long-Term BONDS Owned December 31 of Current Year

1	2	Codes			6	7	Fair Value		10	11	Change in Book/Adjusted Carrying Value				Interest					Dates	
		3	4	5			8	9			12	13	14	15	16	17	18	19	20	21	22
CUSIP Identification	Description	C o d e	F o r e i g n	B o n d C h a r	NAIC Designation, NAIC Designation Modifier and SVO Administrative Symbol	Actual Cost	Rate Used to Obtain Fair Value	Fair Value	Par Value	Book/ Adjusted Carrying Value	Unrealized Valuation Increase/ (Decrease)	Current Year's (Amor-tization) Accretion	Current Year's Other-Than-Temporary Impairment Recognized	Total Foreign Exchange Change in Book/ Adjusted Carrying Value	Rate of	Effective Rate of	When Paid	Admitted Amount Due and Accrued	Amount Received During Year	Acquired	Stated Contractual Maturity Date
172441-BG-0	CINEMARK USA INC			1,2	3.C FE	339,901	100.9819	338,289	335,000	338,289	(1,396)	(216)	0	0	8.750	8.077	MN	4,885	0	11/23/2022	05/01/2025
172967-LD-1	CITIGROUP INC			1,2,5	1.G FE	5,083,800	93.6137	4,680,687	5,000,000	5,047,188	0	(10,703)	0	0	3.887	3.633	JJ	92,316	194,350	05/21/2019	01/10/2028
172967-LU-3	CITIGROUP INC			1,2,5	1.G FE	500,000	83.0836	415,418	500,000	500,000	0	0	0	0	3.878	3.878	JJ	8,456	19,390	01/17/2018	01/24/2039
172967-ML-2	CITIGROUP INC			1,2,5	1.G FE	2,400,000	82.2510	1,974,025	2,400,000	2,400,000	0	0	0	0	2.666	2.666	JJ	27,015	63,984	01/22/2020	01/29/2031
172967-MQ-1	CITIGROUP INC			1,2,5	1.G FE	2,166,402	94.5620	1,985,802	2,100,000	2,147,262	0	(19,140)	0	0	3.106	2.084	AO	15,038	65,226	01/18/2022	04/08/2026
172967-NA-5	CITIGROUP INC			1,2,5	1.G FE	1,923,060	86.8462	1,736,923	2,000,000	1,933,849	0	10,789	0	0	1.462	2.224	JD	1,787	29,240	01/18/2022	06/09/2027
172967-NG-2	CITIGROUP INC			1,2,5	1.G FE	3,000,000	90.2805	2,708,414	3,000,000	3,000,000	0	0	0	0	3.070	3.071	FA	32,491	47,585	02/16/2022	02/24/2028
172967-NS-6	CITIGROUP INC			1,2,5	1.G FE	2,500,000	96.8921	2,422,303	2,500,000	2,500,000	0	0	0	0	4.658	4.660	MN	11,968	58,225	05/17/2022	05/24/2028
172967-NX-5	CITIGROUP INC			1,2,5	1.G FE	4,250,000	100.2755	4,261,711	4,250,000	4,250,000	0	0	0	0	5.610	5.614	MS	60,931	0	09/22/2022	09/29/2026
17308C-CS-3	CITIGROUP INC			1,2,5	1.G FE	3,000,000	84.3121	2,529,362	3,000,000	3,000,000	0	0	0	0	2.976	2.976	MN	13,888	89,280	10/28/2019	11/05/2030
17401Q-AU-5	CITIZENS BANK NA			2	2.A FE	1,999,260	95.9670	1,919,340	2,000,000	1,999,665	0	99	0	0	3.750	3.756	FA	27,708	75,000	02/11/2019	02/18/2026
174610-AK-1	CITIZENS FINANCIAL GROUP INC			2	2.B FE	3,479,239	97.3071	2,954,245	3,036,000	3,292,832	0	(88,374)	0	0	4.300	1.255	JD	10,154	130,548	11/16/2020	12/03/2025
174610-AS-4	CITIZENS FINANCIAL GROUP INC			1,2	2.A FE	4,039,560	81.4980	3,259,921	4,000,000	4,033,232	0	(4,493)	0	0	2.500	2.366	FA	40,278	100,000	07/20/2021	02/06/2030
174610-AT-2	CITIZENS FINANCIAL GROUP INC			1,2	2.A FE	1,598,096	86.9670	1,391,472	1,600,000	1,598,546	0	173	0	0	3.250	3.264	AO	8,811	52,000	04/27/2020	04/30/2030
174610-AW-5	CITIZENS FINANCIAL GROUP INC			2	2.B FE	2,470,752	74.5016	1,788,039	2,400,000	2,460,250	0	(5,598)	0	0	2.638	2.342	MS	16,004	63,312	02/03/2021	09/30/2032
18060T-AA-3	CLARIOS GLOBAL LP			1,2	4.A FE	229,425	100.1337	230,307	230,000	229,433	0	8	0	0	6.750	6.861	MN	1,984	0	12/19/2022	05/15/2025
18064P-AC-3	CLARIVATE SCIENCE HOLDINGS CORP			1,2	4.B FE	269,495	86.6396	268,583	310,000	268,583	0	660	0	0	3.875	6.709	JD	33	6,006	12/06/2022	07/01/2028
18453H-AA-4	CLEAR CHANNEL OUTDOOR HOLDINGS INC			1,2	4.B FE	1,515,010	86.4690	1,474,296	1,705,000	1,474,296	0	(45,197)	0	0	5.125	7.985	FA	33,011	0	12/08/2022	08/15/2027
18453H-AC-0	CLEAR CHANNEL OUTDOOR HOLDINGS INC			1,2	5.B FE	567,575	73.0009	532,907	730,000	532,907	0	(37,099)	0	0	7.750	13.710	AO	11,944	0	11/17/2022	04/15/2028
185899-AK-7	CLEVELAND-CLIFFS INC			1,2	3.C FE	648,450	88.7500	585,750	660,000	585,750	0	(2,589)	9,381	0	4.625	4.163	MS	10,175	30,525	02/09/2021	03/01/2029
186108-CK-0	CLEVELAND ELECTRIC ILLUMINATING CO			1,2	2.B FE	3,032,736	91.2548	2,920,155	3,200,000	3,097,914	0	16,840	0	0	3.500	4.177	AO	28,000	112,000	12/18/2020	04/01/2028
18977W-2C-3	CNO GLOBAL FUNDING			1,2	1.G FE	6,957,520	84.9884	5,949,188	7,000,000	6,962,861	0	5,341	0	0	2.650	2.746	JJ	90,174	92,750	01/18/2022	01/06/2029
20030N-BS-9	COMCAST CORP			1,2	1.G FE	3,536,513	95.3163	3,383,730	3,550,000	3,534,736	0	3,756	0	0	3.150	3.275	MS	37,275	111,825	12/21/2018	03/01/2026
20030N-BU-4	COMCAST CORP			1,2	1.G FE	1,659,897	73.5794	1,456,872	1,980,000	1,686,970	0	6,792	0	0	3.400	4.407	JJ	31,042	67,320	10/08/2019	07/15/2046
20030N-BW-0	COMCAST CORP			1,2	1.G FE	3,235,855	90.9893	3,184,626	3,500,000	3,371,331	0	29,302	0	0	2.350	3.331	JJ	37,926	82,250	01/26/2018	01/15/2027
20030N-CM-1	COMCAST CORP			1,2	1.G FE	499,590	89.9673	449,837	500,000	499,658	0	7	0	0	4.700	4.705	AO	4,961	23,500	10/02/2018	10/15/2048
20030N-DM-0	COMCAST CORP			1,2	1.G FE	3,991,480	81.0236	3,240,945	4,000,000	3,909,903	0	10,114	0	0	1.950	2.258	JJ	35,967	78,000	02/25/2018	01/15/2031
20030N-DZ-1	COMCAST CORP			1,2	1.G FE	1,699,541	101.4283	1,724,280	1,700,000	1,699,563	0	22	0	0	5.250	5.260	MN	13,388	0	10/31/2022	11/07/2025
200339-DX-4	COMERICA BANK			2	2.A FE	5,216,250	97.0284	4,851,421	5,000,000	5,071,148	0	(27,685)	0	0	4.000	3.383	JJ	85,556	200,000	06/27/2017	07/27/2025
200340-AQ-0	COMERICA INC			2	2.B FE	4,691,395	95.4230	4,550,723	4,769,000	4,701,095	0	9,700	0	0	3.800	4.234	JJ	80,040	90,611	06/21/2022	07/22/2026
200340-AS-6	COMERICA INC			2	2.A FE	6,104,987	99.2623	5,955,740	6,000,000	6,015,179	0	(29,996)	0	0	3.700	3.185	JJ	93,117	222,000	12/23/2019	07/31/2023
202712-BN-4	COMMONWEALTH BANK OF AUSTRALIA			1,2	2.A FE	5,315,930	77.0896	4,124,294	5,350,000	5,321,413	0	3,063	0	0	2.688	2.761	MS	43,941	143,808	03/04/2021	03/11/2031
202795-JR-2	COMMONWEALTH EDISON CO			1,2	1.F FE	3,987,840	84.0232	3,360,928	4,000,000	3,991,040	0	1,141	0	0	2.200	2.234	MS	29,333	88,000	01/29/2020	03/01/2030
2027A0-KB-4	COMMONWEALTH BANK OF AUSTRALIA			1,2	1.D FE	99,211	97.7369	97,737	100,000	99,416	0	204	0	0	3.350	3.776	JD	251	1,675	06/28/2022	06/04/2024
203372-AX-5	COMSCOPE INC			1,2	4.B FE	615,699	80.6200	592,557	735,000	592,557	0	(24,685)	1,543	0	4.750	7.886	MS	11,638	0	12/06/2022	09/01/2029
20337Y-AA-5	COMSCOPE TECHNOLOGIES LLC			1,2	5.A FE	509,625	91.2760	502,018	550,000	502,018	0	(8,417)	810	0	6.000	9.350	JD	1,467	16,500	12/08/2022	06/15/2025
20339Q-AA-1	COMSCOPE INC			1,2	5.A FE	717,884	77.5000	658,750	850,000	658,750	0	(62,194)	3,060	0	8.250	13.091	MS	23,375	0	12/06/2022	03/01/2027
20339Q-AD-5	COMSCOPE INC			1,2	4.B FE	726,910	91.9112	693,929	755,000	693,929	0	(34,205)	1,224	0	6.000	7.277	MS	15,100	0	12/06/2022	03/01/2026
20402C-AA-3	COMMUNITY PRESERVATION CORP			1,2	1.D FE	3,200,000	100.0000	2,713,152	3,200,000	3,200,000	0	0	0	0	2.867	2.867	FA	38,227	91,744	01/29/2020	02/01/2030
205768-AS-3	CONSTOCK RESOURCES INC			2	4.A FE	997,429	90.2500	929,575	1,030,000	929,575	0	(68,403)	549	0	6.750	7.385	MS	23,175	0	12/20/2022	03/01/2029
20679L-AB-7	CONDUENT BUSINESS SERVICES LLC			1,2	4.A FE	340,993	81.7000	339,055	415,000	339,055	0	(2,736)	798	0	6.000	9.577	MN	4,150	0	11/22/2022	11/01/2029
20825C-AY-0	CONOCOPHILLIPS			1,2	1.F FE	2,989,792	95.4722	2,864,165	3,000,000	2,989,212	0	1,829	0	0	4.300	4.373	FA	48,733	129,000	12/21/2018	08/15/2028
20826F-AU-0	CONOCOPHILLIPS CO			2	1.F FE	2,996,460	95.0522	2,851,567	3,000,000	2,997,400	0	940	0	0	2.400	2.441	MS	22,800	35,800	02/22/2022	03/07/2025
209111-FS-7	CONSOLIDATED EDISON COMPANY OF NEW YORK			1,2	2.A FE	2,997,780	95.6764	2,870,292	3,000,000	2,998,674	0	195	0	0	4.000	4.008	JD	10,000	120,000	11/27/2018	12/01/2028
21036P-BH-0	CONSTELLATION BRANDS INC			1,2	2.C FE	1,592,880	79.7016	1,275,226	1,600,000	1,593,802	0	646	0	0	2.250	2.300	FA	15,000	36,500	07/21/2021	08/01/2031

E10.22

ANNUAL STATEMENT FOR THE YEAR 2022 OF THE HANOVER INSURANCE COMPANY

SCHEDULE D - PART 1

Showing All Long-Term BONDS Owned December 31 of Current Year

1	2	Codes			6	7	Fair Value		10	11	Change in Book/Adjusted Carrying Value				Interest					Dates		
		3	4	5			8	9			12	13	14	15	16	17	18	19	20	21	22	
CUSIP Identification	Description	C o d e	F o r e i g n	B o n d C h a r	NAIC Designation, NAIC Designation Modifier and SVO Administrative Symbol	Actual Cost	Rate Used to Obtain Fair Value	Fair Value	Par Value	Book/ Adjusted Carrying Value	Unrealized Valuation Increase/ (Decrease)	Current Year's (Amortization) Accretion	Current Year's Other-Than-Temporary Impairment Recognized	Total Foreign Exchange Change in Book/ Adjusted Carrying Value	Rate of	Effective Rate of	When Paid	Admitted Amount Due and Accrued	Amount Received During Year	Acquired	Stated Contractual Maturity Date	
212015-AU-5	CONTINENTAL RESOURCES INC			1,2	2.C FE	4,957,310	.86 6238	4,331,192	5,000,000	4,966,294	.0	8,179	.0	.0	2.268	2.451	MN	14,490	111,195	11/23/2021	11/15/2026	
219350-AX-3	CORNING INC			1	2.A FE	477,550	.91 4688	457,344	500,000	481,045	.0	893	.0	.0	4.700	5.078	MS	6,919	23,500	10/30/2018	03/15/2037	
222070-AB-0	COTY INC			1,2	4.C FE	32,010	.96 0000	31,680	33,000	31,680	(338)	.8	.0	.0	6.500	7.534	AO	453	.0	12/19/2022	04/15/2026	
222070-AE-4	COTY INC			1,2	3.C FE	510,904	.94 8272	502,584	530,000	502,584	(8,943)	623	.0	.0	5.000	6.187	AO	5,594	.0	12/06/2022	04/15/2026	
224044-CA-3	COX COMMUNICATIONS INC			1,2	2.B FE	4,978,000	.98 6756	4,933,779	5,000,000	4,998,793	.0	2,388	.0	.0	2.950	3.000	JD	410	147,500	04/24/2013	06/30/2023	
224044-CH-8	COX COMMUNICATIONS INC			1,2	2.B FE	1,997,240	.96 2782	1,925,564	2,000,000	1,999,316	.0	404	.0	.0	3.150	3.172	FA	23,800	63,000	07/24/2017	08/15/2024	
224044-CL-9	COX COMMUNICATIONS INC			1,2	2.B FE	2,392,832	.76 3017	1,831,240	2,400,000	2,394,361	.0	672	.0	.0	1.800	1.833	AO	10,800	43,200	09/10/2020	10/01/2030	
224044-CN-5	COX COMMUNICATIONS INC			1,2	2.B FE	1,593,824	.79 8979	1,278,366	1,600,000	1,594,702	.0	552	.0	.0	2.600	2.644	JD	1,849	41,600	05/18/2021	06/15/2031	
225313-AM-7	CREDIT AGRICOLE SA			C	2.A FE	4,011,530	.81 8516	3,274,064	4,000,000	4,008,478	.0	(1,063)	.0	.0	3.250	3.216	JJ	60,306	130,000	01/13/2020	01/14/2030	
22535W-AD-9	CREDIT AGRICOLE SA (LONDON BRANCH)			C	1.G FE	1,992,680	.96 2961	1,925,923	2,000,000	1,998,027	.0	1,075	.0	.0	3.250	3.308	AO	15,708	65,000	09/27/2017	10/04/2024	
225401-AF-5	CREDIT SUISSE GROUP AG			C	1,2,5	2.B FE	1,000,000	.80 2851	1,000,000	1,000,000	.0	.0	.0	.0	3.869	3.870	JJ	18,163	38,690	01/05/2018	01/12/2029	
22546Q-AP-2	CREDIT SUISSE AG (NEW YORK BRANCH)				1.G FE	7,221,560	.93 2853	6,529,968	7,000,000	7,058,581	.0	(33,380)	.0	.0	3.625	3.111	MS	78,944	253,750	01/17/2018	09/09/2024	
226373-AQ-1	CRESTWOOD MIDSTREAM PARTNERS LP			1,2	3.C FE	986,216	.93 0000	381,300	410,000	381,300	(5,478)	562	.0	.0	5.625	7.169	MN	3,844	.0	12/06/2022	05/01/2027	
22822V-AC-5	CROWN CASTLE INC			1,2	2.B FE	4,988,553	.95 1986	4,759,928	5,000,000	4,995,154	.0	1,291	.0	.0	3.700	3.730	JD	8,222	185,000	12/21/2017	06/15/2026	
22822V-AG-6	CROWN CASTLE INC			1,2	2.B FE	146,546	.96 6057	144,909	150,000	147,337	.0	791	.0	.0	3.200	4.319	MS	1,600	2,400	06/28/2022	09/01/2024	
22822V-AN-1	CROWN CASTLE INC			1,2	2.B FE	3,992,440	.87 4063	3,496,251	4,000,000	3,994,589	.0	696	.0	.0	3.100	3.122	MN	15,844	124,000	08/01/2019	11/15/2029	
22822V-AR-2	CROWN CASTLE INC			1,2	2.B FE	495,895	.87 6008	438,004	500,000	496,854	.0	371	.0	.0	3.300	3.396	JJ	8,250	16,500	03/31/2020	07/01/2030	
22822V-AZ-4	CROWN CASTLE INC			1,2	2.B FE	2,992,740	.91 1400	2,734,201	3,000,000	2,993,882	.0	1,142	.0	.0	2.900	2.952	MS	25,617	46,158	03/02/2022	03/15/2027	
231021-AR-7	CUMMINS INC			1,2	1.E FE	2,168,545	.99 0236	1,980,471	2,000,000	2,032,102	.0	(64,359)	.0	.0	3.650	0.415	AO	18,250	73,000	11/16/2020	10/01/2023	
23311V-AH-0	DCP MIDSTREAM OPERATING LP			1,2	2.C FE	1,775,250	.96 3271	1,733,888	1,800,000	1,777,396	.0	2,146	.0	.0	5.125	5.360	MN	11,788	92,250	04/29/2022	05/15/2029	
23311V-AK-3	DCP MIDSTREAM OPERATING LP			1,2	2.C FE	1,350,000	.82 5160	1,113,966	1,350,000	1,350,000	.0	.0	.0	.0	3.250	3.250	FA	16,575	32,419	11/04/2021	02/15/2032	
23338V-AC-0	DTE ELECTRIC CO			SD	1.E FE	4,993,050	.97 0300	4,851,499	5,000,000	4,998,387	.0	707	.0	.0	3.375	3.391	MS	56,250	168,750	06/23/2014	03/01/2025	
23345M-AA-5	DT MIDSTREAM INC			1,2	3.A FE	504,884	.85 9110	493,988	575,000	493,988	(11,939)	1,043	.0	.0	4.125	6.429	JD	1,054	11,859	12/06/2022	06/15/2029	
23355L-AM-8	DXC TECHNOLOGY CO			1,2	2.B FE	5,000,125	.84 3130	4,215,651	5,000,000	4,999,487	.0	(492)	.0	.0	2.375	2.365	MS	34,965	120,729	09/08/2021	09/15/2028	
233851-BJ-2	MERCEDES-BENZ FINANCE NORTH AMERICA LLC			1	1.G FE	3,969,209	.97 0215	3,880,861	4,000,000	3,994,579	.0	3,277	.0	.0	3.250	3.339	FA	54,167	130,000	01/10/2017	08/01/2024	
233851-ED-2	MERCEDES-BENZ FINANCE NORTH AMERICA LLC			1	1.G FE	4,003,688	.81 9116	3,276,465	4,000,000	4,003,076	.0	(337)	.0	.0	2.450	2.440	MS	32,394	98,000	02/25/2021	03/02/2031	
233853-AF-7	DAIMLER TRUCK FINANCE NORTH AMERICA LLC			1	2.A FE	472,934	.88 2174	419,033	475,000	473,350	.0	397	.0	.0	2.000	2.092	JD	449	9,500	12/02/2021	12/14/2026	
233853-AG-5	DAIMLER TRUCK FINANCE NORTH AMERICA LLC			1	2.A FE	2,990,790	.84 1986	2,525,958	3,000,000	2,992,074	.0	1,224	.0	.0	2.375	2.423	JD	3,365	71,250	12/02/2021	12/14/2028	
233853-AL-4	DAIMLER TRUCK FINANCE NORTH AMERICA LLC			1	2.A FE	4,245,325	.95 9976	4,079,900	4,250,000	4,246,429	.0	1,104	.0	.0	3.500	3.539	AO	34,708	74,375	03/31/2021	04/07/2025	
235822-AZ-9	DANA FINANCING LUXEMBOURG SARL			C	1,2	3.B FE	2,283,244	.97 8091	2,464,789	2,520,000	(14,440)	(19,319)	.0	.0	5.750	5.712	AO	30,590	144,900	11/17/2022	04/15/2025	
235825-AF-3	DANA INC			1,2	3.B FE	648,000	.92 7616	742,093	800,000	656,434	.0	3,226	.0	.0	5.375	7.068	MN	5,494	43,000	01/31/2020	11/15/2027	
23636T-AD-2	DANONE SA			C	1,2	2.A FE	5,862,180	.97 9120	5,874,718	6,000,000	5,982,004	.0	21,020	.0	.0	2.589	2.956	MN	25,459	155,340	11/16/2016	11/02/2023
23636T-AE-0	DANONE SA			C	1,2	2.A FE	4,395,849	.93 0599	4,164,430	4,475,000	4,431,776	.0	10,075	.0	.0	2.947	3.211	MN	13,878	131,878	12/21/2020	11/02/2026
23918K-AT-5	DAVITA INC			1,2	4.A FE	2,118,811	.74 6350	1,582,262	2,120,000	1,582,221	(470,871)	(589)	.0	.0	3.750	3.761	FA	30,033	78,188	12/06/2022	02/15/2031	
244199-BJ-3	DEERE & CO			1,2	1.F FE	2,395,464	.89 7999	2,155,198	2,400,000	2,396,592	.0	411	.0	.0	3.100	3.122	AO	15,707	74,400	03/25/2020	04/15/2030	
24422E-UB-3	JOHN DEERE CAPITAL CORP				1.F FE	999,380	.93 5343	935,343	1,000,000	999,134	.0	157	.0	.0	3.050	3.090	JJ	14,826	30,500	11/03/2020	01/06/2028	
24422E-UE-7	JOHN DEERE CAPITAL CORP				1.F FE	2,643,269	.97 4005	2,581,113	2,650,000	2,647,590	.0	1,038	.0	.0	3.450	3.493	MS	27,428	91,425	09/05/2018	03/13/2025	
24703T-AA-4	DELL INTERNATIONAL LLC			1,2	2.B FE	625,972	.100 0624	586,366	586,000	589,242	.0	(11,138)	.0	.0	5.450	3.487	JD	1,419	31,937	11/17/2021	06/15/2023	
24703T-AC-0	DELL INTERNATIONAL LLC			1,2	2.B FE	99,863	.101 1412	101,141	100,000	99,981	.0	13	.0	.0	5.850	5.882	JJ	2,698	5,850	04/03/2020	07/15/2025	
24703T-AD-8	DELL INTERNATIONAL LLC			1,2	2.B FE	79,890	.101 1412	80,913	80,000	79,984	.0	10	.0	.0	5.850	5.882	JJ	2,158	4,680	04/03/2020	07/15/2025	
24703T-AD-8	DELL INTERNATIONAL LLC			1,2	2.B FE	2,519,867	.102 2382	2,555,954	2,500,000	2,508,673	.0	(2,346)	.0	.0	6.020	5.902	JD	6,689	150,500	12/21/2018	06/15/2026	
251526-CK-3	DEUTSCHE BANK AG (NEW YORK BRANCH)			2,5	2.A FE	2,400,000	.76 0623	1,825,496	2,400,000	2,400,000	.0	.0	.0	.0	3.035	3.035	MN	6,677	72,840	05/25/2021	05/28/2032	
251526-CP-2	DEUTSCHE BANK AG (NEW YORK BRANCH)			2,5	2.A FE	5,047,850	.84 9154	4,283,982	5,045,000	5,047,324	.0	(526)	.0	.0	2.311	2.298	MN	14,574	116,590	12/30/2021	11/16/2027	
251526-CP-2	DEUTSCHE BANK AG (NEW YORK BRANCH)			2,5	2.A FE	1,050,347	.84 9154	891,612	1,050,000	1,050,272	.0	(67)	.0	.0	2.311	2.304	MN	3,033	24,266	11/12/2021	11/16/2027	
25160P-AF-4	DEUTSCHE BANK AG (NEW YORK BRANCH)				1.G FE	2,425,440	.89 7173	2,153,216	2,400,000	2,417,194	.0	(5,191)	.0	.0	1.686	1.457	MS	11,465	40,464	05/25/2021	03/19/2026	

E10.23

ANNUAL STATEMENT FOR THE YEAR 2022 OF THE HANOVER INSURANCE COMPANY

SCHEDULE D - PART 1

Showing All Long-Term BONDS Owned December 31 of Current Year

1	2	Codes			6	7	Fair Value		10	11	Change in Book/Adjusted Carrying Value				Interest					Dates	
		3	4	5			8	9			12	13	14	15	16	17	18	19	20	21	22
CUSIP Identification	Description	C o d e	F o r e i g n	B o n d C h a r	NAIC Designation, NAIC Designation Modifier and SVO Administrative Symbol	Actual Cost	Rate Used to Obtain Fair Value	Fair Value	Par Value	Book/ Adjusted Carrying Value	Unrealized Valuation Increase/ (Decrease)	Current Year's (Amortization) Accretion	Current Year's Other-Than-Temporary Impairment Recognized	Total Foreign Exchange Change in Book/ Adjusted Carrying Value	Rate of	Effective Rate of	When Paid	Admitted Amount Due and Accrued	Amount Received During Year	Acquired	Stated Contractual Maturity Date
25160P-AH-0	DEUTSCHE BANK AG (NEW YORK BRANCH)			2.5	2.A FE	5,000,000	85.2567	4,262,833	5,000,000	5,000,000	0	0	0	0	2.552	2.553	JJ	61,673	63,800	01/04/2022	01/07/2028
25179M-AL-7	DEVON ENERGY CORP			1.2	2.B FE	399,952	93.8416	609,970	650,000	409,495	0	4,495	0	0	5.600	10.035	JJ	16,784	36,400	07/06/2011	07/15/2041
25243Y-AY-5	DIAGEO CAPITAL PLC	C		1.2	1.G FE	3,076,573	99.0206	2,970,618	3,000,000	3,017,907	0	(28,599)	0	0	3.500	2.528	MS	30,042	105,000	11/16/2020	09/18/2023
25243Y-BD-0	DIAGEO CAPITAL PLC	C		1.2	1.G FE	1,592,368	82.3781	1,318,049	1,600,000	1,594,260	0	719	0	0	2.000	2.053	AO	5,511	32,000	04/27/2020	04/29/2030
25389J-AT-3	DIGITAL REALTY TRUST LP			1.2	2.B FE	5,108,452	94.7371	4,736,853	5,000,000	5,072,459	0	(12,559)	0	0	4.450	4.134	JJ	102,597	222,500	12/23/2019	07/15/2028
25389J-AU-0	DIGITAL REALTY TRUST LP			1.2	2.B FE	6,488,495	89.5400	5,820,102	6,500,000	6,492,295	0	1,034	0	0	3.600	3.621	JJ	117,000	234,000	06/10/2019	07/01/2029
254010-AD-3	DIGNITY HEALTH			1	1.G FE	5,564,600	96.9974	5,334,855	5,500,000	5,513,678	0	(7,098)	0	0	3.812	3.670	MN	34,943	209,660	10/08/2014	11/01/2024
25461L-AA-0	DIRECTV FINANCING LLC			1.2	3.B FE	859,933	89.4660	840,980	940,000	840,980	(20,732)	1,780	0	0	5.875	8.068	FA	20,863	0	12/06/2022	08/15/2027
254687-DK-9	WALT DISNEY CO			1.2	2.A FE	1,997,147	94.7263	1,894,526	2,000,000	1,998,368	0	388	0	0	3.375	3.398	MN	8,625	67,500	03/20/2019	11/15/2026
254687-FN-1	WALT DISNEY CO			1	1.G FE	1,599,120	96.9181	1,550,690	1,600,000	1,599,591	0	174	0	0	3.350	3.362	MS	14,442	53,600	03/19/2020	03/24/2025
254709-AP-3	DISCOVER FINANCIAL SERVICES			2	2.C FE	4,088,391	96.5339	3,861,357	4,000,000	4,045,398	0	(14,820)	0	0	4.500	4.076	JJ	75,500	180,000	12/23/2019	01/30/2026
25470D-AL-3	DISCOVERY COMMUNICATIONS LLC			1.2	2.C FE	5,339,941	96.9983	4,849,916	5,000,000	5,166,290	0	(53,004)	0	0	4.900	3.691	MS	74,861	245,000	12/23/2019	03/11/2026
25470D-AS-8	DISCOVERY COMMUNICATIONS LLC			1.2	2.C FE	494,955	80.8603	404,302	500,000	495,815	0	187	0	0	5.000	5.081	MS	7,014	25,000	04/19/2018	09/20/2037
25470M-AG-4	DISH NETWORK CORP			1.2	4.A FE	1,065,492	102.9900	1,096,844	1,065,000	1,065,624	0	132	0	0	11.750	11.727	MN	15,990	0	12/08/2022	11/15/2027
25470X-AL-9	DISH DBS CORP			1	4.C FE	1,946,075	99.5405	1,990,810	2,000,000	1,823,183	(3,975)	(48,915)	0	0	5.000	2.742	MS	29,444	100,000	11/17/2021	03/15/2023
25470X-AW-5	DISH DBS CORP			1	4.C FE	2,979,592	92.9234	2,917,794	3,140,000	2,887,801	(26,633)	(20,409)	0	0	5.875	7.593	MN	23,572	73,438	12/06/2022	11/15/2024
25470X-BE-4	DISH DBS CORP			1.2	4.A FE	1,202,899	84.2335	1,196,116	1,420,000	1,196,116	(12,451)	5,667	0	0	5.250	9.935	JD	6,213	36,225	12/06/2022	12/01/2026
256677-AG-0	DOLLAR GENERAL CORP			1.2	2.B FE	1,598,928	90.0815	1,441,305	1,600,000	1,599,187	0	97	0	0	3.500	3.508	AO	13,689	56,000	04/01/2020	04/03/2030
256677-AJ-4	DOLLAR GENERAL CORP			1	2.B FE	2,497,675	98.6500	2,466,249	2,500,000	2,497,995	0	320	0	0	4.250	4.299	MS	29,809	0	09/06/2022	09/20/2024
256677-AK-1	DOLLAR GENERAL CORP			1.2	2.B FE	5,095,053	98.2237	5,009,409	5,100,000	5,095,453	0	399	0	0	4.625	4.645	MN	66,176	0	09/06/2022	11/01/2027
25830J-AA-9	DORNOCH DEBT MERGER SUB INC			1.2	5.B FE	234,605	70.1556	245,545	350,000	235,476	0	871	0	0	6.625	14.318	AO	4,895	0	11/30/2022	10/15/2029
260003-AP-3	DOVER CORP			1.2	2.A FE	1,991,580	87.2690	1,745,380	2,000,000	1,993,976	0	783	0	0	2.950	2.999	MN	9,342	59,000	10/28/2019	11/04/2029
260543-CN-1	DOW CHEMICAL CO			1.2	2.A FE	499,557	99.4180	497,090	500,000	499,782	0	69	0	0	4.550	4.566	MN	1,959	22,750	11/28/2018	11/30/2025
260543-DC-4	DOW CHEMICAL CO			1.2	2.A FE	3,967,040	80.6620	3,226,481	4,000,000	3,974,095	0	2,985	0	0	2.100	2.190	MN	10,733	84,000	08/17/2020	11/15/2030
26078J-AD-2	DUPONT DE NEMOURS INC			1.2	2.A FE	5,262,450	98.7904	4,939,520	5,000,000	5,167,471	0	(25,997)	0	0	4.725	4.053	MN	30,188	236,250	02/11/2019	11/15/2028
263534-CP-2	E I DU PONT DE NEMOURS AND CO			1.2	1.G FE	2,414,856	83.4547	2,002,914	2,400,000	2,412,239	0	(1,526)	0	0	2.300	2.224	JJ	25,453	55,200	03/25/2011	07/15/2030
26441C-AL-9	DUKE ENERGY CORP			1.2	2.B FE	997,950	98.9568	989,568	1,000,000	999,818	0	223	0	0	3.950	3.974	AO	8,339	39,500	10/09/2013	10/15/2023
26442C-BB-9	DUKE ENERGY CAROLINAS LLC			1.2	1.F FE	399,540	83.7754	335,102	400,000	399,614	0	41	0	0	2.550	2.563	AO	2,153	10,200	03/29/2021	04/15/2031
26443C-AJ-2	DUKE UNIVERSITY HEALTH SYSTEM INC			1	1.D FE	1,009,280	83.1405	831,405	1,000,000	1,006,863	0	(833)	0	0	2.602	2.500	JD	2,168	26,020	01/15/2020	06/01/2030
26443C-AK-9	DUKE UNIVERSITY HEALTH SYSTEM INC			1	1.D FE	400,000	81.3749	325,500	400,000	400,000	0	0	0	0	0	0	JD	884	10,608	01/08/2020	06/01/2031
26443C-AL-9	DUKE UNIVERSITY HEALTH SYSTEM INC	SD		1	1.D FE	2,000,000	81.3749	1,627,499	2,000,000	2,000,000	0	0	0	0	2.652	2.652	JD	4,420	53,040	01/08/2020	06/01/2031
26444H-AC-5	DUKE ENERGY FLORIDA LLC			1.2	1.F FE	5,089,350	94.6162	4,730,811	5,000,000	5,039,453	0	(9,663)	0	0	3.200	2.979	JJ	73,778	160,000	05/25/2017	01/15/2027
26444H-AD-2	DUKE ENERGY FLORIDA LLC			1.2	1.F FE	2,269,128	79.8331	1,915,995	2,400,000	2,291,892	0	13,089	0	0	1.750	2.414	JD	1,867	42,000	03/30/2021	06/15/2030
267475-AD-3	DYCOM INDUSTRIES INC			1.2	3.C FE	645,000	87.0394	561,404	645,000	561,404	(83,596)	0	0	0	4.500	4.500	AO	6,128	29,025	03/30/2021	04/15/2029
268317-AQ-7	ELECTRICITE DE FRANCE SA	C		1.2	2.B FE	1,045,960	80.8317	808,317	1,000,000	1,041,553	0	(1,046)	0	0	4.950	4.649	AO	10,725	49,500	04/27/2018	10/13/2045
268317-AU-8	ELECTRICITE DE FRANCE SA	C		1.2	2.A FE	1,975,780	94.9439	1,898,878	2,000,000	1,984,870	0	2,261	0	0	4.500	4.652	MS	25,000	90,000	09/18/2018	09/21/2028
26875P-AK-7	EOG RESOURCES INC			1.2	1.G FE	9,969,900	99.6071	9,960,705	10,000,000	9,999,331	0	3,075	0	0	2.625	2.658	MS	77,292	262,500	09/06/2012	03/15/2023
26884L-AM-1	EQT CORP			1.2	2.C FE	771,413	91.8956	744,354	810,000	777,373	0	5,980	0	0	3.125	4.423	MN	3,234	25,313	04/28/2022	05/15/2026
26884T-AN-2	ERAC USA FINANCE LLC			1.2	2.A FE	495,200	81.7271	408,635	500,000	495,717	0	110	0	0	4.500	5.000	FA	8,500	22,500	04/12/2018	02/15/2045
26884T-AP-7	ERAC USA FINANCE LLC			1.2	2.A FE	9,949,609	95.7076	8,900,806	9,300,000	9,503,648	0	(74,830)	0	0	3.800	2.914	MN	58,900	353,400	12/21/2017	11/01/2025
26885B-AB-6	EOM MIDSTREAM PARTNERS LP			1.2	3.C FE	469,639	88.9398	458,040	515,000	458,040	(12,708)	1,109	0	0	4.125	6.655	JD	1,770	10,622	11/18/2022	12/01/2026
26885B-AK-6	EOM MIDSTREAM PARTNERS LP			1.2	3.C FE	971,559	83.9919	944,909	1,125,000	944,909	(29,188)	2,538	0	0	4.500	7.285	JJ	23,344	0	12/06/2022	01/15/2029
277432-AR-1	EASTMAN CHEMICAL CO			1.2	2.B FE	3,178,770	97.0958	2,912,873	3,000,000	3,046,010	0	(22,522)	0	0	3.800	2.987	MS	33,567	114,000	08/10/2016	03/15/2025
278265-AE-3	MORGAN STANLEY			1.2	1.G FE	7,024,976	93.2898	6,483,641	6,950,000	6,984,788	0	(8,030)	0	0	3.500	3.365	AO	57,434	243,250	06/19/2019	04/06/2027
278642-AU-7	EBAY INC			1.2	2.A FE	4,101,080	94.4627	3,778,509	4,000,000	4,058,581	0	(12,876)	0	0	3.600	3.223	JD	10,400	144,000	07/22/2019	06/05/2027

E10.24

ANNUAL STATEMENT FOR THE YEAR 2022 OF THE HANOVER INSURANCE COMPANY

SCHEDULE D - PART 1

Showing All Long-Term BONDS Owned December 31 of Current Year

1	2	Codes			6	7	Fair Value		10	11	Change in Book/Adjusted Carrying Value				Interest					Dates	
		3	4	5			8	9			12	13	14	15	16	17	18	19	20	21	22
CUSIP Identification	Description	C o d e	F o r e i g n	B o n d C h a r	NAIC Designation, NAIC Designation Modifier and SVO Administrative Symbol	Actual Cost	Rate Used to Obtain Fair Value	Fair Value	Par Value	Book/ Adjusted Carrying Value	Unrealized Valuation Increase/ (Decrease)	Current Year's (Amortization) Accretion	Current Year's Other-Than-Temporary Impairment Recognized	Total Foreign Exchange Change in Book/ Adjusted Carrying Value	Rate of	Effective Rate of	When Paid	Admitted Amount Due and Accrued	Amount Received During Year	Acquired	Stated Contractual Maturity Date
278642-AW-3	EBAY INC			1,2	2.A FE	4,412,455	.85 2386	3,665,259	4,300,000	4,388,953	.0	(14,848)	.0	.0	2.700	2.356	MS	35,475	112,050	06/28/2022	03/11/2030
278642-AV-9	EBAY INC			1,2	2.A FE	1,599,296	.82 2373	1,315,796	1,600,000	1,599,400	.0	64	.0	.0	2.600	2.605	MM	5,893	41,600	05/03/2021	05/10/2031
278865-AV-2	ECOLAB INC			1,2	1.G FE	2,932,349	.92 9331	2,787,993	3,000,000	2,968,692	.0	7,563	.0	.0	2.700	2.989	MM	13,500	81,000	12/21/2017	11/01/2026
280350-AA-0	EDGEWELL PERSONAL CARE CO			1,2	3.C FE	622,343	.93 5230	621,928	665,000	621,928	(1,230)	815	.0	.0	5.500	6.913	JD	3,048	17,050	12/06/2022	06/01/2028
28414H-AG-8	ELANCO ANIMAL HEALTH INC			1,2	3.C FE	458,899	.95 1510	470,997	495,000	459,466	.0	567	.0	.0	6.400	7.972	FA	10,824	.0	11/22/2022	08/28/2028
28470R-AH-5	CAESARS ENTERTAINMENT INC			1,2	4.B FE	493,077	.97 2608	491,167	505,000	491,167	(2,487)	578	.0	.0	6.250	7.248	JJ	15,781	.0	12/06/2022	07/01/2025
285512-AD-1	ELECTRONIC ARTS INC			1,2	2.A FE	5,261,050	.99 7752	4,988,759	5,000,000	5,120,589	.0	(38,275)	.0	.0	4.800	3.917	MS	80,000	240,000	02/12/2019	03/01/2026
285512-AE-9	ELECTRONIC ARTS INC			1,2	2.A FE	4,535,565	.78 8437	3,752,960	4,760,000	4,571,960	.0	20,656	.0	.0	1.850	2.386	FA	33,267	88,060	03/18/2021	02/15/2031
28618M-AA-4	ELEMENT SOLUTIONS INC			1,2	4.A FE	352,688	.85 0000	352,750	415,000	352,750	(1,080)	1,142	.0	.0	3.875	7.078	MS	5,360	.0	11/14/2022	09/01/2028
29103D-AJ-5	EMERA US FINANCE LP			1,2	2.C FE	5,138,337	.93 7926	4,689,632	5,000,000	5,054,082	.0	(15,864)	.0	.0	3.550	3.191	JD	7,889	177,500	11/17/2021	06/15/2026
292480-AH-3	ENERGY TRANSFER LP			1,2	2.C FE	1,109,720	.97 4270	1,948,540	2,000,000	1,591,047	.0	203,690	.0	.0	3.900	19.618	MM	9,967	78,000	12/29/2015	05/15/2024
292480-AM-2	ENERGY TRANSFER LP			1,2	2.C FE	1,330,560	.90 5652	2,716,957	3,000,000	1,582,278	.0	103,065	.0	.0	4.150	15.130	MS	36,658	124,500	12/23/2019	09/15/2029
29250N-AH-8	ENBRIDGE INC			1,2	2.A FE	4,777,560	.97 2211	4,715,222	4,850,000	4,830,420	.0	12,937	.0	.0	3.500	3.790	JD	9,902	169,750	10/19/2018	06/10/2024
29254B-AA-5	ENCINO ACQUISITION PARTNERS HOLDINGS LLC			1,2	4.B FE	465,023	.90 7697	440,233	485,000	440,233	(25,149)	360	.0	.0	8.500	9.483	MM	6,871	.0	11/16/2022	05/01/2028
29261A-AA-8	ENCOMPASS HEALTH CORP			1,2	4.A FE	1,155,910	.90 8400	1,090,080	1,200,000	1,088,457	(68,758)	1,019	.0	.0	4.500	5.289	FA	22,500	51,168	12/06/2022	02/01/2028
29261A-AB-6	ENCOMPASS HEALTH CORP			1,2	4.A FE	199,946	.87 8142	180,019	205,000	180,019	(19,964)	37	.0	.0	4.750	5.152	FA	4,057	9,325	12/06/2022	02/01/2030
29272W-AD-1	ENERGIZER HOLDINGS INC			1,2	4.B FE	1,307,818	.84 6080	1,273,350	1,505,000	1,273,350	(32,827)	(5,588)	92,500	.0	4.375	5.527	MS	16,644	42,000	12/06/2022	03/31/2029
29273R-AS-8	ENERGY TRANSFER LP			1,2	2.C FE	707,502	.99 8078	698,655	700,000	699,939	.0	(5,714)	.0	.0	3.600	3.384	FA	10,500	25,200	11/17/2021	02/01/2023
29278N-AD-5	ENERGY TRANSFER LP			1,2	2.C FE	498,235	.91 9707	459,853	500,000	498,523	.0	58	.0	.0	5.800	5.829	JD	1,289	29,000	06/05/2018	06/15/2038
29278N-AM-5	ENERGY TRANSFER LP			1,2	2.C FE	353,907	.100 2724	350,953	350,000	350,785	.0	(905)	.0	.0	5.875	5.593	JJ	9,482	20,563	03/25/2019	01/15/2024
29278N-AQ-6	ENERGY TRANSFER LP			1,2	2.C FE	5,355,600	.88 4614	4,423,070	5,000,000	5,310,203	.0	(38,863)	.0	.0	3.750	2.784	MM	23,958	187,500	10/27/2021	05/15/2030
29336T-AA-8	ENLINK MIDSTREAM LLC			1,2	3.A FE	348,733	.92 5281	337,727	385,000	337,727	(11,232)	226	.0	.0	5.375	6.216	JD	1,635	9,809	11/22/2022	06/01/2029
29336U-AF-4	ENLINK MIDSTREAM PARTNERS LP			1,2	3.A FE	224,467	.94 0028	220,907	235,000	220,907	(3,818)	257	.0	.0	4.850	6.246	JJ	5,256	.0	11/30/2022	07/15/2026
29355X-AG-2	ENPRO INDUSTRIES INC			1,2	4.B FE	345,972	.97 0000	344,350	355,000	344,350	(1,857)	235	.0	.0	5.750	6.497	AO	4,309	.0	11/18/2022	10/15/2026
29362U-AC-8	ENTEGRIS INC			1,2	3.B FE	800,000	.88 4234	707,387	800,000	707,387	(92,613)	.0	.0	.0	4.375	4.375	AO	7,389	35,000	04/24/2020	04/15/2028
29362U-AD-6	ENTEGRIS INC			1,2	3.B FE	180,000	.81 4250	146,565	180,000	146,565	(33,435)	.0	.0	.0	3.625	3.625	MM	1,088	6,525	04/16/2021	05/01/2029
29364G-AJ-2	ENERGY CORP			1,2	2.B FE	6,231,416	.92 9498	5,762,889	6,200,000	6,217,065	.0	(4,840)	.0	.0	2.950	2.863	MS	60,967	182,900	12/18/2020	09/01/2026
29364G-AJ-2	ENERGY CORP			1,2	2.B FE	1,902,315	.92 9498	1,840,406	1,980,000	1,947,194	.0	8,169	.0	.0	2.950	3.431	MS	19,470	58,410	09/04/2019	09/01/2026
29364N-AU-2	ENERGY MISSISSIPPI LLC			1,2	1.F FE	2,970,396	.91 1477	2,734,430	3,000,000	2,984,260	.0	2,899	.0	.0	3.250	3.367	JD	8,125	97,500	12/21/2017	12/01/2027
29364W-AV-0	ENERGY LOUISIANA LLC			1,2	1.F FE	684,639	.89 2013	579,808	650,000	674,575	.0	(10,063)	.0	.0	4.950	3.023	JJ	14,836	16,088	02/23/2022	01/15/2045
29364W-BH-0	ENERGY LOUISIANA LLC			1,2	1.F FE	413,027	.79 7375	398,687	500,000	416,609	.0	3,583	.0	.0	2.350	4.540	JD	522	5,875	06/28/2022	06/15/2032
29365B-AA-1	ENTEGRIS ESCROW CORP			1,2	2.C FE	348,028	.91 1937	351,096	385,000	348,517	.0	489	.0	.0	4.750	6.616	AO	3,861	.0	11/22/2022	04/15/2029
29365P-AP-7	ENERGY UTILITY AFFILIATES LLC			1,2	1.F FE	2,265,554	.101 4801	2,029,603	2,000,000	2,051,266	.0	(27,772)	.0	.0	5.590	6.495	AO	27,950	111,800	12/23/2013	10/01/2024
29379V-BJ-1	ENTERPRISE PRODUCTS OPERATING LLC			1,2	2.A FE	772,785	.87 5622	656,716	750,000	770,718	.0	(497)	.0	.0	4.900	4.702	MM	4,696	36,750	04/25/2018	05/15/2046
29379V-BO-5	ENTERPRISE PRODUCTS OPERATING LLC			1,2	2.A FE	499,325	.80 3659	401,830	500,000	499,393	.0	13	.0	.0	4.250	4.258	FA	8,028	21,250	02/01/2018	02/15/2048
29444U-BQ-8	EQUINIX INC			1,2	2.B FE	2,047,195	.88 0185	1,804,379	2,050,000	1,804,084	.0	550	.0	.0	1.450	1.479	MM	550	29,725	05/04/2021	05/15/2026
29444U-BR-6	EQUINIX INC			1,2	2.B FE	2,387,088	.84 6354	2,031,249	2,400,000	2,389,922	.0	1,756	.0	.0	2.000	2.083	MM	6,133	48,000	05/03/2021	05/15/2028
29670G-AD-4	ESSENTIAL UTILITIES INC			1,2	2.B FE	2,491,272	.84 1554	2,019,730	2,400,000	2,476,098	.0	(9,885)	.0	.0	2.704	2.215	AO	13,700	64,896	06/11/2021	04/15/2030
29670G-AF-9	ESSENTIAL UTILITIES INC			1,2	2.B FE	4,785,714	.79 7092	3,865,895	4,850,000	4,789,997	.0	3,555	.0	.0	2.400	2.556	MM	19,400	112,800	06/28/2022	05/01/2031
29717P-AQ-0	ESSEX PORTFOLIO LP			1,2	2.A FE	143,929	.94 1245	141,187	150,000	144,695	.0	767	.0	.0	3.375	4.546	AO	1,069	2,531	06/28/2022	04/15/2026
29717P-AR-8	ESSEX PORTFOLIO LP			1,2	2.A FE	4,971,150	.93 5668	4,678,340	5,000,000	4,986,445	.0	2,836	.0	.0	3.625	3.693	MM	30,208	181,250	04/03/2017	05/01/2027
29717P-AT-4	ESSEX PORTFOLIO LP			1,2	2.A FE	1,983,760	.91 3491	1,826,983	2,000,000	1,989,348	.0	1,491	.0	.0	4.000	4.099	MS	26,667	80,000	02/04/2019	03/01/2029
29717P-AU-1	ESSEX PORTFOLIO LP			1,2	2.A FE	1,972,640	.84 8046	1,696,092	2,000,000	1,980,587	.0	2,427	.0	.0	3.000	3.155	JJ	27,667	60,000	07/29/2019	01/15/2030
29717P-AU-1	ESSEX PORTFOLIO LP			1,2	2.A FE	1,956,706	.84 8046	1,679,131	1,980,000	1,963,464	.0	2,064	.0	.0	3.000	3.133	JJ	27,390	59,400	08/16/2019	01/15/2030
29717P-AX-5	ESSEX PORTFOLIO LP			1,2	2.A FE	649,643	.56 7317	425,488	750,000	653,462	.0	2,087	.0	.0	2.650	3.369	MS	6,625	19,875	02/23/2021	09/01/2050

E10.25

ANNUAL STATEMENT FOR THE YEAR 2022 OF THE HANOVER INSURANCE COMPANY

SCHEDULE D - PART 1

Showing All Long-Term BONDS Owned December 31 of Current Year

1	2	Codes			6	7	Fair Value		10	11	Change in Book/Adjusted Carrying Value				Interest					Dates	
		3	4	5			8	9			12	13	14	15	16	17	18	19	20	21	22
CUSIP Identification	Description	C o d e	F o r e i g n	B o n d C h a r	NAIC Designation, NAIC Designation Modifier and SVO Administrative Symbol	Actual Cost	Rate Used to Obtain Fair Value	Fair Value	Par Value	Book/ Adjusted Carrying Value	Unrealized Valuation Increase/ (Decrease)	Current Year's (Amortization) Accretion	Current Year's Other-Than-Temporary Impairment Recognized	Total Foreign Exchange Change in Book/ Adjusted Carrying Value	Rate of	Effective Rate of	When Paid	Admitted Amount Due and Accrued	Amount Received During Year	Acquired	Stated Contractual Maturity Date
30161N-AN-1	EXELON CORP			1,2	2.B FE	3,052,975	.97 7068	2,931,203	3,000,000	3,017,644	.0	(7,606)	.0	.0	3.950	3.669	JD	5,267	118,500	12/21/2017	06/15/2025
30212P-AR-6	EXPEDIA GROUP INC			1,2	2.C FE	4,175,712	.85 0419	4,252,097	5,000,000	4,239,336	.0	27,543	.0	.0	3.250	5.476	FA	61,389	81,250	11/18/2022	02/15/2030
30212P-BH-7	EXPEDIA GROUP INC			1,2	2.C FE	792,648	.80 7333	645,867	800,000	793,857	.0	650	.0	.0	2.950	3.057	MS	6,949	23,600	02/16/2021	03/15/2031
30217A-AC-7	EXPERIAN FINANCE PLC	C		1,2	2.A FE	3,958,800	.82 9406	3,317,625	4,000,000	3,969,815	.0	3,735	.0	.0	2.750	2.867	MS	34,528	110,000	12/03/2019	03/08/2030
30219G-AK-4	EVERNORTH HEALTH INC			1,2	1.G FE	3,970,880	.97 5904	3,903,615	4,000,000	3,995,156	.0	3,191	.0	.0	3.500	3.586	JD	6,222	140,000	06/02/2014	06/15/2024
30225V-AF-4	EXTRA SPACE STORAGE LP			1,2	2.B FE	2,396,376	.78 4862	1,883,669	2,400,000	2,396,926	.0	323	.0	.0	2.550	2.567	JD	5,100	61,200	05/05/2021	06/01/2031
302491-AS-4	FMC CORP			1,2	2.B FE	3,494,400	.98 6265	3,451,928	3,500,000	3,499,267	.0	648	.0	.0	4.100	4.120	FA	59,792	143,500	11/12/2013	02/01/2024
302491-AT-2	FMC CORP			1,2	2.C FE	1,258,727	.93 0094	1,171,919	1,260,000	1,259,292	.0	175	.0	.0	3.200	3.216	AO	10,080	40,320	09/17/2019	10/01/2026
302491-AU-9	FMC CORP			1,2	2.C FE	2,399,976	.88 4450	2,122,681	2,400,000	2,399,999	.0	.0	.0	.0	3.450	3.450	AO	20,700	82,800	09/17/2019	10/01/2029
30251G-AW-7	FMG RESOURCES (AUGUST 2006) PTY LTD	C		1,2	3.A FE	406,500	.98 2822	393,129	400,000	393,129	(10,010)	(2,861)	.0	.0	5.125	4.359	MN	2,619	20,500	11/17/2021	05/15/2024
30251G-BC-0	FMG RESOURCES (AUGUST 2006) PTY LTD	C		2	3.A FE	33,898	.83 1683	33,267	40,000	33,267	(668)	37	.0	.0	4.375	6.807	AO	438	.0	12/06/2022	04/01/2031
303075-AA-3	FACTSET RESEARCH SYSTEMS INC			1,2	2.C FE	4,996,033	.90 8973	4,542,139	4,997,000	4,996,188	.0	155	.0	.0	2.900	2.904	MS	48,304	72,457	02/16/2022	03/01/2027
303075-AA-3	FACTSET RESEARCH SYSTEMS INC			1,2	2.C FE	2,099,588	.90 8973	1,908,844	2,100,000	2,099,654	.0	66	.0	.0	2.900	2.904	MS	20,300	30,450	02/16/2022	03/01/2027
31428X-BF-2	FEDEX CORP			1,2	2.B FE	2,181,507	.95 2527	1,905,053	2,000,000	2,125,997	.0	(41,116)	.0	.0	3.250	1.107	AO	16,250	65,000	08/24/2021	04/01/2026
31428X-BN-5	FEDEX CORP			1,2	2.B FE	493,060	.80 2924	401,462	500,000	493,726	.0	143	.0	.0	4.400	4.486	JJ	10,144	22,000	03/28/2018	01/15/2047
31428X-BP-0	FEDEX CORP			1,2	2.B FE	4,365,583	.92 5262	4,040,619	4,367,000	4,400,650	.0	(8,659)	.0	.0	3.400	3.180	FA	56,092	148,478	11/17/2021	02/15/2028
31428X-BV-7	FEDEX CORP			1,2	2.B FE	3,986,640	.88 4541	3,538,165	4,000,000	3,990,777	.0	1,240	.0	.0	3.100	3.139	FA	50,289	124,000	07/22/2019	08/05/2029
31428X-CD-6	FEDEX CORP			1,2	2.B FE	3,986,840	.81 1315	3,245,262	4,000,000	3,988,842	.0	1,188	.0	.0	2.400	2.437	MN	12,267	96,000	04/20/2021	05/15/2031
31428X-CE-4	FEDEX CORP			1,2	2.B FE	249,010	.71 8352	179,588	250,000	249,073	.0	36	.0	.0	3.250	3.277	MN	1,038	8,125	04/20/2021	05/15/2041
31429K-AG-8	FEDERATION OF CAISSES DESJARDINS DU QUEB	C		1	1.E FE	4,245,750	.97 6415	4,149,764	4,250,000	4,246,227	.0	477	.0	.0	4.400	4.436	FA	66,489	.0	08/16/2022	08/23/2025
31429K-AH-6	FEDERATION OF CAISSES DESJARDINS DU QUEB	C		1	1.E FE	4,249,448	.96 2113	4,088,982	4,250,000	4,249,483	.0	35	.0	.0	4.550	4.553	FA	68,756	.0	08/16/2022	08/23/2027
315620-AF-4	STELLANTIS NV	C		1	2.B FE	500,000	.99 8700	499,350	500,000	500,000	.0	.0	.0	.0	5.250	5.248	AO	5,542	26,250	07/29/2015	04/15/2023
31620M-AZ-9	FIDELITY NATIONAL INFORMATION SERVICES I			1,2	2.B FE	979,630	.80 0554	800,554	1,000,000	981,263	.0	368	.0	.0	4.750	4.880	MN	6,069	47,500	05/14/2018	05/15/2048
31620M-BS-4	FIDELITY NATIONAL INFORMATION SERVICES I			1,2	2.B FE	795,384	.83 1672	665,338	800,000	796,541	.0	635	.0	.0	1.650	1.738	MS	4,400	13,200	02/23/2021	03/01/2028
316773-CX-6	FIFTH THIRD BANCORP			2,0	2.A FE	2,102,487	.98 4773	1,969,547	2,000,000	2,026,075	.0	(25,867)	.0	.0	3.650	2.303	JJ	31,633	73,000	12/23/2019	01/25/2024
316773-DA-5	FIFTH THIRD BANCORP			1,2	2.A FE	4,712,048	.89 9108	4,135,896	4,600,000	4,689,271	.0	(20,003)	.0	.0	2.550	2.069	MN	18,247	117,300	10/27/2021	05/05/2027
316773-DE-7	FIFTH THIRD BANCORP			2,5	2.A FE	1,055,000	.94 9503	1,001,726	1,055,000	1,055,000	.0	.0	.0	.0	4.055	4.057	AO	7,843	21,390	04/20/2022	04/25/2028
31677A-AB-0	FIFTH THIRD BANK NA (OHIO)			2	2.A FE	1,278,931	.95 4292	1,231,036	1,290,000	1,284,303	.0	1,596	.0	.0	3.850	3.996	MS	14,624	49,665	12/21/2018	03/15/2026
31677A-AB-0	FIFTH THIRD BANK NA (OHIO)			2	2.A FE	2,099,272	.95 4292	1,899,040	1,990,000	2,032,922	.0	(12,921)	.0	.0	3.850	3.119	MS	22,559	76,615	08/16/2019	03/15/2026
31677Q-BM-0	FIFTH THIRD BANK NA (OHIO)			2	1.G FE	6,505,500	.98 2907	6,388,894	6,500,000	6,502,493	.0	(880)	.0	.0	3.950	3.934	JJ	109,119	256,750	11/26/2018	07/28/2025
337120-AA-7	FIRST STUDENT BIDCO INC			1,2	3.C FE	348,768	.82 7127	347,394	420,000	347,394	(2,229)	854	.0	.0	4.000	7.246	JJ	7,047	.0	11/22/2022	07/31/2029
337738-AU-2	FISERV INC			1,2	2.B FE	4,292,756	.90 2250	3,879,673	4,300,000	4,293,036	.0	669	.0	.0	3.500	3.520	JJ	75,250	150,500	06/11/2019	07/01/2029
33829T-AA-4	FIVE CORNERS FUNDING TRUST			1	1.G FE	4,219,440	.99 1334	3,965,334	4,000,000	4,023,457	.0	(26,070)	.0	.0	4.419	3.727	MN	22,586	176,760	05/09/2014	11/15/2023
33938E-AU-1	FLEX LTD	C		1,2	2.C FE	3,750,443	.98 2850	3,646,373	3,710,000	3,749,712	.0	(9,463)	.0	.0	4.750	4.230	JD	7,832	176,225	05/31/2022	06/15/2025
33939H-AA-7	FLEX INTERMEDIATE HOLDCO LLC			1,2	2.C FE	1,866,542	.78 2923	1,879,015	2,400,000	1,875,786	.0	18,051	542,263	.0	3.363	6.264	JD	224	80,712	05/24/2021	06/30/2031
340711-AW-0	FLORIDA GAS TRANSMISSION COMPANY LLC			1,2	2.B FE	2,060,074	.97 2544	2,060,074	2,000,000	2,027,359	.0	(11,484)	.0	.0	4.350	3.714	JJ	40,117	87,000	12/23/2019	07/15/2025
340711-AY-6	FLORIDA GAS TRANSMISSION COMPANY LLC			1,2	2.B FE	2,945,568	.80 8953	2,366,189	2,925,000	2,940,723	.0	(1,962)	.0	.0	2.550	2.468	JJ	37,294	74,588	06/10/2020	07/01/2030
340711-BA-7	FLORIDA GAS TRANSMISSION COMPANY LLC			1,2	2.B FE	1,049,160	.76 6241	804,553	1,050,000	1,049,256	.0	76	.0	.0	2.300	2.309	AO	6,038	24,284	09/15/2021	10/01/2031
343498-AB-7	FLOWERS FOODS INC			1,2	2.B FE	1,492,095	.93 7236	1,405,854	1,500,000	1,496,764	.0	798	.0	.0	3.500	3.562	AO	13,125	52,800	09/23/2016	10/01/2026
343498-AC-5	FLOWERS FOODS INC			1,2	2.B FE	3,970,944	.80 7557	3,230,227	4,000,000	3,975,688	.0	2,634	.0	.0	2.400	2.482	MS	28,267	96,000	03/04/2021	03/15/2031
345397-B5-1	FORD MOTOR CREDIT COMPANY LLC			1,2	3.A FE	1,472,520	.82 5919	1,478,395	1,790,000	1,470,776	(9,384)	7,641	.0	.0	2.900	6.973	FA	19,466	.0	11/14/2022	02/16/2028
345397-XL-2	FORD MOTOR CREDIT COMPANY LLC			1,2	3.B FE	3,548,000	.93 5990	3,743,961	4,000,000	3,670,266	.0	71,175	.0	.0	4.134	7.699	FA	67,522	165,360	05/25/2016	08/04/2025
349553-AM-9	FORTIS INC	C		1,2	2.C FE	10,448,944	.92 8742	9,983,981	10,750,000	10,616,546	.0	32,629	.0	.0	3.055	3.409	AO	79,366	328,413	11/17/2021	10/04/2026
34959E-AB-5	FORTINET INC			1,2	2.A FE	4,030,296	.77 2269	3,089,077	4,000,000	4,026,206	.0	(3,027)	.0	.0	2.200	2.109	MS	25,911	88,000	07/22/2021	03/15/2031
34964C-AE-6	FORTUNE BRANDS INNOVATIONS INC			1,2	2.B FE	6,467,876	.86 8721	6,081,045	7,000,000	6,482,061	.0	9,625	.0	.0	3.250	4.502	MS	66,986	113,750	11/18/2022	09/15/2029

E10.26

ANNUAL STATEMENT FOR THE YEAR 2022 OF THE HANOVER INSURANCE COMPANY

SCHEDULE D - PART 1

Showing All Long-Term BONDS Owned December 31 of Current Year

1	2	Codes			6	7	Fair Value		10	11	Change in Book/Adjusted Carrying Value				Interest					Dates	
		3	4	5			8	9			12	13	14	15	16	17	18	19	20	21	22
CUSIP Identification	Description	C o d e	F o r e i g n	B o n d C h a r	NAIC Designation, NAIC Designation Modifier and SVO Administrative Symbol	Actual Cost	Rate Used to Obtain Fair Value	Fair Value	Par Value	Book/ Adjusted Carrying Value	Unrealized Valuation Increase/ (Decrease)	Current Year's (Amortization) Accretion	Current Year's Other-Than-Temporary Impairment Recognized	Total Foreign Exchange Change in Book/ Adjusted Carrying Value	Rate of	Effective Rate of	When Paid	Admitted Amount Due and Accrued	Amount Received During Year	Acquired	Stated Contractual Maturity Date
354613-AL-5	FRANKLIN RESOURCES INC			1,2	1.F FE	3,905,816	.77 3115	3,092,461	4,000,000	3,921,751	.0	.9,202	.0	.0	1.600	1.870	AO	10,844	64,000	08/05/2021	10/30/2030
35671D-CC-7	FREEMONT-MCMORAN INC			1,2	2.C FE	2,493,831	.97 8244	2,445,610	2,500,000	2,494,258	.0	(4,949)	.0	.0	5.000	4.982	MS	41,667	125,000	11/17/2021	09/01/2027
35671D-CD-5	FREEMONT-MCMORAN INC			1,2	2.C FE	1,578,000	.96 4800	1,543,680	1,600,000	1,584,356	.0	2,003	.0	.0	5.250	5.427	MS	28,000	84,000	08/06/2019	09/01/2029
35671D-CE-3	FREEMONT-MCMORAN INC			1,2	2.C FE	800,800	.92 4081	739,265	800,000	800,563	.0	(74)	.0	.0	4.125	4.110	MS	11,000	33,000	02/20/2020	03/01/2028
35671D-CF-0	FREEMONT-MCMORAN INC			1,2	2.C FE	800,000	.90 7531	726,025	800,000	800,000	.0	.0	.0	.0	4.250	4.249	MS	11,333	34,000	02/20/2020	03/01/2030
35805B-AA-6	FRESENIUS MEDICAL CARE US FINANCE III IN			1,2	2.C FE	4,155,260	.84 8861	3,570,311	4,206,000	4,170,977	.0	4,687	.0	.0	3.750	3.897	JD	7,010	157,725	07/17/2019	06/15/2029
35805B-AB-4	FRESENIUS MEDICAL CARE US FINANCE III IN			1,2	2.C FE	3,982,680	.73 5057	2,940,226	4,000,000	3,985,747	.0	1,569	.0	.0	2.375	2.424	FA	35,625	95,000	02/11/2021	02/16/2031
35906A-BE-7	FRONTIER COMMUNICATIONS HOLDINGS LLC			1,2	4.B FE	392,914	.92 8570	385,357	415,000	385,357	(7,963)	.0	.0	.0	5.875	7.183	AO	5,147	.0	12/06/2022	10/15/2027
35906A-BF-4	FRONTIER COMMUNICATIONS HOLDINGS LLC			1,2	4.B FE	829,396	.86 8320	803,196	925,000	803,196	(27,518)	1,319	.0	.0	5.000	7.344	MN	7,708	.0	12/19/2022	05/01/2028
361448-AY-9	GATX CORP			1,2	2.B FE	2,029,056	.92 6072	1,852,145	2,000,000	2,016,066	.0	(4,339)	.0	.0	3.250	3.004	MS	19,139	65,000	05/25/2017	09/15/2026
361448-BG-7	GATX CORP			1,2	2.B FE	3,933,808	.74 2432	2,969,730	4,000,000	3,944,812	.0	5,919	.0	.0	1.900	2.079	JD	6,333	76,000	02/16/2021	06/01/2031
361448-BG-7	GATX CORP			1,2	2.B FE	1,042,104	.74 2432	779,554	1,050,000	1,043,439	.0	710	.0	.0	1.900	1.981	JD	1,663	19,950	02/01/2021	06/01/2031
36166T-AB-6	GCI LLC			1,2	4.C FE	679,080	.84 0080	672,064	800,000	672,064	(8,838)	1,823	.0	.0	4.750	8.015	AO	8,022	.0	11/18/2022	10/15/2028
36168Q-AL-8	GFL ENVIRONMENTAL INC			C	1,2	4.C FE	1,465,661	85,500	1,308,150	1,308,150	(140,207)	1,312	.0	.0	4.000	4.790	FA	25,500	43,200	12/06/2022	08/01/2028
363576-AB-5	ARTHUR J. GALLAGHER & CO.			1,2	2.B FE	521,315	.70 3168	351,584	500,000	520,651	.0	(448)	.0	.0	3.500	3.273	MN	1,993	17,500	06/23/2021	05/20/2051
364760-AP-3	GAP INC			1,2	3.C FE	346,498	.70 5400	370,335	525,000	346,663	5,725	6,113	176,135	.0	3.625	9.432	AO	4,758	17,777	12/06/2022	10/01/2029
36485M-AK-5	GARDA WORLD SECURITY CORP			C	1,2	4.B FE	340,484	88,298	335,532	335,532	(5,927)	.0	.0	.0	4.625	7.532	FA	6,639	.0	11/16/2022	02/15/2027
366651-AG-2	GARTNER INC			1,2	3.A FE	786,423	.87 8720	716,157	815,000	716,157	(70,038)	975	.0	.0	3.625	4.234	JD	1,313	24,378	12/08/2022	06/15/2029
369550-BG-2	GENERAL DYNAMICS CORP			1,2	1.G FE	2,617,511	.97 5117	2,584,060	2,650,000	2,638,127	.0	4,710	.0	.0	3.500	3.699	MN	11,851	92,750	05/08/2018	05/15/2025
37045V-AE-0	GENERAL MOTORS CO			1	2.C FE	1,782,000	.99 6843	1,993,687	2,000,000	1,911,054	.0	50,042	.0	.0	4.875	7.876	AO	24,104	97,500	12/21/2017	10/02/2023
37045V-AS-9	GENERAL MOTORS CO			1,2	2.C FE	430,820	.95 8967	479,483	500,000	442,674	.0	4,555	.0	.0	4.000	6.729	AO	6,250	25,000	09/05/2018	10/01/2028
37045X-BK-1	GENERAL MOTORS FINANCIAL COMPANY INC			1,2	2.C FE	2,248,725	.99 5040	2,487,600	2,500,000	2,419,220	.0	65,454	.0	.0	3.700	6.665	MN	13,361	92,500	05/06/2016	05/09/2023
37045X-CV-6	GENERAL MOTORS FINANCIAL COMPANY INC			1,2	2.C FE	2,074,632	.94 7555	2,274,131	2,400,000	2,197,150	.0	46,498	.0	.0	2.900	5.370	FA	24,167	69,600	01/06/2020	02/26/2025
37045X-CV-6	GENERAL MOTORS FINANCIAL COMPANY INC			1,2	2.C FE	1,141,048	.94 7555	1,250,772	1,320,000	1,208,432	.0	25,574	.0	.0	2.900	5.370	FA	13,292	38,280	01/06/2020	02/26/2025
37045X-DP-8	GENERAL MOTORS FINANCIAL COMPANY INC			1,2	2.C FE	1,995,000	.83 0580	1,661,159	2,000,000	1,995,808	.0	667	.0	.0	2.400	2.439	AO	10,133	48,000	10/12/2021	10/15/2028
37045X-DW-3	GENERAL MOTORS FINANCIAL COMPANY INC			1,2	2.C FE	2,497,200	.97 0338	2,425,845	2,500,000	2,497,342	.0	142	.0	.0	5.000	5.028	AO	28,472	41,667	06/06/2022	04/09/2027
37185L-AM-4	GENESIS ENERGY LP			1,2	4.B FE	644,004	.94 2720	608,054	645,000	608,054	(35,792)	.0	.0	.0	8.000	8.050	JJ	23,793	48,000	12/06/2022	01/15/2027
372460-AA-3	GENUINE PARTS CO			1,2	2.B FE	6,321,752	.77 2406	4,943,398	6,400,000	6,337,352	.0	7,315	.0	.0	1.875	2.011	MN	20,000	120,000	11/16/2020	11/01/2030
37331N-AH-4	GEORGIA-PACIFIC LLC			1,2	1.G FE	5,052,768	.96 8858	4,844,291	5,000,000	5,015,528	.0	(7,649)	.0	.0	3.600	3.433	MS	60,000	180,000	12/21/2017	03/01/2025
375558-AW-3	GILEAD SCIENCES INC			1,2	2.A FE	2,716,968	.98 3360	2,610,821	2,655,000	2,663,655	.0	(8,303)	.0	.0	3.700	3.368	AO	24,559	98,235	11/12/2015	04/01/2024
377372-AN-7	GLAXOSMITHKLINE CAPITAL INC			1	1.F FE	4,407,245	.96 1548	4,167,347	4,334,000	4,377,896	.0	(7,271)	.0	.0	3.875	3.665	MN	21,459	167,943	08/28/2018	05/15/2028
378272-AF-5	GLENCORE FUNDING LLC			1	2.A FE	1,881,096	.99 4800	1,810,535	1,820,000	1,824,784	.0	(11,367)	.0	.0	4.125	3.475	MN	6,465	75,075	11/13/2017	05/30/2023
378272-AG-2	GLENCORE FUNDING LLC			1,2	2.A FE	523,378	.94 5106	496,181	525,000	524,208	.0	175	.0	.0	4.000	4.038	MS	5,483	21,000	08/08/2022	08/15/2027
378272-AQ-1	GLENCORE FUNDING LLC			1,2	2.A FE	2,422,375	.93 3440	2,333,600	2,500,000	2,452,255	.0	8,738	.0	.0	3.875	4.318	AO	17,222	96,875	05/23/2019	10/27/2027
378272-AX-6	GLENCORE FUNDING LLC			2	2.A FE	666,643	.90 5878	606,939	670,000	668,177	.0	664	.0	.0	1.625	1.730	MS	3,629	10,888	08/24/2020	09/01/2025
378272-BD-9	GLENCORE FUNDING LLC			1,2	2.A FE	1,598,320	.88 4700	1,415,520	1,600,000	1,598,870	.0	329	.0	.0	1.625	1.647	AO	4,622	26,000	04/21/2021	04/27/2026
37940X-AB-8	GLOBAL PAYMENTS INC			1,2	2.C FE	3,987,440	.85 1789	3,407,155	4,000,000	3,991,245	.0	1,168	.0	.0	3.200	3.237	FA	48,356	128,000	08/07/2019	08/15/2029
37940X-AP-7	GLOBAL PAYMENTS INC			1,2	2.C FE	2,548,037	.97 1769	2,478,012	2,550,000	2,548,143	.0	107	.0	.0	4.950	4.968	FA	45,231	.0	08/08/2022	08/15/2027
37940X-AP-7	GLOBAL PAYMENTS INC			1,2	2.C FE	849,346	.97 1769	826,004	850,000	849,381	.0	36	.0	.0	4.950	4.968	FA	15,077	.0	08/08/2022	08/15/2027
37960X-AA-5	GLOBAL INFRASTRUCTURE SOLUTIONS INC			2	4.A FE	466,151	.78 1323	476,607	610,000	467,997	.0	1,846	.0	.0	5.625	10.740	JD	2,859	17,156	11/18/2022	06/01/2029
38141G-ES-9	GOLDMAN SACHS GROUP INC			1	2.B FE	3,684,175	.102 7185	5,649,519	5,500,000	4,790,031	.0	137,028	.0	.0	5.950	9.907	JJ	150,899	327,250	12/15/2008	01/15/2027
38141G-RD-8	GOLDMAN SACHS GROUP INC			1	2.A FE	2,007,840	.99 9160	2,008,321	2,000,000	2,000,061	.0	.0	.0	.0	3.625	3.571	JJ	32,021	72,500	07/21/2014	01/22/2023
38141G-VS-0	GOLDMAN SACHS GROUP INC			2	2.A FE	1,028,910	.88 2021	882,021	1,000,000	1,024,366	.0	(619)	.0	.0	4.750	4.575	AO	9,236	47,500	05/14/2018	10/21/2045
38141G-XG-4	GOLDMAN SACHS GROUP INC			1,2	1.F FE	2,004,220	.83 6927	1,673,854	2,000,000	2,003,080	.0	(403)	.0	.0	2.600	2.576	FA	20,800	52,000	02/05/2020	02/07/2030
38141G-XR-0	GOLDMAN SACHS GROUP INC			1,2,5	1.F FE	4,007,530	.76 2901	3,051,602	4,000,000	4,003,779	.0	(1,961)	.0	.0	1.992	1.971	JJ	34,085	79,680	01/20/2021	01/27/2032

E10.27

ANNUAL STATEMENT FOR THE YEAR 2022 OF THE HANOVER INSURANCE COMPANY

SCHEDULE D - PART 1

Showing All Long-Term BONDS Owned December 31 of Current Year

1	2	Codes			6	7	Fair Value		10	11	Change in Book/Adjusted Carrying Value				Interest					Dates		
		3	4	5			8	9			12	13	14	15	16	17	18	19	20	21	22	
CUSIP Identification	Description	C o d e	F o r e i g n	B o n d C h a r	NAIC Designation, NAIC Designation Modifier and SVO Administrative Symbol	Actual Cost	Rate Used to Obtain Fair Value	Fair Value	Par Value	Book/ Adjusted Carrying Value	Unrealized Valuation Increase/ (Decrease)	Current Year's (Amor-tization) Accretion	Current Year's Other-Than-Temporary Impairment Recognized	Total Foreign Exchange Change in Book/ Adjusted Carrying Value	Rate of	Effective Rate of	When Paid	Admitted Amount Due and Accrued	Amount Received During Year	Acquired	Stated Contractual Maturity Date	
38141G-YG-3	GOLDMAN SACHS GROUP INC			1,2,5	1.F FE	1,261,491	.86	374,9	1,122,874	1,300,000	1,265,114		3,623		1.542	2.126	MS	6,181	17,733	06/28/2022	09/10/2027	
38141G-YJ-7	GOLDMAN SACHS GROUP INC			1,2,5	1.F FE	1,600,000	.77	853,8	1,245,660	1,600,000	1,600,000				2.383	2.383	JJ	16,946	38,128	07/14/2021	07/21/2032	
38141G-YM-0	GOLDMAN SACHS GROUP INC			1,2,5	1.F FE	2,090,000	.87	554,8	1,829,896	2,090,000	2,090,000				1.948	1.948	AO	7,916	40,713	10/18/2021	10/21/2027	
38145G-AH-3	GOLDMAN SACHS GROUP INC			1,2	2.A FE	4,278,852	.93	836,0	4,128,782	4,400,000	4,336,074		14,762		3.500	3.904	MN	19,250	154,007	12/21/2018	11/16/2026	
382550-BJ-9	GOODYEAR TIRE & RUBBER CO			1,2	3.C FE	715,000	.82	58,14	590,457	715,000	590,457				5.250	5.249	AO	6,361	37,538	03/31/2021	04/30/2031	
382550-BN-0	GOODYEAR TIRE & RUBBER CO			1,2	3.C FE	616,960	.83	415,0	567,222	680,000	567,222				5.000	6.723	JJ	15,678	10,425	11/14/2022	07/15/2029	
389284-AA-8	GRAY TELEVISION INC			1,2	4.B FE	916,911	.88	679,0	922,262	1,040,000	918,601		3,142		7.000	10.348	MN	9,302	34,825	12/06/2022	05/15/2027	
38937L-AC-5	GRAY OAK PIPELINE LLC			1,2	2.C FE	798,848	.90	763,2	726,105	800,000	799,357				2.600	2.630	AO	4,391	20,800	09/11/2020	10/15/2025	
39121J-AH-3	GREAT RIVER ENERGY			1	1.G FE	5,724,894	.98	752,1	5,271,386	5,338,000	5,626,469				4.478	3.637	JJ	119,518	239,036	12/23/2019	07/01/2030	
39138Q-AA-3	GREAT-WEST LIFE CO FINANCE 2018 LP			1,2	1.F FE	2,138,752	.93	886,9	2,018,568	2,150,000	2,141,876		982		4.047	4.126	MN	10,635	83,975	06/28/2022	05/17/2028	
398433-AP-7	GRIFFON CORP			1,2	4.C FE	503,372	.91	500,0	498,675	545,000	498,675		(5,525)		5.750	7.525	MS	10,446		12/06/2022	03/01/2028	
39843U-AA-0	GRIFFOLS ESCROW ISSUER SA			C	4.C FE	509,262	.86	347,0	518,082	600,000	510,123		861		4.750	8.036	AO	6,017		12/08/2022	10/15/2028	
402635-AQ-9	GULFPORT ENERGY OPERATING CORP			1,2	4.A FE	683,267	.97	500,0	667,875	685,000	667,875		(15,473)		8.000	8.087	JD	4,567	27,400	11/17/2022	05/17/2026	
402635-AR-7	GULFPORT ENERGY OPERATING CORP			1,2	4.C FE	44,775	.97	500,0	43,875	45,000	43,875		(908)		8.000	8.168	JD	300	1,800	11/17/2022	05/17/2026	
404119-BN-8	HCA INC			1	2.C FE	700,000	.99	458,5	696,209	700,000	700,000				5.000	4.999	MS	10,306	35,000	03/03/2024	03/15/2024	
404119-BT-5	HCA INC			1,2	2.C FE	1,851,875	.98	834,8	1,828,445	1,850,000	1,850,823		(252)		5.250	5.233	JD	4,317	97,125	05/01/2018	06/15/2026	
404119-BX-6	HCA INC			1,2	2.C FE	1,063,206	.91	517,8	915,178	1,000,000	1,044,577		(6,365)		4.125	3.324	JD	1,833	41,250	12/23/2019	06/15/2029	
404119-BY-4	HCA INC			1,2	2.C FE	1,385,791	.91	517,8	1,198,884	1,310,000	1,364,139		(7,873)		4.125	3.372	JD	2,402	54,038	02/25/2020	06/15/2029	
404119-CB-7	HCA INC			1,2	2.C FE	990,860	.89	942,3	899,423	1,000,000	991,944		304		5.125	5.198	JD	2,278	51,250	06/05/2019	06/15/2039	
404119-CE-7	HCA INC			1,2	2.C FE	994,550	.88	010,0	880,100	1,000,000	995,123		573		3.375	3.463	MS	9,938	17,438	03/02/2022	03/15/2029	
404119-CG-2	HCA INC			1,2	2.C FE	449,559	.78	383,8	352,727	450,000	449,569				4.625	4.631	MS	6,128	10,753	03/02/2022	03/15/2052	
404121-AJ-4	HCA INC			1,2	2.C FE	2,343,225	.99	561,4	2,344,670	2,355,000	2,343,453		228		5.625	5.726	MS	44,156		11/29/2022	09/01/2028	
404280-AP-4	HSBC HOLDINGS PLC			C	2.A FE	3,090,046	.98	256,5	2,947,695	3,000,000	3,018,854		(15,153)		4.250	3.708	MS	37,896	127,500	12/21/2018	03/14/2024	
404280-BB-4	HSBC HOLDINGS PLC			C	1.G FE	5,296,078	.95	352,6	5,053,686	5,300,000	5,298,449		419		3.900	3.909	MN	20,670	206,700	03/15/2018	05/25/2026	
404280-CT-4	HSBC HOLDINGS PLC			C	1,2,5	1.G FE	1,602,784	.77	401,3	1,600,000	1,599,109		(2,307)		2.804	2.784	MN	4,611	44,864	05/18/2021	05/24/2032	
404280-CV-9	HSBC HOLDINGS PLC			C	1,2,5	1.G FE	4,005,160	.81	183,0	3,247,320	4,000,000	3,998,760		(4,680)		2.206	2.186	FA	32,845	88,240	08/10/2021	08/17/2029
40434L-AJ-4	HP INC			1,2	2.B FE	3,984,440	.78	165,6	3,126,623	4,000,000	3,986,632		1,446		2.650	2.694	JD	4,122	106,000	06/08/2021	06/17/2031	
40434L-AK-1	HP INC			1,2	2.B FE	798,136	.91	478,7	731,830	800,000	798,245		109		4.000	4.040	AO	6,756	17,333	03/29/2022	04/15/2029	
40434L-AM-7	HP INC			1,2	2.B FE	4,243,243	.97	181,7	4,130,222	4,250,000	4,243,961		718		4.750	4.782	JJ	106,545		06/06/2022	01/15/2028	
41652P-AC-3	HARTFORD HEALTHCARE CORP			1	1.F FE	750,000	.90	350,0	752,647	750,000	750,000				3.447	3.447	JJ	12,926	25,853	01/23/2020	07/01/2054	
42225U-AL-8	HEALTHCARE REALTY HOLDINGS LP			1,2	2.B FE	4,098,698	.78	261,2	3,087,404	3,945,000	4,065,842		(16,009)		2.400	1.927	MS	27,878	102,570	12/11/2020	03/15/2030	
42225U-AM-6	HEALTHCARE REALTY HOLDINGS LP			1,2	2.B FE	3,962,136	.73	340,5	2,933,619	4,000,000	3,969,145		3,447		2.050	2.153	MS	24,144	90,000	01/12/2021	03/15/2031	
423012-AF-0	HEINEKEN NV			C	1,2	2.A FE	95,702	.94	758,6	100,000	96,056				3.500	4.375	JJ	1,478	1,750	06/28/2022	01/29/2028	
42704L-AA-2	HERC HOLDINGS INC			1,2	4.A FE	609,692	.93	275,0	606,288	650,000	606,288		(4,234)		5.500	7.088	JJ	16,485		12/06/2022	07/15/2027	
428040-DA-4	HERTZ CORP			1,2	5.A FE	241,315	.83	750,0	234,500	280,000	234,500		(7,815)		4.625	8.762	JD	1,079	6,475	11/16/2022	12/01/2026	
428040-DB-2	HERTZ CORP			1,2	5.A FE	586,266	.75	860,0	565,157	745,000	565,157		1,712		5.000	9.184	JD	3,104	14,400	12/06/2022	12/01/2029	
428104-AA-1	HESS MIDSTREAM OPERATIONS LP			1,2	3.A FE	826,274	.92	501,1	823,260	890,000	822,570		(4,601)		5.125	6.691	JD	2,027	22,806	12/08/2022	06/15/2028	
42824C-BG-3	HEWLETT PACKARD ENTERPRISE CO			1,2	2.B FE	2,498,900	.99	402,5	2,485,062	2,500,000	2,499,744				4.450	4.464	AO	27,503	111,250	04/06/2020	10/02/2023	
42981C-AA-6	HIGH STREET FUNDING TRUST I			1,2	2.A FE	5,070,286	.93	307,8	4,665,350	5,000,000	5,048,275		(9,459)		4.111	3.881	FA	77,652	205,550	12/23/2019	02/15/2028	
431318-AS-3	HILCORP ENERGY I LP			1,2	3.C FE	370,626	.90	500,0	350,235	387,000	350,235		(20,611)		6.250	7.136	MN	4,031		12/21/2022	11/01/2028	
432833-AH-4	HILTON DOMESTIC OPERATING COMPANY INC			1,2	3.B FE	577,260	.97	000,0	582,000	600,000	577,823		563		5.750	6.583	MN	5,750		11/02/2022	05/01/2028	
432833-AJ-0	HILTON DOMESTIC OPERATING COMPANY INC			1,2	3.B FE	273,961	.86	500,0	272,475	315,000	272,475		(1,915)		3.750	6.246	MN	1,969		12/06/2022	05/01/2029	
435765-AH-5	HOLLY ENERGY PARTNERS LP			1,2	3.A FE	346,485	.91	050,6	341,440	375,000	341,440		(5,565)		5.000	6.759	FA	7,813		11/18/2022	02/01/2028	
436440-AP-6	HOLOGIC INC			1,2	3.B FE	1,344,501	.85	869,6	1,180,708	1,375,000	1,180,708		(168,566)		3.250	3.590	FA	16,882	43,388	12/06/2022	02/15/2029	
437076-BM-3	HOME DEPOT INC			1,2	1.F FE	1,087,244	.95	274,0	952,740	1,000,000	1,060,498				3.000	0.948	AO	7,500	30,000	08/24/2021	04/01/2026	

E10.28

ANNUAL STATEMENT FOR THE YEAR 2022 OF THE HANOVER INSURANCE COMPANY

SCHEDULE D - PART 1

Showing All Long-Term BONDS Owned December 31 of Current Year

1	2	Codes			6	7	Fair Value		10	11	Change in Book/Adjusted Carrying Value				Interest					Dates		
		3	4	5			8	9			12	13	14	15	16	17	18	19	20	21	22	
CUSIP Identification	Description	C o d e	F o r e i g n	B o n d C h a r	NAIC Designation, NAIC Designation Modifier and SVO Administrative Symbol	Actual Cost	Rate Used to Obtain Fair Value	Fair Value	Par Value	Book/ Adjusted Carrying Value	Unrealized Valuation Increase/ (Decrease)	Current Year's (Amortization) Accretion	Current Year's Other-Than-Temporary Impairment Recognized	Total Foreign Exchange Change in Book/ Adjusted Carrying Value	Rate of	Effective Rate of	When Paid	Admitted Amount Due and Accrued	Amount Received During Year	Acquired	Stated Contractual Maturity Date	
437076-BT-8	HOME DEPOT INC			1,2	1.F FE	4,238,950	.92.7638	3,942,461	4,250,000	4,244,468	.0	1,086	.0	.0	2.800	2.830	MS	35,369	119,000	09/05/2017	09/14/2027	
437076-BY-7	HOME DEPOT INC			1,2	1.F FE	2,413,038	.90.7303	2,177,528	2,400,000	2,411,029	.0	(1,828)	.0	.0	2.950	2.861	JD	3,147	70,800	12/18/2020	06/15/2029	
440452-AG-5	HORMEL FOODS CORP			1,2	1.F FE	3,580,626	.94.2051	3,579,794	3,800,000	3,590,886	.0	10,260	.0	.0	0.650	4.703	JD	1,921	.0	12/02/2022	06/03/2024	
444454-AF-9	HUGHES SATELLITE SYSTEMS CORP			1	4.B FE	380,006	.93.2740	382,423	410,000	380,369	(396)	759	.0	.0	6.625	8.994	FA	11,318	.0	12/06/2022	08/01/2026	
445658-CF-2	J B HUNT TRANSPORT SERVICES INC			1,2	2.A FE	3,155,862	.97.0360	3,056,635	3,150,000	3,152,799	.0	(1,007)	.0	.0	3.875	3.842	MS	40,688	121,094	06/28/2022	03/01/2026	
446150-AM-6	HUNTINGTON BANCSHARES INC			2	2.A FE	84,278	.97.4886	82,865	85,000	84,402	.0	125	.0	.0	4.000	4.315	MN	434	1,700	06/28/2022	05/15/2025	
446150-AS-3	HUNTINGTON BANCSHARES INC			1,2	2.A FE	1,993,260	.82.4905	1,649,811	2,000,000	1,995,045	.0	629	.0	.0	2.550	2.588	FA	20,825	51,000	01/29/2020	02/04/2030	
446150-AX-2	HUNTINGTON BANCSHARES INC			2	2.A FE	2,400,000	.72.1563	1,731,752	2,400,000	2,400,000	.0	.0	.0	.0	2.487	2.487	FA	22,549	59,522	08/09/2021	08/15/2036	
446150-BB-9	HUNTINGTON BANCSHARES INC			1,2,5	2.A FE	4,250,000	.94.9003	4,033,263	4,250,000	4,250,000	.0	.0	.0	.0	4.443	4.445	FA	77,105	.0	08/01/2022	08/04/2028	
446150-BB-9	HUNTINGTON BANCSHARES INC			1,2,5	2.A FE	1,860,710	.94.9003	1,822,086	1,920,000	1,863,208	.0	2,498	.0	.0	4.443	5.057	FA	34,833	.0	09/13/2022	08/04/2028	
446413-AL-0	HUNTINGTON INGALLS INDUSTRIES INC			1,2	2.C FE	2,000,000	.90.9084	1,818,168	2,000,000	2,000,000	.0	.0	.0	.0	3.483	3.483	JD	5,805	69,660	06/15/2018	12/01/2027	
44644A-AE-7	HUNTINGTON NATIONAL BANK			2	1.G FE	1,982,102	.98.9351	1,978,701	2,000,000	1,996,974	.0	3,854	.0	.0	3.550	3.754	AO	16,764	71,000	12/21/2018	10/06/2023	
44644M-AF-8	HUNTINGTON NATIONAL BANK			2,5	1.G FE	3,540,000	.96.5854	3,419,125	3,540,000	3,540,000	.0	.0	.0	.0	4.552	4.554	MN	19,695	80,570	05/06/2022	05/17/2028	
447010-BE-1	HUNTSMAN INTERNATIONAL LLC			1,2	2.C FE	5,046,290	.90.1103	4,505,516	5,000,000	5,033,952	.0	(5,189)	.0	.0	4.500	4.364	MN	37,500	225,000	12/23/2019	05/01/2029	
448579-AG-7	HYATT HOTELS CORP			1,2	2.C FE	2,282,550	.91.7400	2,293,499	2,500,000	2,307,302	.0	9,366	.0	.0	4.375	5.162	MS	32,205	109,375	08/23/2018	09/15/2028	
44891A-BG-1	HYUNDAI CAPITAL AMERICA			1,2	2.A FE	2,392,776	.89.8541	2,156,498	2,400,000	2,395,576	.0	996	.0	.0	3.000	3.048	FA	28,200	72,000	02/05/2020	02/10/2027	
44891A-BP-1	HYUNDAI CAPITAL AMERICA			1,2	2.A FE	2,050,700	.85.6720	1,713,439	2,000,000	2,039,699	.0	(8,138)	.0	.0	2.375	1.924	AO	10,028	47,500	08/19/2021	10/15/2027	
44891A-CA-3	HYUNDAI CAPITAL AMERICA			1,2	2.A FE	1,997,800	.82.0103	1,640,206	2,000,000	1,998,183	.0	297	.0	.0	2.100	2.117	MS	297	41,767	09/14/2021	09/15/2028	
45138L-BB-8	IDAHO POWER CO			1,2	1.F FE	2,985,030	.99.0401	2,971,205	3,000,000	2,999,586	.0	1,652	.0	.0	2.500	2.544	AO	18,750	75,000	04/03/2013	04/01/2023	
45167R-AH-7	IDEX CORP			1,2	2.B FE	3,997,008	.83.3785	3,335,141	4,000,000	3,997,462	.0	265	.0	.0	2.625	2.633	JD	4,667	105,000	05/18/2021	06/15/2031	
45174H-BD-8	IHEARTCOMMUNICATIONS INC			1,2	5.A FE	362,156	.85.0127	340,051	400,000	340,051	(22,495)	390	.0	.0	8.375	11.155	MN	5,583	.0	12/08/2022	05/01/2027	
45174H-BE-6	IHEARTCOMMUNICATIONS INC			1,2	4.A FE	615,605	.84.7083	584,487	690,000	584,487	(32,742)	1,624	.0	.0	5.250	8.025	FA	13,685	.0	12/06/2022	08/15/2027	
45174H-BG-1	IHEARTCOMMUNICATIONS INC			1,2	4.A FE	1,125,009	.81.4340	1,050,499	1,290,000	1,050,499	(78,759)	4,249	.0	.0	4.750	7.787	JJ	28,255	.0	11/02/2022	01/15/2028	
45258L-AA-5	IMOLA MERGER CORP			1,2	3.C FE	616,794	.86.7571	615,976	710,000	615,976	(2,239)	1,421	.0	.0	4.750	7.326	MN	4,309	.0	12/06/2022	05/15/2029	
45674G-AA-2	INEOS QUATTRO FINANCE 2 PLC			C	1,2	3.B FE	346,658	.91.8750	353,719	385,000	.0	612	.0	.0	3.375	7.012	JJ	5,992	.0	12/08/2022	01/15/2026	
456837-AK-9	ING GROEP NV			C		2,999,340	.99.1848	2,975,543	3,000,000	2,999,919	.0	104	.0	.0	4.100	4.104	AO	30,408	123,000	09/25/2018	10/02/2023	
456837-AW-3	ING GROEP NV			C	2,5	1.G FE	4,017,280	.79.9303	3,197,212	4,014,572	.0	(1,580)	.0	.0	2.727	2.677	AO	27,270	109,080	03/25/2021	04/01/2032	
456873-AD-0	TRANE TECHNOLOGIES FINANCING LTD			C	1,2	2.B FE	5,035,000	.92.1931	4,609,656	5,000,000	5,023,395	.0	(3,446)	.0	.0	3.800	3.712	MS	52,778	190,000	05/13/2019	03/21/2029
457187-AB-8	INGREDION INC			1,2	2.B FE	3,005,232	.93.6740	2,810,219	3,000,000	3,005,193	.0	(1,628)	.0	.0	3.200	3.140	AO	24,000	96,000	12/21/2017	10/01/2026	
457187-AC-6	INGREDION INC			1,2	2.B FE	3,193,856	.84.9872	2,719,590	3,200,000	3,005,326	.0	557	.0	.0	2.900	2.922	JD	7,733	92,800	05/20/2020	06/01/2030	
458140-AX-8	INTEL CORP			1,2	1.E FE	5,168,740	.94.3512	4,717,563	5,000,000	5,102,670	.0	(23,980)	.0	.0	3.150	2.611	MN	21,875	157,500	11/16/2020	05/11/2027	
45824T-BC-8	INTELSAT JACKSON HOLDINGS SA			C		958,151	.89.3990	934,220	1,045,000	934,220	(24,753)	822	.0	.0	6.500	8.049	MS	20,000	.0	12/08/2022	03/15/2030	
45866F-AK-0	INTERCONTINENTAL EXCHANGE INC			1,2	1.G FE	3,985,376	.81.6080	3,264,320	4,000,000	3,988,865	.0	1,355	.0	.0	2.100	2.140	JD	3,733	84,000	05/20/2020	06/15/2030	
459200-KJ-9	INTERNATIONAL BUSINESS MACHINES CORP			1,2	1.G FE	4,018,080	.81.5442	3,261,767	4,000,000	4,015,434	.0	(2,001)	.0	.0	1.950	1.892	MN	9,967	78,000	08/24/2021	05/15/2030	
460599-AF-0	INTERNATIONAL GAME TECHNOLOGY PLC			C	1,2	3.B FE	376,620	.93.2654	373,062	400,000	373,062	(3,914)	356	.0	.0	4.125	6.082	AO	3,483	.0	12/08/2022	04/15/2026
461070-AM-6	INTERSTATE POWER AND LIGHT CO			1,2	2.A FE	3,242,453	.95.4420	2,863,260	3,000,000	3,005,742	.0	(64,302)	.0	.0	3.400	1.175	FA	38,533	102,000	03/24/2021	08/15/2025	
461070-AS-3	INTERSTATE POWER AND LIGHT CO			1,2	2.A FE	4,019,800	.81.9548	3,278,193	4,000,000	4,014,945	.0	(1,912)	.0	.0	2.300	2.243	JD	7,667	92,000	05/28/2020	06/01/2030	
46132F-AD-2	INVESCO FINANCE PLC			C	1	2.A FE	1,728,092	.95.9425	1,501,500	1,565,000	1,678,816	.0	(36,496)	.0	.0	3.750	1.301	JJ	27,061	58,688	08/24/2021	01/15/2026
462613-AM-2	IPALCO ENTERPRISES INC			1,2	2.C FE	1,498,596	.96.9448	1,454,172	1,500,000	1,499,644	.0	204	.0	.0	3.700	3.715	MS	18,500	55,500	01/12/2018	09/01/2024	
46266T-AA-6	IOVIA INC			1,2	3.C FE	691,200	.95.3300	686,376	720,000	686,376	(5,470)	646	.0	.0	5.000	6.031	MN	4,600	.0	11/17/2022	05/15/2027	
46284V-AF-8	IRON MOUNTAIN INC			1,2	3.C FE	800,000	.87.2200	697,760	800,000	697,760	(102,240)	.0	.0	.0	4.875	4.875	MS	11,483	39,000	09/04/2019	09/15/2029	
46284V-AG-6	IRON MOUNTAIN INC			1,2	3.C FE	620,366	.89.8181	547,890	600,000	547,890	(69,808)	1,390	.0	.0	5.000	4.064	JJ	14,064	30,500	11/17/2021	07/15/2028	
465685-AK-1	ITC HOLDINGS CORP			1,2	2.B FE	5,565,785	.93.6683	5,151,759	5,500,000	5,524,704	.0	(7,083)	.0	.0	3.250	3.104	JD	497	178,750	09/14/2016	06/30/2026	
46625H-JZ-4	JPMORGAN CHASE & CO				1.G FE	4,627,940	.96.7281	4,352,762	4,500,000	4,550,862	.0	(11,711)	.0	.0	4.125	3.814	JD	8,250	185,625	01/10/2017	12/15/2026	
46625H-KC-3	JPMORGAN CHASE & CO			2	1.F FE	204,477	.96.5669	193,134	200,000	201,074	.0	(568)	.0	.0	3.125	2.820	JJ	2,743	6,250	07/15/2016	01/23/2025	

E10.29

ANNUAL STATEMENT FOR THE YEAR 2022 OF THE HANOVER INSURANCE COMPANY

SCHEDULE D - PART 1

Showing All Long-Term BONDS Owned December 31 of Current Year

1	2	Codes			6	7	Fair Value		10	11	Change in Book/Adjusted Carrying Value				Interest					Dates	
		3	4	5			8	9			12	13	14	15	16	17	18	19	20	21	22
CUSIP Identification	Description	C o d e	F o r e i g n	B o n d C h a r	NAIC Designation, NAIC Designation Modifier and SVO Administrative Symbol	Actual Cost	Rate Used to Obtain Fair Value	Fair Value	Par Value	Book/ Adjusted Carrying Value	Unrealized Valuation Increase/ (Decrease)	Current Year's (Amortization) Accretion	Current Year's Other-Than-Temporary Impairment Recognized	Total Foreign Exchange Change in Book/ Adjusted Carrying Value	Rate of	Effective Rate of	When Paid	Admitted Amount Due and Accrued	Amount Received During Year	Acquired	Stated Contractual Maturity Date
46625H-QI-3	JPMORGAN CHASE & CO			2	1.F FE	5,298,544	.94.8917	4,934,371	5,200,000	5,232,121	.0	(11,003)	.0	.0	3.300	3.080	AO	42,900	168,300	06/28/2022	04/01/2026
466313-AJ-2	JABIL INC			1,2	2.C FE	1,421,520	.88.0553	1,408,885	1,600,000	1,440,885	.0	7,286	.0	.0	3.600	4.520	JJ	26,560	57,600	01/08/2020	01/15/2030
466313-AM-5	JABIL INC			1,2	2.C FE	2,539,341	.94.6572	2,413,759	2,550,000	2,540,647	.0	1,306	.0	.0	4.250	4.343	MN	13,848	57,499	04/20/2022	05/15/2027
46647P-BP-0	JPMORGAN CHASE & CO			1,2,5	1.G FE	1,580,000	.82.6352	1,305,637	1,580,000	1,580,000	.0	.0	.0	.0	2.956	2.956	MN	6,227	46,705	05/06/2020	05/13/2031
46647P-BX-3	JPMORGAN CHASE & CO			1,2,5	1.E FE	1,600,000	.76.7436	1,227,898	1,600,000	1,600,000	.0	.0	.0	.0	1.953	1.953	FA	12,760	31,248	01/28/2021	02/04/2032
46647P-CB-0	JPMORGAN CHASE & CO			1,2,5	1.E FE	2,101,377	.88.0128	1,848,270	2,100,000	2,100,922	.0	(270)	.0	.0	1.578	1.564	AO	6,351	33,138	04/16/2021	04/22/2027
46647P-CV-6	JPMORGAN CHASE & CO			1,2,5	1.E FE	3,000,000	.94.0816	2,822,450	3,000,000	3,000,000	.0	.0	.0	.0	2.595	2.596	FA	27,464	38,925	02/16/2022	02/24/2026
46817M-AR-8	JACKSON FINANCIAL INC			1,2	2.B FE	950,000	.98.7421	938,050	950,000	950,000	.0	.0	.0	.0	5.170	5.170	JD	3,138	24,558	06/02/2022	06/08/2027
46849L-SQ-5	JACKSON NATIONAL LIFE GLOBAL FUNDING				1.F FE	4,993,750	.93.1330	4,656,650	5,000,000	4,997,783	.0	623	.0	.0	3.050	3.064	AO	26,264	152,500	05/04/2016	04/29/2026
475795-AD-2	JELD-WEN INC			1,2	4.B FE	358,427	.75.2670	349,992	465,000	349,992	(10,256)	1,821	.0	.0	4.875	10.879	JD	1,008	11,334	11/18/2022	12/15/2027
475795-AE-0	JELD-WEN INC			1,2	3.B FE	231,795	.93.5344	229,159	245,000	229,159	(3,226)	.0	.0	.0	6.250	8.702	MN	1,957	.0	11/16/2022	05/15/2025
476556-DD-4	JERSEY CENTRAL POWER & LIGHT CO			1,2	2.A FE	1,595,616	.81.0806	1,297,290	1,600,000	1,596,144	.0	365	.0	.0	2.750	2.780	MS	14,667	44,000	06/08/2022	03/01/2032
478111-AD-9	JOHNS HOPKINS HEALTH SYSTEM CORP			1,2	1.D FE	353,136	.83.2996	291,549	350,000	352,289	.0	(298)	.0	.0	2.420	2.316	JJ	4,235	8,470	02/05/2020	01/01/2030
478111-AD-9	JOHNS HOPKINS HEALTH SYSTEM CORP			.SD.	1.D FE	1,508,960	.83.2996	1,249,494	1,500,000	1,506,519	.0	(880)	.0	.0	2.420	2.350	JJ	18,150	36,300	02/05/2020	01/01/2030
478111-AD-9	JOHNS HOPKINS HEALTH SYSTEM CORP			1,2	1.D FE	1,904,960	.83.2996	1,582,693	1,900,000	1,903,620	.0	(471)	.0	.0	2.420	2.390	JJ	22,990	45,980	02/05/2020	01/01/2030
47837R-AA-8	JOHNSON CONTROLS INTERNATIONAL PLC			C.	2.B FE	3,368,277	.80.1488	2,755,514	3,438,000	3,378,524	.0	7,075	.0	.0	1.750	1.993	MS	17,715	60,165	07/19/2021	09/15/2030
48203R-AM-6	JUNIPER NETWORKS INC			1,2	2.B FE	3,498,285	.89.3422	3,126,978	3,500,000	3,498,767	.0	161	.0	.0	3.750	3.756	FA	49,583	131,250	08/19/2019	08/15/2029
48203R-AP-9	JUNIPER NETWORKS INC			1,2	2.B FE	5,920,398	.76.4682	4,588,092	6,000,000	5,930,873	.0	7,784	.0	.0	2.000	2.157	JD	7,000	120,000	11/17/2021	12/10/2030
482480-AG-5	KLA CORP			1,2	1.G FE	4,293,880	.96.7262	3,869,049	4,000,000	4,196,572	.0	(29,529)	.0	.0	4.100	3.187	MS	48,289	164,000	07/26/2019	03/15/2029
482480-AJ-9	KLA CORP			1,2	1.G FE	999,620	.73.0611	730,611	1,000,000	999,644	.0	8	.0	.0	3.300	3.302	MS	11,000	33,000	02/19/2020	03/01/2050
485170-BB-9	KANSAS CITY SOUTHERN			1,2	2.B FE	499,440	.86.6810	433,405	500,000	499,515	.0	10	.0	.0	4.700	4.707	MN	3,917	23,500	04/30/2018	05/01/2048
485170-BD-5	KANSAS CITY SOUTHERN			1,2	2.B FE	2,406,480	.86.6307	2,079,136	2,400,000	2,404,652	.0	(622)	.0	.0	2.875	2.843	MN	8,817	69,000	12/06/2019	11/15/2029
487836-BP-2	KELLOGG CO			1	2.B FE	5,117,200	.95.1774	4,758,872	5,000,000	5,041,756	.0	(12,098)	.0	.0	3.250	2.978	AO	40,625	162,500	12/21/2017	04/01/2026
491674-BK-2	KENTUCKY UTILITIES CO			1,2	1.F FE	4,881,837	.95.3128	4,289,075	4,500,000	4,749,422	.0	(98,065)	.0	.0	3.300	1.046	AO	37,125	148,500	08/24/2021	10/01/2025
49271V-AC-4	KEURIG DR PEPPER INC			1,2	2.B FE	1,000,000	.93.8456	938,456	1,000,000	1,000,000	.0	.0	.0	.0	4.985	4.984	MN	4,985	49,850	06/05/2019	05/25/2038
49271V-AN-0	KEURIG DR PEPPER INC			1,2	2.B FE	1,595,024	.80.5406	1,288,649	1,600,000	1,595,838	.0	457	.0	.0	2.250	2.285	MS	10,600	36,000	03/01/2021	03/15/2031
49306S-AA-4	KEYBANK NA				1.G FE	2,966,225	.96.3100	2,841,146	2,950,000	2,977,020	.0	10,795	.0	.0	4.390	4.177	JD	6,116	64,753	06/07/2022	12/14/2027
49326E-EJ-8	KEYCORP				2.A FE	3,987,480	.84.3464	3,373,857	4,000,000	3,988,752	.0	1,272	.0	.0	2.550	2.595	AO	25,500	102,000	02/07/2022	10/01/2029
49327M-3E-2	KEYBANK NA				1.G FE	4,248,810	.97.8346	4,157,972	4,250,000	4,248,959	.0	149	.0	.0	4.150	4.160	FA	70,060	.0	08/03/2022	08/08/2025
49338C-AP-9	KEYSPAN GAS EAST CORP			1,2	2.A FE	4,915,518	.89.4540	4,472,699	5,000,000	4,956,053	.0	8,951	.0	.0	2.742	2.946	FA	51,793	137,100	01/10/2017	08/15/2026
49338L-AE-3	KEYSIGHT TECHNOLOGIES INC			1,2	2.B FE	4,093,880	.97.7010	3,908,040	4,000,000	4,082,785	.0	(11,095)	.0	.0	4.600	4.037	AO	43,444	92,000	05/24/2022	04/06/2027
49338L-AF-0	KEYSIGHT TECHNOLOGIES INC			1,2	2.B FE	2,697,678	.87.0384	2,350,037	2,700,000	2,698,196	.0	235	.0	.0	3.000	3.011	AO	13,725	81,000	10/07/2019	10/30/2029
494368-BG-7	KIMBERLY-CLARK CORP			1	1.F FE	495,660	100.7775	503,887	500,000	496,681	.0	106	.0	.0	5.300	5.358	MS	8,833	26,500	01/27/2011	03/01/2041
494368-BU-6	KIMBERLY-CLARK CORP			1	1.F FE	518,931	.94.3262	518,794	550,000	535,935	.0	4,182	.0	.0	2.750	3.624	FA	5,714	15,125	09/07/2018	02/15/2026
494368-BU-6	KIMBERLY-CLARK CORP			.SD.	1.F FE	7,925,484	.94.3262	7,923,401	8,400,000	8,185,193	.0	63,877	.0	.0	2.750	3.624	FA	87,267	231,000	09/07/2018	02/15/2026
49446R-AP-4	KIMCO REALTY CORP			1,2	2.A FE	3,699,560	.91.8492	3,673,970	4,000,000	3,888,971	.0	32,005	.0	.0	2.800	3.745	AO	28,000	112,000	03/22/2021	10/01/2026
494550-BQ-8	KINDER MORGAN ENERGY PARTNERS LP			1,2	2.B FE	2,827,812	.98.9299	2,967,898	3,000,000	2,983,622	.0	23,725	.0	.0	3.500	4.345	MS	35,000	105,000	01/08/2016	09/01/2023
49456B-AB-7	KINDER MORGAN INC			1,2	2.B FE	2,041,120	100.0530	2,001,061	2,000,000	2,005,052	.0	(8,411)	.0	.0	5.625	5.180	MN	14,375	112,500	12/21/2017	11/15/2023
49461M-AA-8	KINETIK HOLDINGS LP			1,2	3.A FE	268,819	.93.7783	267,268	285,000	267,268	(1,758)	.0	.0	.0	5.875	6.848	JD	8,697	8,697	12/06/2022	06/15/2030
497266-AC-0	KIRBY CORP			1,2	2.C FE	4,418,877	.90.7866	3,994,609	4,400,000	4,414,154	.0	(3,304)	.0	.0	4.200	4.122	MS	61,600	182,700	06/28/2022	03/01/2028
50077L-BC-9	KRAFT HEINZ FOODS CO			1,2	2.C FE	160,000	.95.7375	153,180	160,000	160,000	.0	.0	.0	.0	3.875	3.874	MN	792	6,200	05/04/2020	05/15/2027
50077L-BJ-4	KRAFT HEINZ FOODS CO			1,2	2.C FE	200,000	.96.2453	192,491	200,000	200,000	.0	.0	.0	.0	5.500	5.499	JD	917	11,000	05/04/2020	06/01/2050
501044-CS-8	KROGER CO			1,2	2.A FE	5,471,642	.99.1531	5,354,267	5,400,000	5,403,835	.0	(10,775)	.0	.0	3.850	3.635	FA	86,625	204,050	06/28/2022	08/01/2023
501044-DF-5	KROGER CO			1,2	2.A FE	493,764	.76.8716	442,012	575,000	500,971	.0	1,644	.0	.0	3.875	4.788	AO	4,704	22,281	03/28/2018	10/15/2046
501044-DJ-7	KROGER CO			1,2	2.A FE	3,850,148	.94.6652	3,597,277	3,800,000	3,832,619	.0	(7,121)	.0	.0	3.700	3.480	FA	58,583	140,600	12/18/2020	08/01/2027

E10.30

ANNUAL STATEMENT FOR THE YEAR 2022 OF THE HANOVER INSURANCE COMPANY

SCHEDULE D - PART 1

Showing All Long-Term BONDS Owned December 31 of Current Year

1	2	Codes			6	7	Fair Value		10	11	Change in Book/Adjusted Carrying Value				Interest					Dates	
		3	4	5			8	9			12	13	14	15	16	17	18	19	20	21	22
CUSIP Identification	Description	C o d e	F o r e i g n	B o n d C h a r	NAIC Designation, NAIC Designation Modifier and SVO Administrative Symbol	Actual Cost	Rate Used to Obtain Fair Value	Fair Value	Par Value	Book/ Adjusted Carrying Value	Unrealized Valuation Increase/ (Decrease)	Current Year's (Amortization) Accretion	Current Year's Other-Than-Temporary Impairment Recognized	Total Foreign Exchange Change in Book/ Adjusted Carrying Value	Rate of	Effective Rate of	When Paid	Admitted Amount Due and Accrued	Amount Received During Year	Acquired	Stated Contractual Maturity Date
501044-D0-1	KROGER CO			1,2	2.B FE	1,971,728	.773813	1,532,150	1,980,000	1,973,245	.0	.776	.0	.0	1.700	1.746	JJ	15,521	33,860	01/06/2021	01/15/2031
50168A-AB-6	LABL INC			2	4.C FE	836,492	.946782	833,168	880,000	833,168	(4,433)	1,109	.0	.0	6.750	8.350	JJ	27,390	.0	12/06/2022	07/15/2026
501797-AR-5	BATH & BODY WORKS INC			1,2	3.B FE	392,262	.987200	399,816	405,000	391,900	(577)	216	.0	.0	7.500	8.124	JD	1,350	15,188	12/06/2022	06/15/2029
50212Y-AC-8	LPL HOLDINGS INC			1,2	3.B FE	225,863	.934081	228,850	245,000	226,140	.0	277	.0	.0	4.625	6.494	MN	1,448	.0	11/30/2022	11/15/2027
50220P-AC-7	LSEGA FINANCING PLC			C,1,2	1.G FE	3,996,360	.853704	3,414,816	4,000,000	3,997,218	.0	497	.0	.0	2.000	2.014	AO	18,889	80,000	03/25/2021	04/06/2028
50220P-AD-5	LSEGA FINANCING PLC			C,1,2	1.G FE	3,986,750	.830495	3,321,981	4,000,000	3,988,822	.0	1,202	.0	.0	2.500	2.538	AO	23,611	100,000	03/26/2021	04/06/2031
50220P-AD-5	LSEGA FINANCING PLC			C,1,2	1.G FE	1,993,375	.830495	1,660,991	2,000,000	1,994,411	.0	601	.0	.0	2.500	2.538	AO	11,806	50,000	03/26/2021	04/06/2031
50220P-AE-3	LSEGA FINANCING PLC			C,1,2	1.G FE	497,510	.738399	369,199	500,000	497,669	.0	92	.0	.0	3.200	3.234	AO	3,778	16,000	03/25/2021	04/06/2041
502431-AF-6	L3HARRIS TECHNOLOGIES INC			1,2	2.B FE	2,500,944	.855789	2,053,893	2,400,000	2,481,461	.0	(11,089)	.0	.0	2.900	2.350	JD	3,093	69,600	03/18/2021	12/15/2029
50247W-AB-3	LYB INTERNATIONAL FINANCE II BV			C,1,2	2.B FE	3,007,575	.926822	2,826,807	3,050,000	3,030,408	.0	4,279	.0	.0	3.500	3.668	MS	35,287	106,750	03/21/2017	03/02/2027
50540R-AN-2	LABORATORY CORPORATION OF AMERICA HOLDIN			1,2	2.B FE	4,594,887	.992455	4,466,049	4,500,000	4,508,256	.0	(13,645)	.0	.0	4.000	3.683	MN	30,000	180,000	01/08/2016	11/01/2023
50540R-AW-2	LABORATORY CORPORATION OF AMERICA HOLDIN			1,2	2.B FE	4,488,345	.863347	3,885,062	4,500,000	4,491,605	.0	1,078	.0	.0	2.950	2.980	JD	11,063	132,750	11/18/2019	12/01/2029
512807-AU-2	LAM RESEARCH CORP			1,2	1.G FE	4,086,720	.954491	3,817,965	4,000,000	4,057,766	.0	(8,494)	.0	.0	4.000	3.728	MS	47,111	160,000	05/21/2019	03/15/2029
512807-AV-0	LAM RESEARCH CORP			1,2	1.G FE	3,162,080	.817224	2,615,116	3,200,000	3,171,272	.0	3,532	.0	.0	1.900	2.030	JD	2,702	60,800	05/13/2020	06/15/2030
513075-BR-1	LAMAR MEDIA CORP			1,2	3.C FE	4,368	.895106	4,476	5,000	4,368	54	(7)	691	.0	3.750	0.000	JJ	86	188	01/28/2021	02/15/2028
513075-BW-0	LAMAR MEDIA CORP			1,2	3.C FE	802,121	.918177	826,359	900,000	802,121	.0	2,182	59,561	.0	4.875	0.000	MS	12,919	21,938	04/27/2022	01/15/2029
513272-AD-6	LAMB WESTON HOLDINGS INC			1,2	3.C FE	501,929	.883200	503,424	570,000	502,372	(453)	895	.0	.0	4.125	6.206	JJ	9,862	.0	12/06/2022	01/31/2030
524660-BA-4	LEGGETT & PLATT INC			1,2	2.B FE	997,050	.705463	705,463	1,000,000	997,110	.0	55	.0	.0	3.500	3.516	MN	4,472	34,611	11/16/2021	10/15/2051
524901-AT-2	LEGG MASON INC			1	1.F FE	5,175,388	.979564	5,044,757	5,150,000	5,154,645	.0	(2,853)	.0	.0	3.950	3.889	JJ	93,802	200,463	06/28/2022	07/15/2024
52532X-AD-7	LEIDOS INC			1,2	2.C FE	1,594,272	.961000	1,537,599	1,600,000	1,597,190	.0	1,115	.0	.0	3.625	3.703	MN	7,411	58,000	05/07/2020	05/15/2025
52532X-AH-8	LEIDOS INC			1,2	2.C FE	1,592,272	.768537	1,229,659	1,600,000	1,593,783	.0	687	.0	.0	2.300	2.353	FA	13,902	36,800	10/05/2020	02/15/2031
527298-BR-3	LEVEL 3 FINANCING INC			1,2	3.C FE	997,600	.787700	787,700	1,000,000	787,700	(202,571)	271	.0	.0	4.250	4.285	JJ	21,250	42,500	06/11/2020	07/01/2028
531546-AB-5	LIBERTY UTILITIES FINANCE GP1			1,2	2.B FE	6,929,989	.753553	5,222,875	6,931,000	6,930,271	.0	63	.0	.0	2.050	2.051	MS	41,836	142,086	11/23/2020	09/15/2030
534187-BJ-7	LINCOLN NATIONAL CORP			1,2	2.A FE	5,506,000	.830295	4,400,565	5,300,000	5,461,180	.0	(22,138)	.0	.0	3.050	2.549	JJ	74,539	161,650	11/16/2020	01/15/2030
534187-BK-4	LINCOLN NATIONAL CORP			1,2	2.A FE	3,192,992	.829681	2,654,978	3,200,000	3,194,411	.0	595	.0	.0	3.400	3.425	JJ	50,169	108,800	05/08/2020	01/15/2031
536797-AF-0	LITHIA MOTORS INC			1,2	3.B FE	359,359	.813605	345,782	425,000	345,782	.0	343	.0	.0	4.375	6.897	JJ	8,574	.0	12/08/2022	01/15/2031
538034-AR-0	LIVE NATION ENTERTAINMENT INC			1,2	4.C FE	1,649,579	.891770	1,649,775	1,850,000	1,649,775	(5,134)	5,329	.0	.0	4.750	7.407	AO	18,551	.0	12/06/2022	10/15/2027
538034-AV-1	LIVE NATION ENTERTAINMENT INC			1,2	4.A FE	968,302	.979261	949,883	970,000	949,883	(18,459)	40	.0	.0	6.500	6.545	MN	8,056	.0	12/06/2022	05/15/2027
539439-AQ-2	LLOYDS BANKING GROUP PLC			C,2,5	1.G FE	4,165,966	.902007	3,968,831	4,400,000	4,248,311	.0	21,253	.0	.0	3.574	4.241	MN	23,588	153,682	06/28/2022	11/07/2028
539439-AR-0	LLOYDS BANKING GROUP PLC			C,1,2	1.G FE	4,284,821	.950713	4,088,067	4,300,000	4,291,392	.0	1,437	.0	.0	4.375	4.418	MS	51,734	188,125	09/03/2018	03/22/2028
539439-AS-8	LLOYDS BANKING GROUP PLC			C,1,2	1.G FE	1,799,514	.993177	1,787,719	1,800,000	1,799,939	.0	95	.0	.0	4.050	4.056	FA	27,338	72,900	08/09/2018	08/16/2023
53944Y-AT-0	LLOYDS BANKING GROUP PLC			C,2	1.G FE	4,346,817	.979180	4,259,432	4,350,000	4,347,101	.0	284	.0	.0	4.716	4.735	FA	79,779	.0	08/05/2022	08/11/2026
53944Y-AQ-3	LLOYDS BANKING GROUP PLC			C,2	1.G FE	1,083,323	.979180	1,062,410	1,085,000	1,083,473	.0	150	19,899	.0	4.716	4.757	FA	19,899	.0	08/05/2022	08/11/2026
539830-BC-2	LOCKHEED MARTIN CORP			1,2	1.G FE	995,420	.890946	890,946	1,000,000	996,673	.0	273	.0	.0	3.600	3.634	MS	12,000	36,000	06/16/2017	03/01/2035
539830-BH-1	LOCKHEED MARTIN CORP			1,2	1.G FE	3,279,050	.972355	3,185,437	3,276,000	3,278,500	.0	(1,359)	.0	.0	3.550	3.509	JJ	53,626	149,798	06/28/2022	01/15/2026
548661-DD-6	LOWE'S COMPANIES INC			1,2	2.A FE	991,330	.968080	968,080	1,000,000	998,334	.0	998	.0	.0	3.125	3.206	MS	9,201	31,250	09/03/2014	09/15/2024
548661-DM-6	LOWE'S COMPANIES INC			1,2	2.A FE	4,606,050	.933120	4,665,601	5,000,000	4,819,730	.0	50,737	.0	.0	2.500	3.675	AO	26,389	125,000	07/10/2018	04/15/2026
548661-DP-9	LOWE'S COMPANIES INC			1,2	2.A FE	3,009,750	.932684	2,518,248	2,700,000	2,906,356	.0	(48,995)	.0	.0	3.100	1.179	MN	13,485	83,700	11/16/2020	05/03/2027
548661-DX-2	LOWE'S COMPANIES INC			1,2	2.A FE	2,624,023	.832371	2,289,021	2,750,000	2,654,318	.0	17,001	7,547	.0	1.300	1.997	AO	7,547	35,750	03/12/2021	04/15/2028
548661-ED-5	LOWE'S COMPANIES INC			1,2	2.A FE	2,993,310	.841538	2,524,613	3,000,000	2,994,478	.0	913	.0	.0	1.700	1.734	MS	15,017	50,292	09/13/2021	09/15/2028
55261F-AQ-7	M&T BANK CORP			1,2,5	1.G FE	4,125,000	.973970	4,017,626	4,125,000	4,125,000	.0	.0	.0	.0	4.553	4.555	FA	70,429	.0	08/09/2022	08/16/2028
55279H-AQ-3	MANUFACTURERS AND TRADERS TRUST CO			1,2	1.G FE	4,027,680	.912713	3,650,852	4,000,000	4,014,145	.0	(2,784)	.0	.0	3.400	3.317	FA	50,622	136,000	09/22/2017	08/17/2027
552953-CE-9	MGM RESORTS INTERNATIONAL			1,2	4.A FE	857,430	.971807	850,331	875,000	850,331	(7,846)	746	.0	.0	5.750	6.612	JD	2,236	25,156	12/06/2022	06/15/2025
552953-CF-6	MGM RESORTS INTERNATIONAL			1,2	4.A FE	968,398	.929870	962,416	1,035,000	962,416	(7,630)	1,648	.0	.0	5.500	7.227	AO	12,018	.0	12/06/2022	04/15/2027
55336V-AE-0	MPLX LP			1,2	2.B FE	4,420,018	.995928	4,531,470	4,550,000	4,538,064	.0	21,363	.0	.0	4.500	5.001	JJ	94,413	204,750	09/30/2016	07/15/2023

E10.31

ANNUAL STATEMENT FOR THE YEAR 2022 OF THE HANOVER INSURANCE COMPANY

SCHEDULE D - PART 1

Showing All Long-Term BONDS Owned December 31 of Current Year

1	2	Codes			6	7	Fair Value		10	11	Change in Book/Adjusted Carrying Value				Interest					Dates	
		3	4	5			8	9			12	13	14	15	16	17	18	19	20	21	22
CUSIP Identification	Description	Code	Rating	Bond Char	NAIC Designation, NAIC Designation Modifier and SVO Administrative Symbol	Actual Cost	Rate Used to Obtain Fair Value	Fair Value	Par Value	Book/ Adjusted Carrying Value	Unrealized Valuation Increase/ (Decrease)	Current Year's (Amortization) Accretion	Current Year's Other-Than-Temporary Impairment Recognized	Total Foreign Exchange Change in Book/ Adjusted Carrying Value	Rate of	Effective Rate of	When Paid	Admitted Amount Due and Accrued	Amount Received During Year	Acquired	Stated Contractual Maturity Date
55336V-AN-0	MPLX LP			1,2	2.B FE	496,740	.79,3954	396,977	500,000	497,105	.0	.58	.0	.0	4.700	4.740	AO	4,961	23,500	02/05/2018	04/15/2048
55336V-AR-1	MPLX LP			1,2	2.B FE	4,494,630	.93,1697	3,959,711	4,250,000	4,459,070	.0	(35,560)	.0	.0	4.000	2.926	MS	50,056	170,000	01/27/2022	03/15/2028
55336V-BN-9	MPLX LP			1,2	2.B FE	2,456,325	.94,6448	2,366,121	2,500,000	2,460,296	.0	3,971	.0	.0	4.250	4.615	JD	8,854	53,125	06/09/2022	12/01/2027
55336V-BP-4	MPLX LP			1,2	2.B FE	494,022	.85,6203	428,101	500,000	494,420	.0	106	.0	.0	5.200	5.281	JD	2,167	26,000	02/21/2018	12/01/2047
55336V-BQ-2	MPLX LP			1,2	2.B FE	2,066,526	.81,5975	1,713,547	2,100,000	2,073,404	.0	3,085	.0	.0	2.650	2.836	FA	21,023	55,650	09/24/2020	08/15/2030
55337P-AA-0	MIWD HOLDCO II LLC			1,2	4.B FE	240,094	.79,6150	230,884	290,000	230,884	(9,737)	526	.0	.0	5.500	8.778	FA	6,646	.0	11/22/2022	02/01/2030
55760L-AA-5	MADISON IAQ LLC			1,2	4.C FE	505,646	.82,0000	483,800	590,000	483,800	(23,115)	1,269	.0	.0	4.125	7.280	JD	68	12,169	12/06/2022	06/30/2028
55760L-AB-3	MADISON IAQ LLC			1,2	5.B FE	242,038	.68,5399	226,182	330,000	226,182	(16,745)	888	.0	.0	5.875	11.805	JD	54	9,694	11/30/2022	06/30/2029
55903V-AB-9	WARNERMEDIA HOLDINGS INC			1,2	2.C FE	5,000,000	.96,9359	4,846,794	5,000,000	5,000,000	.0	.0	.0	.0	3.528	3.528	MS	51,940	88,200	03/09/2022	03/15/2024
55903V-AJ-2	WARNERMEDIA HOLDINGS INC			1,2	2.C FE	3,006,240	.86,6782	2,600,345	3,000,000	3,005,603	.0	(637)	.0	.0	4.054	4.019	MS	35,810	60,810	03/10/2022	03/15/2029
55903V-AQ-6	WARNERMEDIA HOLDINGS INC			1,2	2.C FE	670,000	.73,0517	489,446	670,000	670,000	.0	.0	.0	.0	5.141	5.141	MS	10,142	17,222	03/09/2022	03/15/2052
56501R-AC-0	MANULIFE FINANCIAL CORP	C		1	1.G FE	3,106,450	.97,4875	2,924,626	3,000,000	3,045,224	.0	(13,284)	.0	.0	4.150	3.641	MS	40,463	124,500	11/26/2018	03/04/2026
56585A-AG-7	MARATHON PETROLEUM CORP			1,2	2.B FE	4,997,430	.97,3563	4,867,815	5,000,000	4,999,497	.0	178	.0	.0	3.625	3.629	MS	53,368	181,250	01/29/2015	09/15/2024
57164P-AG-1	MARRIOTT OWNERSHIP RESORTS INC			1,2	3.A FE	228,632	.103,0630	237,045	230,000	228,671	.0	40	.0	.0	6.125	6.363	MN	1,800	.0	11/30/2022	09/15/2025
571748-AX-0	MARSH & MCLENNAN COMPANIES INC			1,2	2.A FE	7,118,246	.97,1034	7,025,430	7,235,000	7,135,988	.0	6,786	.0	.0	3.500	4.156	MS	78,078	140,000	11/18/2022	03/10/2025
571900-BB-4	MARRIOTT INTERNATIONAL INC			1,2	2.B FE	929,650	.98,0312	980,312	1,000,000	956,038	.0	9,978	.0	.0	3.600	4.847	AO	7,600	36,000	03/06/2019	04/15/2024
571903-AP-8	MARRIOTT INTERNATIONAL INC			1,2	2.B FE	1,864,560	.95,9862	1,919,724	2,000,000	1,890,700	.0	9,864	.0	.0	3.750	4.506	AO	18,750	75,000	08/29/2018	10/10/2025
571903-BF-9	MARRIOTT INTERNATIONAL INC			1,2	2.B FE	992,780	.83,4883	834,883	1,000,000	994,026	.0	502	.0	.0	3.500	3.573	AO	7,389	35,000	08/12/2020	10/15/2032
574599-BP-0	MASCO CORP			1,2	2.B FE	4,745,816	.77,7522	3,732,105	4,800,000	4,753,946	.0	5,383	.0	.0	2.000	2.135	AO	24,000	96,000	07/02/2021	10/01/2030
574599-BQ-8	MASCO CORP			1,2	2.B FE	2,384,188	.77,2641	1,854,339	2,400,000	2,386,842	.0	1,473	.0	.0	2.000	2.074	FA	18,133	48,000	02/18/2021	02/15/2031
574599-BR-6	MASCO CORP			1,2	2.B FE	499,910	.62,4839	312,420	500,000	499,908	.0	2	.0	.0	3.125	3.126	FA	5,903	15,625	02/18/2021	02/15/2051
575385-AD-1	MASONITE INTERNATIONAL CORP			1,2	3.B FE	345,674	.92,4610	351,352	380,000	346,509	.0	834	.0	.0	5.375	7.490	FA	8,510	.0	11/22/2022	02/01/2028
57629H-BV-1	MASSMUTUAL GLOBAL FUNDING II				1.B FE	4,558,077	.98,0699	4,471,985	4,560,000	4,559,787	.0	158	.0	.0	3.600	3.604	AO	37,392	164,160	12/21/2018	04/09/2024
57629H-BV-1	MASSMUTUAL GLOBAL FUNDING II				1.B FE	457,346	.98,0699	451,121	460,000	459,124	.0	662	.0	.0	3.600	3.755	AO	3,772	16,560	03/24/2020	04/09/2024
57629H-CG-3	MASSMUTUAL GLOBAL FUNDING II				1.B FE	4,796,423	.96,1733	4,808,667	5,000,000	4,807,390	.0	10,967	.0	.0	2.950	4.971	JJ	69,653	.0	11/18/2022	01/11/2025
57629H-CG-3	MASSMUTUAL GLOBAL FUNDING II		SD		1.B FE	5,715,870	.96,1733	5,770,400	6,000,000	5,901,099	.0	46,073	.0	.0	2.950	3.803	JJ	83,583	177,000	11/20/2018	01/11/2025
576323-AA-4	MASTEC INC			2	2.C FE	464,728	.89,7299	462,109	515,000	465,550	.0	822	.0	.0	4.500	6.569	FA	8,755	.0	11/22/2022	08/15/2028
57636Q-AB-0	MASTERCARD INC			1	1.D FE	4,155,608	.98,1964	4,173,346	4,250,000	4,165,623	.0	10,016	.0	.0	3.375	5.035	AO	35,859	.0	11/03/2022	04/01/2024
57636Q-AG-9	MASTERCARD INC			1,2	1.D FE	7,118,573	.94,3889	6,607,223	7,000,000	7,113,246	.0	(31,210)	.0	.0	2.950	2.461	MN	22,944	206,500	11/17/2021	11/21/2026
57636Q-AJ-9	MASTERCARD INC			1,2	1.D FE	1,596,896	.91,9431	1,471,089	1,600,000	1,597,654	.0	282	.0	.0	3.350	3.373	MS	14,144	53,600	03/24/2020	03/26/2030
577081-BD-3	MATTEL INC			2	3.A FE	400,602	.98,0040	396,916	405,000	396,916	(3,745)	59	.0	.0	5.875	6.129	JD	1,058	11,897	12/06/2022	12/15/2027
579780-AK-3	MCCORMICK & COMPANY INC			1,2	2.B FE	242,995	.94,9864	237,466	250,000	244,000	.0	1,005	.0	.0	3.250	4.146	MN	1,038	4,063	06/28/2022	11/15/2025
579780-AS-6	MCCORMICK & COMPANY INC			1,2	2.B FE	2,381,088	.77,5576	1,861,381	2,400,000	2,384,385	.0	1,759	.0	.0	1.850	1.937	FA	16,773	44,400	02/08/2021	02/15/2031
58013M-FB-5	MCDONALD'S CORP			1,2	2.A FE	2,486,900	.95,3393	2,383,482	2,500,000	2,493,994	.0	1,316	.0	.0	3.500	3.563	MS	29,167	87,500	03/07/2017	03/01/2027
58013M-FC-3	MCDONALD'S CORP			1,2	2.A FE	499,180	.87,2440	436,220	500,000	499,279	.0	16	.0	.0	4.450	4.460	MS	7,417	22,250	03/14/2018	03/01/2047
586054-AA-6	MEMORIAL SLOAN-KETTERING CANCER CENTER			1	1.D FE	500,000	.97,7759	488,879	500,000	500,000	.0	.0	.0	.0	5.000	4.999	JJ	12,500	25,000	07/01/2011	07/01/2042
58933Y-AR-6	MERCK & CO INC			1,2	1.E FE	3,241,978	.95,9065	3,254,107	3,393,000	3,252,395	.0	10,417	.0	.0	2.750	4.840	FA	36,545	.0	10/31/2022	02/10/2025
58933Y-BD-6	MERCK & CO INC			1,2	1.E FE	1,996,480	.86,0136	1,720,272	2,000,000	1,996,983	.0	475	.0	.0	1.900	1.927	JD	2,217	38,000	12/07/2021	12/10/2028
59022C-AB-9	BANK OF AMERICA CORP			1	2.A FE	5,063,712	.103,4675	4,966,441	4,800,000	4,874,446	.0	(17,582)	.0	.0	6.220	5.749	MS	87,909	298,560	12/12/2006	09/15/2026
59156R-BH-0	METLIFE INC			1	1.G FE	250,058	.98,2238	245,560	250,000	250,049	.0	(9)	.0	.0	3.600	3.584	AO	2,025	4,500	06/28/2022	04/10/2024
59156R-BH-0	METLIFE INC		SD	1	1.G FE	5,187,855	.98,2238	5,009,414	5,100,000	5,113,438	.0	(10,182)	.0	.0	3.600	3.386	AO	41,310	183,600	07/15/2016	04/10/2024
592176-CK-3	METROPOLITAN LIFE GLOBAL FUNDING I				1.D FE	1,359,946	.90,7990	1,271,186	1,400,000	1,378,884	.0	4,072	.0	.0	3.000	3.349	MS	11,900	42,000	01/23/2018	09/19/2027
592176-EQ-0	METROPOLITAN LIFE GLOBAL FUNDING I				1.D FE	1,596,704	.87,4222	1,398,755	1,600,000	1,597,510	.0	303	.0	.0	2.950	2.974	AO	10,751	47,200	04/03/2020	04/09/2030
595112-BP-7	MICRON TECHNOLOGY INC			1,2	2.C FE	4,010,360	.94,8299	3,793,196	4,000,000	4,006,173	.0	(1,376)	.0	.0	4.185	4.143	FA	63,240	167,400	07/10/2019	02/15/2027
595112-BQ-5	MICRON TECHNOLOGY INC			1,2	2.C FE	3,999,760	.90,9298	3,637,194	4,000,000	4,000,065	.0	(8)	.0	.0	4.663	4.663	FA	70,463	186,520	07/10/2019	02/15/2030

E10.32

ANNUAL STATEMENT FOR THE YEAR 2022 OF THE HANOVER INSURANCE COMPANY

SCHEDULE D - PART 1

Showing All Long-Term BONDS Owned December 31 of Current Year

1	2	Codes			6	7	Fair Value		10	11	Change in Book/Adjusted Carrying Value				Interest					Dates	
		3	4	5			8	9			12	13	14	15	16	17	18	19	20	21	22
CUSIP Identification	Description	C o d e	F o r e i g n	B o n d C h a r	NAIC Designation, NAIC Designation Modifier and SVO Administrative Symbol	Actual Cost	Rate Used to Obtain Fair Value	Fair Value	Par Value	Book/ Adjusted Carrying Value	Unrealized Valuation Increase/ (Decrease)	Current Year's (Amor-tization) Accretion	Current Year's Other-Than-Temporary Impairment Recognized	Total Foreign Exchange Change in Book/ Adjusted Carrying Value	Rate of	Effective Rate of	When Paid	Admitted Amount Due and Accrued	Amount Received During Year	Acquired	Stated Contractual Maturity Date
59562V-AM-9	BERKSHIRE HATHAWAY ENERGY CO	1			1.G FE	808,096	105.3498	842,798	800,000	805,546	0	(203)	0	0	6.125	6.048	AO	12,250	49,000	02/01/2007	04/01/2036
59565J-AA-9	MIDAS OPCO HOLDINGS LLC	1,2			4.B FE	512,175	82.4580	478,256	580,000	478,256	(34,709)	791	0	0	5.625	7.898	FA	12,325	0	12/06/2022	08/15/2029
59565X-AC-4	MIDCONTINENT COMMUNICATIONS	1,2			4.C FE	339,220	90.5385	334,992	370,000	334,992	(4,823)	595	0	0	5.375	7.494	FA	7,513	0	11/22/2022	08/15/2027
59833C-AA-0	MIDWEST CONNECTOR CAPITAL COMPANY LLC	1,2			2.B FE	5,722,513	96.8560	5,423,938	5,600,000	5,651,241	0	(42,874)	0	0	3.900	3.092	AO	54,600	218,400	04/14/2021	04/01/2024
59833C-AC-6	MIDWEST CONNECTOR CAPITAL COMPANY LLC	1,2			2.B FE	4,098,700	90.5604	3,848,819	4,250,000	4,110,332	0	11,632	0	0	4.625	5.249	AO	49,141	98,281	05/19/2022	04/01/2029
599191-AA-1	MILEAGE PLUS HOLDINGS LLC	1,2			2.C FE	308,964	99.4202	308,720	310,520	309,003	0	38	0	0	6.500	6.778	MJSD	617	5,046	11/22/2022	06/20/2027
60337J-AA-4	MINERVA MERGER SUB INC	1,2			5.B FE	359,585	73.6932	350,043	475,000	350,043	(10,140)	599	0	0	6.500	11.572	FA	11,664	0	12/08/2022	02/15/2030
606822-AR-5	MITSUBISHI UFJ FINANCIAL GROUP INC	D			1.G FE	3,000,000	92.2860	2,768,581	3,000,000	3,000,000	0	0	0	0	3.287	3.287	JJ	42,731	98,610	07/18/2017	07/25/2027
606822-BA-1	MITSUBISHI UFJ FINANCIAL GROUP INC	C			1.G FE	1,999,210	99.1691	1,983,383	2,000,000	1,999,902	0	167	0	0	3.761	3.769	JJ	32,386	75,220	12/21/2018	07/26/2023
606822-BD-5	MITSUBISHI UFJ FINANCIAL GROUP INC	C			1.G FE	99,095	97.9371	97,937	100,000	99,366	0	271	0	0	3.407	3.963	MS	1,079	1,704	06/28/2022	03/07/2024
606822-BX-1	MITSUBISHI UFJ FINANCIAL GROUP INC	C	2		1.G FE	3,980,000	77.2219	3,073,430	3,980,000	3,980,000	0	0	0	0	2.309	2.309	JJ	41,099	91,898	07/12/2021	07/20/2032
606822-CE-2	MITSUBISHI UFJ FINANCIAL GROUP INC	C	2		1.G FE	2,500,000	94.4070	2,360,175	2,500,000	2,500,000	0	0	0	0	4.080	4.079	AO	20,400	51,000	04/11/2022	04/19/2028
606822-CH-5	MITSUBISHI UFJ FINANCIAL GROUP INC	C	2		1.G FE	2,500,000	99.0440	2,476,099	2,500,000	2,500,000	0	0	0	0	4.788	4.787	JJ	53,533	0	07/11/2022	07/18/2025
606822-CQ-5	MITSUBISHI UFJ FINANCIAL GROUP INC	C	2		1.G FE	2,500,000	99.3414	2,483,536	2,500,000	2,500,000	0	0	0	0	5.063	5.060	MS	37,973	0	09/06/2022	09/12/2025
60871R-AD-2	MOLSON COORS BEVERAGE CO	1			2.C FE	969,470	89.2034	892,034	1,000,000	966,626	0	(1,095)	0	0	5.000	5.055	MN	8,333	50,000	04/27/2022	05/01/2042
609207-AT-2	MONDELEZ INTERNATIONAL INC	1,2			2.B FE	4,940,573	86.3728	4,170,078	4,828,000	4,919,725	0	(11,804)	0	0	2.750	2.454	AO	28,767	132,770	03/17/2021	04/13/2030
609207-BA-2	MONDELEZ INTERNATIONAL INC	1,2			2.B FE	1,994,880	90.8356	1,816,712	2,000,000	1,995,648	0	768	0	0	2.625	2.680	MS	15,167	26,250	03/03/2022	03/17/2027
610202-BN-2	MONONGAHELA POWER CO	1,2			1.G FE	5,095,400	98.3199	4,915,994	5,000,000	5,013,617	0	(12,726)	0	0	4.100	3.829	AO	43,278	205,000	10/21/2015	04/15/2024
615369-AQ-8	MOODY'S CORP	1,2			2.A FE	491,640	90.9102	454,551	500,000	492,211	0	145	0	0	4.875	4.983	JD	948	24,375	12/03/2018	12/17/2048
615369-AW-5	MOODY'S CORP	1,2			2.A FE	1,973,320	79.3222	1,586,445	2,000,000	1,976,640	0	2,438	0	0	2.000	2.149	FA	14,667	40,000	08/10/2021	08/19/2031
615369-AY-1	MOODY'S CORP	1,2			2.A FE	491,410	76.7484	383,742	500,000	491,543	0	133	0	0	3.750	3.847	FA	6,563	9,375	02/22/2022	02/25/2052
617446-BL-6	MORGAN STANLEY	1,2,5			1.E FE	1,601,830	82.8685	1,325,896	1,600,000	1,601,356	0	(163)	0	0	2.699	2.686	JJ	19,073	43,184	01/21/2020	01/22/2031
617446-BX-0	MORGAN STANLEY	1,2,5			1.E FE	3,992,043	75.7069	3,028,278	4,000,000	3,991,273	0	(384)	0	0	1.928	1.948	AO	13,496	77,120	01/21/2021	04/28/2032
61744Y-AP-3	MORGAN STANLEY	1,2,5			1.G FE	1,868,148	91.7291	1,733,680	1,890,000	1,874,073	0	2,141	0	0	3.772	3.922	JJ	31,091	71,291	08/23/2019	01/24/2029
61744Y-AR-9	MORGAN STANLEY	1,2,5			1.E FE	500,000	88.2391	441,195	500,000	500,000	0	0	0	0	4.457	4.457	AO	4,271	22,285	04/19/2018	04/22/2039
61746B-EF-9	MORGAN STANLEY	1			1.G FE	2,926,244	94.4181	2,832,542	3,000,000	2,958,902	0	8,388	0	0	3.625	3.993	JJ	48,635	105,125	06/28/2022	01/20/2027
61761J-ZN-2	MORGAN STANLEY	1,2			2.A FE	4,963,320	94.5984	4,729,922	5,000,000	4,984,274	0	3,280	0	0	3.950	4.030	AO	37,306	197,500	01/10/2017	04/23/2027
61945C-AG-8	MOSAIC CO	1,2			2.B FE	937,280	94.3101	943,101	1,000,000	964,378	0	6,337	0	0	4.050	4.881	MN	5,175	40,500	05/08/2018	11/15/2027
62482B-AA-0	MOZART DEBT MERGER SUB INC	1,2			4.A FE	847,436	80.4880	845,124	1,050,000	845,124	(5,862)	3,550	0	0	3.875	7.759	AO	10,172	0	12/06/2022	04/01/2029
62482B-AB-8	MOZART DEBT MERGER SUB INC	1,2			4.C FE	373,237	79.4270	361,393	455,000	361,393	(12,644)	800	0	0	5.250	8.802	AO	5,972	0	11/28/2022	10/01/2029
62854A-AN-4	UTAH ACQUISITION SUB INC	1,2			2.C FE	943,160	93.5971	935,971	1,000,000	973,064	0	7,011	0	0	3.950	4.806	JD	1,756	39,500	05/15/2018	06/15/2026
62886E-AU-2	NCR CORP	1,2			4.B FE	700,000	95.6925	669,847	700,000	669,847	(30,153)	0	0	0	5.750	5.750	MS	13,417	40,250	08/07/2019	09/01/2027
62886E-AV-0	NCR CORP	1,2			4.B FE	800,000	93.5055	748,044	800,000	748,044	(51,956)	0	0	0	6.125	6.125	MS	16,333	49,000	07/20/2019	09/01/2029
62886E-AY-4	NCR CORP	2			4.B FE	5,069	85.2534	4,263	5,000	4,263	(797)	(9)	0	0	5.000	4.762	AO	63	250	11/17/2021	10/01/2028
62886E-BA-5	NCR CORP	1,2			4.B FE	394,664	83.6551	334,620	400,000	334,620	(60,088)	44	0	0	5.125	5.362	AO	4,328	18,450	12/06/2022	04/15/2029
62929R-AC-2	NMG HOLDING COMPANY INC	1,2			5.A FE	405,540	93.7267	404,900	432,000	404,900	(681)	41	0	0	7.125	7.945	AO	7,695	0	12/28/2022	04/01/2026
629377-CE-0	NRG ENERGY INC	1,2			3.A FE	250,000	93.8670	234,668	250,000	234,668	(15,333)	0	0	0	5.750	5.750	JJ	6,628	14,375	10/31/2018	01/15/2028
629377-CQ-3	NRG ENERGY INC	1,2			3.A FE	2,443,438	80.3369	1,996,371	2,485,000	1,996,371	(426,981)	4,971	0	0	3.375	3.632	FA	31,684	83,969	11/17/2021	02/15/2029
629377-CR-1	NRG ENERGY INC	1,2			3.A FE	200,000	76.0701	152,140	200,000	152,140	(42,860)	0	0	0	3.625	3.624	FA	2,739	7,250	11/17/2020	02/15/2031
629377-CS-9	NRG ENERGY INC	1,2			3.A FE	1,600,000	75.1050	1,201,680	1,600,000	1,201,680	(366,320)	0	0	0	3.875	3.875	FA	23,422	60,622	08/09/2021	02/15/2032
62944T-AF-2	NVR INC	1,2			2.A FE	4,991,376	84.1939	4,041,306	4,800,000	4,956,276	0	(20,722)	0	0	3.000	2.479	MN	18,400	144,000	06/04/2021	05/15/2030
62954W-AC-9	NTT FINANCE CORP	C	1,2		1.F FE	1,556,740	88.5116	1,517,975	1,715,000	1,574,275	0	17,535	0	0	1.162	3.873	AO	4,871	9,964	07/22/2022	04/03/2026
62954W-AH-8	NTT FINANCE CORP	C	1		1.F FE	2,001,992	98.4537	2,003,533	2,035,000	2,005,289	0	3,297	0	0	4.142	5.122	JJ	36,057	0	10/26/2022	07/26/2024
62954W-AJ-4	NTT FINANCE CORP	C	1		1.F FE	4,136,570	98.2726	4,127,449	4,200,000	4,138,278	0	1,708	0	0	4.239	4.854	JJ	76,161	0	12/09/2022	07/25/2025
62954W-AK-1	NTT FINANCE CORP	C	1,2		1.F FE	500,000	97.7151	488,575	500,000	500,000	0	0	0	0	4.372	4.372	JJ	9,351	0	07/20/2022	07/27/2027

E10.33

ANNUAL STATEMENT FOR THE YEAR 2022 OF THE HANOVER INSURANCE COMPANY

SCHEDULE D - PART 1

Showing All Long-Term BONDS Owned December 31 of Current Year

1	2	Codes			6	7	Fair Value		10	11	Change in Book/Adjusted Carrying Value				Interest					Dates	
		3	4	5			8	9			12	13	14	15	16	17	18	19	20	21	22
CUSIP Identification	Description	C o d e	F o r e i g n	B o n d C h a r	NAIC Designation, NAIC Designation Modifier and SVO Administrative Symbol	Actual Cost	Rate Used to Obtain Fair Value	Fair Value	Par Value	Book/ Adjusted Carrying Value	Unrealized Valuation Increase/ (Decrease)	Current Year's (Amortization) Accretion	Current Year's Other Than-Temporary Impairment Recognized	Total Foreign Exchange Change in Book/ Adjusted Carrying Value	Rate of	Effective Rate of	When Paid	Admitted Amount Due and Accrued	Amount Received During Year	Acquired	Stated Contractual Maturity Date
63111X-AB-7	NASDAQ INC			1,2	2.A FE	503,620	.677884	338,942	500,000	503,486	.0	(81)	.0	.0	3.250	3.211	AO	2,844	16,250	02/19/2021	04/28/2050
63111X-AD-3	NASDAQ INC			1,2	2.A FE	5,451,784	.767003	4,295,219	5,600,000	5,478,683	.0	13,816	.0	.0	1.650	1.942	JJ	42,607	92,400	01/22/2021	01/15/2031
63254A-AE-8	NATIONAL AUSTRALIA BANK LTD (NEW YORK BR				1.D FE	5,961,300	.999258	5,995,545	6,000,000	5,999,729	.0	5,199	.0	.0	3.000	3.089	JJ	80,500	180,000	10/28/2014	01/20/2023
63254A-AS-7	NATIONAL AUSTRALIA BANK LTD (NEW YORK BR				1.D FE	2,838,233	.922204	2,766,613	3,000,000	2,934,633	.0	17,230	.0	.0	2.500	3.157	JJ	35,208	75,000	01/10/2017	07/12/2026
63307A-2S-3	NATIONAL BANK OF CANADA	C		2,5	1.G FE	5,995,440	.972179	5,833,072	6,000,000	5,974,901	.0	(20,539)	.0	.0	3.750	3.777	JD	13,750	112,500	06/02/2022	06/09/2025
63861C-AC-3	NATIONSTAR MORTGAGE HOLDINGS INC			1,2	4.B FE	621,767	.815411	607,481	745,000	607,481	(16,356)	2,070	.0	.0	5.500	9.276	FA	15,479	.0	12/06/2022	08/15/2028
64083Y-AA-9	NESSCO HOLDINGS II INC			1,2	4.C FE	341,156	.875000	341,250	390,000	341,250	(574)	667	.0	.0	5.500	8.041	AO	4,528	.0	11/18/2022	04/15/2029
641062-AF-1	NESTLE HOLDINGS INC			1,2	1.D FE	2,786,504	.953734	2,670,455	2,800,000	2,791,802	.0	1,334	.0	.0	3.625	3.682	MS	27,349	101,500	09/17/2018	09/24/2028
641062-AR-5	NESTLE HOLDINGS INC			1,2	1.D FE	3,021,328	.888005	3,028,096	3,410,000	3,032,063	.0	10,735	.0	.0	0.625	4.574	JJ	9,827	.0	11/23/2022	01/15/2026
641062-AW-4	NESTLE HOLDINGS INC			1,2	1.D FE	1,994,580	.852182	1,704,364	2,000,000	1,995,544	.0	743	.0	.0	1.500	1.541	MS	8,917	30,000	09/07/2021	09/14/2028
641062-BA-1	NESTLE HOLDINGS INC			1	1.D FE	1,648,290	.984921	1,644,817	1,670,000	1,649,011	.0	721	.0	.0	4.000	4.499	MS	20,040	.0	11/23/2022	09/12/2025
64110L-AN-6	NETFLIX INC			1	3.A FE	344,750	.962500	336,875	350,000	336,875	(10,233)	668	.0	.0	4.375	4.611	MN	1,957	20,781	04/17/2019	11/15/2026
64110L-AS-5	NETFLIX INC			1	3.A FE	713,700	.965586	695,222	720,000	695,222	(20,776)	647	.0	.0	4.875	4.996	AO	7,410	35,100	04/18/2019	04/15/2028
641423-CD-8	NEVADA POWER CO			1,2	1.F FE	2,393,760	.840799	2,017,917	2,400,000	2,395,352	.0	573	.0	.0	2.400	2.429	MN	9,600	57,600	01/28/2020	05/01/2030
64952W-OH-4	NEW YORK LIFE GLOBAL FUNDING	SD			1.A FE	2,903,948	.921153	2,763,460	3,000,000	2,960,995	.0	10,281	.0	.0	2.350	2.736	JJ	32,704	70,500	01/10/2017	07/14/2026
64952W-CN-1	NEW YORK LIFE GLOBAL FUNDING				1.A FE	2,057,117	.978190	1,883,016	1,925,000	1,968,824	.0	(41,699)	.0	.0	2.900	0.706	JJ	25,431	55,825	11/16/2020	01/17/2024
64952W-CN-1	NEW YORK LIFE GLOBAL FUNDING	SD			1.A FE	3,152,813	.978190	3,007,935	3,075,000	3,094,903	.0	(18,804)	.0	.0	2.900	2.267	JJ	40,624	89,175	11/16/2020	01/17/2024
64952W-CX-9	NEW YORK LIFE GLOBAL FUNDING				1.A FE	1,895,060	.921145	1,842,289	2,000,000	1,940,653	.0	10,578	.0	.0	3.000	3.652	JJ	28,500	60,000	05/30/2018	01/10/2028
64952W-EG-4	NEW YORK LIFE GLOBAL FUNDING	SD			1.A FE	2,399,136	.786463	1,887,512	2,400,000	2,399,248	.0	80	.0	.0	1.850	1.854	FA	18,500	44,153	07/29/2021	08/01/2031
64984O-CQ-6	NEW YORK STATE ELECTRIC & GAS CORP			1,2	1.G FE	7,765,690	.942267	7,538,139	8,000,000	7,874,993	.0	28,779	.0	.0	3.250	3.678	JD	21,667	260,000	11/02/2018	12/01/2026
651229-AW-6	NEWELL BRANDS INC			1,2	3.A FE	858,886	.940795	860,828	915,000	858,725	(1,881)	1,721	.0	.0	4.450	6.505	AO	10,179	.0	12/06/2022	04/01/2026
65249B-AA-7	NEWS CORP			1,2	3.A FE	613,579	.867390	595,897	687,000	595,897	(18,553)	871	.0	.0	3.875	5.875	MN	3,402	2,790	12/08/2022	05/15/2029
65336Y-AN-3	NEXSTAR MEDIA INC			1,2	4.B FE	1,643,144	.865000	1,634,850	1,890,000	1,634,850	(13,581)	5,287	.0	.0	4.750	7.496	MN	14,963	.0	12/06/2022	11/01/2028
65339K-BR-0	NEXTERA ENERGY CAPITAL HOLDINGS INC			1,2	2.A FE	4,144,800	.825105	3,300,418	4,000,000	4,115,911	.0	(15,010)	.0	.0	2.250	1.817	JD	7,500	90,000	01/20/2021	06/01/2030
65339K-BW-9	NEXTERA ENERGY CAPITAL HOLDINGS INC			1,2	2.A FE	3,756,074	.855362	3,250,375	3,800,000	3,759,677	.0	3,441	.0	.0	1.900	2.096	JD	3,209	69,350	06/28/2022	06/15/2028
65343H-AA-9	NEXSTAR ESCROW INC			1,2	4.B FE	281,085	.917357	275,207	300,000	275,207	(6,299)	421	.0	.0	5.625	7.242	JJ	7,781	.0	12/06/2022	07/15/2027
65364U-AK-2	NIAGARA MOHAWK POWER CORP			1,2	2.A FE	1,599,984	.961119	1,537,791	1,600,000	1,600,018	.0	(10)	.0	.0	3.508	3.507	AO	14,032	56,128	09/22/2014	10/01/2024
65364U-AL-0	NIAGARA MOHAWK POWER CORP			1,2	2.A FE	2,999,970	.923289	2,769,867	3,000,000	3,000,151	.0	3	.0	.0	4.278	4.278	JD	5,704	128,340	11/29/2018	12/15/2028
65364U-AN-6	NIAGARA MOHAWK POWER CORP			1,2	2.A FE	4,000,000	.793264	3,173,055	4,000,000	4,000,000	.0	.0	.0	.0	1.960	1.960	JD	871	78,400	06/23/2020	06/27/2030
65473P-AE-8	NISSOURCE INC			1,2	2.B FE	3,993,040	.869582	3,478,329	4,000,000	3,995,196	.0	643	.0	.0	2.950	2.970	MS	39,333	118,000	08/07/2019	09/01/2029
655844-CA-4	NORFOLK SOUTHERN CORP			1,2	2.A FE	997,860	.968698	968,698	1,000,000	999,145	.0	310	.0	.0	3.650	3.685	FA	15,208	36,500	07/30/2018	08/01/2025
665501-AM-4	NORTHERN NATURAL GAS CO			1,2	1.F FE	498,443	.679080	339,540	500,000	498,499	.0	30	.0	.0	3.400	3.416	AO	3,589	17,000	04/20/2021	10/16/2051
665772-CP-2	NORTHERN STATES POWER CO			1,2	1.E FE	745,515	.775088	746,163	750,000	746,163	.0	107	.0	.0	3.600	3.633	MN	3,450	27,000	05/23/2016	05/15/2046
665859-AT-1	NORTHERN TRUST CORP			2	1.E FE	3,528,343	.951395	3,377,452	3,550,000	3,536,695	.0	2,102	.0	.0	3.650	3.725	FA	53,270	129,575	11/26/2018	08/03/2028
665859-AW-4	NORTHERN TRUST CORP			2	1.E FE	4,243,115	.977757	4,155,467	4,250,000	4,243,927	.0	812	.0	.0	4.000	4.036	MN	24,083	85,000	05/05/2022	05/10/2027
666807-BG-6	NORTHROP GRUMMAN CORP			1	2.A FE	3,604,248	.993545	3,576,763	3,600,000	3,600,371	.0	(619)	.0	.0	3.250	3.782	FA	48,750	117,000	12/29/2014	08/01/2023
666807-BN-1	NORTHROP GRUMMAN CORP			1,2	2.A FE	4,132,159	.923865	4,065,006	4,400,000	4,241,587	.0	27,685	.0	.0	3.250	4.045	JJ	65,939	143,000	06/19/2019	01/15/2028
66775V-AB-1	NORTHWEST PIPELINE LLC			1,2	2.A FE	4,166,039	.946624	3,975,821	4,200,000	4,181,786	.0	3,809	.0	.0	4.000	4.111	AO	42,000	168,000	12/17/2019	04/01/2027
670001-AE-6	NOVELIS CORP			1,2	3.C FE	272,544	.886562	274,835	310,000	272,443	(581)	479	.0	.0	4.750	6.908	JJ	6,176	.0	12/06/2022	01/30/2030
670001-AG-1	NOVELIS CORP			1,2	3.C FE	271,756	.896510	273,436	305,000	272,471	(168)	883	.0	.0	3.250	6.389	MN	1,267	.0	12/06/2022	11/15/2026
67021C-AK-3	NSTAR ELECTRIC CO			1,2	1.F FE	1,990,380	.946415	1,892,829	2,000,000	1,996,939	.0	1,001	.0	.0	3.250	3.306	MN	8,306	65,000	11/13/2015	11/15/2025
67021C-AM-9	NSTAR ELECTRIC CO			1,2	1.F FE	3,345,930	.939266	3,287,431	3,500,000	3,418,615	.0	16,826	.0	.0	3.200	3.782	MN	14,311	112,000	05/23/2018	05/15/2027
670346-AV-7	NUCOR CORP			1,2	2.A FE	264,133	.850706	225,437	265,000	264,197	.0	64	.0	.0	3.125	3.163	AO	2,070	4,601	03/02/2022	04/01/2032
670346-AY-1	NUCOR CORP			1,2	2.A FE	1,497,600	.976956	1,465,435	1,500,000	1,497,865	.0	265	.0	.0	4.300	4.336	MN	6,808	32,250	05/18/2022	05/23/2027
67059T-AE-5	NUSTAR LOGISTICS LP			1,2	3.C FE	730,956	.934964	733,947	785,000	731,668	(595)	1,308	.0	.0	5.625	7.471	AO	7,727	.0	12/06/2022	04/28/2027

E10.34

ANNUAL STATEMENT FOR THE YEAR 2022 OF THE HANOVER INSURANCE COMPANY

SCHEDULE D - PART 1

Showing All Long-Term BONDS Owned December 31 of Current Year

1	2	Codes			6	7	Fair Value		10	11	Change in Book/Adjusted Carrying Value				Interest					Dates	
		3	4	5			8	9			12	13	14	15	16	17	18	19	20	21	22
CUSIP Identification	Description	C o d e	F o r e i g n	B o n d C h a r	NAIC Designation, NAIC Designation Modifier and SVO Administrative Symbol	Actual Cost	Rate Used to Obtain Fair Value	Fair Value	Par Value	Book/ Adjusted Carrying Value	Unrealized Valuation Increase/ (Decrease)	Current Year's (Amor-tization) Accretion	Current Year's Other-Than-Temporary Impairment Recognized	Total Foreign Exchange Change in Book/ Adjusted Carrying Value	Rate of	Effective Rate of	When Paid	Admitted Amount Due and Accrued	Amount Received During Year	Acquired	Stated Contractual Maturity Date
67066G-AF-1	NVIDIA CORP			1,2	1.F FE	1,908,363	.87.3251	1,659,177	1,900,000	1,906,109	.0	(783)	.0	.0	2.850	2.799	AO	13,538	54,150	03/27/2020	04/01/2030
67066G-AM-6	NVIDIA CORP			1,2	1.F FE	4,444,268	.85.5541	3,935,488	4,600,000	4,463,998	.0	19,356	.0	.0	1.550	2.124	JD	3,169	71,900	03/01/2022	06/15/2028
67077M-AD-0	NUTRIEN LTD			C,1,2	2.B FE	1,106,535	.95.4102	1,073,365	1,125,000	1,118,613	.0	2,697	.0	.0	3.000	3.264	AO	8,438	33,750	04/10/2018	04/01/2025
67077M-AE-8	NUTRIEN LTD			C,1,2	2.B FE	1,098,877	.96.2748	1,059,023	1,100,000	1,099,490	.0	117	.0	.0	4.000	4.013	JD	1,956	44,000	04/10/2018	12/15/2026
67077M-AT-5	NUTRIEN LTD			C,1,2	2.B FE	373,789	.94.1744	353,154	375,000	374,218	.0	112	.0	.0	4.200	4.238	AO	3,938	15,750	03/19/2019	04/01/2029
67077M-AW-8	NUTRIEN LTD			C,1,2	2.B FE	499,485	.85.9879	429,939	500,000	499,606	.0	47	.0	.0	2.950	2.962	MN	1,967	14,750	05/11/2020	05/13/2030
67103H-AF-4	O'REILLY AUTOMOTIVE INC			1,2	2.A FE	10,681,020	.94.2171	10,269,661	10,900,000	10,692,095	.0	5,032	.0	.0	3.600	4.043	MS	130,800	264,150	11/18/2022	09/01/2027
674215-AL-2	CHORD ENERGY CORP			1,2	3.C FE	409,919	.97.3930	409,051	420,000	409,050	(1,083)	215	.0	.0	6.375	7.163	JD	2,231	11,156	12/21/2022	06/01/2026
67421Q-AA-0	CRESTWOOD MIDSTREAM PARTNERS LP			1,2	3.C FE	462,432	.99.5085	452,764	455,000	452,764	(9,581)	(87)	.0	.0	8.000	7.668	AO	9,100	.0	11/22/2022	04/01/2029
68163W-AA-7	OLYMPUS CORP			C,1,2	2.B FE	690,000	.88.5378	610,911	690,000	690,000	.0	.0	.0	.0	2.143	2.143	JD	945	14,787	12/02/2021	12/08/2026
681919-BB-1	QINICOM GROUP INC			1,2	2.A FE	3,986,240	.83.0674	3,322,697	4,000,000	3,989,883	.0	1,244	.0	.0	2.450	2.488	AO	16,606	98,000	02/19/2020	04/30/2030
681919-BD-7	QINICOM GROUP INC			1,2	2.A FE	2,395,548	.82.1002	2,011,454	2,450,000	2,398,345	.0	2,624	.0	.0	2.600	2.862	FA	26,542	59,800	06/28/2022	08/01/2031
68217F-AA-0	QINICOM GROUP INC			1,2	2.A FE	5,908,798	.96.0851	5,524,892	5,750,000	5,806,480	.0	(17,429)	.0	.0	3.600	3.258	AO	43,700	207,000	11/09/2016	04/15/2026
682189-AQ-8	ON SEMICONDUCTOR CORP			1,2	3.B FE	462,977	.87.2591	453,747	520,000	453,747	(10,305)	1,075	.0	.0	3.875	6.153	MS	6,717	.0	11/14/2022	09/01/2028
682357-AA-6	180 MEDICAL INC			1,2	3.B FE	515,942	.85.9700	515,820	600,000	514,848	(1,833)	739	.0	.0	3.875	6.431	AO	4,908	.0	12/08/2022	10/15/2029
68245X-AH-2	1011778 BC UNLIMITED LIABILITY CO			C,1,2	3.B FE	762,129	.89.4545	684,327	765,000	684,327	(77,513)	(200)	.0	.0	3.875	3.961	MS	8,728	27,900	12/06/2022	01/15/2028
68245X-AJ-8	1011778 BC UNLIMITED LIABILITY CO			C,1,2	4.B FE	676,797	.89.5406	604,399	675,000	604,399	(70,355)	(663)	.0	.0	4.375	4.378	MN	3,773	27,563	12/06/2022	01/15/2028
682680-AX-1	ONECK INC			1,2	2.B FE	3,048,243	.95.7761	2,873,284	3,000,000	3,021,207	.0	(13,094)	.0	.0	2.750	2.291	MS	27,500	82,500	11/16/2020	09/01/2024
682680-AY-9	ONECK INC			1,2	2.C FE	4,418,316	.86.6578	3,639,629	4,200,000	4,387,724	.0	(26,521)	.0	.0	3.400	2.637	MS	47,600	142,800	10/28/2021	09/01/2029
682680-BB-8	ONECK INC			1,2	2.B FE	2,397,528	.84.0614	2,017,475	2,400,000	2,398,153	.0	226	.0	.0	3.100	3.112	MS	21,907	74,400	03/05/2020	03/15/2030
68389X-BC-8	ORACLE CORP			1,2	2.B FE	4,764,137	.94.9487	4,747,433	5,000,000	4,910,059	.0	34,812	.0	.0	2.950	3.750	MN	18,847	146,025	11/18/2022	05/15/2025
68389X-BN-4	ORACLE CORP			1,2	2.B FE	3,847,240	.91.9910	3,679,638	4,000,000	3,914,630	.0	15,709	.0	.0	3.250	3.733	MN	16,611	130,000	06/07/2018	11/15/2027
68389X-CF-0	ORACLE CORP			1,2	2.B FE	1,697,773	.102.2837	1,738,824	1,700,000	1,697,875	.0	102	.0	.0	5.800	5.848	MN	14,242	.0	11/07/2022	11/10/2025
68389X-CH-6	ORACLE CORP			1,2	2.B FE	899,145	.104.0383	936,344	900,000	899,160	.0	15	.0	.0	6.150	6.167	MN	7,995	.0	11/07/2022	11/09/2029
68622T-AA-9	ORGANON & CO			1,2	3.B FE	514,100	.88.5400	469,262	530,000	469,262	(46,687)	1,849	.0	.0	4.125	4.693	AO	3,704	21,863	03/11/2022	04/30/2028
68622T-AB-7	ORGANON & CO			1,2	4.A FE	351,455	.86.5379	350,479	405,000	350,479	(1,551)	575	.0	.0	5.125	7.244	AO	3,517	.0	11/16/2022	04/30/2031
688225-AA-7	OSHKOSH CORP			1,2	2.B FE	796,992	.84.5979	676,783	800,000	797,757	.0	275	.0	.0	3.100	3.144	MS	8,267	24,800	02/11/2020	03/01/2030
688239-AF-9	OSHKOSH CORP			1,2	2.B FE	996,520	.95.2018	952,018	1,000,000	997,975	.0	325	.0	.0	4.600	4.643	MN	5,878	46,000	05/03/2018	05/15/2028
68902V-AK-3	OTIS WORLDWIDE CORP			1,2	2.B FE	2,399,808	.84.2515	2,022,035	2,400,000	2,399,866	.0	17	.0	.0	2.565	2.566	FA	23,256	61,560	02/19/2020	02/15/2030
69007T-AE-4	OUTFRONT MEDIA CAPITAL LLC			1,2	4.B FE	420,525	.82.9730	348,487	420,000	348,487	(71,927)	(59)	.0	.0	4.250	4.231	JJ	8,231	17,850	01/21/2021	05/15/2029
690732-AF-9	OVIENS & MINOR INC			1,2	4.B FE	575,830	.79.7300	562,097	705,000	562,097	(15,748)	2,015	.0	.0	4.500	8.253	MS	8,019	.0	11/14/2022	03/31/2029
690732-AG-7	OVIENS & MINOR INC			1,2	4.B FE	63,175	.85.9400	60,158	70,000	60,158	(3,055)	38	.0	.0	6.625	8.438	AO	1,159	.0	12/09/2022	04/01/2030
690742-AE-1	OVIENS CORNING			1,2	2.B FE	735,570	.98.4886	748,665	750,000	746,761	.0	1,587	.0	.0	4.200	4.438	JD	2,625	31,500	11/04/2024	12/01/2024
690742-AF-8	OVIENS CORNING			1,2	2.B FE	3,590,505	.93.4684	3,505,066	3,750,000	3,672,657	.0	19,194	.0	.0	3.400	4.012	FA	48,167	127,500	06/13/2018	08/15/2026
69331C-AH-1	PG&E CORP			1,2	3.C FE	390,888	.91.2500	387,813	425,000	387,813	(3,628)	553	.0	.0	5.000	6.742	JJ	10,625	.0	12/06/2022	07/01/2028
69336V-AH-7	PGT INNOVATIONS INC			1,2	4.A FE	798,000	.83.7242	669,794	800,000	669,794	(128,491)	227	.0	.0	4.375	4.412	AO	8,750	35,681	10/08/2021	05/01/2029
693475-AT-2	PNC FINANCIAL SERVICES GROUP INC			2	1.G FE	5,031,250	.93.5355	4,676,776	5,000,000	5,014,928	.0	(3,184)	.0	.0	3.150	3.076	MN	18,375	157,500	06/05/2017	05/19/2027
693475-AZ-8	PNC FINANCIAL SERVICES GROUP INC			2	1.G FE	2,393,280	.85.1164	2,042,794	2,400,000	2,395,082	.0	628	.0	.0	2.550	2.582	JJ	27,030	61,200	01/16/2020	01/22/2030
693475-BH-7	PNC FINANCIAL SERVICES GROUP INC			2,5	1.G FE	2,550,000	101.1122	2,550,000	2,550,000	2,550,000	.0	.0	.0	.0	5.671	5.677	AO	25,307	.0	10/25/2022	05/28/2025
69349L-AR-9	PNC BANK NA			1,2	1.G FE	1,995,120	.94.2315	1,884,631	2,000,000	1,997,051	.0	463	.0	.0	4.050	4.080	JJ	34,875	81,000	07/23/2018	07/26/2028
693506-BP-1	PPG INDUSTRIES INC			1,2	2.A FE	2,299,725	.94.8605	2,134,362	2,250,000	2,280,568	.0	(5,554)	.0	.0	3.750	3.450	MS	24,844	84,375	05/15/2019	03/15/2028
69353R-EF-1	PNC BANK NA			2	1.F FE	7,309,648	.97.3419	7,008,615	7,200,000	7,224,244	.0	(13,594)	.0	.0	3.300	3.400	AO	40,260	237,600	12/21/2018	01/30/2024
69353R-FJ-2	PNC BANK NA			2	1.F FE	1,742,895	.93.4214	1,634,875	1,750,000	1,746,125	.0	693	.0	.0	3.250	3.298	JJ	25,120	56,875	01/17/2018	01/22/2028
69356M-AA-4	PMI GENERAL PURCHASER LLC			1,2	4.C FE	342,822	.76.2606	297,416	390,000	297,416	(46,005)	600	.0	.0	9.500	12.477	JD	3,088	18,525	11/22/2022	10/01/2028
695156-AU-3	PACKAGING CORP OF AMERICA			1,2	2.B FE	4,399,783	.85.8072	3,758,354	4,380,000	4,394,290	.0	(1,886)	.0	.0	3.000	2.946	JD	5,840	131,400	12/02/2019	12/15/2029

E10.35

ANNUAL STATEMENT FOR THE YEAR 2022 OF THE HANOVER INSURANCE COMPANY

SCHEDULE D - PART 1

Showing All Long-Term BONDS Owned December 31 of Current Year

1	2	Codes			6	7	Fair Value		10	11	Change in Book/Adjusted Carrying Value				Interest					Dates	
		3	4	5			8	9			12	13	14	15	16	17	18	19	20	21	22
CUSIP Identification	Description	C o d e	F o r e i g n	B o n d C h a r	NAIC Designation, NAIC Designation Modifier and SVO Administrative Symbol	Actual Cost	Rate Used to Obtain Fair Value	Fair Value	Par Value	Book/ Adjusted Carrying Value	Unrealized Valuation Increase/ (Decrease)	Current Year's (Amortization) Accretion	Current Year's Other Than-Temporary Impairment Recognized	Total Foreign Exchange Change in Book/ Adjusted Carrying Value	Rate of	Effective Rate of	When Paid	Admitted Amount Due and Accrued	Amount Received During Year	Acquired	Stated Contractual Maturity Date
69527A-AA-4	PACTIV EVERGREEN GROUP ISSUER INC			1,2	4.A FE	5,006	89.3400	4,467	5,000	4,467	(495)	(1)	0	0	4.375	4.354	AO	46	232	09/21/2021	10/15/2028
69832A-AC-0	PANASONIC HOLDINGS CORP	C		1,2	2.A FE	4,014,400	87.6774	3,507,094	4,000,000	4,009,831	(1,266)	(1,383)	0	0	3.113	3.070	JJ	56,034	124,520	07/10/2019	07/19/2029
69867D-AA-6	CLARIOS GLOBAL LP			1,2	4.A FE	528,092	97.7129	532,535	545,000	527,393	(1,266)	567	0	0	6.250	7.268	MN	4,352	14,688	12/06/2022	05/15/2026
69867D-AC-2	CLARIOS GLOBAL LP			1,2	5.A FE	459,564	97.9965	455,684	465,000	455,684	(4,010)	129	0	0	8.500	8.820	MN	5,050	0	11/14/2022	05/15/2027
701094-AN-4	PARKER-HANNIFIN CORP			1,2	2.A FE	1,395,618	89.5323	1,253,452	1,400,000	1,397,038	0	406	0	0	3.250	3.287	JD	2,149	45,500	06/05/2019	06/14/2029
70450Y-AE-3	PAYPAL HOLDINGS INC			1,2	1.G FE	4,001,592	87.3428	3,493,711	4,000,000	4,001,186	0	(164)	0	0	2.850	2.845	AO	28,500	114,000	09/19/2019	10/01/2029
708696-BZ-1	PENNSYLVANIA ELECTRIC CO			1,2	2.A FE	2,395,416	89.9635	2,159,124	2,400,000	2,396,928	0	418	0	0	3.600	3.623	JD	7,200	86,400	05/28/2019	06/01/2029
709599-AW-4	PENSKE TRUCK LEASING CO LP			1,2	2.B FE	4,206,060	91.8506	3,857,726	4,200,000	4,202,555	0	(654)	0	0	3.400	3.382	MN	18,247	142,800	10/26/2016	11/15/2026
709599-AX-2	PENSKE TRUCK LEASING CO LP			1,2	2.B FE	3,122,640	93.9588	2,818,764	3,000,000	3,056,775	0	(12,924)	0	0	4.200	3.687	AO	31,500	126,000	06/07/2017	04/01/2027
709599-AZ-7	PENSKE TRUCK LEASING CO LP			1,2	2.B FE	2,197,955	96.3928	2,173,657	2,255,000	2,233,459	0	9,124	0	0	3.950	4.411	MS	27,464	89,073	12/17/2019	03/10/2025
709599-BH-6	PENSKE TRUCK LEASING CO LP			1,2	2.B FE	2,100,252	84.4255	1,772,935	2,100,000	2,100,270	0	(26)	0	0	3.350	3.348	MN	11,725	70,350	09/24/2019	11/01/2029
71339Q-AL-0	PEPPERDINE UNIVERSITY			1	1.D FE	2,650,000	83.0691	2,201,332	2,650,000	2,650,000	0	0	0	0	2.089	2.089	MS	18,453	40,596	11/30/2021	09/01/2029
713448-CT-3	PEPSICO INC			1,2	1.E FE	4,295,526	95.6469	4,318,458	4,515,000	4,309,637	0	14,111	0	0	2.750	4.840	AO	21,039	0	10/28/2022	04/30/2025
713448-ER-5	PEPSICO INC			1,2	1.E FE	850,614	93.0299	795,406	855,000	852,263	0	606	0	0	2.625	2.706	MS	6,359	22,444	03/17/2020	03/19/2027
71376L-AE-0	PERFORMANCE FOOD GROUP INC			2	4.B FE	1,337,829	86.6620	1,195,936	1,380,000	1,195,936	(136,878)	860	0	0	4.250	4.761	FA	24,438	46,538	12/06/2022	08/01/2029
714264-AM-0	PERNOD RICARD SA	C		1,2	2.A FE	2,330,343	94.8027	2,133,061	2,250,000	2,312,959	0	(19,862)	0	0	3.250	2.298	JD	4,672	73,125	08/24/2021	06/08/2026
714270-AA-6	PERNOD RICARD INTERNATIONAL FINANCE LLC			1,2	2.A FE	5,393,168	82.6896	4,724,058	5,713,000	5,461,396	0	40,789	0	0	1.250	2.136	AO	17,853	69,538	06/28/2022	04/01/2028
71677K-AA-6	PETSMART LLC			1,2	4.A FE	1,354,669	90.4947	1,361,945	1,505,000	1,356,996	(241)	2,568	0	0	4.750	7.067	FA	27,006	0	11/23/2022	02/15/2028
718546-BA-1	PHILLIPS 66			1,2	2.A FE	1,012,699	69.4555	743,174	1,070,000	1,013,688	0	989	0	0	3.300	3.592	MS	10,397	29,425	02/02/2022	03/15/2052
718547-AC-6	PHILLIPS 66 CO			1,2	2.A FE	652,633	96.8742	629,682	650,000	650,984	0	(457)	0	0	3.600	3.523	FA	8,852	24,733	03/27/2019	02/15/2025
718547-AE-2	PHILLIPS 66 CO			1,2	2.A FE	1,752,035	93.9121	1,662,244	1,770,000	1,760,360	0	2,402	0	0	3.500	3.707	AO	15,709	66,375	05/13/2019	10/01/2026
718547-AJ-1	PHILLIPS 66 CO			1	2.A FE	2,990,732	87.3914	2,621,742	3,000,000	3,000,000	0	8,054	0	0	3.150	3.188	JD	4,200	100,500	11/16/2020	12/15/2029
720186-AL-9	PIEDMONT NATURAL GAS COMPANY INC			1,2	2.A FE	2,244,330	91.8355	2,066,298	2,250,000	2,246,210	0	518	0	0	3.500	3.530	JD	6,563	78,750	05/21/2019	06/01/2029
720186-AN-5	PIEDMONT NATURAL GAS COMPANY INC			1,2	2.A FE	797,048	81.8267	654,614	800,000	797,529	0	268	0	0	2.500	2.542	MS	5,889	20,000	03/08/2022	03/15/2031
72147K-AE-8	PILGRIMS PRIDE CORP			1,2	2.C FE	779,000	96.9976	775,981	800,000	788,145	0	2,089	0	0	5.875	6.241	MS	11,881	47,000	02/22/2018	09/30/2027
72147K-AF-5	PILGRIMS PRIDE CORP			1,2	2.C FE	247,485	85.0555	212,639	250,000	247,848	0	211	0	0	4.250	4.375	AO	2,243	10,875	03/25/2021	04/15/2031
723787-AR-8	PIONEER NATURAL RESOURCES CO			1,2	2.A FE	4,000,272	79.5619	3,182,478	4,000,000	4,000,178	0	(40)	0	0	2.150	2.149	JJ	39,656	86,000	01/20/2020	01/15/2031
72650R-BM-3	PLAINS ALL AMERICAN PIPELINE LP			1,2	2.C FE	682,500	86.9553	869,553	1,000,000	742,930	(10,342)	26,315	0	0	3.550	8.527	JD	1,578	35,500	09/09/2019	12/15/2029
737446-AM-6	POST HOLDINGS INC			1,2	4.B FE	284,115	96.7080	272,717	282,000	272,717	0	(220)	0	0	5.750	5.648	MS	5,405	21,931	01/30/2018	03/01/2027
737446-AP-9	POST HOLDINGS INC			1,2	4.B FE	805,000	90.4915	723,932	800,000	723,932	(79,693)	(419)	0	0	5.500	5.421	JD	1,956	44,000	06/27/2019	12/15/2029
737446-AQ-7	POST HOLDINGS INC			1,2	4.B FE	610,000	85.9790	524,472	610,000	524,472	(85,528)	0	0	0	4.625	4.624	AO	5,956	28,213	11/22/2021	04/15/2030
740189-AG-0	PRECISION CASTPARTS CORP	SD		1,2	1.C FE	3,214,470	99.9088	3,496,808	3,500,000	3,498,627	0	35,720	0	0	2.500	3.549	JJ	40,347	87,500	11/12/2013	01/15/2023
740212-AL-9	PRECISION DRILLING CORP	C		1,2	4.B FE	341,095	96.7500	333,788	345,000	333,788	(7,462)	154	0	0	7.125	7.531	JJ	153	0	11/18/2022	01/15/2026
74101X-AE-0	PRESIDIO HOLDINGS INC			1,2	4.B FE	337,169	91.1930	332,854	365,000	332,854	(5,019)	705	0	0	4.875	6.998	FA	7,414	0	11/16/2022	02/01/2027
74112B-AM-7	PRESTIGE BRANDS INC			1,2	4.B FE	359,825	82.4078	304,909	370,000	304,909	(54,896)	905	0	0	3.750	4.102	AO	3,469	13,875	09/28/2021	04/01/2031
74166M-BH-3	PRIME SECURITY SERVICES BORROWER LLC			1,2	3.C FE	619,806	86.4063	613,484	710,000	613,484	(8,354)	2,032	0	0	3.375	6.506	JD	1,065	11,981	11/08/2021	08/31/2027
74166N-AA-2	ADT SECURITY CORP			1	3.C FE	1,147,873	84.9829	1,147,269	1,350,000	1,147,269	(2,318)	1,715	0	0	4.875	7.038	JJ	30,347	0	11/22/2022	07/15/2032
74251V-AM-4	PRINCIPAL FINANCIAL GROUP INC			1,2	1.G FE	2,995,620	93.5260	2,805,780	3,000,000	2,998,199	0	431	0	0	3.100	3.117	MN	11,893	93,000	11/03/2016	11/15/2026
74340X-BH-3	PROLOGIS LP			1,2	1.G FE	5,340,018	94.7094	5,090,628	5,375,000	5,353,833	0	3,250	0	0	3.875	3.953	MS	61,327	208,281	06/13/2018	09/15/2028
74340X-BM-2	PROLOGIS LP			1,2	1.G FE	5,033,743	83.5591	4,177,953	5,000,000	5,027,599	0	(3,899)	0	0	2.250	2.160	AO	23,750	112,500	11/16/2020	04/15/2030
74340X-BU-4	PROLOGIS LP			1,2	1.G FE	990,700	95.0000	950,000	1,000,000	996,445	0	986	0	0	3.250	3.359	JD	90	33,500	06/16/2016	06/30/2026
74340X-BV-2	PROLOGIS LP			1,2	1.G FE	3,129,300	93.6523	2,809,571	3,000,000	3,078,859	0	(15,400)	0	0	3.375	2.776	JD	4,500	104,250	08/13/2019	12/15/2027
74340X-BX-8	PROLOGIS LP			1,2	1.G FE	2,406,788	95.2398	2,190,516	2,300,000	2,372,108	0	(12,152)	0	0	4.000	3.355	MS	27,089	94,300	12/23/2019	09/15/2028
74340X-CC-3	PROLOGIS LP			1,2	1.G FE	486,725	67.1224	335,612	500,000	487,529	0	291	0	0	3.050	3.188	MS	5,083	15,750	02/11/2020	03/01/2050
743820-AA-0	PROVIDENCE ST JOSEPH HEALTH	SD		1,2	1.E FE	3,204,500	84.8560	2,715,393	3,200,000	3,203,159	0	(439)	0	0	2.532	2.515	AO	20,256	81,024	09/24/2019	10/01/2029

E10.36

ANNUAL STATEMENT FOR THE YEAR 2022 OF THE HANOVER INSURANCE COMPANY

SCHEDULE D - PART 1

Showing All Long-Term BONDS Owned December 31 of Current Year

1	2	Codes			6	7	Fair Value		10	11	Change in Book/Adjusted Carrying Value				Interest					Dates	
		3	4	5			8	9			12	13	14	15	16	17	18	19	20	21	22
CUSIP Identification	Description	C o d e	F o r e i g n	B o n d C h a r	NAIC Designation, NAIC Designation Modifier and SVO Administrative Symbol	Actual Cost	Rate Used to Obtain Fair Value	Fair Value	Par Value	Book/ Adjusted Carrying Value	Unrealized Valuation Increase/ (Decrease)	Current Year's (Amortization) Accretion	Current Year's Other-Than-Temporary Impairment Recognized	Total Foreign Exchange Change in Book/ Adjusted Carrying Value	Rate of	Effective Rate of	When Paid	Admitted Amount Due and Accrued	Amount Received During Year	Acquired	Stated Contractual Maturity Date
744538-AE-9	PUBLIC SERVICE COMPANY OF NEW HAMPSHIRE			1,2	1.E FE	509,449	82.4152	440,921	535,000	510,762	0	1,258	0	0	2.200	2.777	JD	523	10,065	06/28/2022	06/15/2031
744560-BK-1	PUBLIC SERVICE ELECTRIC AND GAS CO			1,2	1.F FE	5,016,450	96.6846	4,834,231	5,000,000	5,004,106	0	(2,354)	0	0	3.050	2.999	MN	19,486	152,500	03/24/2017	11/15/2024
744560-BS-4	PUBLIC SERVICE ELECTRIC AND GAS CO			1,2	1.F FE	2,377,825	93.5254	2,338,136	2,500,000	2,435,374	0	13,411	0	0	3.000	3.645	MN	9,583	75,000	06/07/2018	05/15/2027
744560-CB-0	PUBLIC SERVICE ELECTRIC AND GAS CO			1,2	1.F FE	1,598,448	86.0331	1,376,530	1,600,000	1,598,874	0	145	0	0	2.450	2.461	JJ	18,076	39,200	01/08/2020	01/15/2030
74460D-AC-3	PUBLIC STORAGE			1,2	1.F FE	4,257,830	93.1624	3,959,403	4,250,000	4,253,965	0	(801)	0	0	3.094	3.072	MS	38,718	131,495	09/19/2017	09/15/2027
74460D-AD-1	PUBLIC STORAGE			1,2	1.F FE	2,155,206	91.0025	1,956,554	2,150,000	2,153,536	0	(522)	0	0	3.385	3.355	MN	12,130	72,778	06/19/2019	05/01/2029
74739D-AA-2	QORVO INC			1,2	2.C FE	434,191	92.0950	400,613	435,000	434,469	0	265	0	0	1.750	1.814	JD	338	7,634	12/09/2021	12/15/2024
747525-AF-0	QUALCOMM INC			1,2	1.F FE	263,889	97.4157	243,539	250,000	255,931	0	(2,679)	0	0	3.450	2.305	MN	982	8,625	12/17/2019	05/20/2025
747525-AF-0	QUALCOMM INC			1,2	1.F FE	7,763,440	97.4157	7,793,253	8,000,000	7,911,958	0	34,576	0	0	3.450	3.938	MN	31,433	276,000	05/30/2018	05/20/2025
74834L-AV-2	QUEST DIAGNOSTICS INC			1,2	2.B FE	4,115,880	99.0755	3,963,018	4,000,000	4,015,879	0	(15,152)	0	0	4.250	3.845	AO	42,500	170,000	07/07/2015	04/01/2024
74834L-BB-5	QUEST DIAGNOSTICS INC			1,2	2.B FE	3,191,832	86.4981	2,767,939	3,200,000	3,193,964	0	709	0	0	2.950	2.978	JD	262	94,400	12/12/2019	06/30/2030
74841C-AA-9	ROCKET MORTGAGE LLC			1,2	3.A FE	727,750	79.2438	729,043	920,000	729,043	(1,746)	3,039	0	0	3.625	7.904	MS	11,117	0	12/06/2022	03/01/2029
749571-AF-2	RHP HOTEL PROPERTIES LP			1,2	4.A FE	500,324	90.5011	497,756	550,000	497,756	(3,638)	1,070	0	0	4.750	6.951	AO	5,515	0	12/06/2022	10/15/2027
749571-AG-0	RHP HOTEL PROPERTIES LP			1,2	4.A FE	845,873	86.2594	836,716	970,000	836,716	(11,337)	2,181	0	0	4.500	7.064	FA	16,490	0	12/19/2022	02/15/2029
74977R-DE-1	COOPERATIVE RABOBANK UA			C	1.G FE	2,991,900	98.9683	2,969,049	3,000,000	2,998,738	0	1,669	0	0	3.875	3.934	MS	30,677	116,250	09/19/2018	09/26/2023
74977R-DL-5	COOPERATIVE RABOBANK UA			C	2	1.G FE	5,896,650	87.0639	5,223,834	6,000,000	5,911,257	14,607	0	0	1.980	2.295	JD	5,280	118,800	02/14/2022	12/15/2027
74977R-DR-2	COOPERATIVE RABOBANK UA			C	2	1.G FE	4,250,000	96.1246	4,085,297	4,250,000	4,250,000	0	0	0	4.655	4.654	FA	70,892	0	08/15/2022	08/22/2028
75281A-BJ-7	RANGE RESOURCES CORP			1,2	3.C FE	80,000	103.0445	82,436	80,000	80,000	0	0	0	0	8.250	8.247	JJ	3,043	6,600	01/05/2021	01/15/2029
75281A-BK-4	RANGE RESOURCES CORP			1,2	3.C FE	920,000	88.1098	810,610	920,000	810,610	(109,390)	0	0	0	4.750	4.750	FA	16,509	23,549	01/24/2022	02/15/2030
754730-AG-4	RAYMOND JAMES FINANCIAL INC			1,2	1.G FE	2,417,696	96.5840	2,318,016	2,400,000	2,413,216	0	(1,576)	0	0	4.650	4.557	AO	27,900	111,600	03/26/2020	04/01/2030
754730-AH-2	RAYMOND JAMES FINANCIAL INC			1,2	1.G FE	243,513	72.7533	178,245	245,000	243,561	0	28	0	0	3.750	3.784	AO	2,297	9,188	03/18/2021	04/01/2051
754730-AH-2	RAYMOND JAMES FINANCIAL INC			1,2	1.G FE	581,449	72.7533	425,607	585,000	581,565	0	67	0	0	3.750	3.784	AO	5,484	21,938	03/18/2021	04/01/2051
75513E-AD-3	RAYTHEON TECHNOLOGIES CORP			1,2	2.A FE	7,989,760	83.4790	6,678,320	8,000,000	7,992,304	0	931	0	0	2.250	2.264	JJ	90,000	180,000	05/14/2020	07/01/2030
75513E-CA-7	RAYTHEON TECHNOLOGIES CORP			1	2.A FE	496,805	93.8094	469,047	500,000	497,712	0	108	0	0	4.875	4.914	AO	5,146	24,375	10/13/2010	10/15/2040
75513E-CF-6	RAYTHEON TECHNOLOGIES CORP			1,2	2.A FE	4,151,038	98.8227	3,952,909	4,000,000	4,017,837	0	(24,557)	0	0	3.700	3.059	JD	6,578	148,000	12/21/2017	12/15/2023
75513E-CG-4	RAYTHEON TECHNOLOGIES CORP			1,2	2.A FE	2,991,360	98.0855	2,942,565	3,000,000	2,998,443	0	1,251	0	0	3.200	3.244	MS	28,267	96,000	03/29/2017	03/15/2024
75524K-NQ-3	CITIZENS BANK NA			2,5	2.A FE	2,500,000	97.8882	2,447,205	2,500,000	2,500,000	0	0	0	0	4.119	4.122	MN	10,870	51,488	05/18/2022	05/23/2025
75524K-PG-3	CITIZENS BANK NA			2,5	2.A FE	4,250,000	96.6919	4,109,404	4,250,000	4,250,000	0	0	0	0	4.575	4.577	FA	76,695	0	08/04/2022	08/09/2028
75524K-PT-5	CITIZENS BANK, NATIONAL ASSOCIATION			2,5	2.A FE	2,500,000	101.1739	2,500,000	2,500,000	2,500,000	0	0	0	0	6.064	6.064	AO	27,793	0	10/20/2022	10/24/2025
75606D-AQ-4	ANYWHERE REAL ESTATE GROUP LLC			1,2	4.B FE	679,007	72.9510	503,362	690,000	503,362	(175,888)	243	0	0	5.250	5.492	AO	7,648	26,268	12/06/2022	04/15/2030
756109-AR-5	REALTY INCOME CORP			1,2	1.G FE	5,148,850	97.3944	4,869,722	5,000,000	5,062,809	0	(16,284)	0	0	4.125	3.744	AO	43,542	206,250	03/08/2017	10/15/2026
756109-AS-3	REALTY INCOME CORP			1,2	1.G FE	950,392	92.6015	926,015	1,000,000	975,912	0	5,442	0	0	3.000	3.647	JJ	13,833	30,000	12/21/2017	01/15/2027
756109-AW-4	REALTY INCOME CORP			1,2	1.G FE	5,198,504	89.2948	4,464,739	5,000,000	5,152,223	0	(23,145)	0	0	3.250	2.699	JD	7,222	162,500	11/16/2020	06/15/2029
756250-AE-9	RECKITT BENCKISER TREASURY SERVICES PLC			C	1.G FE	4,964,350	92.7324	4,636,618	5,000,000	4,982,371	0	3,613	0	0	3.000	3.085	JD	2,083	150,000	10/03/2017	06/26/2027
7591EP-AT-7	REGIONS FINANCIAL CORP			1,2	2.A FE	6,376,947	85.1088	5,446,961	6,400,000	6,381,237	0	3,144	0	0	1.800	1.855	FA	44,480	115,200	08/26/2021	08/12/2028
760759-AS-9	REPUBLIC SERVICES INC			1,2	2.B FE	6,237,075	93.3239	5,832,744	6,250,000	6,240,033	0	1,347	0	0	3.375	3.403	MN	26,953	210,938	06/08/2018	11/15/2027
760759-AV-2	REPUBLIC SERVICES INC			1,2	2.B FE	3,218,880	84.0860	2,690,752	3,200,000	3,216,124	0	(2,163)	0	0	2.300	2.220	MS	24,533	73,600	06/10/2021	03/01/2030
76174L-AA-1	PACTIV EVERGREEN GROUP ISSUER LLC			1,2	4.A FE	644,194	88.6348	571,695	645,000	571,695	(55,682)	114	0	0	4.000	4.022	AO	5,447	25,800	04/15/2021	10/15/2027
767754-CL-6	RITE AID CORP			1,2	4.C FE	467,285	403.778	403,778	755,000	403,778	(67,485)	3,978	0	0	8.000	23.246	JJ	0	0	11/30/2022	11/15/2026
771196-BP-6	ROCHE HOLDINGS INC			1,2	1.C FE	2,823,588	94.9927	2,683,543	2,825,000	2,824,191	0	126	0	0	3.625	3.631	MS	29,584	102,406	09/10/2018	09/17/2028
771196-BW-1	ROCHE HOLDINGS INC			1,2	1.C FE	3,004,740	85.6048	2,568,145	3,000,000	3,004,052	0	(654)	0	0	1.930	1.905	JD	2,895	57,900	12/07/2021	12/13/2028
771367-CE-7	ROCHESTER GAS AND ELECTRIC CORP			1,2	1.F FE	2,400,000	76.4769	1,835,445	2,400,000	2,400,000	0	1,850	0	0	1.850	1.850	JD	3,700	44,400	11/16/2020	12/01/2030
77340R-AT-4	ROOKIES EXPRESS PIPELINE LLC			1,2	3.A FE	231,072	87.9955	237,588	270,000	231,514	0	443	0	0	4.800	7.339	MN	1,656	0	11/18/2022	05/15/2030
775109-AY-7	ROGERS COMMUNICATIONS INC			C	1,2	2.A FE	1,653,390	99.1374	1,561,414	1,575,000	1,580,703	(11,161)	0	0	4.100	3.363	AO	16,144	64,575	01/08/2016	10/01/2023
776743-AD-8	ROPER TECHNOLOGIES INC			1,2	2.A FE	1,193,959	95.9138	1,150,966	1,200,000	1,194,684	0	630	0	0	3.800	3.921	JD	2,027	41,800	06/28/2022	12/15/2026

E10.37

ANNUAL STATEMENT FOR THE YEAR 2022 OF THE HANOVER INSURANCE COMPANY

SCHEDULE D - PART 1

Showing All Long-Term BONDS Owned December 31 of Current Year

1	2	Codes			6	7	Fair Value		10	11	Change in Book/Adjusted Carrying Value				Interest					Dates	
		3	4	5			8	9			12	13	14	15	16	17	18	19	20	21	22
CUSIP Identification	Description	C o d e	F o r e i g n	B o n d C h a r	NAIC Designation, NAIC Designation Modifier and SVO Administrative Symbol	Actual Cost	Rate Used to Obtain Fair Value	Fair Value	Par Value	Book/ Adjusted Carrying Value	Unrealized Valuation Increase/ (Decrease)	Current Year's (Amor-tization) Accretion	Current Year's Other-Than-Temporary Impairment Recognized	Total Foreign Exchange Change in Book/ Adjusted Carrying Value	Rate of	Effective Rate of	When Paid	Admitted Amount Due and Accrued	Amount Received During Year	Acquired	Stated Contractual Maturity Date
776743-AJ-1	ROPER TECHNOLOGIES INC			1,2	2.A FE	4,649,115	.86	8476	3,908,143	4,500,000	4,628,600	(18,328)	0	0	2.950	2.465	MS	39,088	132,750	11/03/2021	09/15/2029
776743-AJ-5	ROPER TECHNOLOGIES INC			1,2	2.B FE	1,982,871	.95	5218	1,891,332	1,980,000	1,980,978	(601)	0	0	2.350	2.318	MS	13,701	46,530	08/30/2019	09/15/2024
776743-AL-0	ROPER TECHNOLOGIES INC			1,2	2.A FE	1,587,504	.80	3855	1,286,168	1,600,000	1,589,393	1,294	0	0	2.000	2.096	JD	89	32,000	07/14/2021	06/30/2030
776743-AL-5	ROPER TECHNOLOGIES INC			1,2	2.A FE	2,337,624	.77	2903	1,854,967	2,400,000	2,346,205	6,028	0	0	1.750	2.051	FA	15,867	42,000	07/23/2021	02/15/2031
780153-BL-5	ROYAL CARIBBEAN CRUISES LTD			1,2	4.C FE	574,446	100	2500	571,425	570,000	571,425	(3,043)	0	0	11.625	11.396	FA	24,480	0	11/30/2022	08/15/2027
780153-BR-2	ROYAL CARIBBEAN CRUISES LTD			1,2	4.C FE	5,050	102	7600	5,138	5,000	5,050	0	0	0	9.250	9.014	JJ	109	0	11/09/2022	01/15/2029
780153-BS-0	ROYAL CARIBBEAN CRUISES LTD			1,2	3.C FE	585,249	100	4875	582,828	580,000	582,828	(2,425)	0	0	8.250	8.042	JJ	11,298	0	11/30/2022	01/15/2029
78016E-ZD-2	ROYAL BANK OF CANADA	C		1	1.E FE	4,968,375	.95	1783	4,758,916	5,000,000	4,972,092	0	0	3.717	3.765	MM	28,698	100,694	05/24/2022	05/04/2027	
78355H-KQ-1	RYDER SYSTEM INC			1,2	2.B FE	2,399,544	.98	2249	2,357,398	2,400,000	2,399,896	40	0	0	4.625	4.627	JD	9,250	111,000	04/02/2020	06/01/2025
78409V-AN-4	S&P GLOBAL INC			1,2	1.G FE	740,633	.86	8386	651,290	750,000	741,430	176	0	0	4.500	4.577	MM	4,313	33,750	05/03/2018	05/15/2048
78409V-BB-9	S&P GLOBAL INC			1,2	1.G FE	4,962,400	.88	2137	4,410,686	5,000,000	4,966,280	0	0	0	2.700	2.820	MS	45,000	61,125	03/04/2022	03/01/2029
78410G-AD-6	SBA COMMUNICATIONS CORP			1,2	3.B FE	958,700	.90	3389	903,389	1,000,000	903,389	(70,351)	0	0	3.875	4.577	FA	14,639	38,750	05/19/2020	02/15/2027
78454L-AL-4	SM ENERGY CO			1,2	3.C FE	582,000	.95	9991	575,994	600,000	575,994	(6,971)	0	0	5.625	6.923	JD	2,813	16,875	11/08/2022	06/01/2025
78466C-AC-0	SS&C TECHNOLOGIES INC			1,2	4.B FE	1,207,700	.93	8532	1,130,931	1,205,000	1,130,931	(75,702)	0	0	5.500	5.467	MS	16,753	66,275	03/22/2019	09/30/2027
78471R-AB-2	SRS DISTRIBUTION INC			1,2	4.C FE	573,801	.88	6470	576,206	650,000	574,955	0	0	0	4.625	7.205	JJ	15,031	0	11/22/2022	07/01/2028
78471R-AD-8	SRS DISTRIBUTION INC			1,2	5.B FE	271,425	.79	5853	262,632	330,000	262,632	(8,980)	0	0	6.000	9.554	JD	1,650	0	12/19/2022	12/01/2029
78486Q-AD-3	SVB FINANCIAL GROUP			1	2.B FE	3,528,490	.96	0735	3,362,572	3,500,000	3,506,743	(3,084)	0	0	3.500	3.403	JJ	51,722	122,500	02/03/2015	01/29/2025
78486Q-AF-8	SVB FINANCIAL GROUP			1,2	2.B FE	5,588,951	.72	2325	4,045,022	5,600,000	5,590,906	1,030	0	0	1.800	1.822	FA	41,720	100,800	01/27/2021	02/02/2031
78486Q-AH-4	SVB FINANCIAL GROUP			1,2	2.B FE	6,045,826	.82	8321	4,969,927	6,000,000	6,037,026	(6,729)	0	0	2.100	1.974	MM	16,100	126,000	09/16/2021	05/15/2028
78486Q-AR-2	SVB FINANCIAL GROUP			2,5	2.B FE	1,514,644	.94	6995	2,036,039	2,150,000	2,154,202	(442)	0	0	4.345	4.295	AO	16,089	46,709	05/26/2022	04/29/2028
78516F-AB-5	SABAL TRAIL TRANSMISSION LLC			1,2	2.A FE	750,000	.89	9642	674,732	750,000	750,000	0	0	0	4.682	4.681	MM	5,853	35,115	04/26/2018	05/01/2038
785592-AY-2	SABINE PASS LIQUEFACTION LLC			1,2	2.B FE	748,920	100	3854	752,891	750,000	748,901	(19)	0	0	5.900	5.916	MS	3,933	0	11/14/2022	09/15/2037
78573N-AF-9	SABRE GLBL INC			1,2	4.B FE	391,630	.95	5583	391,789	410,000	391,789	(354)	0	0	7.375	9.251	MS	10,079	0	12/06/2022	09/01/2025
79466L-AG-9	SALESFORCE INC			1,2	1.F FE	1,072,824	.93	8409	1,079,170	1,150,000	1,079,912	0	0	0	0.625	4.782	JJ	3,314	0	11/01/2022	07/15/2024
79466L-AH-7	SALESFORCE INC			1,2	1.F FE	3,493,344	.85	4503	3,076,212	3,600,000	3,507,019	13,148	0	0	1.500	1.992	JJ	24,900	39,200	03/01/2022	07/15/2028
79466L-AJ-3	SALESFORCE INC			1,2	1.F FE	1,595,376	.79	9722	1,279,555	1,600,000	1,596,001	426	0	0	1.950	1.982	JJ	14,387	31,460	06/29/2021	07/15/2031
80281L-AH-8	SANTANDER UK GROUP HOLDINGS PLC	C		2,5	2.A FE	4,000,000	100	0000	4,000,000	4,000,000	4,000,000	0	0	0	3.373	3.374	JJ	65,961	134,920	01/02/2018	01/05/2024
80281L-AP-0	SANTANDER UK GROUP HOLDINGS PLC	C		2,5	2.A FE	5,600,000	.77	5171	4,340,959	5,600,000	5,600,000	0	0	0	2.896	2.896	MS	47,752	162,176	03/08/2021	03/15/2032
80281L-AQ-8	SANTANDER UK GROUP HOLDINGS PLC	C		2,5	2.A FE	1,600,000	.85	1424	1,362,278	1,600,000	1,600,000	0	0	0	1.673	1.673	JD	1,264	26,768	06/07/2021	06/14/2027
806851-AI-6	SCHLUMBERGER HOLDINGS CORP			1,2	2.A FE	3,069,462	.93	3369	2,895,312	3,102,000	3,081,604	3,304	0	0	3.900	4.036	MM	14,786	120,978	11/17/2019	05/17/2028
808513-AQ-8	CHARLES SCHWAB CORP			1,2	1.F FE	5,990,340	.94	0304	5,641,823	6,000,000	5,995,663	958	0	0	3.200	3.219	MS	63,467	192,000	02/27/2017	03/02/2027
808513-BP-9	CHARLES SCHWAB CORP			1,2	1.F FE	5,000,538	.87	9241	4,396,204	5,000,000	5,000,766	(158)	0	0	2.000	1.996	MS	28,056	100,000	11/17/2021	03/20/2028
808513-BW-4	CHARLES SCHWAB CORP			1,2	1.F FE	6,658,287	.94	6662	6,247,972	6,600,000	6,299	(6,299)	0	0	3.300	3.189	AO	54,450	217,800	08/21/2017	04/01/2027
808513-BX-2	CHARLES SCHWAB CORP			1,2	1.F FE	2,095,115	.87	5148	1,750,296	2,000,000	2,072,910	(10,593)	0	0	2.750	2.136	AO	13,750	55,000	11/16/2020	10/01/2029
810186-AS-5	SCOTT'S MIRACLE-GRO CO			1,2	4.B FE	1,153,929	81	0000	1,134,000	1,400,000	1,134,000	(24,125)	0	0	4.500	6.159	AO	13,300	63,000	10/15/2019	10/15/2029
810186-AW-6	SCOTT'S MIRACLE-GRO CO			1,2	4.B FE	558,769	.75	3700	553,969	735,000	553,969	(2,012)	0	0	4.375	6.620	FA	13,398	31,084	11/17/2021	02/01/2032
81104P-AA-7	E W SCRIPPS CO			1,2	4.B FE	359,308	.89	2500	357,000	400,000	357,000	(2,928)	0	0	5.875	8.586	JJ	10,836	0	11/30/2022	07/15/2027
816851-BA-6	SEMPRA ENERGY			1,2	2.B FE	4,835,159	.92	6076	4,491,467	4,850,000	4,842,886	0	0	0	3.250	3.286	JD	7,006	157,625	06/06/2017	06/15/2027
81725W-AK-9	SENSATA TECHNOLOGIES BV	C		1,2	3.C FE	1,072,928	.86	2500	1,065,188	1,235,000	1,065,188	(9,860)	0	0	4.000	6.544	AO	0	0	12/08/2022	04/15/2029
817565-CD-4	SERVICE CORPORATION INTERNATIONAL			1,2	3.C FE	242,354	.93	2038	228,349	245,000	228,349	(14,036)	0	0	4.625	4.865	JD	504	10,291	12/06/2022	12/15/2027
817565-CE-2	SERVICE CORPORATION INTERNATIONAL			1,2	3.C FE	417,917	.93	7549	393,771	420,000	393,771	(24,164)	0	0	5.125	5.214	JD	1,794	19,219	12/06/2022	06/01/2029
817565-CG-7	SERVICE CORPORATION INTERNATIONAL			1,2	3.C FE	434,548	.84	2687	370,782	440,000	370,782	(63,799)	0	0	4.000	4.000	MM	2,249	16,200	12/06/2022	05/15/2031
81762P-AE-2	SERVICENOW INC			1,2	2.A FE	6,291,409	.76	7468	5,168,899	6,735,000	6,362,330	0	0	0	1.400	2.188	MS	31,430	94,290	07/26/2021	09/01/2030
82481L-AD-1	SHIRE ACQUISITIONS INVESTMENTS IRELAND D	C		1,2	2.B FE	6,984,060	.93	9311	6,575,177	7,000,000	6,993,516	0	0	0	3.200	3.226	MS	60,978	224,000	10/12/2016	09/23/2026
82620K-AL-7	SIEMENS FINANCIERINGSMAATSCHAPPIJ NV	C		1	1.E FE	2,921,362	.90	9300	2,727,899	3,000,000	2,966,771	0	0	0	2.350	2.657	AO	14,883	70,500	01/10/2017	10/15/2026

E10.38

ANNUAL STATEMENT FOR THE YEAR 2022 OF THE HANOVER INSURANCE COMPANY

SCHEDULE D - PART 1

Showing All Long-Term BONDS Owned December 31 of Current Year

1	2	Codes			6	7	Fair Value		10	11	Change in Book/Adjusted Carrying Value				Interest					Dates	
		3	4	5			8	9			12	13	14	15	16	17	18	19	20	21	22
CUSIP Identification	Description	C o d e	F o r e i g n	B o n d C h a r	NAIC Designation, NAIC Designation Modifier and SVO Administrative Symbol	Actual Cost	Rate Used to Obtain Fair Value	Fair Value	Par Value	Book/ Adjusted Carrying Value	Unrealized Valuation Increase/ (Decrease)	Current Year's (Amortization) Accretion	Current Year's Other-Than-Temporary Impairment Recognized	Total Foreign Exchange Change in Book/ Adjusted Carrying Value	Rate of	Effective Rate of	When Paid	Admitted Amount Due and Accrued	Amount Received During Year	Acquired	Stated Contractual Maturity Date
828807-CS-4	SIMON PROPERTY GROUP LP			1,2	1.G FE	2,994,120	.97,0475	2,911,426	3,000,000	2,998,876	.0	.614	.0	.0	3.375	3.397	AO	25,313	101,250	09/03/2014	10/01/2024
828807-CV-7	SIMON PROPERTY GROUP LP			1,2	1.G FE	389,040	.95,8333	383,333	400,000	395,609	.0	1,545	.0	.0	3.500	3.937	MS	4,667	14,000	06/21/2018	09/01/2025
828807-CW-5	SIMON PROPERTY GROUP LP			1,2	1.G FE	2,103,087	.95,0267	1,900,535	2,000,000	2,070,817	.0	(24,874)	.0	.0	3.300	1.975	JJ	30,433	66,000	08/24/2021	01/15/2026
828807-CY-1	SIMON PROPERTY GROUP LP			1,2	1.G FE	2,895,972	.93,6359	2,809,076	3,000,000	2,945,031	.0	12,745	.0	.0	3.250	3.756	MN	8,396	97,500	12/21/2018	11/30/2026
829259-BA-7	SINCLAIR TELEVISION GROUP INC			1,2	3.C FE	265,005	.74,9686	258,642	345,000	258,642	(7,206)	842	.0	.0	4.125	8.109	JD	1,186	6,291	12/06/2022	12/01/2030
82967N-BA-5	SIRIUS XM RADIO INC			1,2	3.C FE	577,320	.92,4456	517,696	560,000	517,696	(50,533)	(7,843)	.0	.0	5.000	4.276	FA	11,667	25,750	12/06/2022	08/01/2027
82967N-BG-2	SIRIUS XM RADIO INC			1,2	3.C FE	1,629,962	.82,5210	1,353,344	1,640,000	1,353,344	(277,539)	388	.0	.0	4.125	4.208	JJ	33,825	66,000	12/06/2022	07/01/2030
82967N-BJ-6	SIRIUS XM RADIO INC			1,2	3.C FE	747,612	.87,0300	709,295	815,000	706,781	(42,128)	1,298	.0	.0	4.000	5.686	JJ	15,032	13,653	12/06/2022	07/15/2028
82967N-BL-1	SIRIUS XM RADIO INC			1,2	3.C FE	120,498	.88,7940	110,993	125,000	110,993	(9,578)	73	.0	.0	3.125	4.148	MS	1,302	2,604	12/06/2022	09/01/2026
82967N-BM-9	SIRIUS XM RADIO INC			1,2	3.C FE	233,058	.78,0169	187,241	240,000	187,241	(41,948)	41	.0	.0	3.875	4.249	MS	3,100	8,073	12/06/2022	09/01/2031
83001A-AB-8	SIX FLAGS ENTERTAINMENT CORP			1,2	4.C FE	278,523	.96,2825	274,405	285,000	274,405	(4,376)	258	.0	.0	4.875	6.345	JJ	5,828	.0	12/06/2022	07/31/2024
83001A-AC-6	SIX FLAGS ENTERTAINMENT CORP			1,2	4.C FE	744,648	.90,2950	740,419	820,000	740,419	(5,711)	1,482	.0	.0	5.500	8.024	AO	9,521	.0	12/06/2022	04/15/2027
830867-AA-5	SKYMILES IP LTD			1	2.B FE	250,000	.97,6028	244,007	250,000	250,000	.0	.0	.0	.0	4.500	4.499	JAJO	2,219	11,250	09/16/2020	10/20/2025
830867-AB-3	SKYMILES IP LTD			1	2.B FE	250,000	.94,1310	235,328	250,000	250,000	.0	.0	.0	.0	4.750	4.750	JAJO	2,342	11,875	09/16/2020	10/20/2028
83088M-AK-8	SKYWORKS SOLUTIONS INC			1,2	2.C FE	999,520	.88,0543	890,543	1,000,000	999,669	.0	93	.0	.0	1.800	1.810	JD	1,500	18,000	05/12/2021	06/01/2026
83088M-AL-6	SKYWORKS SOLUTIONS INC			1,2	2.C FE	597,684	.78,5272	471,163	600,000	598,010	.0	205	.0	.0	3.000	3.045	JD	1,500	18,000	05/12/2021	06/01/2031
83368R-AL-6	SOCIETE GENERALE SA			C	2.B FE	4,745,108	.99,1151	4,707,968	4,750,000	4,749,289	.0	983	.0	.0	4.250	4.272	MS	60,002	201,875	09/10/2018	09/14/2023
83368R-AW-2	SOCIETE GENERALE SA			C	2.B FE	3,164,970	.81,7673	2,453,018	3,000,000	3,139,452	.0	(18,014)	.0	.0	4.000	2.283	JJ	39,750	90,000	07/27/2021	01/22/2030
83368R-BC-5	SOCIETE GENERALE SA			C	2	2.B FE	1,598,784	.86,2687	1,380,299	1,600,000	.0	196	.0	.0	1.792	1.805	JD	1,752	28,672	06/03/2021	06/09/2027
83368R-BC-5	SOCIETE GENERALE SA			C	2	2.B FE	2,098,404	.86,2687	1,811,642	2,100,000	.0	257	.0	.0	1.792	1.805	JD	2,300	37,632	06/03/2021	06/09/2027
83368R-BD-3	SOCIETE GENERALE SA			C	2	2.B FE	1,592,288	.77,2195	1,235,513	1,600,000	.0	613	.0	.0	2.889	2.940	JD	2,825	46,224	06/03/2021	06/09/2032
83545G-BD-3	SONIC AUTOMOTIVE INC			1,2	3.C FE	262,612	.80,0708	252,223	315,000	252,223	(11,052)	663	.0	.0	4.625	7.753	MN	1,862	.0	12/06/2022	11/15/2029
842434-CQ-3	SOUTHERN CALIFORNIA GAS CO			1,2	1.D FE	1,747,518	.92,8022	1,757,673	1,894,000	1,825,949	.0	18,145	.0	.0	2.600	3.718	JD	2,189	49,244	05/21/2018	06/15/2026
8426EP-AB-4	SOUTHERN COMPANY GAS CAPITAL CORP			1,2	2.A FE	748,673	.75,4556	565,917	750,000	748,906	.0	43	.0	.0	3.950	3.960	AO	7,406	29,625	09/08/2016	10/01/2046
843646-AM-2	SOUTHERN POWER CO			1,2	2.B FE	4,994,510	.98,1657	4,908,284	5,000,000	4,998,349	.0	543	.0	.0	4.150	4.163	JD	17,292	207,500	03/08/2016	12/01/2025
843646-AU-4	SOUTHERN POWER CO			1,2	2.B FE	515,960	.85,5043	427,521	500,000	514,580	.0	(333)	.0	.0	4.950	4.743	JD	1,100	24,750	04/19/2018	12/15/2046
844741-BF-4	SOUTHWEST AIRLINES CO			1,2	2.A FE	1,791,900	.83,1455	1,662,909	2,000,000	1,801,444	.0	3,892	.0	.0	2.625	3.135	FA	20,563	52,500	02/05/2020	02/10/2030
845467-AP-4	SOUTHWESTERN ENERGY CO			1,2	3.A FE	593,285	.103,0969	592,807	575,000	587,233	(5,924)	(128)	.0	.0	8.375	7.674	MS	14,179	15,075	12/08/2022	09/15/2028
845467-AS-8	SOUTHWESTERN ENERGY CO			1,2	3.A FE	631,148	.91,2019	611,053	670,000	611,053	(20,637)	542	.0	.0	5.375	6.376	MS	10,604	.0	12/06/2022	03/15/2030
845743-AN-0	SPIRIT AEROSYSTEMS INC			1,2	1.G FE	5,014,900	.97,7781	4,888,904	5,000,000	5,001,982	.0	(2,015)	.0	.0	3.300	3.257	JD	7,333	165,000	09/09/2015	06/15/2024
84762L-AX-3	SPECTRUM BRANDS INC			1,2	4.B FE	1,294,500	.77,7760	1,011,088	1,300,000	1,011,088	(272,043)	514	.0	.0	3.875	3.930	MS	14,833	50,375	11/01/2021	03/15/2031
84859D-AA-5	SPIRE MISSOURI INC			1,2	1.F FE	498,575	.68,7391	343,695	500,000	498,625	.0	29	.0	.0	3.300	3.315	JD	1,375	16,500	05/13/2021	06/01/2051
85172F-AN-9	ONEMAIN FINANCE CORP			1	3.B FE	716,438	.96,0675	768,540	800,000	763,182	(1,926)	13,712	.0	.0	6.875	9.106	MS	16,194	55,000	12/06/2022	03/15/2025
85172F-AN-9	ONEMAIN FINANCE CORP			1	3.B FE	552,569	.95,0880	489,703	515,000	489,703	(52,757)	(8,147)	.0	.0	7.125	5.218	MS	10,804	36,694	11/17/2021	03/15/2026
85172F-AR-0	ONEMAIN FINANCE CORP			1,2	3.B FE	486,200	.81,7901	425,308	520,000	425,308	(60,319)	(254)	.0	.0	5.375	5.701	MN	3,571	27,950	11/08/2019	11/15/2029
85205T-AN-0	SPIRIT AEROSYSTEMS INC			1,2	3.C FE	273,873	.105,2700	285,282	271,000	273,635	(228)	10	.0	.0	9.375	9.217	MN	2,682	.0	12/06/2022	01/15/2028
85207U-AJ-4	SPRINT LLC			1,2	3.A FE	594,447	.103,2546	593,714	575,000	593,714	(237)	(495)	.0	.0	7.625	5.744	FA	16,563	.0	12/08/2022	02/15/2025
852234-AP-8	BLOCK INC			1,2	3.B FE	625,931	.79,7925	614,402	770,000	614,402	(12,961)	1,432	.0	.0	3.500	6.379	JD	2,246	12,775	12/06/2022	06/01/2031
853496-AD-9	STANDARD BUILDING SOLUTIONS INC			1,2	3.B FE	741,204	.89,7910	745,265	830,000	742,610	(86)	1,492	.0	.0	4.750	7.281	JJ	18,179	.0	12/06/2022	01/15/2028
853496-AG-2	STANDARD BUILDING SOLUTIONS INC			1,2	3.B FE	504,003	.81,4925	501,179	615,000	501,179	(3,732)	907	.0	.0	4.375	7.530	JJ	12,407	.0	12/06/2022	07/15/2030
85440K-AB-0	LELAND STANFORD JUNIOR UNIVERSITY			1,2	1.A FE	189,069	.90,9360	181,872	200,000	189,794	.0	724	.0	.0	3.089	4.010	MN	1,030	3,089	06/28/2022	05/01/2029
854502-AH-4	STANLEY BLACK & DECKER INC			1,2	1.G FE	1,998,520	.96,1787	1,923,574	2,000,000	1,999,148	.0	125	.0	.0	4.250	4.258	MN	10,861	85,000	10/30/2018	11/15/2028
854502-AJ-0	STANLEY BLACK & DECKER INC			1,2	1.G FE	499,440	.87,4754	437,377	500,000	499,519	.0	9	.0	.0	4.850	4.857	MN	3,099	24,250	10/30/2018	11/15/2048
854502-AL-5	STANLEY BLACK & DECKER INC			1,2	1.G FE	3,986,680	.82,1842	3,287,367	4,000,000	3,990,232	.0	1,232	.0	.0	2.300	2.337	MS	27,089	92,000	02/03/2020	03/15/2030
855030-AN-2	STAPLES INC			1,2	4.C FE	962,714	.86,0680	942,445	1,095,000	942,445	(24,352)	4,082	.0	.0	7.500	11.906	AO	17,338	.0	12/06/2022	04/15/2026

E10.39

ANNUAL STATEMENT FOR THE YEAR 2022 OF THE HANOVER INSURANCE COMPANY

SCHEDULE D - PART 1

Showing All Long-Term BONDS Owned December 31 of Current Year

1	2	Codes			6	7	Fair Value		10	11	Change in Book/Adjusted Carrying Value				Interest					Dates	
		3	4	5			8	9			12	13	14	15	16	17	18	19	20	21	22
CUSIP Identification	Description	C o d e	F o r e i g n	B o n d C h a r	NAIC Designation, NAIC Designation Modifier and SVO Administrative Symbol	Actual Cost	Rate Used to Obtain Fair Value	Fair Value	Par Value	Book/ Adjusted Carrying Value	Unrealized Valuation Increase/ (Decrease)	Current Year's (Amortization) Accretion	Current Year's Other-Than-Temporary Impairment Recognized	Total Foreign Exchange Change in Book/ Adjusted Carrying Value	Rate of	Effective Rate of	When Paid	Admitted Amount Due and Accrued	Amount Received During Year	Acquired	Stated Contractual Maturity Date
855030-AP-7	STAPLES INC			1,2	5.B FE	354,728	.72 0100	345,648	480,000	345,648	(11,279)	2,198	0	0	10.750	19.914	AO	10,893	0	11/18/2022	04/15/2027
855244-AZ-2	STARBUCKS CORP			1,2	2.A FE	8,299,779	.83 2248	7,110,727	8,544,000	8,296,292	0	(1,796)	0	0	2.250	2.658	MS	58,206	151,740	11/18/2022	03/12/2030
855244-AZ-2	STARBUCKS CORP			1,2	2.A FE	2,468,088	.84 3305	2,023,933	2,400,000	2,452,393	0	(6,235)	0	0	2.550	2.237	MN	7,820	61,200	06/04/2020	11/15/2030
857477-BC-6	STATE STREET CORP			2,5	1.E FE	1,104,826	.98 8670	1,087,537	1,100,000	1,101,043	0	(1,106)	0	0	3.776	3.671	JD	3,231	41,536	06/19/2019	12/03/2024
857477-BD-4	STATE STREET CORP			2,5	1.E FE	2,000,000	.94 4260	1,888,519	2,000,000	2,000,000	0	0	0	0	4.141	4.141	JD	6,442	82,820	11/28/2018	12/03/2029
857477-BP-7	STATE STREET CORP				1.F FE	4,972,667	.80 2138	4,010,690	5,000,000	4,976,355	0	2,611	0	0	2.200	2.264	MS	36,056	110,000	11/17/2021	03/03/2031
857691-AG-4	STATION CASINOS LLC			1,2	4.C FE	615,247	.86 9382	617,261	710,000	616,226	(867)	1,847	0	0	4.500	7.633	FA	12,070	0	12/06/2022	02/15/2028
858119-BF-6	STEEL DYNAMICS INC			1,2	2.C FE	846,813	100.0518	850,440	850,000	848,454	0	345	0	0	5.000	5.051	JD	1,889	42,500	05/03/2018	12/15/2026
858119-BL-3	STEEL DYNAMICS INC			1,2	2.C FE	796,952	.93 8464	750,771	800,000	798,467	0	599	0	0	2.400	2.481	JD	853	19,200	06/03/2020	06/15/2025
858912-AG-3	STERICYCLE INC			1,2	3.C FE	500,326	.87 2500	501,688	575,000	500,812	(751)	1,237	0	0	3.875	6.463	JJ	10,274	0	12/06/2022	01/15/2029
85917P-AA-5	STERIS IRISH FINCO UNLIMITED CO			C	2.B FE	3,995,880	.81 4859	3,259,437	4,000,000	3,996,504	0	376	0	0	2.700	2.712	MS	31,800	108,000	03/24/2021	03/15/2031
86203#-AA-8	STONEHENGE CAPITAL FUND CONNECTICUT IV L				1.F FE	396,293	.96 5580	382,652	396,293	396,293	0	0	0	0	8.000	7.999	N/A	1,409	31,703	12/10/2015	12/15/2025
86208#-AC-9	STONEHENGE CAPITAL FUND CONNECTICUT VI				1.C FE	2,092,772	.87 8810	1,839,149	2,092,772	2,092,772	0	0	0	0	8.000	7.999	N/A	7,441	163,701	12/23/2014	12/15/2031
865622-BN-3	SUMITOMO MITSUI BANKING CORP			C	1.E FE	1,998,480	.96 9986	1,939,971	2,000,000	1,999,743	0	161	0	0	3.400	3.409	JJ	32,111	68,000	07/08/2014	07/11/2024
86562M-AY-6	SUMITOMO MITSUI FINANCIAL GROUP INC			C	1.G FE	4,000,000	.92 3758	3,695,032	4,000,000	4,000,000	0	0	0	0	3.544	3.544	JJ	64,580	141,760	01/10/2018	01/17/2028
86562M-BW-9	SUMITOMO MITSUI FINANCIAL GROUP INC			C	1.G FE	3,997,288	.84 1417	3,365,669	4,000,000	3,998,015	0	252	0	0	2.750	2.758	JJ	50,722	110,000	01/07/2020	01/15/2030
86562M-CB-4	SUMITOMO MITSUI FINANCIAL GROUP INC			C	1.G FE	2,412,288	.79 2952	1,903,084	2,400,000	2,409,471	0	(1,153)	0	0	2.130	2.073	JJ	24,566	47,205	06/30/2020	07/08/2030
86562M-CG-3	SUMITOMO MITSUI FINANCIAL GROUP INC			C	1.G FE	4,550,000	.82 5693	3,756,903	4,550,000	4,550,000	0	0	0	0	1.902	1.902	MS	25,001	86,541	09/13/2020	09/17/2028
86562M-CN-8	SUMITOMO MITSUI FINANCIAL GROUP INC			C	1.G FE	2,844,480	.84 4052	2,532,155	3,000,000	2,860,953	0	16,473	0	0	2.472	3.326	JJ	34,402	37,080	03/10/2022	01/14/2029
86563V-BA-6	SUMITOMO MITSUI TRUST BANK LTD			C	1.F FE	4,995,350	.91 0963	4,554,813	5,000,000	4,996,062	0	712	0	0	2.800	2.820	MS	43,167	70,000	03/03/2022	03/10/2027
86563V-BC-2	SUMITOMO MITSUI TRUST BANK LTD			C	1.F FE	1,699,439	.98 6782	1,677,529	1,700,000	1,699,492	0	53	0	0	4.800	4.812	MS	24,027	0	09/06/2022	09/15/2025
86614W-AD-8	SUMMIT MIDSTREAM HOLDINGS LLC			1,2	5.B FE	74,800	.84 6491	575,614	680,000	74,800	0	0	0	0	5.750	0.000	AO	8,254	39,100	06/21/2017	04/15/2025
86765B-AU-3	ENERGY TRANSFER LP			1,2	2.C FE	2,109,800	.93 4779	1,869,557	2,000,000	2,091,923	0	(17,877)	0	0	4.000	2.903	AO	20,000	80,000	01/18/2022	10/01/2027
86765L-AZ-0	SUNOCO LP			1,2	3.B FE	642,155	.86 8050	616,316	710,000	616,316	(26,716)	877	0	0	4.500	6.088	AO	5,414	9,250	12/06/2022	04/30/2030
86787E-AV-9	TRUIST BANK			1,2	1.F FE	1,237,080	.99 8555	1,173,302	1,175,000	1,175,080	0	(29,323)	0	0	3.000	0.497	FA	14,590	35,250	11/16/2020	02/02/2023
86787G-AJ-1	TRUIST BANK			2	1.F FE	994,940	.93 6526	936,526	1,000,000	998,121	0	518	0	0	3.300	3.359	MN	4,217	33,000	05/11/2016	05/15/2026
86828L-AC-6	SUPERIOR PLUS LP			C	3.C FE	226,586	.85 5000	226,575	265,000	226,575	(558)	547	0	0	4.500	7.415	MS	3,511	0	11/18/2022	03/15/2029
86944B-AD-5	SUTTER HEALTH			SD	1.F FE	3,665,491	.92 1864	3,364,802	3,650,000	3,658,951	0	(1,470)	0	0	3.695	3.644	FA	50,950	134,868	03/27/2018	08/15/2028
86960B-AX-0	SVENSKA HANDELSBANKEN AB			C	1.C FE	9,984,012	.98 9973	9,899,733	10,000,000	9,969,121	0	(350)	0	0	3.900	4.260	MN	44,417	312,000	11/18/2022	11/20/2023
87157D-AG-4	SYNAPTICS INC			1,2	3.C FE	477,344	.84 2549	476,040	565,000	474,266	(4,050)	973	0	0	4.900	6.994	JD	1,004	11,300	12/08/2022	06/15/2029
87166B-AA-0	SYNEOS HEALTH INC			1,2	4.A FE	345,030	.80 4500	370,070	460,000	346,796	0	1,767	0	0	3.625	8.995	JJ	7,689	0	11/22/2022	01/15/2029
87233Q-AC-2	TC PIPELINES LP			1,2	2.A FE	944,200	.94 3475	943,475	1,000,000	970,066	0	6,005	0	0	3.900	4.660	MN	3,900	39,000	05/02/2018	05/25/2027
872540-AQ-2	TJX COMPANIES INC			1,2	1.F FE	13,378,975	.91 5814	13,146,511	14,355,000	13,719,797	0	82,462	0	0	2.250	3.526	MS	95,102	221,738	11/18/2022	09/15/2026
872540-AT-6	TJX COMPANIES INC			1,2	1.F FE	1,843,348	.93 3464	1,661,565	1,780,000	1,829,581	0	(6,592)	0	0	3.875	3.405	AO	14,561	68,975	11/16/2020	04/15/2030
872540-AU-3	TJX COMPANIES INC			1,2	1.F FE	994,110	.89 5878	895,878	1,000,000	994,402	0	102	0	0	4.500	4.536	AO	9,500	45,000	03/30/2020	04/15/2050
87264A-AT-2	T-MOBILE USA INC			1,2	2.C FE	2,004,688	100.9644	2,019,288	2,000,000	2,001,880	0	(6,395)	0	0	5.375	5.227	AO	22,694	107,500	11/17/2021	04/15/2027
87264A-AV-7	T-MOBILE USA INC			1,2	2.C FE	4,142,390	.97 2164	4,131,698	4,250,000	4,147,704	0	5,314	0	0	4.750	5.296	FA	84,115	0	09/13/2022	02/01/2028
87264A-BD-6	T-MOBILE USA INC			1,2	2.C FE	2,458,942	.94 3173	2,320,206	2,460,000	2,459,304	0	147	0	0	3.750	3.756	AO	19,475	92,250	04/03/2020	04/15/2027
87264A-BF-1	T-MOBILE USA INC			1,2	2.C FE	496,390	.90 8210	454,105	500,000	497,255	0	319	0	0	3.875	3.963	AO	4,990	19,375	04/03/2020	04/15/2030
87264A-BR-5	T-MOBILE USA INC			1,2	2.C FE	360,900	.90 9350	327,366	360,000	360,613	0	(181)	0	0	2.250	2.193	FA	3,060	8,100	05/10/2021	02/15/2026
87264A-BV-6	T-MOBILE USA INC			1,2	2.C FE	1,081,800	.88 0661	951,114	1,080,000	1,081,540	0	(184)	0	0	3.375	3.349	AO	7,695	36,450	05/10/2021	04/15/2029
87264A-CA-1	T-MOBILE USA INC			1,2	2.C FE	2,464,968	100.0510	2,065,223	2,400,000	2,447,507	0	(9,127)	0	0	2.050	1.632	FA	18,587	49,200	01/21/2021	02/15/2028
87264A-CS-2	T-MOBILE USA INC			1,2	2.C FE	2,998,020	.84 4606	2,533,817	3,000,000	2,998,541	0	488	0	0	2.400	2.408	MS	21,200	55,800	12/02/2021	03/15/2029
872882-AM-7	TSMC GLOBAL LTD			C	1.D FE	1,499,265	.98 1563	1,472,344	1,500,000	1,499,324	0	59	0	0	4.375	4.386	JJ	28,984	0	07/19/2022	07/22/2027
872898-AA-9	TSMC ARIZONA CORP			1,2	1.D FE	2,891,760	.89 3323	2,679,969	3,000,000	2,910,346	0	18,586	0	0	1.750	2.578	AO	9,625	52,500	02/25/2022	10/25/2026

E10.40

ANNUAL STATEMENT FOR THE YEAR 2022 OF THE HANOVER INSURANCE COMPANY

SCHEDULE D - PART 1

Showing All Long-Term BONDS Owned December 31 of Current Year

1	2	Codes			6	7	Fair Value		10	11	Change in Book/Adjusted Carrying Value				Interest					Dates	
		3	4	5			8	9			12	13	14	15	16	17	18	19	20	21	22
CUSIP Identification	Description	C o d e	F o r e i g n	B o n d C h a r	NAIC Designation, NAIC Designation Modifier and SVO Administrative Symbol	Actual Cost	Rate Used to Obtain Fair Value	Fair Value	Par Value	Book/ Adjusted Carrying Value	Unrealized Valuation Increase/ (Decrease)	Current Year's (Amortization) Accretion	Current Year's Other-Than-Temporary Impairment Recognized	Total Foreign Exchange Change in Book/ Adjusted Carrying Value	Rate of	Effective Rate of	When Paid	Admitted Amount Due and Accrued	Amount Received During Year	Acquired	Stated Contractual Maturity Date
873050-CF-6	TTX CO			1	1.F FE	5,262,500	.98	4,909,901	5,000,000	5,032,686	.0	(30,402)	.0	.0	4.150	3.503	JJ	95,681	207,500	05/20/2014	01/15/2024
874054-AG-4	TAKE-TWO INTERACTIVE SOFTWARE INC			1,2	2.B FE	3,941,640	.94	2,414	4,000,000	3,948,097	.0	6,457	.0	.0	3.700	4.033	AO	31,656	74,000	06/02/2022	04/14/2027
874060-AX-4	TAKEDA PHARMACEUTICAL CO LTD	D		1,2	2.B FE	7,506,163	.81	8896	7,500,000	7,505,248	.0	(743)	.0	.0	2.050	2.039	MS	38,865	153,750	11/16/2020	03/31/2030
87470L-AD-3	TALLGRASS ENERGY PARTNERS LP			1,2	3.C FE	621,136	.88	6840	685,000	607,485	(14,792)	1,141	.0	.0	5.500	7.728	JJ	17,372	.0	12/06/2022	01/15/2028
87470L-AG-6	TALLGRASS ENERGY PARTNERS LP			1,2	3.C FE	575,749	.93	3618	605,000	564,839	(11,654)	.0	.0	.0	6.000	7.332	MS	12,100	.0	11/18/2022	03/01/2027
875127-BH-4	TAMPA ELECTRIC CO			1,2	1.G FE	5,584,261	.81	3596	5,600,000	5,586,804	.0	1,437	.0	.0	2.400	2.432	MS	39,573	134,400	03/17/2021	03/15/2031
87612B-BG-6	TARGA RESOURCES PARTNERS LP			1,2	2.C FE	579,341	.95	3959	610,000	579,787	.0	446	.0	.0	5.000	6.158	JJ	14,064	.0	11/30/2022	01/15/2028
87612E-BH-8	TARGET CORP			1,2	1.F FE	3,999,600	.92	8139	4,000,000	3,999,883	.0	16	.0	.0	3.375	3.376	AO	28,500	135,000	03/18/2019	04/15/2029
87612G-AA-9	TARGA RESOURCES CORP			1,2	2.C FE	154,713	.86	3572	155,000	154,722	.0	.8	.0	.0	4.200	4.222	FA	2,713	2,080	03/23/2022	02/01/2033
87612G-AA-9	TARGA RESOURCES CORP			1,2	2.C FE	149,723	.86	3572	150,000	149,731	.0	.8	.0	.0	4.200	4.222	FA	2,625	2,013	03/23/2022	02/01/2033
879360-AD-7	TELEDYNE TECHNOLOGIES INC			1,2	2.C FE	5,587,344	.86	4427	5,600,000	5,590,374	.0	1,708	.0	.0	2.250	2.285	AO	31,500	126,000	03/08/2021	04/01/2028
879369-AG-1	TELEFLEX INC			1,2	3.B FE	233,518	.91	2860	250,000	228,215	(5,446)	144	.0	.0	4.250	5.668	JD	885	.0	12/08/2022	06/01/2028
87938W-AI-3	TELEFONICA EMISIONES SAU	C		1	2.C FE	500,000	.77	2625	500,000	500,000	.0	.0	.0	.0	4.895	4.895	MS	7,818	24,475	02/27/2018	03/06/2048
88023U-AH-4	TEMPUR SEALY INTERNATIONAL INC			1,2	3.A FE	859,398	.84	0160	1,020,000	856,963	(4,959)	2,524	.0	.0	4.000	7.098	AO	8,613	.0	12/06/2022	04/15/2029
88033G-CS-7	TENET HEALTHCARE CORP			1,2	3.C FE	340,035	.97	5257	355,000	334,454	(139)	(2,032)	.0	.0	4.625	4.451	JJ	7,571	14,338	11/18/2022	05/15/2029
88033G-CX-6	TENET HEALTHCARE CORP			1,2	4.A FE	512,046	.95	4910	540,000	512,167	(702)	823	.0	.0	6.250	7.705	FA	14,063	.0	12/06/2022	02/01/2027
88033G-CY-4	TENET HEALTHCARE CORP			1,2	3.C FE	1,709,963	.94	9410	1,795,000	1,703,548	(1,518)	(1,125)	.0	.0	4.875	5.249	JJ	43,753	85,313	12/06/2022	01/01/2026
88033G-DA-5	TENET HEALTHCARE CORP			1,2	3.C FE	1,743,235	.93	0240	1,930,000	1,746,039	(694)	2,897	39,466	.0	5.125	6.835	MN	16,485	41,000	12/06/2022	11/01/2027
88033G-DL-1	TENET HEALTHCARE CORP			1,2	3.C FE	1,176,650	.86	6300	1,199,826	1,180,011	(437)	2,985	139,386	.0	4.250	6.178	JD	4,905	47,706	12/06/2022	06/01/2029
880451-AZ-2	TENNESSEE GAS PIPELINE COMPANY LLC			1,2	2.B FE	1,596,816	.84	0223	1,600,000	1,597,637	.0	293	.0	.0	2.900	2.923	MS	15,467	46,400	02/19/2020	03/01/2030
880779-BA-0	TEREX CORP			1,2	4.B FE	452,980	.89	8750	505,000	453,697	.0	717	.0	.0	5.000	7.004	MN	3,226	.0	11/18/2022	05/15/2029
882384-AD-2	TEXAS EASTERN TRANSMISSION LP			1,2	1.G FE	2,001,580	.91	0524	2,000,000	2,001,017	.0	(178)	.0	.0	3.500	3.489	JJ	32,278	70,000	06/12/2019	01/15/2028
882508-BR-4	TEXAS INSTRUMENTS INC			1	1.E FE	2,498,875	100	3570	2,500,000	2,498,941	.0	66	.0	.0	4.700	4.724	MN	14,035	.0	11/15/2022	11/18/2024
882508-BV-5	TEXAS INSTRUMENTS INC			1,2	1.E FE	4,241,018	100	1132	4,250,000	4,241,069	.0	51	.0	.0	4.600	4.647	FA	23,351	.0	11/15/2022	02/15/2028
883203-BV-2	TEXTRON INC			1,2	2.B FE	6,077,400	.97	3308	5,945,000	5,978,133	.0	(16,330)	.0	.0	3.875	3.573	MS	76,790	230,369	05/25/2016	03/01/2025
883203-BW-0	TEXTRON INC			1,2	2.B FE	498,301	.96	2824	490,000	493,975	.0	(1,245)	.0	.0	4.000	3.709	MS	5,771	19,600	04/30/2019	03/15/2026
883203-BX-8	TEXTRON INC			1,2	2.B FE	3,002,575	.93	3547	3,000,000	3,001,388	.0	(334)	.0	.0	3.650	3.637	MS	32,242	109,500	12/21/2017	03/15/2027
883203-CB-5	TEXTRON INC			1,2	2.B FE	1,059,920	.85	3382	1,065,000	1,061,209	.0	449	.0	.0	3.000	3.054	JD	2,663	31,950	03/10/2020	06/01/2030
883556-CL-4	THERMO FISHER SCIENTIFIC INC			1,2	1.G FE	691,789	.81	3276	700,000	692,802	.0	743	.0	.0	2.000	2.129	AO	2,966	16,022	08/09/2021	10/15/2031
884903-BV-6	THOMSON REUTERS CORP	C		1,2	2.B FE	5,016,530	.94	7723	5,000,000	5,006,218	.0	(1,891)	.0	.0	3.350	3.307	MN	21,403	167,500	11/08/2016	05/15/2026
89114T-ZN-5	TORONTO-DOMINION BANK	C		1	1.E FE	4,994,550	.89	2277	5,000,000	4,995,566	.0	1,016	.0	.0	1.950	1.973	JJ	45,771	48,750	01/05/2022	01/12/2027
89115A-2C-5	TORONTO-DOMINION BANK	C		1	1.E FE	4,253,220	.96	6151	4,250,000	4,252,887	.0	(333)	.0	.0	4.108	4.091	JD	11,154	87,295	06/02/2022	06/08/2027
89115A-2H-4	TORONTO-DOMINION BANK	C		1	1.E FE	1,700,000	.99	0107	1,700,000	1,700,000	.0	.0	.0	.0	4.693	4.693	MS	23,491	.0	09/08/2022	09/15/2027
89115A-2J-0	TORONTO-DOMINION BANK	C		1	1.E FE	2,500,000	.98	8724	2,500,000	2,500,000	.0	.0	.0	.0	4.285	4.285	MS	31,542	.0	09/08/2022	09/13/2024
892331-AN-9	TOYOTA MOTOR CORP			1,2	1.E FE	5,600,000	.84	2200	5,600,000	5,600,000	.0	.0	.0	.0	2.362	2.362	MS	35,273	132,272	03/18/2021	03/25/2031
892336-AA-4	TRACTOR SUPPLY CO			1,2	2.B FE	6,188,538	.76	9724	6,230,000	6,196,878	.0	3,898	.0	.0	1.750	1.823	MN	18,171	109,025	11/21/2020	11/01/2030
89236T-DR-3	TOYOTA MOTOR CREDIT CORP			1	1.E FE	2,864,250	.94	0664	3,000,000	2,928,372	.0	16,148	.0	.0	3.200	3.846	JJ	45,333	96,000	10/16/2018	01/11/2027
89236T-EM-3	TOYOTA MOTOR CREDIT CORP			1	1.E FE	2,993,340	.92	7038	3,000,000	2,996,421	.0	649	.0	.0	3.050	3.076	JJ	43,208	91,500	01/08/2018	01/11/2028
893647-BE-6	TRANSIGM INC			1,2	4.A FE	1,290,683	.98	6190	1,300,000	1,279,738	(6,563)	(1,714)	.0	.0	6.250	6.351	MS	23,924	12,500	12/20/2022	03/15/2026
893800-AA-0	TRANSOCEAN GUARDIAN LTD			1,2	4.C FE	122,931	.97	6504	124,843	121,909	(1,119)	97	.0	.0	5.875	11.182	JJ	3,382	.0	11/16/2022	01/15/2024
89382P-AA-3	TRANSOCEAN PONTUS LTD	C		1,2	4.C FE	128,828	.97	9763	131,600	128,600	(225)	(4)	.0	.0	6.125	7.028	FA	3,359	.0	12/08/2022	08/01/2025
89566E-AG-3	TRI-STATE GENERATION AND TRANSMISSION AS			1,2	1.G FE	3,514,954	.96	5692	3,500,000	3,502,146	.0	(2,041)	.0	.0	3.700	3.646	MN	21,583	127,650	06/28/2022	11/01/2024
896215-AH-3	TRIMAS CORP			1,2	3.C FE	339,373	.87	2500	395,000	340,103	.0	730	.0	.0	4.125	6.885	AO	3,440	.0	11/22/2022	04/15/2029
89668Q-AE-8	TRINSECO MATERIALS OPERATING SCA	C		1,2	4.C FE	361,207	.82	2500	445,000	363,852	.0	2,645	.0	.0	5.375	13.793	MN	3,854	.0	11/22/2022	09/01/2025
89668Q-AF-5	TRINSECO MATERIALS OPERATING SCA	C		1,2	4.C FE	244,851	.64	7720	390,000	246,474	.0	1,624	.0	.0	5.125	14.198	FA	7,551	.0	11/22/2022	04/01/2029

E10.41

ANNUAL STATEMENT FOR THE YEAR 2022 OF THE HANOVER INSURANCE COMPANY

SCHEDULE D - PART 1

Showing All Long-Term BONDS Owned December 31 of Current Year

1	2	Codes			6	7	Fair Value		10	11	Change in Book/Adjusted Carrying Value				Interest					Dates	
		3	4	5			8	9			12	13	14	15	16	17	18	19	20	21	22
CUSIP Identification	Description	Code	Rating	Bond Char	NAIC Designation, NAIC Designation Modifier and SVO Administrative Symbol	Actual Cost	Rate Used to Obtain Fair Value	Fair Value	Par Value	Book/ Adjusted Carrying Value	Unrealized Valuation Increase/ (Decrease)	Current Year's (Amortization) Accretion	Current Year's Other-Than-Temporary Impairment Recognized	Total Foreign Exchange Change in Book/ Adjusted Carrying Value	Rate of	Effective Rate of	When Paid	Admitted Amount Due and Accrued	Amount Received During Year	Acquired	Stated Contractual Maturity Date
896860-AA-4	TRIVIUM PACKAGING FINANCE BV	C	1,2		4.B FE	342,640	.91	6488	334,518	365,000	334,518	(8,770)	648	0	5.500	7.400	JD	7,584	0	11/16/2022	08/15/2026
89788M-AG-7	TRUIST FINANCIAL CORP		1,2,5		1.G FE	2,500,000	.95	5874	2,389,685	2,500,000	2,500,000	0	0	0	4.123	4.112	JD	7,158	51,538	06/01/2022	06/06/2028
89788M-AH-5	TRUIST FINANCIAL CORP		1,2,5		1.G FE	1,700,854	.98	3364	1,671,719	1,700,000	1,700,739	0	(115)	0	4.260	4.243	JJ	30,779	0	07/26/2022	07/28/2026
902104-AC-2	COHERENT CORP		1,2		4.B FE	932,865	.86	2430	922,800	1,070,000	921,724	(12,850)	1,710	0	5.000	7.357	JD	2,378	19,875	12/21/2022	12/15/2029
902494-BJ-1	TYSON FOODS INC		1,2		2.B FE	1,997,845	.96	9545	1,939,090	2,000,000	1,999,018	0	286	0	4.000	4.017	MS	26,667	80,000	02/14/2019	03/01/2026
902494-BK-8	TYSON FOODS INC		1,2		2.B FE	6,285,289	.95	5348	5,732,086	6,000,000	6,192,336	0	(29,044)	0	4.350	3.734	MS	87,000	261,000	12/23/2019	03/01/2029
902613-AE-8	UBS GROUP AG	C	2		1.G FE	4,016,200	.75	2057	3,008,228	4,000,000	4,013,381	0	(1,506)	0	2.095	2.050	FA	32,589	83,800	02/03/2021	02/11/2032
902613-AH-1	UBS GROUP AG	C	2		1.G FE	2,907,480	.86	1454	2,584,362	3,000,000	2,922,890	0	15,410	0	1.494	2.082	FA	17,555	44,820	01/06/2022	08/10/2027
902613-AM-0	UBS GROUP AG	C	2		1.G FE	2,500,000	.97	8102	2,445,255	2,500,000	2,500,000	0	0	0	4.488	4.486	MN	15,272	56,100	05/03/2022	05/12/2026
902613-AS-7	UBS GROUP AG	C	2		1.G FE	4,241,771	.96	7657	4,112,541	4,250,000	4,242,369	0	598	0	4.703	4.746	FA	81,061	0	08/02/2022	08/05/2027
90265E-AT-7	UDR INC		1,2		2.A FE	2,385,936	.73	7448	1,769,876	2,400,000	2,388,016	0	1,114	0	2.100	2.158	FA	21,000	50,400	02/11/2021	08/01/2032
90290M-AD-3	US FOODS INC		1,2		4.C FE	495,059	.88	7920	488,356	550,000	488,356	(7,557)	854	0	4.750	6.736	FA	9,869	0	12/06/2022	02/15/2029
90320B-AA-7	UPC BROADBAND FINCO BV	C	1,2		3.C FE	169,658	.84	0000	168,000	200,000	168,000	(1,949)	291	0	4.875	7.267	JJ	4,496	0	11/18/2022	07/15/2031
90351D-AB-3	UBS GROUP AG	C	1,2		1.G FE	3,333,616	.97	3171	3,114,147	3,200,000	3,250,225	0	(17,649)	0	4.125	3.515	MS	35,567	127,875	06/28/2022	09/24/2025
90351D-AF-4	UBS GROUP AG	C	1,2		1.G FE	2,108,420	.96	0298	1,920,596	2,000,000	2,045,359	0	(12,844)	0	4.125	3.390	AO	17,417	82,500	09/20/2017	04/15/2026
90353T-AE-0	UBER TECHNOLOGIES INC		1,2		4.C FE	393,351	.99	9690	389,879	390,000	389,879	(3,432)	(39)	0	7.500	7.281	MS	8,613	0	12/06/2022	09/15/2027
90353T-AK-6	UBER TECHNOLOGIES INC		1,2		4.C FE	384,904	.87	1255	387,708	445,000	385,405	(362)	862	0	4.500	7.049	FA	7,565	0	12/06/2022	08/15/2029
904764-BB-2	UNILEVER CAPITAL CORP		1,2		1.E FE	5,604,583	.97	2397	5,542,662	5,700,000	5,665,698	0	14,187	0	3.375	3.660	MS	45,833	189,000	06/28/2022	03/22/2025
904764-BC-0	UNILEVER CAPITAL CORP		1,2		1.E FE	1,485,330	.94	1645	1,412,468	1,500,000	1,491,399	0	1,472	0	3.500	3.622	MS	14,438	52,500	09/04/2018	03/22/2028
907818-DV-7	UNION PACIFIC CORP		1,2		1.G FE	2,116,609	.98	4093	1,968,185	2,000,000	2,028,865	0	(29,655)	0	3.750	2.210	MS	22,083	75,000	12/23/2019	03/15/2024
907818-EH-7	UNION PACIFIC CORP		1,2		1.G FE	4,694,050	.94	6863	4,734,313	5,000,000	4,856,491	0	39,428	0	2.750	3.659	MS	45,833	137,500	05/11/2018	03/01/2026
907818-EX-2	UNION PACIFIC CORP		1,2		1.G FE	499,450	.84	4370	422,185	500,000	499,599	0	4	0	4.800	4.805	MS	7,400	24,000	06/06/2018	09/10/2058
907818-FB-9	UNION PACIFIC CORP		1,2		1.G FE	3,817,927	.94	4945	3,590,792	3,800,000	3,812,417	0	(1,961)	0	3.700	3.636	MS	46,867	140,600	12/17/2019	03/01/2029
907818-FK-9	UNION PACIFIC CORP		1,2		1.G FE	1,761,794	.72	7497	1,240,382	1,705,000	1,758,310	0	(1,280)	0	3.250	3.077	FA	22,473	55,413	02/28/2020	02/05/2050
907818-FV-5	UNION PACIFIC CORP		1,2		1.G FE	497,455	.73	2138	366,069	500,000	497,503	0	30	0	3.550	3.574	MN	2,022	17,750	05/17/2021	05/20/2061
90932L-AG-2	UNITED AIRLINES INC		1,2		3.B FE	274,305	.92	6926	273,443	295,000	273,443	(1,515)	653	0	4.375	6.712	AO	2,725	0	12/06/2022	04/15/2026
911312-BL-9	UNITED PARCEL SERVICE INC		1,2		1.F FE	4,053,289	.96	4175	3,837,418	3,980,000	4,023,263	0	(27,583)	0	2.800	2.091	MN	14,240	111,440	11/16/2020	11/15/2024
911312-BW-5	UNITED PARCEL SERVICE INC		1,2		1.F FE	333,050	.103	6645	347,276	335,000	333,134	0	30	0	5.300	5.339	AO	4,439	17,755	03/19/2020	04/01/2050
911312-BX-3	UNITED PARCEL SERVICE INC		1,2		1.F FE	1,683,231	.98	4855	1,659,481	1,685,000	1,684,172	0	346	0	3.900	3.923	AO	16,429	65,715	03/19/2020	04/01/2025
911365-BG-8	UNITED RENTALS (NORTH AMERICA) INC		1,2		3.A FE	587,563	.94	7650	563,852	955,000	563,852	(24,520)	810	0	4.875	5.129	JJ	13,375	14,503	07/27/2022	01/15/2028
911365-BN-3	UNITED RENTALS (NORTH AMERICA) INC		1,2		3.B FE	1,209,000	.85	4797	1,025,756	1,200,000	1,025,756	(181,516)	(822)	0	4.000	3.906	JJ	22,133	48,000	10/28/2020	07/15/2030
91159H-HK-9	US BANCORP	SD	2		1.F FE	8,634,201	.97	9534	8,375,017	8,550,000	8,569,638	0	(11,742)	0	3.600	3.451	MS	94,050	307,800	01/13/2017	09/11/2024
91159H-HM-5	US BANCORP		2		1.F FE	4,507,455	.94	5618	4,255,279	4,500,000	4,502,713	0	(788)	0	3.100	3.080	AO	24,800	139,500	04/27/2022	04/15/2026
91159H-HN-3	US BANCORP		2		1.F FE	1,548,270	.88	0299	1,320,448	1,500,000	1,542,527	0	(5,743)	0	3.000	2.513	JJ	18,875	45,000	01/20/2022	07/30/2029
91159H-JF-8	US BANCORP		1,2,5		1.F FE	2,000,000	.97	6490	1,952,980	2,000,000	2,000,000	0	0	0	4.548	4.550	JJ	40,174	0	07/19/2022	07/22/2028
91159H-JH-4	US BANCORP		1,2,5		1.F FE	1,700,000	.101	8954	1,732,222	1,700,000	1,700,000	0	0	0	5.727	5.732	AO	18,931	0	10/18/2022	10/15/2026
911684-AD-0	UNITED STATES CELLULAR CORP		1		3.B FE	590,588	.88	2200	595,485	675,000	589,944	(1,037)	393	0	6.700	8.466	JD	2,010	22,613	12/08/2022	12/15/2033
912909-AU-2	UNITED STATES STEEL CORP		1,2		3.C FE	228,022	.97	0646	232,955	240,000	228,204	0	182	0	6.875	7.896	MS	5,500	0	11/18/2022	03/01/2029
91324P-DS-8	UNITEDHEALTH GROUP INC		1		1.F FE	4,004,184	.89	3428	3,573,714	4,000,000	4,002,980	0	(404)	0	2.875	2.863	FA	43,444	115,000	07/24/2019	08/15/2029
91324P-DT-6	UNITEDHEALTH GROUP INC		1,2		1.F FE	3,977,248	.82	1579	3,286,317	4,000,000	3,980,281	0	855	0	3.500	3.539	FA	52,889	140,000	07/24/2019	08/15/2039
91324P-DX-7	UNITEDHEALTH GROUP INC		1		1.F FE	2,546,142	.82	6886	2,149,382	2,600,000	2,553,499	0	5,355	0	2.000	2.263	MN	6,844	52,000	01/27/2022	05/15/2030
91324P-ED-0	UNITEDHEALTH GROUP INC		1,2		1.F FE	828,351	.83	5102	709,837	850,000	829,398	0	1,045	0	2.300	2.607	MN	2,498	17,825	06/28/2022	05/15/2031
91324P-EG-3	UNITEDHEALTH GROUP INC		1,2		1.F FE	2,547,464	.96	8364	2,469,327	2,550,000	2,547,743	0	279	0	3.700	3.722	MN	12,056	45,865	05/18/2022	05/15/2027
91324P-EM-0	UNITEDHEALTH GROUP INC		1		1.F FE	2,552,219	.100	4720	2,562,035	2,550,000	2,552,009	0	(209)	0	5.000	4.954	AO	22,313	0	10/26/2022	10/15/2024
91324P-EN-8	UNITEDHEALTH GROUP INC		1		1.F FE	849,924	.101	2277	860,436	850,000	849,922	0	(2)	0	5.150	5.154	AO	7,661	0	10/25/2022	10/15/2025

E10.42

ANNUAL STATEMENT FOR THE YEAR 2022 OF THE HANOVER INSURANCE COMPANY

SCHEDULE D - PART 1

Showing All Long-Term BONDS Owned December 31 of Current Year

1	2	Codes			6	7	Fair Value		10	11	Change in Book/Adjusted Carrying Value				Interest					Dates	
		3	4	5			8	9			12	13	14	15	16	17	18	19	20	21	22
CUSIP Identification	Description	Code	Rating	Bond Char	NAIC Designation, NAIC Designation Modifier and SVO Administrative Symbol	Actual Cost	Rate Used to Obtain Fair Value	Fair Value	Par Value	Book/ Adjusted Carrying Value	Unrealized Valuation Increase/ (Decrease)	Current Year's (Amortization) Accretion	Current Year's Other-Than-Temporary Impairment Recognized	Total Foreign Exchange Change in Book/ Adjusted Carrying Value	Rate of	Effective Rate of	When Paid	Admitted Amount Due and Accrued	Amount Received During Year	Acquired	Stated Contractual Maturity Date
91324P-EP-3	UNITEDHEALTH GROUP INC				1.F FE	849,643	102.3870	870,289	850,000	849,615	0	(28)	0	0	5.250	5.261	FA	7,809	0	10/25/2022	02/15/2028
914906-AU-6	UNIVISION COMMUNICATIONS INC				4.A FE	398,293	96.4810	390,748	405,000	390,748	(7,676)	131	0	0	6.625	7.060	JD	2,236	11,759	12/06/2022	06/01/2027
914906-AV-4	UNIVISION COMMUNICATIONS INC				4.A FE	623,903	83.6260	606,289	725,000	606,289	(18,914)	1,299	0	0	4.500	7.249	MN	5,438	0	12/06/2022	05/01/2029
918790-AL-3	VAIL RESORTS INC				3.C FE	573,089	100.0001	570,000	570,000	570,000	(2,941)	(148)	0	0	6.250	6.013	MN	4,552	0	11/14/2022	05/15/2025
91911K-AN-2	BAUSCH HEALTH COMPANIES INC				4.C FE	246,179	84.9517	237,865	280,000	237,865	(8,886)	571	0	0	5.500	10.451	MN	2,567	0	12/08/2022	11/01/2025
91911K-AP-7	BAUSCH HEALTH COMPANIES INC				6. FE	233,935	79.4330	242,271	305,000	234,955	0	1,020	0	0	9.000	19.616	JD	1,220	13,725	12/08/2022	12/15/2025
91913Y-AU-4	VALERO ENERGY CORP				2.B FE	4,675,350	94.4240	4,721,199	5,000,000	4,834,223	0	40,423	0	0	3.400	4.380	MS	50,056	170,000	10/18/2018	09/15/2026
91913Y-AW-0	VALERO ENERGY CORP				2.B FE	3,969,320	94.3320	3,773,282	4,000,000	3,979,581	0	2,815	0	0	4.000	4.093	AO	40,000	160,000	03/21/2019	04/01/2029
92277G-AU-1	VENTAS REALTY LP				2.A FE	3,173,346	84.4729	2,703,133	3,200,000	3,180,609	0	2,430	0	0	3.000	3.096	JJ	44,267	96,000	12/20/2019	01/15/2030
92343V-CX-0	VERIZON COMMUNICATIONS INC				2.A FE	485,125	85.6534	428,267	500,000	486,388	0	268	0	0	4.522	4.706	MS	6,657	22,610	01/24/2018	09/15/2048
92343V-DY-7	VERIZON COMMUNICATIONS INC				2.A FE	4,639,947	97.5337	4,389,016	4,500,000	4,587,416	0	(19,597)	0	0	4.125	3.612	MS	54,141	185,625	12/23/2019	03/16/2027
92343V-EU-4	VERIZON COMMUNICATIONS INC				2.A FE	3,051,111	93.8889	2,870,185	3,057,000	3,052,928	0	501	0	0	4.016	4.038	JD	9,549	122,769	02/28/2019	12/03/2029
92343V-FD-1	VERIZON COMMUNICATIONS INC				2.A FE	419,200	78.9130	335,380	425,000	419,489	0	108	0	0	4.000	4.079	MS	4,675	17,000	03/20/2020	03/22/2050
92343V-FE-9	VERIZON COMMUNICATIONS INC				2.A FE	1,600,008	88.4450	1,415,121	1,600,000	1,599,956	0	(19)	0	0	3.150	3.149	MS	13,860	50,400	03/18/2020	03/22/2030
92343V-FX-7	VERIZON COMMUNICATIONS INC				2.A FE	967,690	78.1891	781,891	1,000,000	972,311	0	3,228	0	0	1.680	2.065	AO	2,847	16,800	07/22/2021	10/30/2030
92343V-GH-1	VERIZON COMMUNICATIONS INC				2.A FE	4,006,624	86.9466	3,477,863	4,000,000	4,004,993	0	(924)	0	0	2.100	2.074	MS	23,100	84,000	03/12/2021	03/22/2028
92345Y-AG-1	VERISK ANALYTICS INC				2.B FE	494,850	69.5360	347,680	500,000	495,112	0	102	0	0	3.625	3.682	MN	2,316	18,125	05/08/2020	05/15/2050
92537R-AA-7	TK ELEVATOR US NEWCO INC				4.A FE	597,605	88.4682	583,890	660,000	583,890	(14,663)	947	0	0	5.250	7.720	JJ	15,978	0	12/08/2022	07/15/2027
92556V-AC-0	VIATRIS INC				2.C FE	2,442,192	85.5257	2,052,616	2,400,000	2,431,205	0	(6,869)	0	0	2.300	1.984	JD	1,380	55,200	05/18/2021	06/22/2027
92556V-AD-8	VIATRIS INC				2.C FE	4,003,440	78.3939	3,135,755	4,000,000	4,002,673	0	(344)	0	0	2.700	2.689	JD	2,700	108,000	06/18/2020	06/22/2030
92564R-AA-3	VICI PROPERTIES LP				2.C FE	1,174,194	93.1325	1,164,157	1,250,000	1,175,255	0	1,061	0	0	4.250	5.986	JD	4,427	2,911	12/08/2022	12/01/2026
92564R-AB-1	VICI PROPERTIES LP				2.C FE	1,122,300	91.0000	1,173,900	1,290,000	1,125,090	0	2,790	0	0	4.625	6.988	JD	4,972	29,831	11/07/2022	12/01/2029
92660F-AK-0	VIDEOTRON LTD				3.A FE	615,164	94.4530	618,667	655,000	615,240	0	807	0	0	5.125	6.747	AO	7,087	0	12/06/2022	04/15/2027
92735L-AA-0	CHESAPEAKE ENERGY CORP				3.B FE	851,502	97.3600	837,296	860,000	837,296	(14,342)	136	0	0	6.750	6.942	AO	12,255	0	12/06/2022	04/15/2029
92769X-AR-6	VIRGIN MEDIA SECURED FINANCE PLC				3.C FE	469,968	83.5425	463,661	555,000	463,661	(6,776)	468	0	0	4.500	7.124	FA	9,435	0	12/08/2022	08/15/2030
927804-FU-3	VIRGINIA ELECTRIC AND POWER CO				2.A FE	6,999,370	95.2127	6,664,892	7,000,000	6,999,824	0	54	0	0	3.150	3.151	JJ	101,675	220,500	01/12/2016	01/15/2026
927804-FX-7	VIRGINIA ELECTRIC AND POWER CO				2.A FE	2,997,240	94.6440	2,839,320	3,000,000	2,998,771	0	267	0	0	3.500	3.511	MS	30,917	105,000	03/13/2017	03/15/2027
927804-GB-4	VIRGINIA ELECTRIC AND POWER CO				1.F FE	7,164,443	88.2618	6,178,327	7,000,000	7,124,343	0	(18,718)	0	0	2.875	2.559	JJ	92,799	201,250	11/16/2020	07/15/2029
92826C-AD-4	VISA INC				1.D FE	5,787,157	96.4189	5,110,202	5,300,000	5,626,479	0	(119,022)	0	0	3.150	0.839	JD	7,884	166,950	08/24/2021	12/14/2025
928377-AA-3	VISTA OUTDOOR INC				4.A FE	501,519	73.4240	521,310	710,000	502,917	0	3,285	201,429	0	4.500	7.459	MS	9,408	31,950	03/24/2021	03/15/2029
92840V-AH-5	VISTRA OPERATIONS COMPANY LLC				3.B FE	1,076,688	86.2780	923,174	1,070,000	923,174	(147,814)	(756)	0	0	4.375	4.280	MN	7,802	46,813	06/29/2021	05/01/2029
92857W-BD-1	VODAFONE GROUP PLC				2.B FE	466,930	80.2699	401,349	500,000	470,621	0	848	0	0	4.375	4.835	FA	8,021	21,875	04/19/2018	02/19/2043
92857W-BH-2	VODAFONE GROUP PLC				2.B FE	7,430,124	98.7135	7,403,514	7,500,000	7,455,554	0	9,348	0	0	3.750	4.337	JJ	128,906	150,000	11/18/2022	01/16/2024
928668-AT-9	VOLKSWAGEN GROUP OF AMERICA FINANCE LLC				2.A FE	488,640	98.4520	492,260	500,000	494,879	0	1,624	0	0	4.625	5.013	MN	3,084	23,130	11/20/2018	11/13/2025
928881-AD-3	VONTIER CORP				2.C FE	4,786,144	79.9036	3,835,371	4,800,000	4,789,589	0	1,930	0	0	2.400	2.444	AO	28,800	115,200	03/04/2021	04/01/2028
92933B-AT-1	WING ACQUISITION CORP				3.C FE	470,637	86.0000	464,400	540,000	464,400	(7,064)	827	0	0	3.750	6.021	JD	1,688	10,125	11/22/2022	12/01/2029
92939U-AE-6	WEC ENERGY GROUP INC				2.A FE	3,986,248	78.2219	3,128,875	4,000,000	3,988,857	0	1,319	0	0	1.800	1.839	AO	15,200	72,000	01/21/2021	10/15/2030
92940P-AE-4	WRKCO INC				2.B FE	2,249,460	92.0567	2,071,276	2,250,000	2,249,743	0	42	0	0	3.900	3.902	JD	7,313	87,750	05/16/2019	06/01/2028
92940P-AG-9	WRKCO INC				2.B FE	2,412,880	79.7604	1,914,250	2,400,000	2,410,677	0	(888)	0	0	3.000	2.949	JD	3,200	72,000	06/04/2020	06/15/2033
92943G-AA-9	W R GRACE HOLDINGS LLC				4.C FE	252,377	80.7270	242,181	300,000	242,127	(10,553)	303	0	0	5.625	8.819	FA	6,375	0	12/08/2022	08/15/2029
92943G-AD-3	W R GRACE HOLDINGS LLC				4.A FE	389,555	88.6130	389,897	440,000	389,615	(1,100)	1,160	0	0	4.875	7.908	JD	953	10,725	12/06/2022	06/15/2027
929566-AL-1	WABASH NATIONAL CORP				4.B FE	346,413	85.1232	344,749	405,000	344,749	(2,492)	828	0	0	4.500	7.590	AO	3,848	0	11/22/2022	10/15/2028
931142-ES-8	WALMART INC				1.C FE	2,996,820	85.8936	2,576,808	3,000,000	2,997,376	0	436	0	0	1.500	1.516	MS	12,375	45,000	09/08/2021	09/22/2028
931427-AH-1	WALGREENS BOOTS ALLIANCE INC				2.B FE	4,598,105	97.4966	4,387,345	4,500,000	4,524,790	0	(14,645)	0	0	3.800	3.448	MN	20,425	171,000	07/14/2017	11/18/2024
931427-AQ-1	WALGREENS BOOTS ALLIANCE INC				2.B FE	2,845,270	95.1756	2,617,329	2,750,000	2,788,380	0	(11,431)	0	0	3.450	2.984	JD	7,906	94,875	11/17/2021	06/01/2026

E10.43

ANNUAL STATEMENT FOR THE YEAR 2022 OF THE HANOVER INSURANCE COMPANY

SCHEDULE D - PART 1

Showing All Long-Term BONDS Owned December 31 of Current Year

1	2	Codes			6	7	Fair Value		10	11	Change in Book/Adjusted Carrying Value				Interest					Dates	
		3	4	5			8	9			12	13	14	15	16	17	18	19	20	21	22
CUSIP Identification	Description	C o d e	F o r e i g n	B o n d C h a r	NAIC Designation, NAIC Designation Modifier and SVO Administrative Symbol	Actual Cost	Rate Used to Obtain Fair Value	Fair Value	Par Value	Book/ Adjusted Carrying Value	Unrealized Valuation Increase/ (Decrease)	Current Year's (Amortization) Accretion	Current Year's Other-Than-Temporary Impairment Recognized	Total Foreign Exchange Change in Book/ Adjusted Carrying Value	Rate of	Effective Rate of	When Paid	Admitted Amount Due and Accrued	Amount Received During Year	Acquired	Stated Contractual Maturity Date
941053-AJ-9	WASTE CONNECTIONS INC	C	1,2	2.A FE	4,986,900	91.7989	4,589,944	5,000,000	4,991,397	0	1,193	0	0	3.500	3.531	MN	29,167	175,000	04/09/2019	05/01/2029	
94106B-AA-9	WASTE CONNECTIONS INC	C	1,2	2.A FE	5,599,496	85.5078	4,788,435	5,600,000	5,599,646	0	45	0	0	2.600	2.601	FA	60,667	145,600	01/21/2020	02/01/2030	
94106L-AZ-2	WASTE MANAGEMENT INC		1,2	2.A FE	99,510	97.5831	97,583	100,000	99,642	0	132	0	0	3.500	3.771	MN	447	1,750	06/28/2022	05/15/2024	
94106L-BE-8	WASTE MANAGEMENT INC		1,2	2.A FE	3,784,200	93.4387	3,737,550	4,000,000	3,875,128	0	22,892	0	0	3.150	3.859	MN	16,100	126,000	10/16/2018	11/15/2027	
94106L-BQ-1	WASTE MANAGEMENT INC		1,2	2.A FE	2,408,192	84.9390	2,081,005	2,450,000	2,410,905	0	2,689	0	0	2.000	2.254	JD	4,083	46,000	06/28/2022	06/01/2029	
947890-AH-2	WEBSTER FINANCIAL CORP		1,2	2.A FE	992,080	98.0142	980,142	1,000,000	998,934	0	907	0	0	4.375	4.474	FA	16,528	43,750	02/05/2014	02/15/2024	
948565-AD-8	WEEKLEY HOMES LLC		1,2	3.C FE	233,110	84.0241	239,469	285,000	233,836	0	726	0	0	4.875	8.963	MS	4,091	0	11/22/2022	09/15/2028	
949746-SH-5	WELLS FARGO & CO			2.A FE	2,993,070	92.5391	2,776,173	3,000,000	2,997,159	0	694	0	0	3.000	3.027	AO	17,000	90,000	10/19/2016	10/23/2026	
949746-SH-5	WELLS FARGO & CO			2.A FE	1,861,573	92.5391	1,720,302	1,859,000	1,860,984	0	(496)	0	0	3.000	2.970	AO	10,534	55,770	08/23/2019	10/23/2026	
95000U-2C-6	WELLS FARGO & CO		1,2	2.A FE	3,166,804	98.6679	2,960,037	3,000,000	3,042,069	0	(42,217)	0	0	3.750	2.286	JJ	49,063	112,500	12/23/2019	01/24/2024	
95000U-2G-7	WELLS FARGO & CO		1,2,5	2.A FE	1,659,872	85.2501	1,364,002	1,600,000	1,644,739	0	(5,956)	0	0	2.879	2.432	AO	7,805	46,064	05/27/2020	10/30/2030	
95000U-2V-4	WELLS FARGO & CO		1,2,5	2.A FE	3,000,000	92.7223	2,781,668	3,000,000	3,000,000	0	0	0	0	3.526	3.527	MS	28,502	52,890	03/17/2022	03/24/2028	
95000U-3A-9	WELLS FARGO & CO		1,2,5	2.A FE	4,247,821	97.6463	4,149,967	4,250,000	4,245,066	0	(2,755)	0	0	4.808	4.820	JJ	88,547	0	07/18/2022	07/25/2028	
95000U-3C-5	WELLS FARGO & CO		1,2,5	2.A FE	2,550,000	98.0541	2,500,380	2,550,000	2,550,000	0	0	0	0	4.540	4.540	FA	43,735	0	08/08/2022	08/15/2026	
950810-AN-4	WESCO DISTRIBUTION INC		1,2	3.B FE	770,853	101.2504	779,628	770,000	770,625	(207)	(20)	0	0	7.125	7.076	JD	2,438	53,081	12/06/2022	06/15/2025	
950810-AP-9	WESCO DISTRIBUTION INC		1,2	3.B FE	515,201	101.2974	511,552	505,000	511,459	(3,597)	(145)	0	0	7.250	6.807	JD	1,627	18,306	12/06/2022	06/15/2028	
958102-AQ-8	WESTERN DIGITAL CORP		1,2	2.C FE	3,868,350	77.3670	3,868,350	5,000,000	3,868,350	0	121	1,130,442	0	2.850	6.681	FA	59,375	91,438	12/08/2021	02/01/2029	
958254-AH-7	WESTERN MIDSTREAM OPERATING LP		1,2	3.A FE	342,899	91.7500	339,475	370,000	339,475	(3,909)	485	5,550	0	4.500	6.146	MS	5,550	0	11/22/2022	03/01/2028	
959802-BA-6	WESTERN UNION CO		1,2	2.B FE	10,990,430	75.9370	8,353,072	11,000,000	10,992,005	0	858	0	0	2.750	2.760	MS	89,069	302,500	02/23/2021	03/15/2031	
960413-AT-9	WESTLAKE CORP		1,2	2.B FE	3,505,901	94.0773	3,292,704	3,500,000	3,502,498	0	(700)	0	0	3.600	3.577	FA	47,600	126,000	04/26/2017	08/15/2026	
961214-DC-4	WESTPAC BANKING CORP	C		1.D FE	14,901,347	92.9629	13,944,440	15,000,000	14,962,361	0	9,495	0	0	2.700	2.772	FA	148,500	405,000	12/23/2019	08/19/2026	
961214-EC-3	WESTPAC BANKING CORP	C		1.D FE	99,514	98.2498	98,250	100,000	99,662	0	148	0	0	3.300	3.602	FA	1,146	1,650	06/28/2022	02/26/2024	
961214-FC-2	WESTPAC BANKING CORP	C		1.D FE	2,500,000	97.9362	2,448,405	2,500,000	2,500,000	0	0	0	0	4.043	4.044	FA	35,095	25,269	05/18/2022	08/26/2027	
96145D-AD-7	WRKCO INC		1,2	2.B FE	1,456,756	91.6875	1,283,626	1,400,000	1,437,017	0	(7,808)	0	0	3.375	2.735	MS	13,913	47,250	12/18/2020	09/15/2027	
963320-AV-8	WHIRLPOOL CORP		1,2	2.B FE	467,390	77.8205	389,102	500,000	470,227	0	665	0	0	4.500	4.932	JD	1,875	22,500	05/24/2018	06/01/2046	
963320-AY-2	WHIRLPOOL CORP		1,2	2.B FE	4,712,625	79.5019	3,800,192	4,780,000	4,717,193	0	3,738	0	0	2.400	2.565	MN	14,659	111,120	06/28/2022	05/15/2031	
96950F-AL-8	WILLIAMS COMPANIES INC		1,2	2.B FE	3,815,550	99.2570	3,722,138	3,750,000	3,758,813	0	(13,565)	0	0	4.500	4.119	MN	21,563	168,750	06/19/2018	11/15/2023	
970648-AJ-0	WILLIS NORTH AMERICA INC		1,2	2.B FE	2,620,822	84.3039	2,191,900	2,600,000	2,615,419	0	(2,167)	0	0	2.950	2.848	MS	22,584	76,700	05/21/2020	09/15/2029	
970648-AL-5	WILLIS NORTH AMERICA INC		1,2	2.B FE	4,248,088	96.7036	4,109,902	4,250,000	4,248,462	0	374	0	0	4.650	4.659	JD	8,783	113,085	05/12/2022	06/15/2027	
976657-AL-0	WEC ENERGY GROUP INC		1,2	2.A FE	823,636	95.9099	852,639	889,000	899,043	0	(4,339)	0	0	3.550	3.017	JD	1,403	31,560	06/19/2019	06/15/2025	
976657-AL-0	WEC ENERGY GROUP INC		1,2	2.A FE	414,768	95.9099	385,558	402,000	405,486	0	(1,499)	0	0	3.550	3.141	JD	634	14,271	03/21/2016	06/15/2025	
983130-AV-7	WYNN LAS VEGAS LLC		1,2	4.B FE	734,790	94.9346	726,250	765,000	726,250	(10,106)	1,586	0	0	5.500	7.401	MS	14,025	0	12/06/2022	03/01/2025	
983133-AB-5	WYNN RESORTS FINANCE LLC		1,2	4.B FE	848,873	99.4456	850,260	855,000	846,557	(2,623)	308	13,989	0	7.750	8.076	AO	3,989	0	12/06/2022	04/01/2025	
98379J-AA-3	RXO INC		1,2	3.A FE	600,154	101.1920	597,033	590,000	597,033	(2,991)	(131)	0	0	7.500	7.078	MN	8,113	0	12/08/2022	11/15/2027	
98389B-AR-1	XCEL ENERGY INC		1,2	2.A FE	195,386	96.0715	192,143	200,000	196,157	0	770	0	0	3.300	4.145	JD	550	3,300	06/28/2022	06/01/2025	
983919-AK-7	XILINX INC		1,2	1.G FE	3,998,920	84.3216	3,372,862	4,000,000	3,999,193	0	98	0	0	2.375	2.378	JD	7,917	95,000	05/12/2020	06/01/2030	
98419M-AL-4	XYLEM INC		1,2	2.B FE	2,783,920	81.3668	2,278,270	2,800,000	2,787,422	0	1,400	0	0	2.250	2.311	JJ	26,425	63,000	06/24/2020	01/30/2031	
984851-AD-7	YARA INTERNATIONAL ASA	C		2.B FE	1,627,987	92.2816	1,476,506	1,600,000	1,612,225	0	(5,351)	0	0	3.800	3.521	JD	4,222	56,500	06/28/2022	06/06/2026	
984851-AF-2	YARA INTERNATIONAL ASA	C		2.B FE	997,480	92.3669	923,669	1,000,000	998,531	0	233	0	0	4.750	4.781	JD	3,958	47,500	05/24/2018	06/01/2028	
988498-AN-1	YUM! BRANDS INC		1,2	3.C FE	4,908	83.8500	4,193	5,000	4,193	(725)	9	0	0	3.625	3.863	MS	53	181	11/17/2021	03/15/2031	
988498-AP-6	YUM! BRANDS INC		1,2	3.C FE	800,000	88.3927	707,141	800,000	707,141	(92,859)	0	0	0	4.625	4.625	AO	9,250	37,000	03/16/2021	01/31/2032	
988498-AR-2	YUM! BRANDS INC		1,2	3.C FE	5,000	92.6250	4,631	5,000	4,631	(369)	0	0	0	5.375	5.375	AO	67	134	03/24/2022	04/01/2032	
98919V-AA-3	ZAYO GROUP HOLDINGS INC		1,2	4.C FE	231,721	74.1770	226,240	305,000	226,240	(6,752)	1,271	0	0	4.000	11.255	MS	4,067	0	12/08/2022	03/01/2027	
98978V-AS-2	ZIETIS INC		1,2	2.A FE	3,424,438	81.4143	2,768,088	3,400,000	3,420,629	0	(2,675)	0	0	2.000	1.909	MN	8,689	68,000	07/21/2021	05/15/2030	

E10.44

ANNUAL STATEMENT FOR THE YEAR 2022 OF THE HANOVER INSURANCE COMPANY

SCHEDULE D - PART 1

Showing All Long-Term BONDS Owned December 31 of Current Year

1	2	Codes			6	7	Fair Value		10	11	Change in Book/Adjusted Carrying Value				Interest					Dates	
		3	4	5			8	9			12	13	14	15	16	17	18	19	20	21	22
CUSIP Identification	Description	C o d e	F o r e i g n	B o n d C h a r	NAIC Designation, NAIC Designation Modifier and SVO Administrative Symbol	Actual Cost	Rate Used to Obtain Fair Value	Fair Value	Par Value	Book/ Adjusted Carrying Value	Unrealized Valuation Increase/ (Decrease)	Current Year's (Amortization) Accretion	Current Year's Other-Than-Temporary Impairment Recognized	Total Foreign Exchange Change in Book/ Adjusted Carrying Value	Rate of	Effective Rate of	When Paid	Admitted Amount Due and Accrued	Amount Received During Year	Acquired	Stated Contractual Maturity Date
98978V-AU-7	ZOETIS INC			1,2	2,B FE	2,548,139	102.0864	2,603,203	2,550,000	2,548,210	0	72	0	0	5.400	5.427	MON	17,213	0	11/08/2022	11/14/2025
101999999	Subtotal - Bonds - Industrial and Miscellaneous (Unaffiliated) - Issuer Obligations					3,177,924,185	XXX	2,907,305,455	3,210,385,205	3,167,533,111	(9,986,471)	(184,541)	4,043,526	0	XXX	XXX	XXX	28,457,471	87,665,030	XXX	XXX
36264P-AF-6	GSIBS 21PJ4 A6 - CMO/RMBS			4	1.A	6,597,998	87.5878	6,155,081	7,027,324	6,608,763	0	10,764	0	0	2.500	3.805	MON	14,640	73,201	07/26/2022	09/25/2051
362925-AP-4	GSIBS 22PJ5 A9 - CMO/RMBS			4	1.A	11,554,489	93.2175	11,059,922	11,864,641	11,563,068	0	8,579	0	0	3.000	3.559	MON	29,662	207,631	05/26/2022	10/25/2052
36830R-AW-0	GCAT 22INV3 2A5 - CMO/RMBS			4	1.A FE	10,580,051	95.9963	10,229,986	10,656,646	10,575,702	0	(4,349)	0	0	4.500	4.637	MON	7,992	159,850	08/22/2022	08/26/2052
46653P-AM-9	JPMIT 216 A6 - CMO/RMBS			4	1.A	585,736	88.1559	562,983	638,621	586,471	0	736	0	0	2.500	4.453	MON	1,330	3,991	09/21/2022	10/25/2051
46653P-AM-9	JPMIT 216 A6 - CMO/RMBS			4	1.A	867,212	88.1559	833,524	945,512	868,301	0	1,089	0	0	2.500	4.453	MON	1,970	5,909	09/21/2022	10/25/2051
46655K-BV-7	JPMIT 226 12A - CMO/RMBS			4	1.A	6,147,240	96.0679	5,956,545	6,200,349	6,148,903	0	1,663	0	0	3.500	3.688	MON	18,084	126,590	05/25/2022	11/25/2052
46655K-BV-7	JPMIT 226 12A - CMO/RMBS			4	1.A	1,952,814	96.0679	1,892,236	1,969,686	1,953,343	0	528	0	0	3.500	3.688	MON	5,745	40,214	05/25/2022	11/25/2052
46655N-CS-7	JPMIT 227 24A - CMO/RMBS			4	1.A	11,741,781	94.1602	11,308,765	12,010,132	11,748,081	0	6,300	0	0	4.000	4.410	MON	40,034	186,824	08/04/2022	12/25/2052
46655V-BD-3	JPMIT 228 A12 - CMO/RMBS			4	1.A FE	9,578,638	97.7787	9,390,448	9,603,778	9,572,564	0	(6,074)	0	0	4.500	4.551	MON	7,203	180,071	07/27/2022	01/25/2053
46655V-BE-1	JPMIT 228 12A - CMO/RMBS			4	1.A FE	1,594,568	97.1180	1,566,100	1,612,575	1,593,853	0	(716)	0	0	4.000	4.343	MON	1,075	26,876	07/27/2022	01/25/2053
67448E-AG-3	OBX 22INV4 A7 - CMO/RMBS			4	1.A	7,835,460	91.4883	7,389,045	8,076,492	7,840,020	0	4,560	0	0	3.500	4.049	MON	4,711	164,895	06/07/2022	06/25/2052
67448J-AG-2	OBX 22INV5 A7 - CMO/RMBS			4	1.A FE	4,263,391	92.4102	4,219,340	4,565,881	4,264,745	0	1,354	0	0	4.000	5.300	MON	15,220	15,220	11/16/2022	03/25/2052
81745B-AA-3	SEMT 2013-6 A1 - CMO/RMBS			4	1.A	659,429	85.9872	571,392	664,508	659,647	0	(1,548)	0	0	2.500	2.627	MON	1,384	16,613	08/28/2014	05/26/2043
918307-AE-9	UIM 211NV4 A4 - CMO/RMBS			4	1.A FE	4,292,392	85.5977	4,246,083	4,960,510	4,308,903	0	16,512	0	0	2.500	4.528	MON	10,334	20,669	09/29/2022	12/26/2051
95003N-AD-8	WFMS 221NV1 A4 - CMO/RMBS			4	1.A	9,766,198	88.5000	9,087,786	10,268,684	9,776,601	0	10,403	0	0	3.000	3.924	MON	25,672	179,702	05/24/2022	03/25/2052
95003N-AD-8	WFMS 221NV1 A4 - CMO/RMBS			4	1.A	2,064,036	88.5000	1,920,657	2,170,234	2,066,235	0	2,199	0	0	3.000	3.924	MON	5,426	37,979	05/24/2022	03/25/2052
102999999	Subtotal - Bonds - Industrial and Miscellaneous (Unaffiliated) - Residential Mortgage-Backed Securities					90,081,433	XXX	86,389,892	93,235,573	90,135,200	0	52,001	0	0	XXX	XXX	XXX	190,483	1,446,236	XXX	XXX
05551J-AA-8	BAMLL 20B0C A - CMBS			4	1.A FE	8,239,942	85.7874	6,862,990	8,000,000	8,141,032	0	(33,842)	0	0	2.627	2.154	MON	8,173	210,160	02/07/2020	01/16/2032
05551J-AE-0	BAMLL 20B0C B - CMBS			4	1.D FE	2,059,903	84.3589	1,687,178	2,000,000	2,035,230	0	(8,425)	0	0	2.829	2.354	MON	2,200	56,580	02/07/2020	01/16/2032
05551X-AE-9	BGMIE 2021-VR B - CMBS			4,5	1.D FE	3,970,336	75.3885	3,015,542	4,000,000	3,974,631	0	3,615	0	0	2.994	3.142	MON	9,982	121,443	04/08/2021	01/12/2043
056083-AA-6	BXP 2017-GM A - CMBS			4	1.A	8,322,470	89.1098	7,614,432	8,545,000	8,348,375	0	25,905	0	0	3.379	3.948	MON	24,061	192,490	04/27/2022	06/15/2039
056083-AA-6	BXP 2017-GM A - CMBS			4	1.A	662,336	89.1098	605,947	680,000	664,490	0	2,154	0	0	3.379	3.943	MON	1,915	15,318	04/08/2022	06/15/2039
05609J-AA-0	BXHPP 21FILM A - CMBS			4	1.A	300,000	93.5220	280,566	300,000	300,000	0	0	0	0	4.968	5.633	MON	704	6,564	08/17/2021	08/15/2036
05609J-AJ-1	BXHPP 21FILM B - CMBS			4	1.A	1,500,000	90.8320	1,362,479	1,500,000	1,500,000	0	0	0	0	5.218	5.889	MON	3,696	36,624	08/17/2021	08/15/2036
05609X-AA-9	BX 22CLS A - CMBS			4	1.A	6,309,173	98.0305	6,200,431	6,325,000	6,309,381	0	208	0	0	5.760	5.843	MON	30,360	60,720	10/06/2022	10/14/2039
05609X-AA-9	BX 22CLS A - CMBS			4	1.A	703,236	98.0305	691,115	705,000	703,259	0	23	0	0	5.760	5.843	MON	3,384	6,768	10/06/2022	10/14/2039
06035R-AR-7	BANK 2018-BNK14 A3 - CMBS			4	1.A	10,099,554	93.8849	9,388,486	10,000,000	10,054,558	0	(11,238)	0	0	3.966	3.855	MON	33,050	396,600	09/18/2018	09/17/2060
06036F-BB-6	BANK 2018-BNK15 A3 - CMBS			4	1.A	9,738,660	95.0442	9,504,419	10,000,000	9,722,151	0	(230)	0	0	4.138	4.719	MON	34,483	224,142	11/18/2022	11/18/2061
06427D-AR-4	BACM 2017-BNK3 A3 - CMBS			4	1.A	4,468,336	92.9545	4,139,289	4,453,029	4,456,619	0	(3,007)	0	0	3.311	3.275	MON	12,287	149,036	01/19/2018	02/17/2050
06427D-AS-2	BACM 2017-BNK3 A4 - CMBS			4	1.A	1,272,982	93.6787	1,157,869	1,236,000	1,251,344	0	(3,977)	0	0	3.574	3.224	MON	3,681	44,175	02/02/2017	02/17/2050
06539L-BA-7	BANK 2018-BNK13 A4 - CMBS			4	1.A	6,059,628	94.2221	5,653,327	6,000,000	6,031,708	0	(6,743)	0	0	3.953	3.843	MON	19,765	237,180	07/23/2018	08/17/2061
065402-BB-4	BANK 2019-BNK18 A3 - CMBS			4	1.A	8,079,728	89.9347	7,194,378	8,000,000	8,050,113	0	(8,616)	0	0	3.325	3.213	MON	22,167	266,000	05/21/2019	05/17/2062
065403-BB-2	BANK 2019-BNK17 A3 - CMBS			4	1.A	13,116,370	90.9889	11,760,311	12,925,000	13,072,370	0	(21,650)	0	0	3.456	3.243	MON	37,224	404,136	03/11/2022	04/17/2052
06540A-AC-5	BANK 2019-BNK20 A2 - CMBS			4	1.A	4,175,206	86.9139	3,531,781	4,063,541	4,152,992	0	13,439	0	0	2.758	2.370	MON	9,339	112,072	06/04/2020	09/15/2062
06540C-BF-3	BANK 2021-BNK35 A5 - CMBS			4	1.A	7,415,772	80.7089	5,811,039	7,200,000	7,387,213	0	(27,341)	0	0	2.285	1.951	MON	13,710	164,520	07/28/2021	06/17/2064
06540R-AD-6	BANK 2017-BNK9 A3 - CMBS			4	1.A	2,333,943	91.8849	2,123,423	2,310,961	2,326,070	0	1,871	0	0	3.279	3.119	MON	6,315	88,304	12/05/2017	11/15/2054
06540V-AZ-8	BANK 2019-BNK24 A2 - CMBS			4	1.A	6,463,514	86.1275	5,512,157	6,400,000	6,443,403	0	(6,894)	0	0	2.707	2.593	MON	14,437	173,248	12/11/2019	11/17/2062
06540Y-AH-2	BANK 2020-BNK28 A4 - CMBS			4	1.A	8,670,058	79.3670	6,948,595	8,755,022	8,680,338	0	8,196	0	0	1.844	1.962	MON	13,454	161,443	09/28/2021	03/15/2063
06541A-BB-5	BANK 2021-BNK31 A3 - CMBS			4	1.A	8,079,392	78.8878	6,311,025	8,000,000	8,063,706	0	(8,388)	0	0	1.771	1.657	MON	11,807	141,680	01/28/2021	02/18/2054
06541T-BA-6	BANK 2020-BNK29 A3 - CMBS			4	1.A	12,119,291	78.5649	9,427,782	12,000,000	12,093,391	0	(12,530)	0	0	1.742	1.628	MON	17,420	209,040	11/20/2020	11/17/2053
06541W-AI-2	BANK 2017-BNK5 A4 - CMBS			4	1.A	8,079,743	91.5598	7,324,784	8,000,000	8,032,330	0	(9,313)	0	0	3.131	3.017	MON	20,873	250,480	06/16/2017	06/17/2060

E10.45

ANNUAL STATEMENT FOR THE YEAR 2022 OF THE HANOVER INSURANCE COMPANY

SCHEDULE D - PART 1

Showing All Long-Term BONDS Owned December 31 of Current Year

1	2	Codes			6	7	Fair Value		10	11	Change in Book/Adjusted Carrying Value				Interest					Dates	
		3	4	5			8	9			12	13	14	15	16	17	18	19	20	21	22
CUSIP Identification	Description	C o d e	F o r e i g n	B o n d C h a r	NAIC Designation, NAIC Designation Modifier and SVO Administrative Symbol	Actual Cost	Rate Used to Obtain Fair Value	Fair Value	Par Value	Book/ Adjusted Carrying Value	Unrealized Valuation Increase/ (Decrease)	Current Year's (Amor-tization) Accretion	Current Year's Other-Than-Temporary Impairment Recognized	Total Foreign Exchange Change in Book/ Adjusted Carrying Value	Rate of	Effective Rate of	When Paid	Admitted Amount Due and Accrued	Amount Received During Year	Acquired	Stated Contractual Maturity Date
06541X-AE-0	BANK 2017-BNK7 A4 - CMBS			4	1.A	9,938,488	.916449	9,164,489	10,000,000	9,954,434	.0	6,546	.0	.0	3.175	3.275	MON	26,458	317,500	12/21/2018	09/17/2060
06542B-BC-0	BANK 2021-BNK32 A4 - CMBS			4	1.A	8,079,374	.827877	6,623,018	8,000,000	8,064,289	.0	(8,605)	.0	.0	2.349	2.231	MON	15,660	187,920	03/16/2021	04/17/2054
06650A-AD-9	BANK 2017-BNK8 A3 - CMBS			4	1.A	5,812,352	.914220	5,075,823	5,552,083	5,781,209	.0	14,837	.0	.0	3.229	2.255	MON	14,940	194,518	01/19/2021	11/18/2050
07336A-AC-1	BBCMS 2022-C14 A3 - CMBS			4	1.A	2,059,980	.880335	1,760,671	2,000,000	2,052,913	.0	(7,067)	.0	.0	2.966	2.492	MON	4,943	49,433	02/02/2022	02/17/2055
08161B-AW-3	BMARK 2018-B3 A3 - CMBS			4	1.A	7,692,670	.967421	7,536,209	7,790,000	7,710,933	.0	18,263	.0	.0	3.746	4.274	MON	24,318	156,957	06/23/2022	04/12/2051
08161B-AW-3	BMARK 2018-B3 A3 - CMBS			4	1.A	546,691	.967421	532,081	550,000	547,310	.0	618	.0	.0	3.746	3.989	MON	1,717	12,018	05/26/2022	04/12/2051
08161C-AC-5	BMARK-18B2-A3 - CMBS			4	1.A	1,589,389	.959652	1,540,241	1,605,000	1,592,357	.0	2,969	.0	.0	3.544	3.921	MON	4,740	33,180	05/26/2022	02/17/2051
08161C-AC-5	BMARK-18B2-A3 - CMBS			4	1.A	396,109	.959652	383,861	400,000	396,849	.0	740	.0	.0	3.544	3.921	MON	1,181	8,269	05/26/2022	02/17/2051
08161Y-BD-4	BMARK 2022-B34 A2 - CMBS			4	1.A	3,588,450	.951301	3,329,555	3,500,000	3,575,516	.0	(12,934)	.0	.0	3.833	3.300	MON	11,180	90,930	03/30/2022	04/16/2055
08162R-AC-1	BMARK 2021-B23 4A1 - CMBS			4	1.A	8,079,606	.792404	6,339,235	8,000,000	8,064,019	.0	(13,916)	.0	.0	1.823	1.708	MON	12,153	145,840	01/29/2021	02/18/2054
08162R-AD-9	BMARK 2021-B23 A5 - CMBS			4	1.A	3,580,137	.800653	2,922,384	3,650,000	3,591,208	.0	6,261	.0	.0	2.070	2.289	MON	6,296	75,555	03/17/2021	02/18/2054
08162T-BA-0	BMARK 2018-B7 A3 - CMBS			4	1.A	2,788,666	.945998	2,535,275	2,680,000	2,776,106	.0	(12,560)	.0	.0	4.241	3.529	MON	9,472	85,244	03/16/2022	05/16/2053
08162W-BC-9	BMARK 2020-B19 A5 - CMBS			4	1.A	9,960,215	.803896	8,038,956	10,000,000	9,964,816	.0	3,559	.0	.0	1.850	1.899	MON	15,417	185,000	09/16/2021	09/17/2053
08163A-AE-3	BMARK 2020-B18 A5 - CMBS			4	1.A	7,801,563	.808227	6,465,814	8,000,000	7,836,111	.0	19,838	.0	.0	1.925	2.230	MON	12,833	154,000	03/25/2021	07/15/2053
08163E-BC-8	BMARK 2021-B26 A4 - CMBS			4	1.A	8,079,686	.827321	6,618,565	8,000,000	8,065,406	.0	(9,021)	.0	.0	2.925	2.171	MON	15,300	183,600	05/13/2021	06/17/2054
08163G-AU-4	BMARK 2021-B28 A5 - CMBS			4	1.A	8,239,984	.800970	6,407,758	8,000,000	8,208,621	.0	(29,464)	.0	.0	2.224	1.890	MON	14,825	177,896	08/03/2021	08/17/2054
08163N-BG-9	BMARK 2022-B32 A3 - CMBS			4	1.A	3,681,211	.876675	3,133,235	3,574,000	3,668,198	.0	(13,013)	.0	.0	3.042	2.564	MON	9,059	90,589	02/01/2022	01/15/2055
08163P-BD-1	BMARK 2022-B33 A2 - CMBS			4	1.A	2,059,990	.926497	1,852,994	2,000,000	2,050,221	.0	(9,769)	.0	.0	3.319	2.641	MON	5,531	49,779	02/24/2022	03/17/2055
12591Q-AD-5	COMI 2014-UBS4 A4 - CMBS			4	1.A	5,049,639	.967199	4,835,988	5,000,000	5,004,150	.0	(6,101)	.0	.0	3.420	3.313	MON	14,250	170,886	07/23/2014	08/12/2047
12592M-BK-5	COMI 2014-LC17 A5 - CMBS			4	1.A	11,383,988	.969665	10,641,105	10,974,000	11,044,459	.0	(47,001)	.0	.0	3.917	3.485	MON	35,821	429,852	09/23/2014	10/11/2047
12592P-BE-2	COMI 2014-UBS6 A4 - CMBS			4	1.A	10,409,920	.958560	9,880,310	10,307,446	10,315,806	.0	(17,603)	.0	.0	3.378	3.302	MON	29,015	384,636	11/25/2014	12/12/2047
12593F-BD-5	COMI 2015-LC21 A4 - CMBS			4	1.A	7,797,855	.952387	7,523,856	7,900,000	7,810,568	.0	12,713	.0	.0	3.708	4.208	MON	24,411	97,644	08/10/2022	07/10/2048
12593Q-BH-2	COMI 2015-CCRE26 B - CMBS			4	1.A	3,905,824	.930159	3,641,571	3,915,000	3,906,673	.0	849	.0	.0	4.467	4.623	MON	14,573	104,018	05/10/2022	10/13/2048
12595B-AD-3	CSA1L 2017-C8 A4 - CMBS			4	1.A	5,149,998	.912031	4,560,153	5,000,000	5,068,501	.0	(15,818)	.0	.0	3.392	3.044	MON	14,133	169,598	06/22/2017	06/17/2050
12631D-BB-8	COMI 2014-CCRE17 A5 - CMBS			4	1.A	6,143,326	.975524	6,131,165	6,285,000	6,162,054	.0	18,728	.0	.0	3.977	5.550	MON	20,830	51,684	10/21/2022	05/10/2047
12631D-BB-8	COMI 2014-CCRE17 A5 - CMBS			4	1.A	1,448,122	.975524	1,434,020	1,470,000	1,451,725	.0	3,603	.0	.0	3.977	4.955	MON	4,872	14,615	09/15/2022	05/10/2047
12634N-AS-7	CSA1L 2015-C2 A3 - CMBS			4	1.A	1,422,028	.950474	1,273,218	1,339,561	1,359,963	.0	(10,426)	.0	.0	3.231	2.358	MON	3,607	44,126	07/27/2016	06/15/2057
12659D-AE-0	COMI 22HC B - CMBS			4	1.A	10,299,604	.853491	8,534,914	10,000,000	10,244,750	.0	(54,854)	.0	.0	3.173	2.526	MON	26,442	290,858	01/12/2022	01/10/2039
17322A-AD-4	CGOMT 2014-GC19 A4 - CMBS			4	1.A	8,479,082	.980259	8,332,198	8,500,000	8,482,372	.0	3,290	.0	.0	4.023	4.171	MON	28,496	113,965	08/18/2022	03/12/2047
17322V-AT-3	CGOMT 2014-GC23 A4 - CMBS			4	1.A	8,470,449	.965296	8,205,013	8,500,000	8,476,248	.0	5,799	.0	.0	3.622	3.780	MON	25,656	153,935	06/03/2022	07/10/2047
17322V-AT-3	CGOMT 2014-GC23 A4 - CMBS			4	1.A	946,697	.965296	917,031	950,000	947,345	.0	648	.0	.0	3.622	3.780	MON	2,867	17,205	06/03/2022	07/10/2047
17322Y-AC-4	CGOMT 2014-GC25 A3 - CMBS			4	1.A	10,677,654	.961299	10,163,379	10,572,549	10,585,641	.0	(12,796)	.0	.0	3.372	3.258	MON	29,709	379,275	10/10/2014	10/11/2047
17323C-AE-7	CGOMT 2015-GC27 A5 - CMBS			4	1.A	12,154,596	.950957	11,730,528	12,335,500	12,195,778	.0	41,182	.0	.0	3.137	3.756	MON	32,247	222,592	06/30/2022	02/12/2048
17323C-AK-3	CGOMT 2015-GC27 B - CMBS			4	1.A	1,498,743	.911446	1,394,512	1,530,000	1,505,744	.0	7,002	.0	.0	3.772	4.618	MON	4,809	33,665	05/11/2022	02/12/2048
17323Y-AC-3	CGOMT 2015-GC31 A3 - CMBS			4	1.A	5,487,926	.952821	5,177,512	5,433,875	5,437,761	.0	(13,925)	.0	.0	3.497	3.448	MON	15,835	190,023	06/24/2015	06/12/2048
17327F-AC-0	CGOMT 2018-B2 A3 - CMBS			4	1.A	10,385,241	.929686	9,296,864	10,000,000	10,298,780	.0	(57,705)	.0	.0	3.444	3.085	MON	31,200	374,400	11/17/2021	03/10/2051
302975-BE-6	FREMF 2020-K105 B - CMBS			4	1.A	9,466,013	.852484	7,454,975	8,745,000	9,346,202	.0	(78,872)	.0	.0	3.530	2.456	MON	25,725	308,699	06/17/2021	02/25/2030
302984-AS-8	FREMF 2020-K104 B - CMBS			4	1.A	8,159,224	.859575	6,421,029	7,470,000	8,042,143	.0	(75,623)	.0	.0	3.539	2.388	MON	22,031	268,191	06/09/2021	02/25/2052
30300Y-AU-3	FREMF 2017-K67 C - CMBS			4	1.A	2,242,078	.903891	1,898,170	2,100,000	2,203,854	.0	(21,791)	.0	.0	3.934	2.818	MON	6,901	84,034	03/22/2021	09/27/2049
30315D-AS-7	FREMF 2019-K103 B - CMBS			4	1.A	9,939,025	.859939	7,980,239	9,280,000	9,847,645	.0	(77,029)	.0	.0	3.453	2.517	MON	26,707	325,173	10/18/2021	12/26/2051
35708V-AS-1	FREMF 2017-K70 B - CMBS			4	1.A	3,673,918	.920388	3,132,079	3,403,000	3,626,155	.0	(43,350)	.0	.0	3.805	2.419	MON	10,790	131,437	11/18/2021	12/27/2049
36250G-AN-5	GSMS 2015-GC30 A3 - CMBS			4	1.A	5,392,840	.947990	4,911,339	5,180,790	5,322,761	.0	(62,291)	.0	.0	3.119	1.799	MON	13,466	164,078	11/17/2021	05/12/2050
36250G-AP-0	GSMS 2015-GC30 A4 - CMBS			4	1.A	10,046,745	.948851	9,773,543	10,300,402	10,077,357	.0	30,611	.0	.0	3.382	4.371	MON	29,030	163,422	09/27/2022	05/12/2050
36250H-AD-5	GSMS 2014-GC26 A4 - CMBS			4	1.A	6,518,129	.958830	6,175,501	6,440,661	6,447,722	.0	(17,433)	.0	.0	3.364	3.261	MON	18,055	243,314	12/21/2017	11/13/2047
36250P-AC-9	GSMS 2015-GC32 A3 - CMBS			4	1.A	7,409,629	.954334	6,930,171	7,261,787	7,301,263	.0	(18,467)	.0	.0	3.498	3.245	MON	21,168	263,219	01/10/2017	07/10/2048

ANNUAL STATEMENT FOR THE YEAR 2022 OF THE HANOVER INSURANCE COMPANY

SCHEDULE D - PART 1

Showing All Long-Term BONDS Owned December 31 of Current Year

1	2	Codes			6	7	Fair Value		10	11	Change in Book/Adjusted Carrying Value				Interest					Dates	
		3	4	5			8	9			12	13	14	15	16	17	18	19	20	21	22
CUSIP Identification	Description	Code	Rating	Bond Char	NAIC Designation, NAIC Designation Modifier and SVO Administrative Symbol	Actual Cost	Rate Used to Obtain Fair Value	Fair Value	Par Value	Book/ Adjusted Carrying Value	Unrealized Valuation Increase/ (Decrease)	Current Year's (Amortization) Accretion	Current Year's Other-Than-Temporary Impairment Recognized	Total Foreign Exchange Change in Book/ Adjusted Carrying Value	Rate of	Effective Rate of	When Paid	Admitted Amount Due and Accrued	Amount Received During Year	Acquired	Stated Contractual Maturity Date
36250S-AB-5	GSMS 2018-GS10 A2 - CMBS			4	1.A	1,019,689	.99	980,814	990,000	992,007	.0	(6,623)	.0	.0	4.003	3.335	MON	3,302	39,630	07/18/2018	07/12/2051
36250S-AD-1	GSMS 2018-GS10 A4 - CMBS			4	1.A	6,059,737	.93	5,596,720	6,000,000	6,032,616	.0	(6,536)	.0	.0	3.890	3.784	MON	19,450	233,400	07/18/2018	07/12/2051
36251X-AQ-0	GSMS 2016-GS4 A3 - CMBS			4	1.A	4,312,417	.92	3,939,742	4,269,953	4,285,512	.0	(4,437)	.0	.0	3.178	3.066	MON	11,308	135,699	11/16/2016	11/15/2049
36252S-AU-1	GSMS 2019-GC38 A3 - CMBS			4	1.A	6,297,514	.91	5,724,064	6,250,000	6,275,138	.0	(5,564)	.0	.0	3.703	3.635	MON	19,286	226,809	06/28/2022	02/12/2052
36252W-AX-6	GSMS 2014-GC20 A5 - CMBS			4	1.A	8,466,465	.97	7,720,808	8,306,271	8,472,599	.0	6,135	.0	.0	3.998	4.242	MON	28,319	113,277	08/17/2022	04/12/2047
36253G-AE-2	GSMS 2014-GC24 A5 - CMBS			4	1.A	13,014,939	.96	12,319,533	12,750,000	12,788,924	.0	(30,728)	.0	.0	3.931	3.700	MON	41,767	439,781	05/17/2022	09/12/2047
36257H-BN-5	GSMS 2019-GC40 A3 - CMBS			4	1.A	8,079,832	.86	6,943,350	8,000,000	8,051,940	.0	(8,313)	.0	.0	2.904	2.795	MON	19,360	232,320	06/26/2019	07/10/2052
36257H-BN-5	GSMS 2019-GC40 A3 - CMBS			4	1.A	1,206,422	.86	998,107	1,150,000	1,189,682	.0	(5,938)	.0	.0	2.904	2.311	MON	2,783	33,396	02/12/2020	07/10/2052
36258Y-BF-4	GSMS 2020-GC45 A4 - CMBS			4	1.A	2,423,986	.85	2,408,541	2,400,000	2,416,868	.0	(2,504)	.0	.0	2.658	2.546	MON	5,316	63,802	01/10/2020	02/14/2053
38406J-AA-6	GRACE 20GRCE A - CMBS			4	1.A	4,118,499	.76	3,073,000	4,000,000	4,099,843	.0	(11,756)	.0	.0	2.347	2.007	MON	7,823	93,880	08/10/2021	12/10/2040
44217N-AC-0	HGMT 2015-HGLR 1A2 - CMBS			4	1.A	4,012,969	.91	3,674,309	4,000,000	4,002,982	.0	(1,904)	.0	.0	3.087	3.054	MON	10,289	123,462	05/12/2017	03/05/2037
46117N-AA-0	TOWN 22STAY A - CMBS			4,5	1.A	8,457,500	.99	8,342,5	8,500,000	8,503,970	.0	46,471	.0	.0	6.824	7.246	MON	27,392	160,308	07/29/2022	08/15/2039
46591A-AZ-8	JPMDB 2018-C8 A3 - CMBS			4	1.A	10,153,390	.94	9,474,173	10,000,000	10,071,942	.0	(22,580)	.0	.0	3.944	3.732	MON	32,870	394,440	02/12/2019	06/16/2051
465979-AA-0	JPMCC 22NVSS A - CMBS			4	1.A FE	8,478,750	.99	7,484,616	8,500,000	8,500,929	.0	22,179	.0	.0	5.973	6.912	MON	23,976	102,710	09/16/2022	09/09/2024
46643P-BE-9	JPMBB 2014-C25 A5 - CMBS			4	1.A	10,299,920	.96	9,623,216	10,000,000	10,050,220	.0	(34,710)	.0	.0	3.672	3.322	MON	30,600	367,200	11/04/2022	11/18/2047
61690Q-AD-1	MSBAM 2015-C23 A3 - CMBS			4	1.A	7,855,352	.95	7,426,655	7,801,348	7,801,190	.0	(5,890)	.0	.0	3.451	3.413	MON	22,435	254,958	05/05/2022	07/15/2050
61691Q-AD-0	MSC 2018-L1 A3 - CMBS			4	1.A	9,695,590	.93	7,341,6	9,600,000	9,652,469	.0	(10,970)	.0	.0	4.139	4.027	MON	33,112	397,344	10/12/2018	10/17/2051
61763B-AT-1	MSBAM 2013-C13 A3 - CMBS			4	1.A	1,796,211	.98	1,748,698	1,778,457	1,776,837	.0	(3,447)	.0	.0	3.766	3.722	MON	5,581	66,977	11/27/2013	11/16/2046
61763K-BD-5	MSBAM 2014-C15 B - CMBS			4	1.A	2,300,466	.96	2,205,123	2,290,000	2,295,163	.0	(5,303)	.0	.0	4.565	4.234	MON	8,712	69,692	04/27/2022	04/17/2047
61763K-BD-5	MSBAM 2014-C15 B - CMBS			4	1.A	512,331	.96	491,097	510,000	511,150	.0	(1,181)	.0	.0	4.565	4.234	MON	1,940	15,521	04/27/2022	04/17/2047
61763M-AE-0	MSBAM 2014-C16 A4 - CMBS			4	1.A	3,930,984	.97	3,790,006	3,892,269	3,891,888	.0	(6,009)	.0	.0	3.600	3.505	MON	11,677	170,975	06/05/2014	06/17/2047
61764P-BT-8	MSBAM 2014-C19 A3 - CMBS			4	1.A	7,769,789	.95	7,451,354	7,768,479	7,743,077	.0	312	.0	.0	3.246	3.405	MON	21,014	195,370	04/28/2022	12/17/2047
61767E-AD-6	MSBAM 2017-C34 A3 - CMBS			4	1.A	10,099,643	.91	7,103,6	10,000,000	10,044,970	.0	(9,678)	.0	.0	3.276	3.161	MON	27,300	327,600	10/06/2017	11/15/2052
61767Y-AY-6	MSC 2018-H3 A4 - CMBS			4	1.A	3,534,929	.93	3,280,196	3,500,000	3,517,621	.0	(4,131)	.0	.0	3.914	3.799	MON	11,416	136,990	06/27/2018	07/17/2051
78449R-AA-3	SLG 2021-OVA A - CMBS			4	1.A	6,824,904	.80	5,281,329	6,600,000	6,793,125	.0	(21,041)	.0	.0	2.585	2.206	MON	14,220	170,636	06/16/2021	07/17/2041
78449R-AA-3	SLG 2021-OVA A - CMBS			4	1.A	1,137,484	.80	820,201	1,100,000	1,132,188	.0	(3,507)	.0	.0	2.585	2.206	MON	2,370	28,439	06/16/2021	07/17/2041
88581E-AB-7	3650R 2021-PF1 A3 - CMBS			4	1.A	4,975,893	.84	4,478,789	4,975,000	4,975,300	.0	(535)	.0	.0	1.995	1.991	MON	8,273	99,271	11/05/2021	11/18/2054
90269P-AA-9	UBSBM 2012-WIRM A - CMBS			4	1.C FE	32,322	.99	31,645	31,690	32,019	.0	323	.0	.0	3.663	3.443	MON	97	1,161	06/22/2012	06/12/2030
90276V-AD-1	UBSCM 2018-C8 A3 - CMBS			4	1.A	8,358,493	.92	7,799,334	8,275,969	8,317,606	.0	(7,761)	.0	.0	3.720	3.600	MON	25,656	311,855	02/12/2018	02/17/2051
929342-AA-1	WMRK 2022-WMRK A - CMBS			4,5	1.A	3,969,965	.99	3,984,943	4,000,000	3,975,374	.0	5,408	.0	.0	7.092	7.805	MON	13,395	21,944	12/28/2022	11/15/2035
92938C-AE-7	WFRBS 2013-C15 ASB - CMBS			4	1.A	146,855	.99	141,788	142,458	142,389	.0	(689)	.0	.0	3.720	3.276	MON	442	6,091	12/21/2017	08/17/2046
92938E-AM-5	WFRBS 2013-C16 A4 - CMBS			4	1.A	1,353,108	.98	854,0	1,339,788	1,337,567	.0	(3,382)	.0	.0	4.136	4.181	MON	4,618	62,132	09/17/2013	09/17/2046
92939H-AY-1	WFRBS 2014-C23 A5 - CMBS			4	1.A	3,089,850	.96	2,907,193	3,000,000	3,013,771	.0	(10,580)	.0	.0	3.917	3.567	MON	11,510	117,510	11/18/2022	11/17/2057
92939K-AD-0	WFRBS 2014-C24 A4 - CMBS			4	1.A	5,012,871	.95	4,767,306	5,000,000	4,997,250	.0	(2,110)	.0	.0	3.343	3.320	MON	13,929	167,150	12/29/2015	11/18/2047
92939K-AE-8	WFRBS 2014-C24 A5 - CMBS			4	1.A	4,112,283	.96	2,889,2	4,000,000	4,018,896	.0	(13,322)	.0	.0	3.607	3.272	MON	12,023	144,280	01/08/2016	11/18/2047
94989A-AT-2	WFCM 2014-LC18 A4 - CMBS			4	1.A	8,806,214	.95	4,382,6	8,723,605	8,733,527	.0	(11,593)	.0	.0	3.147	3.033	MON	274,532	274,532	12/21/2017	12/17/2047
94989A-AU-9	WFCM 2014-LC18 A5 - CMBS			4	1.A	4,119,916	.95	3,818,576	4,000,000	4,022,251	.0	(13,651)	.0	.0	3.405	3.059	MON	11,350	136,200	12/12/2014	12/17/2047
94989K-AU-7	WFCM 2015-C29 A3 - CMBS			4	1.A	4,888,451	.95	4,584,438	4,787,475	4,799,168	.0	(26,678)	.0	.0	3.368	3.205	MON	13,437	164,152	09/27/2016	06/17/2048
94989M-AD-1	WFCM 2015-NX52 A4 - CMBS			4	1.A	9,850,420	.95	9,482,205	10,000,000	9,780,601	.0	(26,669)	.0	.0	3.498	4.537	MON	29,150	221,540	11/18/2022	07/17/2058
94989N-BD-8	WFCM 2015-C30 A3 - CMBS			4	1.A	9,408,642	.94	8,853,822	9,315,542	9,332,460	.0	(12,943)	.0	.0	3.411	3.299	MON	26,479	317,753	07/27/2015	09/17/2058
94989T-AY-0	WFCM 2015-LC22 A3 - CMBS			4	1.A	4,748,353	.95	2,907,1	4,701,568	4,699,420	.0	(19,756)	.0	.0	3.572	3.559	MON	13,995	170,288	09/15/2015	09/17/2058
94989W-AT-4	WFCM 2015-C31 ASB - CMBS			4	1.A	1,378,781	.96	885,0	1,338,634	1,345,003	.0	(3,224)	.0	.0	3.487	3.040	MON	3,890	46,678	10/29/2015	11/18/2048
95000D-BC-4	WFCM 2016-C34 A3 - CMBS			4	1.A	230,625	.94	212,092	225,000	228,704	.0	(1,868)	.0	.0	2.834	1.976	MON	531	6,377	12/15/2021	06/17/2049
95000F-AV-8	WFCM 2016-C35 A5 - CMBS			4	1.A	2,059,978	.89	1,796,223	2,000,000	2,021,373	.0	(6,478)	.0	.0	3.184	2.838	MON	5,307	63,680	07/15/2016	07/17/2048
95000J-AU-2	WFCM 2016-LC25 A3 - CMBS			4	1.A	14,945,109	.93	13,789,336	14,797,475	14,846,734	.0	(17,523)	.0	.0	3.374	3.259	MON	41,606	499,570	11/22/2016	12/17/2059

E10.47

ANNUAL STATEMENT FOR THE YEAR 2022 OF THE HANOVER INSURANCE COMPANY

SCHEDULE D - PART 1

Showing All Long-Term BONDS Owned December 31 of Current Year

1	2	Codes			6	7	Fair Value		10	11	Change in Book/Adjusted Carrying Value				Interest					Dates	
		3	4	5			8	9			12	13	14	15	16	17	18	19	20	21	22
CUSIP Identification	Description	C o d e	F o r e i g n	B o n d C h a r	NAIC Designation, NAIC Designation Modifier and SVO Administrative Symbol	Actual Cost	Rate Used to Obtain Fair Value	Fair Value	Par Value	Book/ Adjusted Carrying Value	Unrealized Valuation Increase/ (Decrease)	Current Year's (Amortization) Accretion	Current Year's Other-Than-Temporary Impairment Recognized	Total Foreign Exchange Change in Book/ Adjusted Carrying Value	Rate of	Effective Rate of	When Paid	Admitted Amount Due and Accrued	Amount Received During Year	Acquired	Stated Contractual Maturity Date
95000L-AY-9	WFCM 2016-C33 A3 - CMBS			4	1.A	5,305,704	93.5907	4,978,567	5,319,510	5,304,295	0	1,276	0	0	3.162	3.242	MON	14,017	169,485	03/02/2022	03/17/2059
95000L-BE-2	WFCM 2016-C33 B - CMBS			4	1.A	1,876,951	91.7640	1,789,397	1,950,000	1,882,533	0	5,582	0	0	4.506	5.712	MON	7,322	21,967	09/08/2022	03/17/2059
95000L-BE-2	WFCM 2016-C33 B - CMBS			4	1.A	1,558,790	91.7640	1,424,177	1,552,000	1,557,192	0	(1,598)	0	0	4.506	4.372	MON	5,828	46,622	04/18/2022	03/17/2059
95000X-AE-7	WFCM 2017-C39 A4 - CMBS			4	1.A	4,039,964	91.4069	3,656,277	4,000,000	4,016,626	0	(4,788)	0	0	3.157	3.042	MON	10,523	126,280	08/10/2017	09/16/2050
95000X-AF-4	WFCM 2017-C39 A5 - CMBS			4	1.A	1,029,950	92.1579	921,579	1,000,000	1,014,086	0	(3,164)	0	0	3.418	3.069	MON	2,848	34,180	08/10/2017	09/16/2050
95000Y-AX-3	WFCM 2017-C40 A3 - CMBS			4	1.A	5,049,710	92.0028	4,600,140	5,000,000	5,021,390	0	(5,967)	0	0	3.317	3.202	MON	13,821	165,850	10/05/2017	10/17/2050
95001A-BC-9	WFCM 2017-C41 A3 - CMBS			4	1.A	2,104,364	91.3619	1,886,623	2,065,000	2,098,348	0	(6,016)	0	0	3.210	2.822	MON	5,524	49,715	02/28/2022	11/18/2050
95001M-AE-0	WFCM 2017-C38 A4 - CMBS			4	1.A	4,874,477	91.6198	4,421,961	4,826,425	4,845,992	0	(4,914)	0	0	3.190	3.072	MON	12,830	153,963	06/27/2017	07/15/2050
95001N-AX-6	WFCM 2018-C45 A3 - CMBS			4	1.A	11,419,143	93.9876	10,297,473	10,956,207	11,317,970	0	(78,041)	0	0	3.920	3.196	MON	35,790	479,518	12/22/2021	06/15/2051
95001N-AX-6	WFCM 2018-C45 A3 - CMBS			4	1.A	2,603,792	93.9876	2,253,656	2,397,823	2,574,060	0	(29,798)	0	0	3.920	2.368	MON	7,833	104,945	12/22/2021	06/15/2051
95003D-BJ-6	WFCM 2021-C60 A4 - CMBS			4	1.A	16,479,840	80.2034	12,832,542	16,000,000	16,414,352	0	(46,257)	0	0	2.342	2.005	MON	31,227	374,720	07/16/2021	08/17/2054
95003Q-AC-3	WFCM 2021-C61 A2 - CMBS			4	1.A	2,574,963	90.4688	2,261,720	2,500,000	2,557,831	0	(16,030)	0	0	2.503	1.819	MON	5,215	62,575	11/19/2021	11/16/2054
1039999999. Subtotal - Bonds - Industrial and Miscellaneous (Unaffiliated) - Commercial Mortgage-Backed Securities						722,437,916	XXX	649,952,474	713,266,881	718,327,578	0	(1,156,543)	0	0	XXX	XXX	XXX	1,946,398	20,338,116	XXX	XXX
02008J-AC-0	ALLYA 2022-1 A3 - ABS			4	1.A FE	3,824,259	97.4181	3,726,243	3,825,000	3,824,450	0	190	0	0	3.310	3.342	MON	5,627	72,799	05/10/2022	11/16/2026
02008J-AD-8	ALLYA 2022-1 A4 - ABS			4	1.A FE	2,428,690	97.2813	2,383,392	2,450,000	2,431,775	0	3,084	0	0	3.450	3.740	MON	3,757	45,562	06/13/2022	06/15/2027
02582J-HU-7	AMIXCA 2018-2 A - ABS			4	1.A FE	99,790	99.6799	99,680	100,000	99,940	0	149	0	0	3.010	3.328	MON	134	1,505	06/28/2022	10/15/2025
03027J-AJ-1	AMTT 2013-2A 2A - RMBS			1,2	1.A FE	1,572,894	99.4401	1,541,322	1,550,000	1,550,540	0	(2,597)	0	0	3.070	2.900	MON	2,115	47,585	04/03/2023	03/15/2048
03065J-AB-1	AMCAR 2022-2 A2A - ABS			4	1.A FE	6,171,453	99.3399	6,131,180	6,171,920	6,171,651	0	198	0	0	4.200	4.245	MON	9,361	126,730	06/14/2022	12/18/2025
03065J-AB-1	AMCAR 2022-2 A2A - ABS			4	1.A FE	1,382,194	99.3399	1,373,174	1,382,299	1,382,238	0	44	0	0	4.200	4.245	MON	2,096	28,383	06/14/2022	12/18/2025
03877J-AB-0	ARBYS 2020-1 A2 - RMBS			2	2.C FE	3,935,369	84.4748	3,302,965	3,910,000	3,944,650	0	99	0	0	3.237	3.395	JAJJ	21,446	126,567	07/24/2020	07/30/2050
05602J-AD-3	BMINOT 2022-A A3 - ABS			4	1.A FE	6,023,831	97.4039	6,004,951	6,165,000	6,036,063	0	12,232	0	0	3.210	4.660	MON	3,298	65,741	11/03/2022	08/25/2026
05602J-AE-1	BMINOT 2022-A A4 - ABS			4	1.A FE	2,079,383	96.1693	2,000,320	2,080,000	2,079,491	0	108	0	0	3.440	3.474	MON	1,193	43,130	05/10/2022	12/26/2028
08883J-AA-1	BOWLING GREEN KETUCKY CTL PASS-THROUGH T			4	2.B	2,130,749	89.7770	1,912,923	2,130,749	2,130,749	0	0	0	0	5.350	5.410	MON	5,066	113,995	10/03/2011	06/15/2036
08884J-AA-0	BGS CTL PASS THROUGH TRUST SERIES 2012 (4	2.B	3,535,534	90.0740	3,184,597	3,535,534	3,535,534	0	0	0	0	5.052	5.105	MON	7,938	178,600	01/12/2012	11/15/2033
12530M-AA-3	SORT 2020-1 A1 - ABS			4	1.D FE	3,645,623	89.3271	3,245,440	3,633,208	3,634,769	0	(8,042)	0	0	1.690	1.678	MON	2,729	61,401	07/27/2020	07/15/2060
12530M-AB-1	SORT 2020-1 A2 - ABS			4	1.D FE	1,420,758	82.6091	1,174,225	1,421,422	1,420,563	0	(279)	0	0	1.990	2.013	MON	1,257	28,308	07/14/2020	07/15/2060
12664J-AB-6	CNH 2022-C A2 - ABS			4	1.A FE	4,249,986	100.3838	4,266,310	4,250,000	4,249,980	0	(7)	0	0	5.420	5.482	MON	10,238	14,077	11/17/2022	07/15/2026
12665J-BP-4	CVSPAS 06 CRT - ABS			1	2.B FE	1,728,284	98.5957	1,606,136	1,629,013	1,710,542	0	(5,579)	0	0	6.036	5.045	MON	5,736	98,327	12/23/2019	12/10/2028
14043G-AB-0	COPAR 2022-2 A2A - ABS			4	1.A FE	1,769,911	99.0434	1,753,068	1,770,000	1,769,944	0	33	0	0	3.740	3.774	MON	2,942	22,985	08/02/2022	09/15/2025
14043G-AD-6	COPAR 2022-2 A3 - ABS			4	1.A FE	1,699,878	97.7439	1,661,647	1,700,000	1,699,898	0	20	0	0	3.660	3.691	MON	2,765	21,604	08/02/2022	05/17/2027
14043Q-AB-8	COPAR 2022-1 A2 - ABS			4	1.A FE	869,322	98.6893	858,009	869,404	869,365	0	43	0	0	2.710	2.734	MON	1,047	14,464	04/26/2022	06/16/2025
14043Q-AC-6	COPAR 2022-1 A3 - ABS			4	1.A FE	2,611,429	96.8194	2,528,922	2,612,000	2,611,575	0	146	0	0	3.170	3.200	MON	3,680	50,830	04/26/2022	04/15/2027
14043Q-AD-4	COPAR 2022-1 A4 - ABS			4	1.A FE	4,556,390	96.0124	4,387,765	4,570,000	4,558,231	0	1,841	0	0	3.320	3.426	MON	6,743	93,142	06/09/2022	09/15/2027
14316N-AD-1	CARMX 2021-1 A4 - ABS			4	1.A FE	1,003,232	91.5208	970,120	1,060,000	1,020,092	0	16,860	0	0	0.530	2.850	MON	250	4,214	04/06/2022	10/15/2026
14318M-AD-1	CARMX 2022-3 A3 - ABS			4	1.A FE	4,249,900	98.0880	4,168,739	4,250,000	4,249,916	0	16	0	0	3.970	4.004	MON	7,499	67,959	07/12/2022	04/15/2027
14318M-AE-9	CARMX 2022-3 A4 - ABS			4	1.A FE	4,249,931	97.4404	4,141,216	4,250,000	4,249,936	0	6	0	0	4.060	4.095	MON	7,669	69,499	07/12/2022	02/15/2028
14687J-AF-6	CRVNA 2021-P3 A4 - ABS			4	1.A FE	1,296,797	87.1935	1,133,515	1,300,000	1,297,816	0	824	0	0	1.030	1.098	MON	781	13,390	09/30/2021	06/10/2027
14688D-AD-3	CRVNA 2022-P1 A4 - ABS			4	1.A FE	4,237,881	92.2447	3,920,398	4,250,000	4,240,245	0	(2,364)	0	0	3.520	3.631	MON	8,727	103,889	03/31/2022	02/10/2028
17305E-GM-1	CCCI18 2018-A3 A3 - ABS			4	1.A FE	4,649,808	99.3371	4,619,175	4,650,000	4,649,941	0	3	0	0	3.290	3.288	MON	16,148	152,985	05/21/2018	05/23/2025
233046-AN-1	DNKN 211 A21 - RMBS			4	2.B FE	2,004,889	85.3255	1,710,563	2,004,750	2,008,273	0	3,383	0	0	2.045	2.769	FMAN	4,669	44,300	10/19/2021	11/20/2051
233046-AQ-4	DNKN 211 A22 - RMBS			4	2.B FE	8,910,000	82.1400	7,318,674	8,910,000	8,910,000	0	0	0	0	2.493	2.858	FMAN	25,298	240,020	10/15/2021	11/20/2051
23802W-AA-9	COLO 2021-1 A2 - ABS			4	1.G FE	3,555,705	86.7086	3,086,826	3,560,000	3,556,123	0	337	0	0	2.060	2.082	MON	1,222	73,336	11/03/2021	02/27/2051
23802W-AG-6	COLO 212 A2 - ABS			4	1.G FE	2,749,621	86.7122	2,384,586	2,750,000	2,749,658	0	36	0	0	2.400	2.414	MON	1,100	66,000	10/21/2021	10/25/2051
25755T-AL-4	DPABS 2019-1 A2 - RMBS			4	2.A FE	3,904,539	86.3316	3,345,706	3,875,413	3,892,808	0	(6,196)	0	0	3.668	3.714	JAJJ	26,061	124,314	03/15/2022	10/25/2049

E10.48

ANNUAL STATEMENT FOR THE YEAR 2022 OF THE HANOVER INSURANCE COMPANY

SCHEDULE D - PART 1

Showing All Long-Term BONDS Owned December 31 of Current Year

1	2	Codes			6	7	Fair Value		10	11	Change in Book/Adjusted Carrying Value				Interest					Dates	
		3	4	5			8	9			12	13	14	15	16	17	18	19	20	21	22
CUSIP Identification	Description	C o d e	F o r e i g n	B o n d C h a r	NAIC Designation, NAIC Designation Modifier and SVO Administrative Symbol	Actual Cost	Rate Used to Obtain Fair Value	Fair Value	Par Value	Book/ Adjusted Carrying Value	Unrealized Valuation Increase/ (Decrease)	Current Year's (Amor-tization) Accretion	Current Year's Other-Than-Temporary Impairment Recognized	Total Foreign Exchange Change in Book/ Adjusted Carrying Value	Rate of	Effective Rate of	When Paid	Admitted Amount Due and Accrued	Amount Received During Year	Acquired	Stated Contractual Maturity Date
25755T-AL-4	DPABS 2019-1 A2 - RMBS			4	2.A FE	429,967	.86	331,609	437,625	431,727	.0	1,761	.0	.0	3.668	4.284	JAU	2,943	12,039	03/16/2022	10/25/2049
25755T-AN-0	DPABS 2021-1 A1 - RMBS			4	2.A FE	3,557,912	.83	1,151,883	2,947,261	3,560,621	.0	2,902	.0	.0	2.662	2.751	JAU	17,306	94,395	04/12/2021	04/25/2051
25755T-AP-5	DPABS 2021-1 A11 - RMBS			4	2.A FE	3,561,883	.79	893,006	2,833,006	3,560,203	.0	1,441	.0	.0	3.151	3.128	JAU	20,485	111,734	04/09/2021	04/25/2051
345295-AB-5	FORDO 2022-D A2A - ABS			4	1.A FE	3,189,780	100	2204	3,197,031	3,190,000	.0	20	.0	.0	5.370	5.438	MON	7,613	10,944	11/17/2022	08/15/2025
34533Y-AE-0	FORDO 2020-C A4 - ABS			4	1.A FE	5,452,552	.93	4756	5,412,239	5,550,694	.0	98,143	.0	.0	0.510	3.276	MON	1,312	19,686	05/03/2022	08/15/2026
34533Y-AF-7	FORDO 2020-C B - ABS			4	1.B FE	5,128,252	.92	2056	4,997,545	5,199,554	.0	71,302	.0	.0	0.790	2.704	MON	1,903	32,113	03/31/2022	08/15/2026
34534L-AD-9	FORDO 2022-B - ABS			4	1.A FE	1,909,897	.97	7869	1,867,730	1,910,000	.0	23	.0	.0	3.740	3.772	MON	3,175	33,336	06/22/2022	09/15/2026
36128#-AA-5	G & M PIER LEWISVILLE, LLC - ABS			4	2.C YE	1,131,491	.97	2460	1,109,392	1,140,810	.0	224	.0	.0	6.400	6.606	MON	6,084	73,581	12/15/2008	01/15/2025
361886-CH-5	GFORT 2020-1 A - ABS			4	1.A FE	149,965	.97	0985	149,965	150,000	.0	12	.0	.0	0.680	0.689	MON	45	1,020	09/09/2020	08/15/2025
36246M-AU-3	AMTOW 2015-2 A - RMBS			1,2	1.A FE	13,504,595	.93	2202	12,584,720	13,500,000	.0	(120)	.0	.0	3.482	3.506	MON	20,892	470,070	12/21/2017	06/15/2050
362585-AC-5	GMICAR 2022-2 A3 - ABS			4	1.A FE	1,259,737	.96	8807	1,220,697	1,260,000	.0	77	.0	.0	3.130	3.129	MON	1,628	26,366	04/05/2022	02/16/2027
362585-AD-3	GMICAR 2022-2 A4 - ABS			4	1.A FE	679,908	.95	6047	650,112	680,000	.0	17	.0	.0	3.270	3.276	MON	921	14,918	04/05/2022	04/17/2028
36265W-AD-5	GMICAR 2022-3 A3 - ABS			4	1.A FE	1,659,989	.97	7716	1,623,009	1,660,000	.0	3	.0	.0	3.640	3.668	MON	2,518	25,680	07/06/2022	04/16/2027
36265W-AE-3	GMICAR 2022-3 A4 - ABS			4	1.A FE	1,529,890	.97	1285	1,486,065	1,530,000	.0	14	.0	.0	3.710	3.741	MON	2,365	24,124	07/07/2022	12/16/2027
36266F-AC-3	GIALT 2022-2 A3 - ABS			4	1.A FE	1,249,870	.97	8301	1,222,877	1,250,000	.0	(37)	.0	.0	3.420	3.455	MON	1,306	26,125	05/03/2022	06/21/2025
36266F-AD-1	GIALT 2022-2 A4 - ABS			4	1.A FE	3,999,231	.97	5940	3,903,758	4,000,000	.0	211	.0	.0	3.540	3.575	MON	4,327	86,533	05/03/2022	05/21/2026
36804P-AF-3	GATX CORP - ABS			4	2.B FE	44,543	.97	9660	43,637	44,543	.0	.0	.0	.0	5.697	5.698	JJ	1,262	2,911	03/17/2005	01/02/2025
380130-AD-6	GM FINANCIAL AUTOMOBILE LEASING TRUST 20			4	1.A FE	5,949,451	.98	2868	5,848,062	5,950,000	.0	110	.0	.0	4.010	4.049	N/A	7,290	81,520	09/09/2020	09/22/2025
380130-AE-4	GIALT 2022-3 A4 - ABS			4	1.A FE	6,374,106	.98	0266	6,249,196	6,375,000	.0	142	.0	.0	4.110	4.152	MON	8,006	89,521	08/09/2022	08/20/2026
43815P-AB-5	HAROT 2022-2 A2 - ABS			4	1.A FE	1,701,120	.99	0239	1,703,211	1,720,000	.0	2,934	.0	.0	3.810	5.237	MON	2,366	10,922	11/10/2022	03/18/2025
43815P-AC-3	HAROT 2022-2 A3 - ABS			4	1.A FE	1,039,938	.97	9098	1,018,262	1,040,000	.0	9	.0	.0	3.730	3.762	MON	1,401	12,284	08/15/2022	07/20/2026
43815P-AD-1	HAROT 2022-2 A4 - ABS			4	1.A FE	794,826	.97	6046	775,956	795,000	.0	17	.0	.0	3.760	3.797	MON	1,079	9,466	08/15/2022	12/18/2028
466365-AD-5	JACK 221 A21 - RMBS			4	2.B FE	2,955,000	.86	6606	2,560,821	2,955,000	.0	.0	.0	.0	3.445	3.836	FMAN	10,180	80,309	02/02/2022	02/26/2052
466365-AE-3	JACK 221 A22 - RMBS			4	2.B FE	2,955,000	.78	3726	2,315,910	2,955,000	.0	.0	.0	.0	4.136	4.180	FMAN	12,222	96,417	02/02/2022	02/26/2052
58768P-AB-0	MBART 2022-1 A2 - ABS			4	1.A FE	8,499,457	100	1523	8,512,947	8,500,000	.0	47	.0	.0	5.260	5.325	MON	19,871	28,565	11/15/2022	10/15/2025
606940-AB-0	MIAF 22B A2 - ABS			4	1.A FE	4,249,451	100	1398	4,255,942	4,250,000	.0	55	.0	.0	5.570	5.645	MON	14,467	19,727	11/01/2022	09/09/2025
65480L-AD-7	NALT 2022-A A3 - ABS			4	1.A FE	9,970,880	.98	4770	9,847,699	10,000,000	.0	2,840	.0	.0	3.810	4.091	MON	16,933	154,093	11/18/2022	05/15/2025
78403D-AR-1	SBATOW 2020-2 2C - RMBS			4	1.F FE	2,425,620	.83	8548	2,012,515	2,400,000	.0	(3,311)	.0	.0	2.328	2.191	MON	2,483	55,872	09/30/2021	07/15/2052
78403D-AV-2	SBATOW 2021-2 C - RMBS			4	1.F FE	2,000,000	.84	8314	1,696,628	2,000,000	.0	.0	.0	.0	1.840	1.885	MON	1,636	36,800	10/08/2021	10/16/2051
80285U-AD-3	SDART 2022-3 A3 - ABS			4	1.A FE	4,268,610	.98	1664	4,250,604	4,330,000	.0	9,851	.0	.0	3.400	4.653	MON	6,543	34,623	11/18/2022	12/15/2026
80286F-AB-9	SDART 2022-4 A2 - ABS			4	1.A FE	7,454,427	.99	6065	7,425,376	7,454,707	.0	148	.0	.0	4.430	4.090	MON	13,418	121,605	07/12/2022	07/15/2025
80286F-AB-9	SDART 2022-4 A2 - ABS			4	1.A FE	742,806	.99	6065	739,911	742,833	.0	15	.0	.0	4.430	4.090	MON	1,337	12,117	07/12/2022	07/15/2025
80287H-AC-2	SDART 2022-5 A3 - ABS			4	1.A FE	1,509,943	.98	1528	1,482,107	1,510,000	.0	12	.0	.0	4.110	4.148	MON	2,758	19,135	08/16/2022	08/17/2026
802918-AB-8	SDART 2022-6 A2 - ABS			4	1.A FE	2,074,961	.99	5399	2,065,453	2,075,000	.0	14	.0	.0	4.370	4.412	MON	4,030	21,158	09/12/2022	05/15/2025
81761T-AA-3	SERV 2020-1 A21 - RMBS			2	2.C FE	6,790,579	.80	0577	5,348,655	6,681,000	.0	22,875	.0	.0	2.841	3.147	JAU	32,162	189,807	09/01/2021	01/30/2051
83546D-AJ-7	SONIC 2020-1 A22 - RMBS			2	2.B FE	3,125,333	.84	6452	3,125,333	3,125,333	.0	.0	.0	.0	4.336	4.403	MON	4,141	135,514	01/15/2020	01/20/2050
83546D-AN-8	SONIC 2021-1 A21 - RMBS			2	2.B FE	3,965,121	.79	5716	3,143,078	3,950,000	.0	(260)	.0	.0	2.190	2.204	MON	2,643	86,505	08/02/2021	08/21/2051
83546D-AQ-1	SONIC 2021-1 A22 - RMBS			2	2.B FE	3,974,070	.72	2997	2,855,838	3,950,000	.0	(595)	.0	.0	2.636	2.606	MON	3,182	104,122	08/02/2021	08/21/2051
85208N-AE-0	SPRINTS 142 - RMBS			1	2.A FE	508,750	.98	6390	493,195	500,000	.0	(4,715)	.0	.0	5.152	4.896	MJSD	25,760	25,760	04/23/2018	09/20/2029
85236K-AE-2	SIDC 211 A2 - ABS			4	1.G FE	2,495,313	.86	4515	2,161,288	2,500,000	.0	1,137	.0	.0	1.877	1.933	MON	521	46,664	11/09/2021	03/26/2046
87267W-AA-2	TIMUST 221 A - ABS			4	1.A FE	4,249,456	.99	8972	4,245,633	4,250,000	.0	30	.0	.0	4.910	4.913	MON	6,376	39,416	10/04/2022	05/22/2028
87342R-AH-7	BELL 2021-1 A22 - RMBS			4	2.B FE	4,944,625	.80	2852	3,974,117	4,950,000	.0	1,163	.0	.0	2.294	2.401	FMAN	11,355	113,553	10/25/2021	08/25/2051
87342R-AJ-3	BELL 2021-1 A23 - RMBS			2	2.B FE	3,217,500	.75	9650	2,444,174	3,217,500	.0	.0	.0	.0	2.542	2.560	FMAN	8,179	81,789	08/11/2021	08/25/2051
89190G-AD-9	TAOT 2021-B A4 - ABS			4	1.A FE	5,120,328	.91	3427	4,983,656	5,456,000	.0	82,748	.0	.0	0.530	2.960	MON	1,285	19,278	04/27/2022	10/15/2026
89233M-AE-3	TAOT 2019-D A4 - ABS			4	1.A FE	444,973	.98	2906	442,308	450,000	.0	2,767	.0	.0	1.990	3.161	MON	398	4,478	06/13/2022	02/18/2025

E10.49

ANNUAL STATEMENT FOR THE YEAR 2022 OF THE HANOVER INSURANCE COMPANY

SCHEDULE D - PART 1

Showing All Long-Term BONDS Owned December 31 of Current Year

1	2	Codes			6	7	Fair Value		10	11	Change in Book/Adjusted Carrying Value				Interest					Dates	
		3	4	5			8	9			12	13	14	15	16	17	18	19	20	21	22
CUSIP Identification	Description	C o d e	F o r e i g n	B o n d C h a r	NAIC Designation, NAIC Designation Modifier and SVO Administrative Symbol	Actual Cost	Rate Used to Obtain Fair Value	Fair Value	Par Value	Book/ Adjusted Carrying Value	Unrealized Valuation Increase/ (Decrease)	Current Year's (Amor-tization) Accretion	Current Year's Other-Than-Temporary Impairment Recognized	Total Foreign Exchange Change in Book/ Adjusted Carrying Value	Rate of	Effective Rate of	When Paid	Admitted Amount Due and Accrued	Amount Received During Year	Acquired	Stated Contractual Maturity Date
89237J-AA-4	TALNT 2020-1 A - ABS			4	1.A FE	2,322,107	91.5490	2,256,683	2,465,000	2,354,243	0	32,136	0	0	1.350	3.323	MON	555	24,958	04/06/2022	05/25/2033
89238J-AC-9	TAOT 2021-D A3 - ABS			4	1.A FE	3,985,371	94.2100	4,003,925	4,250,000	4,015,615	0	30,243	0	0	0.710	5.826	MON	1,341	5,029	11/03/2022	04/15/2026
89239H-AB-4	TAOT 2022-D A2A - ABS			4	1.A FE	2,759,969	100.1613	2,764,453	2,760,000	2,759,980	0	11	0	0	5.260	5.329	MON	6,452	14,949	11/01/2022	01/15/2026
92212K-AD-8	VDC 211 A2 - ABS			4	1.G FE	4,750,000	86.0767	4,088,643	4,750,000	4,750,000	0	0	0	0	2.165	2.175	MON	4,571	102,837	10/27/2021	10/15/2046
92212K-AD-8	VDC 211 A2 - ABS			4	1.G FE	2,125,000	86.0767	1,829,130	2,125,000	2,125,000	0	0	0	0	2.165	2.175	MON	2,045	46,006	10/27/2021	10/15/2046
92348K-AM-5	VZMT 2022-1 B - RMBS			4	1.C FE	869,992	97.5736	848,890	870,000	869,998	0	6	0	0	1.270	1.277	MON	276	9,975	01/19/2022	01/20/2027
92348K-AN-3	VZMT 2022-1 C - RMBS			4	1.E FE	789,885	97.4241	769,650	790,000	792,305	0	2,420	0	0	1.390	1.724	MON	275	9,913	01/19/2022	01/20/2027
92348K-AS-2	VZMT 2022-4 A - RMBS			4	1.A FE	6,129,690	96.8897	5,939,340	6,130,000	6,129,737	0	46	0	0	3.400	3.426	MON	6,386	118,684	05/19/2022	11/20/2028
92868A-AC-9	VWALT 2022-A A3 - ABS			4	1.A FE	999,920	97.8609	978,609	1,000,000	999,944	0	24	0	0	3.440	3.469	MON	1,051	17,773	06/07/2022	07/21/2025
92868A-AC-9	VWALT 2022-A A3 - ABS			4	1.A FE	264,979	97.8609	259,331	265,000	264,985	0	6	0	0	3.440	3.469	MON	279	4,710	06/07/2022	07/21/2025
92868A-AD-7	VWALT 2022-A A4 - ABS			4	1.A FE	1,219,773	97.3725	1,187,945	1,220,000	1,219,829	0	56	0	0	3.650	3.687	MON	1,361	23,007	06/07/2022	01/20/2027
95058X-AK-4	WEN 211 A2 - RMBS			4	2.B FE	3,953,759	80.6809	3,178,827	3,940,000	3,970,341	0	10,670	0	0	2.370	2.710	MJSD	4,150	93,378	05/05/2022	06/15/2051
95058X-AL-2	WEN 211 A21 - RMBS			4	2.B FE	3,959,300	77.8675	3,067,980	3,940,000	3,960,044	0	1,603	0	0	2.775	2.824	MJSD	4,859	109,335	06/16/2021	06/15/2051
95058X-AM-0	WEN 2022-1 A21 - RMBS			4	2.B FE	2,537,250	89.3818	2,267,840	2,537,250	2,537,250	0	0	0	0	4.236	4.653	MJSD	4,777	75,832	03/23/2022	03/15/2052
98163L-AD-2	WOART 2021-B A4 - ABS			4	1.A FE	7,965,430	90.9776	7,733,095	8,500,000	8,081,140	0	115,711	0	0	0.690	2.984	MON	2,607	39,100	05/05/2022	06/15/2027
98163N-AC-0	WOLS 2022-A A3 - ABS			4	1.A FE	679,906	97.8660	665,489	680,000	679,941	0	35	0	0	3.210	3.239	MON	970	14,673	04/05/2022	02/18/2025
98163N-AD-8	WOLS 2022-A A4 - ABS			4	1.A FE	999,942	97.5110	975,110	1,000,000	999,960	0	18	0	0	3.340	3.366	MON	1,484	22,452	04/05/2022	06/15/2027
98163Q-AD-1	WOART 2022-B A3 - ABS			4	1.A FE	5,194,370	96.7210	5,024,658	5,195,000	5,194,524	0	154	0	0	3.250	3.277	MON	7,504	90,985	05/24/2022	07/15/2027
98163Q-AE-9	WOART 2022-B A4 - ABS			4	1.A FE	7,648,075	96.2697	7,364,634	7,650,000	7,648,374	0	298	0	0	3.440	3.472	MON	11,696	141,814	05/24/2022	03/15/2028
98163T-AB-9	WOART 2022-C A2 - ABS			4	1.A FE	2,549,734	98.7274	2,517,549	2,550,000	2,549,822	0	89	0	0	3.730	3.768	MON	4,227	33,026	08/02/2022	03/16/2026
98163T-AD-5	WOART 2022-C A3 - ABS			4	1.A FE	1,699,872	97.3494	1,654,939	1,700,000	1,699,892	0	20	0	0	3.660	3.691	MON	2,265	21,604	08/02/2022	01/15/2027
1049999999. Subtotal - Bonds - Industrial and Miscellaneous (Unaffiliated) - Other Loan-Backed and Structured Securities						312,193,458	XXX	290,439,026	314,070,312	312,675,000	0	504,899	0	0	XXX	XXX	XXX	561,341	6,032,281	XXX	XXX
1109999999. Total - Industrial and Miscellaneous (Unaffiliated) Bonds						4,302,636,993	XXX	3,934,086,847	4,330,957,971	4,288,670,889	(9,986,471)	(784,184)	4,043,526	0	XXX	XXX	XXX	31,155,692	115,481,663	XXX	XXX
632525-AU-5	NATIONAL AUSTRALIA BANK LTD		C		2.A FE	4,843,904	76.1297	3,654,224	4,800,000	4,835,784	0	(4,253)	0	0	2.332	2.225	FA	40,421	111,936	01/28/2021	08/21/2030
1219999999. Subtotal - Bonds - Hybrid Securities - Issuer Obligations						4,843,904	XXX	3,654,224	4,800,000	4,835,784	0	(4,253)	0	0	XXX	XXX	XXX	40,421	111,936	XXX	XXX
1309999999. Total - Hybrid Securities						4,843,904	XXX	3,654,224	4,800,000	4,835,784	0	(4,253)	0	0	XXX	XXX	XXX	40,421	111,936	XXX	XXX
1509999999. Total - Parent, Subsidiaries and Affiliates Bonds						0	XXX	0	0	0	0	0	0	0	XXX	XXX	XXX	0	0	XXX	XXX
XAL246-5B-A	FORMULA ONE HOLDINGS LIMITED - TERM LOAN		D	5	3.B FE	420,750	99.8750	424,469	425,000	420,805	0	55	0	0	7.573	7.867	MON	89	1,386	11/16/2022	01/15/2030
00076V-AY-6	ABG INTERMEDIATE HOLDINGS 2 LLC - TERM L			5	5.A FE	99,250	91.0000	91,000	100,000	91,000	0	94	0	0	10.423	10.708	MON	29	7,984	12/10/2021	12/20/2029
00076V-AZ-3	ABG INTERMEDIATE HOLDINGS 2 LLC - TERM L			5	4.B FE	723,864	96.6250	711,450	736,300	711,450	(13,497)	1,506	0	0	7.923	8.356	MON	162	25,639	03/16/2022	12/21/2028
00162D-AB-1	AL GCX HOLDINGS, LLC - TERM LOAN B			5	4.A FE	146,294	99.0000	148,129	149,625	146,366	0	71	0	0	7.565	7.764	JAJO	2,327	0	04/22/2022	05/17/2029
00184N-AB-3	TRICORBRAUN HOLDINGS, INC. - CLOSING DAT			4	4.C FE	586,000	95.1980	565,734	594,271	565,734	(21,370)	1,064	0	0	7.634	8.026	MON	126	23,379	05/05/2022	03/03/2028
00213N-AM-4	APX GROUP, INC. - INITIAL TERM LOAN			4	4.B FE	437,418	98.5310	438,956	445,500	436,630	(2,214)	1,379	0	0	6.738	7.161	MJSD	6,086	12,883	10/15/2021	07/10/2028
00247N-AG-7	AZZ INCORPORATED - TERM LOAN B			5	4.B FE	289,545	99.8750	299,671	300,046	290,487	0	942	0	0	8.436	9.221	MON	2,109	29,475	05/06/2022	05/13/2029
00488P-AP-0	ACRISURE, LLC - INCREMENTAL TL			4	4.B FE	281,191	96.5830	277,649	287,472	277,649	(4,457)	892	0	0	8.634	9.308	MON	69	15,493	05/16/2022	02/15/2027
00488Y-AB-2	AOPRODUCTS HOLDINGS, INC. - INITIAL TERM			4	4.C FE	293,693	74.4430	221,090	296,992	221,090	(71,776)	514	0	0	7.325	7.645	MJSD	5,499	19,171	12/08/2021	05/17/2028
00847Y-AC-6	AGLITI HEALTH, INC. - INITIAL TERM LOAN			4	4.A FE	436,488	97.3750	435,929	447,680	435,929	(2,469)	1,909	0	0	6.875	7.750	MON	2,565	11,430	05/11/2022	01/04/2026
01881U-AJ-4	ALLIANT HOLDINGS INTERMEDIATE, LLC - TER			4	4.B FE	315,605	97.6070	308,438	316,000	308,438	(6,950)	66	0	0	7.854	7.991	MON	691	14,947	10/20/2021	11/05/2027
03852J-AL-5	ARAMARK INTERMEDIATE HOLDCO CORPORATION			3	3.B FE	586,470	99.2190	595,314	600,000	599,360	0	3,584	0	0	6.134	7.006	MON	102	18,989	05/23/2022	03/11/2025
04009D-AB-0	ARETEC GROUP, INC. (FKA RCS CAPITAL CORP			4	4.C FE	444,247	97.5500	434,449	445,361	434,449	(10,054)	256	0	0	8.673	8.874	MON	107	23,281	02/24/2022	10/01/2025
04349H-AK-0	ASCEND LEARNING, LLC - TL			4	4.C FE	453,123	94.3750	429,784	455,400	429,784	(23,695)	327	0	0	7.884	8.090	MON	100	21,088	11/18/2021	12/11/2028
04621H-AT-0	ASSUREDPARTNERS CAPITAL, INC. - INCREMEN			5	4.B FE	108,902	96.9250	105,818	109,175	105,818	(3,133)	49	0	0	7.823	7.998	MON	24	5,387	01/26/2022	02/12/2027
04621H-AU-7	ASSUREDPARTNERS CAPITAL, INC. - INCREMEN			5	4.B FE	96,500	99.1880	99,188	100,000	96,593	0	93	0	0	8.576	9.712	MON	167	0	11/09/2022	02/12/2027

E10.50

ANNUAL STATEMENT FOR THE YEAR 2022 OF THE HANOVER INSURANCE COMPANY

SCHEDULE D - PART 1

Showing All Long-Term BONDS Owned December 31 of Current Year

1	2	Codes			6	7	Fair Value		10	11	Change in Book/Adjusted Carrying Value				Interest					Dates	
		3	4	5			8	9			12	13	14	15	16	17	18	19	20	21	22
CUSIP Identification	Description	Code	Rating	Bond Char	NAIC Designation, NAIC Designation Modifier and SVO Administrative Symbol	Actual Cost	Rate Used to Obtain Fair Value	Fair Value	Par Value	Book/ Adjusted Carrying Value	Unrealized Valuation Increase/ (Decrease)	Current Year's (Amortization) Accretion	Current Year's Other-Than-Temporary Impairment Recognized	Total Foreign Exchange Change in Book/ Adjusted Carrying Value	Rate of	Effective Rate of	When Paid	Admitted Amount Due and Accrued	Amount Received During Year	Acquired	Stated Contractual Maturity Date
04649V-AW-0	ASURION, LLC - NEW B-7 TERM LOAN				4. A FE	292,757	.96	911,000	296,124	286,977	(7,021)	1,224	0	0	7.384	7.900	MON	61	23,820	10/15/2021	11/03/2024
04649V-AZ-3	ASURION, LLC - NEW B-3 TERM LOAN (SECOND				4. C FE	427,583	.77	583,000	450,000	349,124	(81,198)	2,726	0	0	9.634	10.884	MON	120	23,473	05/31/2022	01/31/2028
04649V-BB-5	ASURION, LLC - TERM LOAN				4. A FE	454,930	.89	625,000	478,874	426,318	(30,015)	1,403	0	0	7.653	8.831	FMAN	9,264	2,554	08/17/2022	08/19/2028
04686R-AB-9	ATHENAHEALTH, INC. - TERM LOAN B				4. B FE	432,822	.90	636,000	434,997	391,654	(41,446)	278	0	0	7.821	8.028	MON	945	18,267	01/27/2022	02/15/2029
04686R-AC-7	ATHENAHEALTH, INC. - DELAYED DRAW TERM L				4. B FE	73,543	.90	103,600	73,913	66,548	(7,042)	47	0	0	3.500	3.632	JAJO	47	661	01/27/2022	02/15/2029
04761P-AF-2	SIMPLY GOOD FOODS USA, INC.				3. C FE	278,100	.99	400,000	278,100	277,666	(434)	0	0	0	7.720	7.819	JAJO	2,266	10,391	01/14/2022	07/07/2024
05350N-AL-8	AVANTOR FUNDING, INC. - INCREMENTAL B-5				3. A FE	276,573	.99	400,000	276,919	275,227	(1,124)	57	0	0	6.634	6.753	MON	51	28,422	10/19/2021	11/08/2027
05355J-AD-0	AVEANNA HEALTHCARE LLC - TERM LOAN (SECO				5. C FE	297,000	.55	400,000	300,000	165,000	(132,388)	376	0	0	11.389	11.737	MON	285	21,885	12/09/2021	12/10/2029
05604X-AP-1	MAUSER PACKAGING SOLUTIONS HOLDING COMPA				4. C FE	360,117	.97	514,000	371,084	361,858	(2,398)	4,871	0	0	7.370	8.850	MON	2,279	18,918	12/16/2021	04/03/2024
07014Q-AN-1	GREAT OUTDOORS GROUP, LLC - TERM B-2 LOA				4. A FE	434,326	.95	675,000	446,608	428,185	(7,431)	1,290	0	0	8.134	8.841	MON	101	18,433	05/13/2022	03/06/2028
08511L-AX-6	BERLIN PACKAGING L.L.C. - TRANCHE B-5 TE				4. C FE	582,451	.96	810,000	595,492	571,768	(12,231)	1,371	0	0	7.855	8.424	MON	4,315	23,058	05/13/2022	03/11/2028
09238F-AK-7	BLACKHAWK NETWORK HOLDINGS, INC. - TERM				4. B FE	293,430	.97	430,000	298,939	288,939	(5,337)	1,033	0	0	7.077	7.537	JAJO	3,736	10,260	10/21/2021	06/15/2025
10524M-AN-7	BRAND ENERGY & INFRASTRUCTURE SERVICES,				5. A FE	295,383	.89	400,000	296,867	264,954	(25,662)	562	0	0	8.493	8.823	JAJO	4,932	11,032	10/21/2021	06/21/2024
10801X-AH-0	BRIGHTVIEW LANDSCAPES, LLC - TERM LOAN B				4. B FE	591,030	.96	850,000	597,000	573,866	(17,749)	585	0	0	7.573	7.864	MON	126	22,374	04/14/2022	04/20/2029
11565H-AB-2	BROWN GROUP HOLDINGS, LLC - INITIAL TERM				4. A FE	517,162	.98	750,000	519,381	509,066	(8,481)	337	0	0	6.571	6.743	MON	2,844	24,203	10/29/2021	06/07/2028
12546F-AF-9	CHG PPC PARENT LLC - TL				4. B FE	587,585	.96	850,000	590,538	569,869	(16,660)	420	0	0	7.438	7.636	MON	122	27,603	11/17/2021	12/08/2028
12769L-AB-5	CAESARS RESORT COLLECTION, LLC - TERM B				4. A FE	337,533	.99	480,000	339,707	338,286	25	719	0	0	7.134	7.469	MON	67	19,133	12/06/2021	12/23/2024
12769L-AD-1	CAESARS RESORT COLLECTION, LLC - TERM B-				4. A FE	166,691	.99	250,000	169,208	167,185	0	494	0	0	7.884	8.662	MON	37	4,094	07/19/2022	07/21/2025
14835J-AD-3	CAST & CREW LLC - INCREMENTAL FACILITY N				4. B FE	211,786	.98	300,000	212,850	209,551	(2,367)	104	0	0	8.073	8.307	MON	48	8,841	02/15/2022	12/29/2028
15963C-AC-0	THE CHAMBERLAIN GROUP, LLC. - TERM LOAN				4. B FE	311,347	.94	430,000	312,638	294,139	(17,423)	184	0	0	7.321	7.501	MON	1,940	21,475	10/22/2021	11/03/2028
17148P-AD-3	CHURCHILL DOWNS INCORPORATED - TERM B FA				3. A FE	290,953	.99	400,000	296,906	297,650	0	1,406	0	0	6.390	7.452	MON	53	7,625	06/10/2022	12/27/2024
18972F-AC-6	CLYDESDALE ACQUISITION HOLDINGS, INC. -				4. B FE	257,729	.95	350,000	254,338	251,232	(7,189)	691	0	0	8.361	8.949	MON	1,842	10,421	03/30/2022	04/13/2029
22006V-AL-3	CORPORATION SERVICE COMPANY - TERM LOAN				4. A FE	173,455	.98	250,000	180,000	173,740	0	286	0	0	7.436	8.097	MON	1,078	5,178	08/09/2022	11/02/2029
22282G-AC-1	COVANTA HOLDING CORP - TERM LOAN B				3. B FE	193,903	.99	250,000	194,389	192,758	(1,221)	69	0	0	6.586	6.743	MON	1,067	5,117	11/17/2021	11/30/2028
22282G-AD-9	COVANTA HOLDING CORP - TERM LOAN C				3. B FE	14,598	.99	20,000	14,634	14,511	(92)	5	0	0	6.586	6.743	MON	80	3,145	11/17/2021	11/30/2028
22704N-AD-4	CROCS, INC. - TERM LOAN B				3. B FE	948,173	.97	1,350,000	952,938	932,688	(16,099)	614	0	0	7.416	7.616	JJ	17,864	23,467	01/27/2022	02/20/2029
24022K-AB-5	DCERT BUYER, INC. - INITIAL TERM LOAN (F				4. B FE	440,989	.96	600,000	431,873	431,873	(10,044)	928	0	0	8.696	9.230	MM	3,352	15,782	05/13/2022	10/16/2026
24440E-AB-3	DEERFIELD DAKOTA HOLDING, LLC - INITIAL				4. C FE	306,880	.93	400,000	287,508	287,508	(19,585)	213	0	0	7.836	8.064	JAJO	3,816	10,933	04/14/2022	04/09/2027
26483N-AN-0	DUN & BRADSTREET CORPORATION, THE - INIT				4. A FE	427,710	.98	600,000	433,327	428,608	(291)	1,189	0	0	7.639	8.129	MON	276	13,694	02/22/2022	02/06/2026
26881K-AC-8	EIP PURCHASER, LLC - TERM LOAN B				4. A FE	158,404	.98	200,000	159,200	157,111	(1,424)	114	0	0	7.174	7.367	JAJO	2,887	6,523	10/28/2021	11/06/2028
28414B-AF-3	ELANCO ANIMAL HEALTH INCORPORATED - TERM				3. A FE	280,606	.95	350,000	282,727	271,019	(8,091)	370	0	0	5.870	6.102	MON	2,481	9,294	10/29/2021	08/01/2027
29102T-AB-8	AZALEA TOPCO, INC. - INITIAL TERM LOAN (4. C FE	386,439	.91	500,000	396,931	362,696	(25,731)	1,989	0	0	7.571	8.374	MON	2,504	16,709	02/22/2022	07/24/2026
29279U-AB-2	ENDURANCE INTERNATIONAL GROUP HOLDINGS,				4. B FE	281,513	.89	350,000	287,520	288,489	(15,628)	1,636	0	0	7.717	9.092	MON	1,536	8,632	06/10/2022	02/10/2028
29362L-AL-8	ENTEGRIS, INC. - TERM LOAN B				2. C FE	290,636	.99	400,000	295,000	291,130	0	493	0	0	5.976	6.312	MM	6,675	7,858	03/04/2022	07/06/2029
29382X-AE-4	ENTRAVISION COMMUNICATIONS CORPORATION -				3. C FE	384,420	.98	500,000	390,916	385,705	(690)	1,975	0	0	7.134	7.912	MON	77	12,958	03/02/2022	11/29/2024
30233P-AB-6	EYECARE PARTNERS, LLC - INITIAL TERM LOA				4. C FE	293,864	.79	400,000	297,727	237,190	(57,318)	644	0	0	7.424	7.841	MJSD	5,587	13,959	03/04/2022	02/18/2027
31556P-AB-3	GOLDEN NUGGET, INC. - TERM LOAN B				4. B FE	113,852	.94	150,000	114,138	108,303	(5,587)	38	0	0	8.323	8.492	MON	26	6,091	01/13/2022	01/27/2029
31732F-AR-7	FILTRATION GROUP CORPORATION - 2021 INCR				4. C FE	197,505	.98	200,000	194,040	198,000	(3,548)	71	0	0	7.571	7.726	MON	1,249	11,765	10/19/2021	10/21/2028
31935H-AD-9	FIRST BRANDS GROUP, LLC - 2021 TERM LOAN				4. A FE	448,756	.94	600,000	450,331	425,113	(23,855)	211	0	0	8.368	8.595	AO	6,386	20,512	04/27/2022	03/30/2027
33718F-AB-6	FIRST STUDENT BIDCO INC. - INITIAL TERM				3. C FE	79,737	.90	100,000	80,882	72,878	(6,925)	190	0	0	7.726	8.099	JAJO	35	2,861	10/18/2021	07/21/2028
33718F-AD-2	FIRST STUDENT BIDCO INC. - INITIAL TERM				3. C FE	214,394	.90	250,000	217,474	195,953	(18,619)	511	0	0	7.726	8.099	JAJO	100	7,746	10/18/2021	07/21/2028
33718F-AE-0	FIRST STUDENT BIDCO INC. - INCREMENTAL T				3. C FE	258,078	.94	350,000	280,519	289,851	0	1,773	0	0	7.653	9.489	MJSD	5,427	8,809	06/29/2022	07/21/2028
33718F-AF-7	FIRST STUDENT BIDCO INC. - INCREMENTAL T				3. C FE	17,690	.94	20,000	19,481	17,832	0	141	0	0	7.653	9.759	MJSD	377	612	06/29/2022	07/21/2028
33903R-AY-5	FLEETCOR TECHNOLOGIES OPERATING COMPANY,				3. A FE	628,776	.98	850,000	637,297	628,596	(1,534)	1,383	0	0	6.134	6.461	MON	109	18,265	02/28/2022	04/28/2028
35100D-AS-5	FOUR SEASONS HOLDINGS INC. - TERM LOAN B				3. C FE	511,730	.99	700,000	519,523	511,831	0	101	0	0	7.214	7.618	MON	1,770	4,000	11/17/2022	11/30/2029

E1051

ANNUAL STATEMENT FOR THE YEAR 2022 OF THE HANOVER INSURANCE COMPANY

SCHEDULE D - PART 1

Showing All Long-Term BONDS Owned December 31 of Current Year

1	2	Codes			6	7	Fair Value		10	11	Change in Book/Adjusted Carrying Value				Interest					Dates	
		3	4	5			8	9			12	13	14	15	16	17	18	19	20	21	22
CUSIP Identification	Description	C o d e	F o r e i g n	B o n d C h a r	NAIC Designation, NAIC Designation Modifier and SVO Administrative Symbol	Actual Cost	Rate Used to Obtain Fair Value	Fair Value	Par Value	Book/ Adjusted Carrying Value	Unrealized Valuation Increase/ (Decrease)	Current Year's (Amortization) Accretion	Current Year's Other-Than-Temporary Impairment Recognized	Total Foreign Exchange Change in Book/ Adjusted Carrying Value	Rate of	Effective Rate of	When Paid	Admitted Amount Due and Accrued	Amount Received During Year	Acquired	Stated Contractual Maturity Date
35906E-AQ-3	FRONTIER COMMUNICATIONS CORPORATION - TL				4.B FE	445,611	95.1790	425,069	446,600	425,069	(20,678)	136	0	0	7.438	7.587	FMAN	8,396	23,389	02/14/2022	05/01/2028
365556-AU-3	INGERSOLL-RAND SERVICES COMPANY - 2020 S				3.A FE	293,957	99.0630	294,920	297,710	294,920	0	619	0	0	5.936	6.304	MON	1,473	10,249	02/24/2022	03/01/2027
38017B-AT-3	GO DADDY OPERATING COMPANY, LLC (GO FINA			5	3.B FE	587,706	99.7360	591,094	592,659	589,479	569	1,874	0	0	7.573	7.797	MON	125	30,153	02/28/2022	11/09/2029
38101J-AC-0	GOLDEN ENTERTAINMENT, INC. - TERM B FACI				3.C FE	331,316	99.6250	330,487	331,731	330,487	(960)	131	0	0	7.390	7.550	MON	204	12,084	02/24/2022	10/21/2024
421300-AL-8	HAYWARD INDUSTRIES, INC. - REFINANCING T				4.B FE	443,250	95.4380	424,089	444,361	424,089	(18,143)	173	0	0	6.884	7.046	MON	85	18,216	12/16/2021	05/30/2028
42236W-AQ-0	HEARTLAND DENTAL, LLC - 2021 INCREMENTAL				4.C FE	290,290	92.7500	276,147	297,733	276,147	(15,572)	1,429	0	0	8.387	9.509	MON	208	9,040	06/07/2022	04/30/2025
43117L-AG-8	HIGHTOWER HOLDING, LLC - INITIAL TERM LO				4.C FE	294,773	91.3330	271,259	297,000	271,259	(23,871)	358	0	0	8.278	8.544	MJSD	4,849	13,323	12/15/2021	04/21/2028
44108H-AJ-0	HSTESS BRANDS, LLC - 2019 REFINANCING T				4.A FE	262,269	99.5830	269,779	270,900	263,907	0	1,637	0	0	6.665	7.866	FMAN	3,051	2,105	05/16/2022	08/03/2025
44332E-AP-1	HUB INTERNATIONAL LIMITED - INITIAL TERM				4.B FE	437,890	98.7920	440,338	445,722	438,231	(1,396)	1,736	0	0	7.327	8.078	FMAN	12,573	3,308	05/31/2022	04/25/2025
44332E-AU-0	HUB INTERNATIONAL LIMITED - B-3 INCREMEN				4.B FE	103,680	98.9770	102,617	103,678	102,617	(1,062)	(1)	0	0	7.528	7.629	FMAN	1,539	15,211	11/18/2021	04/25/2025
44332E-AV-8	HUB INTERNATIONAL LIMITED - TERM LOAN B			5	4.B FE	134,400	98.8060	138,328	140,000	134,516	0	116	0	0	8.220	9.113	JAJO	1,407	0	10/31/2022	11/10/2029
44908X-AT-5	HYLAND SOFTWARE, INC. - 2018 REFINANCING				4.C FE	441,871	98.5250	439,159	445,733	439,159	(3,949)	1,237	0	0	7.884	8.404	MON	98	22,721	05/16/2022	07/01/2024
44988L-AF-4	IRB HOLDING CORP. - 2020 REPLACEMENT TER				4.B FE	441,811	98.9840	440,812	445,337	440,812	(2,230)	1,232	0	0	6.821	7.195	MON	2,532	14,929	11/04/2021	02/05/2025
44988L-AH-0	IRB HOLDING CORP. - 2022 REPLACEMENT TER			5	4.B FE	148,489	96.9250	143,923	148,489	143,923	(4,566)	0	0	0	7.317	7.421	MON	581	9,868	12/06/2021	12/15/2027
45173J-AQ-7	II-VI INCORPORATED - TERM LOAN B				3.B FE	640,879	98.7250	647,992	656,361	642,777	0	1,869	0	0	7.134	7.639	MON	130	17,640	05/23/2022	07/02/2029
45567Y-AJ-4	MH SUB I, LLC (MICRO HOLDING CORP.) - AM				4.B FE	293,898	97.0140	288,002	296,867	288,002	(6,861)	965	0	0	8.134	8.685	MON	67	16,346	02/25/2022	09/13/2024
45567Y-AL-9	MH SUB I, LLC (MICRO HOLDING CORP.) - 20				4.B FE	321,640	97.0360	316,897	326,576	316,897	(5,980)	1,225	0	0	8.134	8.975	MON	74	19,931	06/13/2022	09/13/2024
45780Y-AW-6	INSTALLED BUILDING PRODUCTS, INC. - TERM				3.B FE	197,010	98.2500	194,535	198,000	194,535	(2,621)	142	0	0	6.634	6.818	MON	36	7,640	12/09/2021	12/14/2028
45784Q-AB-5	INSULET CORPORATION - TERM B LOAN				4.A FE	444,375	98.4380	439,632	446,608	439,632	(5,041)	298	0	0	7.451	7.655	MON	2,773	18,565	02/24/2022	05/04/2028
48254E-AB-7	KKR APPLE BIDCO, LLC - INITIAL TERM LOAN				4.A FE	148,390	98.4840	146,618	148,875	146,618	(1,686)	70	0	0	6.821	6.980	MON	846	8,008	10/20/2021	09/22/2028
50179J-AB-4	LBM ACQUISITION, LLC - INITIAL TERM LOAN				4.C FE	633,348	86.4690	556,409	643,478	556,409	(77,444)	1,741	0	0	7.121	7.542	MJSD	7,764	25,693	12/15/2021	12/17/2027
50217U-AS-6	LTI HOLDINGS, INC. - INITIAL TERM LOAN (4.C FE	439,391	95.5310	424,350	444,201	424,350	(15,502)	1,295	0	0	7.884	8.325	MON	97	20,931	12/16/2021	09/06/2025
50220K-AB-0	LS GROUP OPKO ACQUISITION LLC (LS GROUP				4.B FE	443,230	98.3750	439,334	446,591	439,334	(4,394)	498	0	0	6.580	6.829	FMAN	4,816	13,937	02/16/2022	11/02/2027
55303B-AD-5	MH SUB I, LLC (WEBMD HEALTH CORP.) - 202				5.B FE	153,435	89.1250	138,144	155,000	138,144	(15,484)	194	0	0	10.649	11.004	FMAN	1,421	5,830	02/18/2022	02/23/2029
55314N-AS-3	MKS INSTRUMENTS, INC. - TERM LOAN B			5	3.A FE	578,084	98.6250	590,271	598,500	580,030	0	1,946	0	0	7.171	7.874	MON	1,192	8,104	04/11/2022	08/17/2029
55315Q-AF-3	MJH HEALTHCARE HOLDINGS, LLC			5	4.C FE	132,365	95.9380	128,869	134,325	128,869	(3,755)	259	0	0	7.686	8.066	MON	860	5,933	01/25/2022	01/28/2029
55328H-AK-7	MPH ACQUISITION HOLDINGS LLC - INITIAL T				4.A FE	143,073	85.0000	125,906	148,125	125,906	(17,225)	808	0	0	8.985	9.767	JAJO	1,149	6,967	10/15/2021	09/01/2028
57723C-AR-0	MATTRESS FIRM, INC. - TERM LOAN (2021)				4.A FE	281,461	84.8750	242,393	285,588	242,393	(39,742)	675	0	0	8.440	8.836	FMAN	201	26,292	11/08/2021	09/25/2028
57776D-AE-3	AMENTUM GOVERNMENT SERVICES HOLDINGS LLC			5	4.A FE	173,690	97.2190	169,708	174,563	169,708	(4,089)	107	0	0	8.124	8.335	FA	630	8,471	02/10/2022	02/15/2029
57906H-AD-9	MCAFFEE CORP. - TERM LOAN B (USD)				4.C FE	784,085	92.8390	731,595	788,025	731,595	(52,987)	497	0	0	7.974	8.184	MON	5,236	35,647	02/03/2022	03/01/2029
58503U-AC-7	MEDLINE BORROWER, LP - INITIAL DOLLAR TE				4.A FE	291,096	94.8980	283,271	298,500	283,271	(8,753)	928	0	0	7.321	7.895	MON	1,821	8,745	02/22/2022	10/23/2028
59408U-AB-3	MICHAELS COMPANIES, INC. THE - TERM B LO				4.C FE	292,201	86.0560	255,580	296,992	255,580	(36,876)	771	0	0	7.924	8.355	MJSD	5,949	17,903	12/14/2021	04/15/2028
59835X-AC-8	MIDWEST PHYSICIAN ADMINISTRATIVE SERVICE				4.B FE	186,655	91.6670	171,979	187,613	171,979	(14,527)	152	0	0	7.980	8.195	FMAN	42	10,110	11/18/2021	03/12/2028
60662W-AS-1	MITCHELL INTERNATIONAL, INC. - INITIAL T				4.C FE	294,028	91.9200	273,692	297,750	273,692	(20,796)	460	0	0	8.415	8.779	FMAN	2,714	12,554	02/28/2022	10/15/2028
60672H-AC-7	MITNICK CORPORATE PURCHASER, INC. - TERM			5	4.C FE	114,425	93.4380	107,454	115,000	107,454	(7,027)	55	0	0	8.944	9.170	JAJO	1,743	3,950	04/20/2022	05/02/2029
62908H-AD-7	NEP GROUP, INC. - INITIAL DOLLAR TERM LO				4.B FE	142,533	85.6250	127,113	148,454	127,113	(16,762)	1,343	0	0	7.634	8.993	MON	31	25,122	02/24/2022	10/20/2025
62908H-AK-1	NEP GROUP, INC. - INCREMENTAL TLB				4.C FE	490,050	86.4380	427,868	495,000	427,868	(62,213)	1,272	0	0	10.500	10.950	FMAN	142	34,637	11/18/2021	10/20/2025
63939W-AG-8	WAYSTAR TECHNOLOGIES, INC. - INITIAL TER				4.B FE	437,184	98.0830	437,996	446,556	437,996	(479)	1,291	0	0	8.384	9.068	MON	104	18,326	05/13/2022	10/22/2026
64072U-AE-2	CSC HOLDINGS, LLC (FKA CSC HOLDINGS INC.				4.A FE	233,186	94.2500	227,760	241,655	227,760	(7,145)	1,661	0	0	7.165	7.870	MON	1,228	8,097	06/13/2022	07/17/2025
64072U-AK-8	CSC HOLDINGS, LLC (FKA CSC HOLDINGS INC.				4.A FE	289,868	89.0000	264,957	297,704	264,957	(26,162)	1,250	0	0	6.818	7.518	MON	902	10,207	03/01/2022	04/15/2027
66877A-AD-0	NORTONLIFELOCK INC. - TERM LOAN B			5	2.C FE	591,933	98.1460	588,876	600,000	592,905	0	972	0	0	6.186	6.495	MON	3,093	9,320	01/31/2022	09/12/2029
67053N-AK-0	NUMERICABLE U.S. LLC - USD TLB-11 TERM L				4.B FE	284,992	94.6250	282,381	298,421	282,381	(4,953)	2,342	0	0	7.165	8.904	MJSD	3,623	5,751	06/09/2022	07/31/2025
68371Y-AN-3	OPEN TEXT CORPORATION - TERM LOAN B			5	2.C FE	615,950	97.5750	619,601	635,000	616,205	0	255	0	0	3.500	4.045	MON	0	0	11/16/2022	11/16/2029
69291L-AB-2	PECF USS INTERMEDIATE HOLDING III CORP -				5.A FE	527,200	83.0970	441,235	530,988	441,235	(86,474)	499	0	0	8.321	8.575	MON	3,682	24,369	02/28/2022	12/15/2028
69315J-AG-8	PAI HOLDCO, INC. - TERM B LOAN (FIRST LI				4.C FE	167,871	87.6880	147,571	168,291	147,571	(20,370)	71	0	0	8.165	8.325	FMAN	2,328	8,951	11/10/2021	10/28/2027

E10.52

ANNUAL STATEMENT FOR THE YEAR 2022 OF THE HANOVER INSURANCE COMPANY

SCHEDULE D - PART 1

Showing All Long-Term BONDS Owned December 31 of Current Year

1	2	Codes			6	7	Fair Value		10	11	Change in Book/Adjusted Carrying Value				Interest					Dates	
		3	4	5			8	9			12	13	14	15	16	17	18	19	20	21	22
CUSIP Identification	Description	C o d e	F o r e i g n	B o n d C h a r	NAIC Designation, NAIC Designation Modifier and SVO Administrative Symbol	Actual Cost	Rate Used to Obtain Fair Value	Fair Value	Par Value	Book/ Adjusted Carrying Value	Unrealized Valuation Increase/ (Decrease)	Current Year's (Amortization) Accretion	Current Year's Other-Than-Temporary Impairment Recognized	Total Foreign Exchange Change in Book/ Adjusted Carrying Value	Rate of	Effective Rate of	When Paid	Admitted Amount Due and Accrued	Amount Received During Year	Acquired	Stated Contractual Maturity Date
69515E-AH-5	PACKAGING COORDINATORS MIDCO, INC. - TER				4.C FE	182,219	.94	62,500	172,857	182,676	172,857	(9,448)	75	0	8.230	8.424	FMAN	42	7,052	11/09/2021	11/30/2027
70323K-AE-8	PATHWAY VET ALLIANCE LLC - 2021 REPLACEM				4.C FE	397,900	.82	70,800	330,749	330,749	330,749	(67,586)	368	0	8.134	8.355	MON	90	22,334	10/18/2021	03/31/2027
70476X-AK-1	PETVET CARE CENTERS, LLC (FKA PEARL INTE				4.C FE	581,295	.93	70,500	558,264	558,264	558,264	(25,957)	2,926	0	7.884	9.018	MON	130	17,683	08/02/2022	02/14/2025
70533D-AF-7	PEDIATRIC ASSOCIATES HOLDING COMPANY, LL				4.B FE	275,123	.94	7,500	261,989	261,989	261,989	(13,271)	137	0	7.321	7.543	MON	1,687	8,859	02/08/2022	12/29/2028
70533D-AH-3	PEDIATRIC ASSOCIATES HOLDING COMPANY, LL				4.B FE	42,000	.94	7,500	39,795	42,000	39,795	(2,205)	0	0	5.281	5.358	FMAN	128	(2,588)	05/06/2022	12/29/2028
70757D-AZ-2	PENN NATIONAL GAMING, INC. - TERM LOAN B				3.C FE	241,954	.98	8,470	240,964	243,775	240,964	(1,164)	174	0	7.173	7.408	MON	49	7,443	04/21/2022	05/03/2029
71360H-AB-3	PERATON CORP. - TERM B LOAN (FIRST LIEN)				4.A FE	288,290	.97	4,790	284,220	291,571	284,220	(4,530)	460	0	8.134	8.487	MON	66	14,242	02/24/2022	02/01/2028
71601H-AB-2	PETCO HEALTH AND WELLNESS COMPANY, INC.				4.A FE	285,799	.96	9,480	289,375	298,485	289,375	1,259	0	0	6.924	7.926	MON	5,224	10,989	05/31/2022	03/03/2028
71677H-AL-9	PETSMART LLC - INITIAL TERM LOAN				4.A FE	423,108	.97	6,560	437,238	447,733	423,108	243,775	2,532	0	7.820	9.147	MON	2,918	16,468	05/20/2022	02/11/2028
72431H-AD-2	CORNERSTONE BUILDING BRANDS, INC. - TRAN				4.B FE	439,342	.89	3,930	399,229	446,600	399,229	(41,071)	957	0	7.568	8.005	MON	1,502	18,390	03/03/2022	04/12/2028
73044E-AB-0	PODS, LLC - INITIAL TERM LOAN				4.B FE	263,959	.94	4,170	251,739	266,625	251,739	(12,664)	423	0	7.384	7.682	MON	55	13,407	12/03/2021	03/31/2028
73108R-AB-4	POLARIS NEWCO, LLC - DOLLAR TERM LOAN (F				4.C FE	207,900	.91	0,360	189,738	208,421	189,738	(18,234)	72	0	7.674	7.836	FMAN	4,043	10,545	02/08/2022	06/02/2028
73179Y-AL-1	AVIENT CORPORATION - TERM LOAN B				3.A FE	68,268	.99	8,250	70,256	70,379	68,391	0	123	0	7.344	8.001	MON	876	598	07/27/2022	08/29/2029
74839X-AF-6	QUIKRETE HOLDINGS, INC. - INITIAL LOAN (3.C FE	415,980	.98	7,500	414,348	419,593	414,348	(776)	702	0	7.009	7.304	MON	82	20,113	11/04/2021	02/01/2027
75605V-AD-4	REALPAGE, INC. - INITIAL TERM LOAN (FIRS				4.B FE	588,797	.94	9,000	562,283	592,500	562,283	(27,113)	593	0	7.384	7.611	MON	2,863	21,096	12/14/2021	04/24/2028
78249L-AD-2	RUSSELL INVESTMENTS US INSTITUTIONAL HOL				3.C FE	503,672	.95	9,250	501,192	522,483	499,995	(7,535)	3,858	0	7.884	9.337	MON	114	9,431	06/10/2022	05/30/2025
78466D-BF-0	SS&C TECHNOLOGIES HOLDINGS, INC. - TERM				3.B FE	447,372	.98	12,500	443,055	451,521	443,055	(3,731)	1,235	0	6.134	6.512	MON	77	15,595	12/06/2021	04/16/2025
78466Y-AN-8	SRS DISTRIBUTION INC. - 2021 REFINANCING				4.C FE	291,440	.95	4,110	283,364	296,992	283,364	(8,549)	881	0	7.884	8.358	MON	65	11,510	12/14/2021	06/02/2028
78466Y-AQ-1	SRS DISTRIBUTION INC. - TERM LOAN				4.C FE	118,280	.95	3,750	113,592	119,100	113,592	(4,808)	120	0	7.923	8.171	MON	26	4,388	01/13/2022	06/02/2028
80875A-AT-8	SCIENTIFIC GAMES CORPORATION - FIRST LIE				3.C FE	355,514	.98	3,930	352,444	358,200	352,444	(3,340)	271	0	7.417	7.659	MON	1,255	11,905	04/07/2022	04/14/2029
81527C-AL-1	SEDGWICK CLAIMS MANAGEMENT SERVICES, INC				4.B FE	435,048	.97	14,110	432,640	445,373	432,640	(4,129)	2,797	0	7.321	8.057	MON	2,717	16,310	11/04/2021	12/31/2025
84857H-AY-6	SPIRIT AEROSYSTEMS, INC. (FKA MID-WESTER				3.C FE	425,733	.99	0,940	434,924	438,900	426,072	0	339	0	8.823	9.832	MON	108	1,442	11/08/2022	01/15/2027
855031-AQ-3	STAPLES, INC. - 2019 REFINANCING NEW TER				4.C FE	144,379	.92	2,780	136,997	148,462	136,997	(7,190)	949	0	7.782	8.629	NJSD	1,926	7,979	12/15/2021	04/16/2026
86880N-AX-1	SURGERY CENTER HOLDINGS, INC. - 2021 NEW				4.C FE	402,589	.98	6,140	402,589	397,009	402,589	(5,580)	0	0	8.050	8.165	MON	1,530	18,943	02/08/2022	08/31/2026
87159J-AH-7	SYNAPTICS INCORPORATED - TERM LOAN				3.A FE	98,503	.97	7,500	96,528	98,750	96,528	(2,017)	36	0	7.399	7.551	MON	509	2,258	10/20/2021	12/02/2028
87876G-AF-9	TECTA AMERICA CORP. - TERM LOAN (FIRST L				4.A FE	266,829	.95	7,500	266,074	277,884	266,074	(1,789)	1,034	0	8.688	9.687	MON	67	8,419	06/08/2022	04/10/2028
88023H-AE-7	TEMPO ACQUISITION, LLC - TERM LOAN B				3.C FE	444,943	.99	6,000	443,718	445,500	443,718	(1,301)	76	0	7.323	7.453	MON	91	16,024	01/26/2022	01/31/2028
89334G-AZ-7	TRANS UNION LLC - TERM LOAN B				3.B FE	321,757	.98	8,890	318,979	322,563	318,979	(2,713)	115	0	6.634	6.777	MON	59	12,689	11/18/2021	12/01/2028
89364M-BQ-6	TRANSNIGM INC. - TRANCHE E REFINANCING T				4.A FE	605,326	.98	8,210	611,395	618,690	607,434	158	0	0	6.980	7.859	MON	120	20,318	05/16/2022	05/30/2025
89435T-AB-0	TRAVERSE MIDSTREAM PARTNERS LLC - ADVANC				4.C FE	267,016	.99	6,560	267,435	268,358	267,435	127	0	0	8.800	9.126	FMAN	197	23,380	10/20/2021	09/27/2024
89705D-AK-8	TRONOX FINANCE LLC - FIRST LIEN TERM LOA				3.B FE	422,507	.97	7,500	417,173	426,775	417,173	(5,821)	487	0	7.830	8.127	JAJO	7,451	13,125	03/03/2022	04/04/2029
90266U-AJ-2	UFC HOLDINGS, LLC - TERM B-3 LOAN (FIRST				4.B FE	481,167	.98	5,560	478,767	485,782	478,767	(3,605)	1,037	0	7.110	7.477	JAJO	6,236	21,468	10/20/2021	04/29/2026
90351H-AE-8	US FOODS HOLDING CORP. - COV-LITE TLB				4.A FE	254,559	.99	3,630	253,254	253,254	253,254	(1,244)	46	0	7.134	7.261	MON	51	11,303	11/17/2021	01/22/2028
90351N-AJ-4	USI, INC. (FKA COMPASS INVESTORS INC.) -				4.B FE	586,568	.98	9,290	590,472	596,865	588,569	(361)	2,361	0	7.682	8.046	MON	4,295	27,696	11/16/2022	11/22/2029
90385K-AK-7	UKG INC. - TERM LOAN (1ST LIEN)				4.C FE	247,949	.95	0,000	235,719	248,125	235,719	(10,898)	39	0	6.998	7.107	FMAN	4,196	9,154	11/18/2021	05/04/2026
91809E-AE-1	UTZ QUALITY FOODS, LLC - 2021 NEW TERM L				4.B FE	285,110	.98	8,910	284,420	297,722	284,420	0	1,355	0	7.438	8.468	MON	62	4,156	05/13/2022	01/20/2028
92941P-AC-7	WV INTERNATIONAL, INC. - INITIAL TERM LO				4.B FE	418,695	.96	5,000	420,868	426,316	420,868	(176,548)	1,234	0	7.580	8.037	MON	2,893	17,582	12/16/2021	04/13/2028
94254P-AC-4	WATLOW ELECTRIC MANUFACTURING COMPANY -				4.B FE	294,253	.95	9,380	284,921	296,985	284,921	(8,708)	495	0	8.153	8.452	FMAN	4,120	14,841	11/05/2021	03/02/2028
96208U-AT-8	WEX INC. - TERM B LOAN				3.C FE	292,605	.99	2,640	294,051	296,231	293,205	0	296	0	6.634	6.963	MON	55	12,753	02/08/2021	03/31/2028
96350T-AC-4	WHITE CAP BUYER, LLC - INITIAL CLOSING D				4.B FE	595,500	.96	5,360	574,872	595,500	574,872	(20,628)	0	0	7.836	7.948	MON	3,447	31,070	02/03/2022	10/19/2027
96925H-AF-9	WILLIAM MORRIS ENDEAVOR ENTERTAINMENT, L				4.C FE	367,487	.97	6,500	364,786	373,564	364,786	(4,349)	1,648	0	7.023	7.664	MON	847	16,483	02/28/2022	05/18/2025
98932T-AD-5	ZELIS COST MANAGEMENT BUYER, INC. - TERM				4.B FE	294,750	.98	7,400	294,720	298,481	294,720	(504)	674	0	7.571	8.038	MON	1,883	10,219	06/07/2022	09/30/2026
98975V-AM-8	FLUIDRA, S.A. - TERM LOAN B				3.B FE	168,303	.94	7,750	159,909	168,725	159,909	(8,450)	56	0	6.186	6.339	MON	870	10,588	01/28/2022	01/29/2029
BL4064-63-2	AXALTA COATING SYSTEMS DUTCH HOLDING B B				3.A FE	420,750	100	0,000	425,000	425,000	420,772	0	22	0	3.000	3.204	NJSD	0	0	12/08/2022	12/20/2029
C6901L-AH-0	1011778 B.C. UNLIMITED LIABILITY COMPANY				3.A FE	289,287	.98	12,500	290,630	296,183	290,630	(227)	1,371	0	6.141	6.759	MON	748	9,827	10/29/2021	11/19/2026

E10.53

ANNUAL STATEMENT FOR THE YEAR 2022 OF THE HANOVER INSURANCE COMPANY

SCHEDULE D - PART 1

Showing All Long-Term BONDS Owned December 31 of Current Year

1	2	Codes			6	7	Fair Value		10	11	Change in Book/Adjusted Carrying Value				Interest					Dates	
		3	4	5			8	9			12	13	14	15	16	17	18	19	20	21	22
CUSIP Identification	Description	C o d e	F o r e i g n	B o n d C h a r	NAIC Designation, NAIC Designation Modifier and SVO Administrative Symbol	Actual Cost	Rate Used to Obtain Fair Value	Fair Value	Par Value	Book/ Adjusted Carrying Value	Unrealized Valuation Increase/ (Decrease)	Current Year's (Amortization) Accretion	Current Year's Other-Than-Temporary Impairment Recognized	Total Foreign Exchange Change in Book/ Adjusted Carrying Value	Rate of	Effective Rate of	When Paid	Admitted Amount Due and Accrued	Amount Received During Year	Acquired	Stated Contractual Maturity Date
C8614Y-AD-5	XPLORNET COMMUNICATIONS INC. - REFINANCI	A			4.C FE	369,463	..77.3330	287,091	371,241	287,091	(82,601)	181	0	0	8.384	8.596	MON	86	14,171	02/14/2022	10/02/2028
C9413P-BD-4	BAUSCH HEALTH COMPANIES INC. - TERM LOAN	A	5		4.C FE	368,877	..75.6670	368,877	487,500	368,877	0	1,716	110,816	0	9.667	16.252	MON	2,225	18,927	01/27/2022	02/01/2027
D6000E-AB-8	MESSER INDUSTRIES GMBH - INITIAL TERM B-				3.C FE	430,358	..99.0000	429,692	434,032	429,692	(463)	882	0	0	6.174	6.486	MJSD	6,774	9,859	12/16/2021	03/02/2026
F6456U-AB-9	BANI JAY ENTERTAINMENT S.A.S. - FACILITY	C			4.A FE	440,530	..99.5000	444,349	446,582	442,192	0	1,662	0	0	7.892	8.492	MON	2,839	16,805	02/25/2022	03/01/2025
G8057J-AB-2	SETANTA AIRCRAFT LEASING DESIGNATED ACTI	C			2.B FE	523,688	..99.3500	521,588	525,000	523,901	0	188	0	0	5.674	5.799	FIAN	7,530	19,157	11/02/2021	11/05/2028
L1802P-AC-3	COBHAM ULTRA US CO-BORROWER LLC - TERM L				4.C FE	327,480	..97.0000	324,950	335,000	324,950	(3,597)	1,057	0	0	7.063	7.536	FIAN	6,770	0	11/17/2021	08/06/2029
L2210T-AE-5	CURTUM BIDCO S.A.R.L. - ADDITIONAL SENIO	D			4.C FE	584,625	..97.2500	575,744	592,025	575,744	(9,740)	859	0	0	7.924	8.313	JAJO	11,859	14,231	04/29/2022	12/02/2027
L8908Y-AE-8	SUNSHINE LUXEMBOURG VII S.A.R.L. - FACIL	D			4.C FE	443,250	..95.6110	426,998	446,600	426,998	(16,854)	602	0	0	7.424	7.726	FIAN	8,381	23,883	02/24/2022	10/01/2026
L9635L-AB-0	MARLINK AS - (USD) TL	C			5.B GI	132,549	..91.3750	127,925	140,000	127,925	(5,811)	1,113	0	0	9.485	10.651	FIAN	1,143	4,710	11/05/2021	06/28/2029
L9901E-AE-7	ZACAPA S.A.R.L. - FIRST LIEN TERM LOAN	D	5		4.C FE	593,725	..95.8960	572,498	596,999	572,498	(21,623)	396	0	0	7.803	8.015	FIAN	11,776	29,454	02/10/2022	03/22/2029
N6872P-AD-3	PEGASUS BIDCO BV - (USD) TERM LOAN	D	5		5.B GI	444,889	..96.3750	433,688	450,000	433,688	(11,651)	450	0	0	8.515	8.846	FIAN	4,896	6,788	05/05/2022	07/12/2029
N6949K-AB-7	PEARLS (NETHERLANDS) BIDCO B.V. - TERM L	D	5		4.A FE	292,791	..96.8750	284,352	293,525	284,352	(8,531)	92	0	0	7.844	8.005	FIAN	3,901	10,612	02/04/2022	02/26/2029
N8137F-AB-6	HUNTER DOUGLAS NV - TERM LOAN		5		4.A FE	392,042	..87.5890	345,112	394,013	345,112	(47,176)	245	0	0	7.859	8.066	FIAN	3,096	14,549	02/09/2022	02/26/2029
P2121Y-AN-8	CARNIVAL CORPORATION - INITIAL ADVANCE (3.C FE	578,218	..95.6070	568,541	594,664	568,541	(12,970)	3,294	0	0	7.384	8.490	MON	122	22,233	05/23/2022	06/30/2025
1829999999	Subtotal - Bonds - Unaffiliated Bank Loans - Acquired					57,139,425	XXX	55,163,751	58,128,110	55,037,030	(2,203,416)	134,380	110,816	0	XXX	XXX	XXX	349,277	2,224,723	XXX	XXX
1909999999	Subtotal - Bonds - Unaffiliated Bank Loans					57,139,425	XXX	55,163,751	58,128,110	55,037,030	(2,203,416)	134,380	110,816	0	XXX	XXX	XXX	349,277	2,224,723	XXX	XXX
2419999999	Total - Issuer Obligations					4,210,250,218	XXX	3,796,132,807	4,245,684,402	4,195,880,815	(9,986,471)	(390,391)	4,043,526	0	XXX	XXX	XXX	35,114,101	109,214,378	XXX	XXX
2429999999	Total - Residential Mortgage-Backed Securities					1,013,870,409	XXX	897,979,906	1,002,468,793	1,014,322,183	0	1,054,286	0	0	XXX	XXX	XXX	2,580,838	22,141,111	XXX	XXX
2439999999	Total - Commercial Mortgage-Backed Securities					732,886,444	XXX	659,354,275	723,228,613	728,776,690	0	(1,241,626)	0	0	XXX	XXX	XXX	1,973,700	20,667,340	XXX	XXX
2449999999	Total - Other Loan-Backed and Structured Securities					312,193,458	XXX	290,439,026	314,070,312	312,675,000	0	504,899	0	0	XXX	XXX	XXX	561,341	6,032,281	XXX	XXX
2459999999	Total - SVO Identified Funds					0	XXX	0	0	0	0	0	0	0	XXX	XXX	XXX	0	0	XXX	XXX
2469999999	Total - Affiliated Bank Loans					0	XXX	0	0	0	0	0	0	0	XXX	XXX	XXX	0	0	XXX	XXX
2479999999	Total - Unaffiliated Bank Loans					57,139,425	XXX	55,163,751	58,128,110	55,037,030	(2,203,416)	134,380	110,816	0	XXX	XXX	XXX	349,277	2,224,723	XXX	XXX
2489999999	Total - Unaffiliated Certificates of Deposit					0	XXX	0	0	0	0	0	0	0	XXX	XXX	XXX	0	0	XXX	XXX
2509999999	Total Bonds					6,326,339,954	XXX	5,699,069,765	6,343,580,229	6,306,691,718	(12,189,886)	61,547	4,154,342	0	XXX	XXX	XXX	40,579,257	160,279,832	XXX	XXX

1. Line Book/Adjusted Carrying Value by NAIC Designation Category Footnote:

Line Number	1A	1B	1C	1D	1E	1F	1G
1A	2,373,808,265	269,783,804	258,646,005	207,715,637	185,653,955	398,880,148	559,312,660
1B	715,262,531	803,603,874	269,475,838				
1C	25,496,246	37,726,085	59,314,982				
1D	41,006,528	51,707,634	37,027,974				
1E	8,470,578	2,727,443	165,000				
1F	906,531						

E10:54

ANNUAL STATEMENT FOR THE YEAR 2022 OF THE HANOVER INSURANCE COMPANY

SCHEDULE D - PART 2 - SECTION 1

Showing All PREFERRED STOCKS Owned December 31 of Current Year

1	2	Codes		5	6	7	8	Fair Value		11	Dividends			Change in Book/Adjusted Carrying Value				20	21	
		3	4					9	10		12	13	14	15	16	17	18			19
CUSIP Identification	Description	Code	Foreign	Number of Shares	Par Value Per Share	Rate Per Share	Book/Adjusted Carrying Value	Rate Per Share Used to Obtain Fair Value	Fair Value	Actual Cost	Declared but Unpaid	Amount Received During Year	Nonadmitted Declared But Unpaid	Unrealized Valuation Increase/(Decrease)	Current Year's (Amortization) Accretion	Current Year's Other-Than-Temporary Impairment Recognized	Total Change in Book/Adjusted Carrying Value (15 + 16 - 17)	Total Foreign Exchange Change in Book/Adjusted Carrying Value		
446150-50-0 ... 683738-11-2 ...	HUNTINGTON BANCSHARES INC OPENLY LLC			200,000.000 789,639.000	25.00 1.00	0.000 8.161	4,800,000 6,444,560	24.000 8.161	4,800,000 6,444,560	3,403,200 999,999	84,739 0	183,990 0	0 0	300,000 (2,383,604)	0 0	0 0	300,000 (2,383,604)	0 0	2.C FE .6 *	12/29/2011 05/15/2019
4019999999. Subtotal - Preferred Stock - Industrial and Miscellaneous (Unaffiliated) Perpetual Preferred							11,244,560	XXX	11,244,560	4,403,199	84,739	183,990	0	(2,083,604)	0	0	(2,083,604)	0	XXX	XXX
4109999999. Total - Preferred Stock - Industrial and Miscellaneous (Unaffiliated)							11,244,560	XXX	11,244,560	4,403,199	84,739	183,990	0	(2,083,604)	0	0	(2,083,604)	0	XXX	XXX
4409999999. Total - Preferred Stock - Parent, Subsidiaries and Affiliates							0	XXX	0	0	0	0	0	0	0	0	0	0	XXX	XXX
4509999999 - Total Preferred Stocks							11,244,560	XXX	11,244,560	4,403,199	84,739	183,990	0	(2,083,604)	0	0	(2,083,604)	0	XXX	XXX

1. Line Book/Adjusted Carrying Value by NAIC Designation Category Footnote:
 Number
 1A 1A ..\$0 1B ..\$0 1C ..\$0 1D ..\$0 1E ..\$0 1F ..\$0 1G ..\$0
 1B 2A ..\$0 2B ..\$0 2C ..\$4,800,000
 1C 3A ..\$0 3B ..\$0 3C ..\$0
 1D 4A ..\$0 4B ..\$0 4C ..\$0
 1E 5A ..\$0 5B ..\$0 5C ..\$0
 1F 6\$6,444,560

E11

ANNUAL STATEMENT FOR THE YEAR 2022 OF THE HANOVER INSURANCE COMPANY

SCHEDULE D - PART 2 - SECTION 2

Showing All COMMON STOCKS Owned December 31 of Current Year

1 CUSIP Identifi- cation	2 Description	Codes		5 Number of Shares	6 Book/ Adjusted Carrying Value	Fair Value		9 Actual Cost	Dividends			Change in Book/Adjusted Carrying Value				17 Date Acquired	18 NAIC Design- ation, NAIC Design- ation Modifier and SVO Admini- strative Symbol
		3 Code	4 Foreign			7 Rate Per Share Used to Obtain Fair Value	8 Fair Value		10 Declared but Unpaid	11 Amount Received During Year	12 Nonadmitted Declared But Unpaid	13 Unrealized Valuation Increase/ (Decrease)	14 Current Year's Other-Than- Temporary Impairment Recognized	15 Total Change in Book/Adjusted Carrying Value (13 - 14)	16 Total Foreign Exchange Change in Book/Adjusted Carrying Value		
00287Y-10-9	ABBVIE ORD			27,105,000	4,380,439	161,610	4,380,439	1,332,032	0	152,872	0	710,422	0	710,422	0	04/10/2014	
009158-10-6	AIR PRODUCTS AND CHEMICALS ORD			5,850,000	1,803,321	308,260	1,803,321	457,066	9,477	37,206	0	23,400	0	23,400	0	04/18/2013	
018802-10-8	ALLIANT ENERGY ORD			21,239,000	1,172,605	55,210	1,172,605	459,068	0	36,319	0	(132,956)	0	(132,956)	0	10/03/2012	
031162-10-0	AMGEN ORD			6,565,000	1,724,232	262,640	1,724,232	979,727	0	50,944	0	247,304	0	247,304	0	03/09/2016	
037833-10-0	APPLE ORD			25,920,000	3,367,786	129,930	3,367,786	971,383	0	23,587	0	(1,234,829)	0	(1,234,829)	0	01/03/2019	
049560-10-5	ATMOS ENERGY ORD			33,040,000	3,702,793	112,070	3,702,793	3,135,977	0	91,851	0	241,192	0	241,192	0	09/28/2021	
060505-10-4	BANK OF AMERICA ORD			92,920,000	3,077,510	33,120	3,077,510	3,194,169	0	79,911	0	(1,056,500)	0	(1,056,500)	0	07/19/2021	
064058-10-0	BANK OF NEW YORK MELLON ORD			40,400,000	1,839,008	45,520	1,839,008	1,743,485	0	57,368	0	(507,424)	0	(507,424)	0	03/04/2021	
09247X-10-1	BLACKROCK ORD			1,200,000	850,356	708,630	850,356	476,301	0	23,424	0	(248,316)	0	(248,316)	0	01/10/2019	
125896-10-0	CMS ENERGY ORD			53,225,000	3,370,739	63,330	3,370,739	2,526,635	0	97,934	0	(91,547)	0	(91,547)	0	06/08/2021	
166764-10-0	CHEVRON ORD			26,770,000	4,804,947	179,490	4,804,947	2,203,198	0	152,054	0	1,646,525	0	1,646,525	0	01/28/2022	
17275R-10-2	CISCO SYSTEMS ORD			13,000,000	619,320	47,640	619,320	326,912	0	19,630	0	(204,490)	0	(204,490)	0	09/22/2015	
172967-42-4	CITIGROUP ORD			30,000,000	1,356,900	45,230	1,356,900	1,548,479	0	45,900	0	(359,938)	168,359	(191,579)	0	03/28/2022	
174610-10-5	CITIZENS FINANCIAL GROUP ORD			79,100,000	3,114,167	39,370	3,114,167	2,826,228	0	128,142	0	(623,308)	0	(623,308)	0	01/21/2021	
191216-10-0	COCA-COLA ORD			50,050,000	3,183,681	63,610	3,183,681	2,049,519	0	88,088	0	220,220	0	220,220	0	05/07/2015	
20030N-10-1	COMCAST CL A ORD			89,580,000	3,132,613	34,970	3,132,613	3,393,933	0	94,955	0	(1,375,949)	0	(1,375,949)	0	12/15/2021	
25746U-10-9	DOMINION ENERGY ORD			20,820,000	1,276,682	61,320	1,276,682	1,165,559	0	55,589	0	(358,937)	0	(358,937)	0	07/09/2020	
26441C-20-4	DUKE ENERGY ORD			35,570,000	3,663,354	102,990	3,663,354	2,629,121	0	141,569	0	(61,110)	0	(61,110)	0	01/11/2022	
277432-10-0	EASTMAN CHEMICAL ORD			7,200,000	586,368	81,440	586,368	475,379	5,688	21,888	0	(284,184)	0	(284,184)	0	08/29/2019	
29364G-10-3	ENTERGY ORD			22,404,000	2,520,450	112,500	2,520,450	1,872,353	0	91,856	0	(3,361)	0	(3,361)	0	01/14/2021	
30040W-10-8	EVERSOURCE ENERGY ORD			3,900,000	326,976	83,840	326,976	171,602	0	9,945	0	(27,846)	0	(27,846)	0	09/26/2014	
30161N-10-1	EXELON ORD			62,480,000	2,701,010	43,230	2,701,010	1,740,866	0	84,348	0	960,145	0	960,145	0	11/06/2019	
30231G-10-2	EXXON MOBIL ORD			19,200,000	2,117,760	110,300	2,117,760	1,510,207	0	51,264	0	607,553	0	607,553	0	03/29/2022	
316773-10-0	FIFTH THIRD BANCORP ORD			74,330,000	2,438,767	32,810	2,438,767	2,003,681	24,529	91,426	0	(798,304)	0	(798,304)	0	01/29/2021	
337932-10-7	FIRSTENERGY ORD			48,320,000	2,026,541	41,940	2,026,541	1,479,075	0	75,379	0	16,912	0	16,912	0	06/26/2020	
375558-10-3	GILLEAD SCIENCES ORD			12,240,000	1,050,804	85,850	1,050,804	785,758	0	35,741	0	209,758	0	209,758	0	02/04/2022	
437076-10-2	HOME DEPOT ORD			3,360,000	1,061,290	315,860	1,061,290	715,980	0	25,536	0	(333,144)	0	(333,144)	0	02/28/2020	
446150-10-4	HUNTINGTON BANCSHARES ORD			227,540,000	3,208,314	14,100	3,208,314	2,969,923	35,269	141,075	0	(271,095)	29,257	(241,838)	0	03/23/2021	
447011-10-7	HUNTSMAN ORD			52,950,000	1,455,066	27,480	1,455,066	1,069,119	0	45,008	0	(391,830)	0	(391,830)	0	01/30/2020	
460146-10-3	INTERNATIONAL PAPER ORD			27,080,000	937,780	34,630	937,780	1,075,288	0	50,098	0	(334,438)	0	(334,438)	0	01/09/2019	
46625H-10-0	JPMORGAN CHASE ORD			30,825,000	4,133,633	134,100	4,133,633	3,464,489	0	118,020	0	(641,669)	40,946	(599,723)	0	01/24/2022	
478160-10-4	JOHNSON & JOHNSON ORD			17,420,000	3,077,243	176,650	3,077,243	1,323,410	0	77,519	0	97,204	0	97,204	0	02/04/2014	
493267-10-8	KEYCORP ORD			215,240,000	3,749,481	17,420	3,749,481	4,240,472	0	170,400	0	(1,229,020)	0	(1,229,020)	0	07/16/2021	
539830-10-9	LOCKHEED MARTIN ORD			2,500,000	1,216,225	486,490	1,216,225	511,413	0	28,500	0	327,700	0	327,700	0	01/28/2021	
580135-10-1	MCDONALD'S ORD			9,490,000	2,500,900	263,530	2,500,900	1,082,158	0	53,713	0	(43,085)	0	(43,085)	0	11/04/2016	
58933Y-10-5	MERCK & CO. INC.			22,750,000	2,524,113	110,950	2,524,113	879,295	16,608	62,790	0	780,553	0	780,553	0	02/08/2013	
594918-10-4	MICROSOFT ORD			3,250,000	779,415	239,820	779,415	173,738	0	8,255	0	(313,625)	0	(313,625)	0	07/19/2016	
595017-10-4	MICROCHIP TECHNOLOGY ORD			42,250,000	2,968,063	70,250	2,968,063	738,511	0	48,926	0	(710,223)	0	(710,223)	0	12/14/2010	
617446-44-8	MORGAN STANLEY ORD			16,800,000	1,428,336	85,020	1,428,336	1,453,806	0	37,800	0	(25,470)	54,206	(79,676)	0	04/06/2022	
65339F-10-1	NEXTERA ENERGY ORD			45,500,000	3,803,800	83,600	3,803,800	821,368	0	77,350	0	(444,080)	0	(444,080)	0	01/24/2013	
65473P-10-5	NISOURCE ORD			84,725,000	2,323,160	27,420	2,323,160	2,019,870	0	79,642	0	(16,098)	0	(16,098)	0	11/20/2019	
665859-10-4	NORTHERN TRUST ORD			5,760,000	509,702	88,490	509,702	479,590	4,320	16,416	0	(179,251)	0	(179,251)	0	08/21/2020	
681919-10-6	OMNICOM GROUP ORD			20,160,000	1,644,451	81,570	1,644,451	1,416,054	14,112	56,448	0	167,328	0	167,328	0	12/15/2021	
682680-10-3	ONEOK ORD			4,500,000	295,650	65,700	295,650	149,490	0	16,830	0	31,230	0	31,230	0	06/20/2017	
704326-10-7	PAYCHEX ORD			23,010,000	2,659,036	115,560	2,659,036	900,116	0	69,720	0	(481,829)	0	(481,829)	0	07/26/2013	
713448-10-8	PEPSICO ORD			18,850,000	3,405,441	180,660	3,405,441	1,715,284	21,678	83,883	0	131,008	0	131,008	0	05/07/2015	

E12

ANNUAL STATEMENT FOR THE YEAR 2022 OF THE HANOVER INSURANCE COMPANY

SCHEDULE D - PART 2 - SECTION 2

Showing All COMMON STOCKS Owned December 31 of Current Year

1	2	Codes		5	6	Fair Value		9	Dividends			Change in Book/Adjusted Carrying Value				17	18		
		3	4			7	8		10	11	12	13	14	15	16				
CUSIP Identification	Description	Code	Foreign	Number of Shares	Book/Adjusted Carrying Value	Rate Per Share Used to Obtain Fair Value	Fair Value	Actual Cost	Declared but Unpaid	Amount Received During Year	Nonadmitted Declared But Unpaid	Unrealized Valuation Increase/ (Decrease)	Current Year's Other-Than-Temporary Impairment Recognized	Total Change in Book/Adjusted Carrying Value (13 - 14)	Total Foreign Exchange Change in Book/Adjusted Carrying Value	Date Acquired	NAIC Designation, NAIC Designation Modifier and SVO Administrative Symbol		
717081-10-3	PFIZER ORD			50,700.000	2,597,868	51.240	2,597,868	1,237,261	0	81,120	0	(395,967)	0	(395,967)	0	05/05/2014			
718546-10-4	PHILLIPS 66 ORD			63,751.000	6,635,204	104.080	6,635,204	4,621,905	0	239,750	0	1,986,767	0	1,986,767	0	03/09/2022			
742718-10-9	PROCTER & GAMBLE ORD			5,785.000	876,775	151.560	876,775	390,838	0	20,882	0	(69,536)	0	(69,536)	0	09/14/2015			
744320-10-2	PRUDENTIAL FINANCIAL ORD			28,795.000	2,863,951	99.460	2,863,951	2,063,930	0	138,216	0	(252,820)	0	(252,820)	0	08/18/2016			
744573-10-6	PUBLIC SERVICE ENTERPRISE GROUP ORD			63,960.000	3,918,829	61.270	3,918,829	2,302,455	0	138,154	0	(349,222)	0	(349,222)	0	02/17/2016			
75513E-10-1	RAYTHEON TECHNOLOGIES ORD			11,920.000	1,202,966	100.920	1,202,966	796,528	0	25,747	0	177,131	0	177,131	0	01/25/2021			
7591EP-10-0	REGIONS FINANCIAL ORD			138,106.000	2,977,565	21.560	2,977,565	2,095,487	27,621	98,055	0	(33,145)	0	(33,145)	0	03/02/2021			
898320-10-9	TRUIST FINANCIAL ORD			74,665.000	3,212,835	43.030	3,212,835	2,623,963	0	149,330	0	(1,158,801)	0	(1,158,801)	0	01/30/2020			
902973-30-4	US BANCORP ORD			55,470.000	2,419,047	43.610	2,419,047	2,588,914	26,626	103,174	0	(696,703)	0	(696,703)	0	01/20/2021			
911312-10-6	UNITED PARCEL SERVICE CL B ORD			21,280.000	3,699,315	173.840	3,699,315	2,146,896	0	129,382	0	(861,840)	0	(861,840)	0	05/16/2019			
92343V-10-4	VERIZON COMMUNICATIONS ORD			81,430.000	3,208,342	39.400	3,208,342	3,772,730	0	209,479	0	(887,470)	135,291	(1,022,761)	0	01/05/2021			
92939U-10-6	WEC ENERGY GROUP ORD			32,500.000	3,047,200	93.760	3,047,200	1,615,803	0	94,575	0	(107,575)	0	(107,575)	0	12/22/2015			
931142-10-3	WALMART ORD			20,800.000	2,949,232	141.790	2,949,232	1,191,034	11,648	46,384	0	(60,320)	0	(60,320)	0	11/13/2015			
94106L-10-9	WASTE MANAGEMENT ORD			13,000.000	2,039,440	156.880	2,039,440	583,705	0	33,800	0	(130,260)	0	(130,260)	0	04/27/2016			
969457-10-0	WILLIAMS ORD			146,000.000	4,803,400	32.900	4,803,400	3,301,593	0	248,200	0	1,001,560	0	1,001,560	0	11/09/2021			
98389B-10-0	XCEL ENERGY ORD			59,611.000	4,179,327	70.110	4,179,327	1,585,417	29,060	114,453	0	143,663	0	143,663	0	06/20/2013			
5019999999. Subtotal - Common Stock - Industrial and Miscellaneous (Unaffiliated) Publicly Traded					154,521,524	XXX	154,521,523	101,575,546	226,635	4,977,460	0	(7,891,585)	428,060	(8,319,644)	0	XXX	XXX		
31338F-11-2	FEDERAL HOME LOAN BANK OF BOSTON	RF		49,914.000	4,991,400	100.000	4,991,400	4,991,400	0	108,434	0	0	0	0	0	10/06/2022			
37805F-10-5	GLENCOE ACQUISITION INC			4,054.000	0	0.000	0	0	0	0	0	0	0	0	0	11/20/2007			
5029999999. Subtotal - Common Stock - Industrial and Miscellaneous (Unaffiliated) Other					4,991,400	XXX	4,991,400	4,991,400	0	108,434	0	0	0	0	0	XXX	XXX		
5109999999. Total - Common Stock - Industrial and Miscellaneous (Unaffiliated)					159,512,924	XXX	159,512,923	106,566,946	226,635	5,085,893	0	(7,891,585)	428,060	(8,319,644)	0	XXX	XXX		
5409999999. Total - Common Stocks - Mutual Funds					0	XXX	0	0	0	0	0	0	0	0	0	0	XXX	XXX	
5609999999. Total - Common Stocks - Unit Investment Trusts					0	XXX	0	0	0	0	0	0	0	0	0	0	0	XXX	XXX
5809999999. Total - Common Stocks - Closed-End Funds					0	XXX	0	0	0	0	0	0	0	0	0	0	0	XXX	XXX
922908-76-9	VANGUARD TSM IDX ETF			84,373.000	16,131,273	191.190	16,131,274	8,249,386	0	268,585	0	(4,239,743)	0	(4,239,743)	0	02/11/2016			
5819999999. Subtotal - Common Stocks - Exchange Traded Funds					16,131,273	XXX	16,131,274	8,249,386	0	268,585	0	(4,239,743)	0	(4,239,743)	0	XXX	XXX		
00959F-10-7	AIX Inc. Common Stock			100.000	95,335	953.350	95,335	121,218	0	0	0	(7,732)	0	(7,732)	0	11/06/2019			
01976F-10-4	Allmerica Fin. Benefit Ins. Co.			42,000.000	77,177,331	1,837.556	77,177,331	59,269,848	0	0	0	1,236,102	0	1,236,102	0	01/19/1996			
01977F-10-3	Allmerica Fin. Alliance Ins. Co.			10,000.000	23,376,310	2,337.631	23,376,310	14,000,000	0	0	0	378,875	0	378,875	0	05/12/1995			
01999U-10-4	Allmerica Plus Ins. Agency			1.000	600,772	600,772.000	600,772	500,000	0	0	0	136,210	0	136,210	0	06/30/1993			
13460E-10-4	Campden Casualty & Indemnity			1,500.000	20,167,052	13,444.701	20,167,052	30,478,212	0	400,000	0	(42,490)	0	(42,490)	0	03/31/2010			
17474E-10-9	Citizens Ins. Co. of the Midwest			400.000	110,371,915	275,929.788	110,371,915	80,538,458	0	0	0	1,811,052	0	1,811,052	0	12/31/2000			
17474E-2*-7	Citizens Ins. Co. of America			1,700,000.000	678,356,990	399.034	678,356,990	26,589,391	0	72,000,000	0	(39,398,711)	0	(39,398,711)	0	12/31/2000			
17475*-10-0	Citizens Ins. Co. of Ohio			200.000	10,049,256	50,246.280	10,049,256	519,705	0	1,000,000	0	(861,288)	0	(861,288)	0	12/31/2000			
41070*-10-9	Hanover American Ins. Co.			10,000.000	38,627,228	3,862.723	38,627,228	24,100,000	0	0	0	896,684	0	896,684	0	10/04/1989			
41086*-10-1	The Hanover Casualty Co.			25,000.000	8,147,052	325.882	8,147,052	5,000,000	0	800,000	0	(638,429)	0	(638,429)	0	02/22/1982			
41105E-10-6	Hanover National Ins. Co.			2,000.000	12,163,561	6,081.781	12,163,561	10,000,000	0	300,000	0	(67,586)	0	(67,586)	0	02/01/2008			
41199R-10-5	Hanover New Jersey Ins. Co.			10,000.000	5,239,636	523.964	5,239,636	5,277,330	0	4,739,091	0	(6,867,231)	0	(6,867,231)	0	07/29/2003			
57544F-10-9	Massachusetts Bay Ins. Co.			10,000.000	79,028,750	7,902.875	79,028,750	46,502,379	0	0	0	1,495,559	0	1,495,559	0	07/19/1956			
66977*-10-6	Nova Casualty Co.			14,000.000	99,777,929	7,126.995	99,777,929	96,897,251	0	0	0	(1,066,305)	0	(1,066,305)	0	11/06/2019			
74313E-10-5	Professionals Direct Inc.			100.000	139,681	1,396.810	139,681	5,471,807	0	0	0	(2,284)	0	(2,284)	0	09/14/2007			
92346*-10-0	Verlan Fire Ins. Co.			10,000.000	25,822,272	2,582.227	25,822,272	16,613,636	0	550,000	0	(44,943)	0	(44,943)	0	03/17/2008			
64279E-10-7	Hanover Atlantic Ins. Co. Ltd.		C	120,000.000	50,895,461	424.129	50,895,461	52,000,000	0	0	0	(4,257,583)	0	(4,257,583)	0	05/24/2016			

ANNUAL STATEMENT FOR THE YEAR 2022 OF THE HANOVER INSURANCE COMPANY

SCHEDULE D - PART 2 - SECTION 2

Showing All COMMON STOCKS Owned December 31 of Current Year

1 CUSIP Identi- fication	2 Description	Codes		5 Number of Shares	6 Book/ Adjusted Carrying Value	Fair Value		9 Actual Cost	Dividends			Change in Book/Adjusted Carrying Value				17 Date Acquired	18 NAIC Design- ation, NAIC Design- ation Modifier and SVO Admini- strative Symbol
		3 Code	4 For- eign			7 Rate Per Share Used to Obtain Fair Value	8 Fair Value		10 Declared but Unpaid	11 Amount Received During Year	12 Nonadmitted Declared But Unpaid	13 Unrealized Valuation Increase/ (Decrease)	14 Current Year's Other-Than- Temporary Impairment Recognized	15 Total Change in Book/Adjusted Carrying Value (13 - 14)	16 Total Foreign Exchange Change in Book/Adjusted Carrying Value		
5929999999	Subtotal - Common Stock - Parent, Subsidiaries and Affiliates Other				1,240,036,531	XXX	1,240,036,531	473,879,235	0	79,789,091	0	(47,300,100)	0	(47,300,100)	0	XXX	XXX
5979999999	Total - Common Stocks - Parent, Subsidiaries and Affiliates				1,240,036,531	XXX	1,240,036,531	473,879,235	0	79,789,091	0	(47,300,100)	0	(47,300,100)	0	XXX	XXX
5989999999	Total Common Stocks				1,415,680,728	XXX	1,415,680,727	588,695,566	226,635	85,143,569	0	(59,431,428)	428,060	(59,859,488)	0	XXX	XXX
5999999999	Total Preferred and Common Stocks				1,426,925,287	XXX	1,426,925,287	593,098,765	311,374	85,327,558	0	(61,515,032)	428,060	(61,943,092)	0	XXX	XXX

1. Line Book/Adjusted Carrying Value by NAIC Designation Category Footnote:

Number	1A	1B	1C	1D	1E	1F	1G
1A	1A ..\$0	1B ..\$0	1C ..\$0	1D ..\$0	1E ..\$0	1F ..\$0	1G ..\$0
1B	2A ..\$0	2B ..\$0	2C ..\$0				
1C	3A ..\$0	3B ..\$0	3C ..\$0				
1D	4A ..\$0	4B ..\$0	4C ..\$0				
1E	5A ..\$0	5B ..\$0	5C ..\$0				
1F	6 ..\$0						

ANNUAL STATEMENT FOR THE YEAR 2022 OF THE HANOVER INSURANCE COMPANY

SCHEDULE D - PART 3

Showing All Long-Term Bonds and Stocks ACQUIRED During Current Year

1	2	3	4	5	6	7	8	9
CUSIP Identification	Description	Foreign	Date Acquired	Name of Vendor	Number of Shares of Stock	Actual Cost	Par Value	Paid for Accrued Interest and Dividends
36179V-Z0-6	G2 MA7051 - RMBS		06/28/2022	BARCLAYS CAPITAL INC		1,053,250	1,196,658	1,795
36179W-BY-3	G2 MA7255 - RMBS		06/28/2022	INL		176,542	194,637	365
36179X-H2-5	G2 MA8349 - RMBS		09/28/2022	INL		4,254,648	4,250,000	12,337
912810-TB-4	UNITED STATES TREASURY		05/31/2022	B.A. Securities Inc.		381,934	500,000	433
912810-TC-2	UNITED STATES TREASURY		06/13/2022	B.A. Securities Inc.		988,772	1,275,000	2,079
912810-TG-3	UNITED STATES TREASURY		09/22/2022	GOLDMAN		1,805,030	2,040,000	13,100
912810-TL-2	UNITED STATES TREASURY		12/28/2022	B.A. Securities Inc.		447,833	445,000	2,164
912828-3P-3	UNITED STATES TREASURY		11/18/2022	Transfer		334,647	350,000	3,017
912828-6F-2	UNITED STATES TREASURY		08/04/2022	BARCLAYS CAPITAL INC		4,186,416	4,250,000	46,484
912828-6S-4	UNITED STATES TREASURY		09/19/2022	BARCLAYS CAPITAL INC		1,617,988	1,700,000	15,799
912828-U2-4	UNITED STATES TREASURY		11/18/2022	Transfer		2,333,359	2,500,000	2,640
91282C-CB-5	UNITED STATES TREASURY		06/28/2022	SALOMON BROTHERS INC		263,930	300,000	583
91282C-DJ-7	UNITED STATES TREASURY		01/27/2022	Various		1,930,977	2,000,000	5,356
91282C-DY-4	UNITED STATES TREASURY		03/24/2022	Various		4,400,566	4,500,000	3,962
91282C-EF-4	UNITED STATES TREASURY		04/14/2022	Various		4,489,000	4,500,000	2,281
91282C-EP-2	UNITED STATES TREASURY		08/26/2022	Various		3,559,215	3,600,000	14,273
91282C-ET-4	UNITED STATES TREASURY		06/02/2022	Various		4,214,404	4,250,000	753
91282C-EW-7	UNITED STATES TREASURY		10/13/2022	Various		930,070	950,000	5,118
91282C-EY-3	UNITED STATES TREASURY		08/02/2022	MORGAN STANLEY CO		3,805,195	3,800,000	6,196
91282C-FF-3	UNITED STATES TREASURY		10/28/2022	B.A. Securities Inc.		806,906	900,000	5,179
91282C-FN-6	UNITED STATES TREASURY		10/28/2022	WELLS FARGO SECURITIES LLC		4,237,881	4,250,000	15,879
91282C-PP-1	UNITED STATES TREASURY		10/13/2022	JP Morgan Securities LLC		2,487,598	2,500,000	584
91282C-FQ-9	UNITED STATES TREASURY		11/14/2022	Various		8,024,982	8,050,000	11,433
91282C-FV-8	UNITED STATES TREASURY		12/20/2022	JP Morgan Securities LLC		985,959	950,000	3,897
91282C-FX-4	UNITED STATES TREASURY		12/06/2022	BARCLAYS CAPITAL INC		4,261,123	4,250,000	4,203
91282C-FZ-9	UNITED STATES TREASURY		12/29/2022	JP Morgan Securities LLC		8,467,461	8,500,000	27,146
0109999999. Subtotal - Bonds - U.S. Governments						70,445,687	72,001,295	207,056
13063D-C4-8	CALIFORNIA ST		12/07/2022	JP Morgan Securities LLC		3,706,808	4,250,000	25,689
41979Z-J7-2	HAWAII ST		10/20/2022	MORGAN STANLEY CO		4,185,000	4,185,000	0
41979Z-ZA-7	HAWAII ST		10/25/2022	JP Morgan Securities LLC		1,365,980	2,000,000	9,886
584612-BB-8	MICHIGAN ST		11/18/2022	Transfer		95,477	100,000	24
677522-4J-0	OHIO ST		11/18/2022	MORGAN STANLEY CO		238,224	300,000	1,543
68608K-NE-4	OREGON ST		06/28/2022	Transfer		146,854	143,000	3,353
68609T-7H-5	OREGON ST		05/11/2022	MORGAN STANLEY CO		1,000,000	1,000,000	0
76222R-YC-0	RHODE ISLAND ST & PROVIDENCE PLANTATIONS		06/28/2022	Transfer		99,577	100,000	475
76222R-YD-8	RHODE ISLAND ST & PROVIDENCE PLANTATIONS		06/28/2022	Transfer		197,488	200,000	950
880541-XZ-5	TENNESSEE ST		11/18/2022	Transfer		367,838	400,000	3,056
97705M-VN-2	WISCONSIN ST		06/28/2022	SMITH NEW COURT		257,823	300,000	666
0509999999. Subtotal - Bonds - U.S. States, Territories and Possessions						11,661,068	12,978,000	45,622
212204-JP-7	CONTRA COSTA CALIF CMNTY COLLEGE DIST		06/28/2022	MORGAN STANLEY CO		250,985	250,000	2,616
212204-JQ-5	CONTRA COSTA CALIF CMNTY COLLEGE DIST		11/18/2022	MORGAN STANLEY CO		2,421,682	3,120,000	24,231
212204-ME-8	CONTRA COSTA CALIF CMNTY COLLEGE DIST		09/16/2022	MORGAN STANLEY CO		1,900,000	1,900,000	0
442331-7E-8	HOUSTON TEX		06/28/2022	MESIFROW FINANCIAL INC		290,325	350,000	2,033
446222-UT-6	HUNTINGTON BEACH CALIF UN HIGH SCH DIST		05/10/2022	WELLS FARGO SECURITIES LLC		1,460,518	1,625,000	6,994
446222-UV-1	HUNTINGTON BEACH CALIF UN HIGH SCH DIST		06/28/2022	WELLS FARGO SECURITIES LLC		257,982	300,000	2,308
54438C-YL-0	LOS ANGELES CALIF CMNTY COLLEGE DIST		11/22/2022	RBC CAPITAL MARKETS		919,874	1,050,000	3,904
54438C-YQ-9	LOS ANGELES CALIF CMNTY COLLEGE DIST		06/28/2022	RBC CAPITAL MARKETS		413,200	500,000	4,769
678519-C3-1	OKLAHOMA CITY OKLA		06/28/2022	Transfer		43,494	45,000	443
678519-C4-9	OKLAHOMA CITY OKLA		06/28/2022	Transfer		124,736	130,000	1,318
79623P-EX-9	SAN ANTONIO TEX		11/18/2022	SIEBERT BRANDFORD SHANK		2,350,290	3,000,000	16,612
799017-UZ-9	SAN MATEO CALIF UN HIGH SCH DIST		06/28/2022	Transfer		143,951	150,000	1,452
95736V-FA-5	WESTCHESTER CNTY N Y		12/15/2022	Southwest Securities		2,060,200	2,000,000	1,111
0709999999. Subtotal - Bonds - U.S. Political Subdivisions of States, Territories and Possessions						12,590,236	14,420,000	67,791
051249-HB-9	AUGUSTA GA WTR & SEW REV		06/28/2022	Transfer		298,542	300,000	2,755
052414-TD-1	AUSTIN TEX ELEC UTIL SYS REV		06/28/2022	Transfer		224,813	250,000	802

ANNUAL STATEMENT FOR THE YEAR 2022 OF THE HANOVER INSURANCE COMPANY

SCHEDULE D - PART 3

Showing All Long-Term Bonds and Stocks ACQUIRED During Current Year

1 CUSIP Identification	2 Description	3 Foreign	4 Date Acquired	5 Name of Vendor	6 Number of Shares of Stock	7 Actual Cost	8 Par Value	9 Paid for Accrued Interest and Dividends
091096-NZ-6	BIRMINGHAM ALA WTRIKS BRD WTR REV		06/28/2022	MESIROW FINANCIAL INC		173,050	200,000	1,586
091096-PG-6	BIRMINGHAM ALA WTRIKS BRD WTR REV		11/03/2022	Southwest Securities		630,531	900,000	7,916
130770-QH-8	CALIFORNIA ST UNIV REV		10/28/2022	PIPER JAFFRAY		657,055	845,000	0
130770-QJ-4	CALIFORNIA ST UNIV REV		06/28/2022	PIPER JAFFRAY		288,278	350,000	994
196480-K3-0	COLORADO HSG & FIN AUTH		07/15/2022	RBC CAPITAL MARKETS		8,500,000	8,500,000	0
196480-N7-8	COLORADO HSG & FIN AUTH		11/02/2022	RBC CAPITAL MARKETS		8,500,000	8,500,000	0
20775C-W2-6	CONNECTICUT ST HSG FIN AUTH HSG MTG FIN		06/28/2022	Transfer		128,614	130,000	450
20775C-W5-9	CONNECTICUT ST HSG FIN AUTH HSG MTG FIN		06/28/2022	Transfer		154,287	165,000	700
235036-4R-8	DALLAS FORT WORTH TEX INTL ARPT REV		03/01/2022	SALOMON BROTHERS INC		3,925,280	4,000,000	34,621
235036-6Y-1	DALLAS FORT WORTH TEX INTL ARPT REV		11/03/2022	Southwest Securities		288,284	400,000	193
25477G-UZ-6	DISTRICT COLUMBIA INCOME TAX REV		07/13/2022	B.A. Securities Inc.		1,500,000	1,500,000	0
259561-PH-5	DOUGLAS CNTY WASH PUB UTIL DIST NO 001 W		06/28/2022	Transfer		261,618	250,000	4,343
3128MJ-IV-8	FH G08659 - RMBS		06/28/2022	Transfer		88,705	91,107	239
3128MM-YP-2	FH G18717 - RMBS		06/28/2022	Transfer		79,787	79,013	237
3132D6-DJ-6	FH SB8205 - RMBS		12/20/2022	BMO Capital Markets		2,194,829	2,195,000	5,762
3132DN-7K-3	FH SD1798 - RMBS		10/21/2022	JP Morgan Securities LLC		1,727,852	1,750,000	6,149
3132DN-T8-6	FH SD1475 - RMBS		09/08/2022	MORGAN STANLEY CO		8,434,144	8,438,099	13,712
3132DN-YG-2	FH SD1611 - RMBS		09/20/2022	PPS		7,132,863	7,150,863	11,918
3132DI-FJ-7	FEDERAL HOME LOAN MORTGAGE CORPORATION		10/19/2022	WELLS FARGO SECURITIES LLC		4,192,431	4,176,768	9,050
31335A-BE-7	FH G60037 - RMBS		06/28/2022	Transfer		116,743	123,585	278
31335B-H6-0	FH G61281 - RMBS		06/28/2022	Transfer		63,813	65,708	172
3133BD-NG-6	FH QE3991 - RMBS		06/08/2022	PPS		7,285,596	7,305,000	9,740
3133KP-MD-7	FH RA7556 - RMBS		06/09/2022	WELLS FARGO SECURITIES LLC		16,211,250	16,000,000	24,000
3133KP-O7-6	FH RA7678 - RMBS		09/01/2022	JP Morgan Securities LLC		9,305,098	9,223,670	1,281
3133KQ-EV-4	FH RA8248 - RMBS		12/19/2022	GOLDMAN		8,490,350	8,462,582	23,507
3134GW-XT-8	FEDERAL HOME LOAN MORTGAGE CORP		06/28/2022	STC		783,311	1,000,000	2,530
3135G0-Q2-2	FEDERAL NATIONAL MORTGAGE ASSOCIATION		06/28/2022	Transfer		282,579	300,000	1,469
3136A4-H0-5	FNR 2012-20 QZ - CMO/RMBS		12/01/2022	Direct		35,408	35,408	0
3136AA-EK-7	FNR 2012-129 TD - CMO/RMBS		06/28/2022	Transfer		20,614	22,186	33
3136BL-G9-5	FNR 2022-4 JC - CMO/RMBS		01/19/2022	BMO Capital Markets		10,153,125	10,000,000	20,833
3136BP-L0-2	FNR 2022-85 BA - CMO/RMBS		11/17/2022	WELLS FARGO SECURITIES LLC		21,229,746	21,250,000	94,149
3136BP-RJ-2	FNR 2022-84 A - CMO/RMBS		11/29/2022	Transfer		12,800,155	12,665,583	1,935
3137AH-2W-7	FHR 3936 AB - CMO/RMBS		06/28/2022	Transfer		106,791	107,496	242
3137AS-RZ-9	FHR 4099 VB - CMO/RMBS		06/28/2022	Transfer		73,261	73,168	165
3137FU-HU-1	FHR 4992 NB - CMO/RMBS		11/18/2022	Various		2,278,996	3,000,000	2,833
3137H6-XY-6	FHR 5213 JM - CMO/RMBS		03/25/2022	PPM		12,909,375	12,750,000	37,188
3137H8-HX-2	FHR 5248 HB - CMO/RMBS		07/08/2022	INL		8,625,840	8,500,000	29,750
3137H8-K8-3	FHR 5249 AB - CMO/RMBS		08/09/2022	PPS		8,468,196	8,477,137	10,361
3137H9-DC-0	FHR 5270 AB - CMO/RMBS		10/26/2022	INL		12,722,109	12,750,000	58,438
3138WE-6W-4	FN ASS384 - RMBS		06/28/2022	Transfer		83,700	83,772	251
31394G-U9-2	FHR 2666 BD - CMO/RMBS		06/28/2022	Transfer		5,632	5,622	19
3140MA-T7-9	FN BU8673 - RMBS		05/05/2022	TORONTO DOMINION SECS USA INC		8,440,234	8,500,000	10,389
3140MR-ZP-5	FN BI0749 - RMBS		11/18/2022	SALOMON BROTHERS INC		21,571,376	21,718,460	31,091
3140Q7-SL-2	FN CA0522 - RMBS		06/28/2022	Transfer		65,382	71,564	161
3140QP-CL-9	FN CB3674 - RMBS		11/18/2022	INL		24,018,236	24,849,129	31,022
3140QP-EY-9	FN CB3750 - RMBS		05/20/2022	JP Morgan Securities LLC		8,670,664	8,500,000	23,375
3140QP-H2-6	FN CB3848 - RMBS		06/07/2022	BMO Capital Markets		16,210,220	16,575,396	19,338
3140QP-PY-7	FN CB4038 - RMBS		09/15/2022	BMO Capital Markets		8,469,312	8,458,738	14,098
3140QP-RK-5	FN CB4089 - RMBS		07/08/2022	MORGAN STANLEY CO		8,390,360	8,477,118	9,419
3140XD-6H-4	FN FM9871 - RMBS		01/05/2022	Morgan Stanley		10,141,037	9,962,797	8,302
3140XF-ZD-6	FN FS0739 - RMBS		03/17/2022	JP Morgan Securities LLC		10,151,895	9,958,940	16,460
3140XG-GA-1	FN FS1092 - RMBS		03/23/2022	Morgan Stanley		2,576,994	2,550,000	5,702
3140XG-U3-1	FN FS1501 - RMBS		04/14/2022	JP Morgan Securities LLC		4,295,156	4,250,000	8,028
3140XH-WC-7	FN FS2442 - RMBS		08/05/2022	MORGAN STANLEY CO		8,492,551	8,447,672	9,386
31418D-Z8-8	FN MA4366 - RMBS		06/28/2022	WELLS FARGO SECURITIES LLC		397,302	437,579	820

ANNUAL STATEMENT FOR THE YEAR 2022 OF THE HANOVER INSURANCE COMPANY

SCHEDULE D - PART 3

Showing All Long-Term Bonds and Stocks ACQUIRED During Current Year

1 CUSIP Identification	2 Description	3 Foreign	4 Date Acquired	5 Name of Vendor	6 Number of Shares of Stock	7 Actual Cost	8 Par Value	9 Paid for Accrued Interest and Dividends
31418E-CZ-1	FN MA4587 - RIBS		03/23/2022	CMG		2,562,070	2,652,418	2,210
31418E-KV-1	FN MA4807 - RIBS		09/27/2022	TORONTO DOMINION SECS USA INC		893,180	900,000	275
392275-AA-1	GREATER ORLANDO AVIATION AUTHORITY		02/09/2022	WELLS FARGO SECURITIES LLC		3,000,000	3,000,000	0
438701-M9-2	HONOLULU HAWAII CITY & CNTY WASTEWR SYS		11/18/2022	WELLS FARGO SECURITIES LLC		2,899,430	3,000,000	37,689
451174-AD-8	IDAHO ENERGY RES AUTH TRANSMISSION FACS		11/18/2022	Transfer		3,350,993	3,650,000	23,538
45506E-CU-5	INDIANA ST FIN AUTH REV		05/27/2022	PIPER JAFFRAY		950,324	1,080,000	5,713
462467-RA-5	IOWA FIN AUTH SINGLE FAMILY MTG REV		01/12/2022	RBC CAPITAL MARKETS		5,000,000	5,000,000	0
47770V-AY-6	JOBSOHIO BEVERAGE SYS OHIO STATEWIDE LIQ		06/28/2022	Transfer		197,452	200,000	3,919
495290-CU-0	KING CNTY WASH SWIR REV		11/22/2022	WELLS FARGO SECURITIES LLC		971,246	1,140,000	5,928
546475-TQ-7	LOUISIANA ST GAS & FUELS TAX REV		11/15/2022	RBC CAPITAL MARKETS		4,499,718	5,225,000	2,914
56041M-VF-8	MAINE GOVERNMENTAL FACS AUTH LEASE RENT		06/28/2022	PIPER JAFFRAY		166,400	200,000	959
576000-ZG-1	MASSACHUSETTS ST SCH BLDG AUTH DEDICATED		05/25/2022	PIPER JAFFRAY		3,420,000	3,800,000	13,824
576004-HD-0	MASSACHUSETTS (COMMONWEALTH OF)		12/07/2022	Southwest Securities		969,830	1,000,000	10,120
576004-HE-8	MASSACHUSETTS (COMMONWEALTH OF)		08/19/2022	Jefferies		5,993,770	6,000,000	0
594698-SC-7	MICHIGAN ST STRATEGIC FD LTD OBLIG REV		06/28/2022	SALOMON BROTHERS INC		246,912	300,000	2,075
594698-TA-0	MICHIGAN ST STRATEGIC FD LTD OBLIG REV		05/23/2022	Various		6,492,800	6,600,000	8,307
60416Q-JE-5	MINNESOTA ST HSG FIN AGY HOMEOWNERSHIP F		08/24/2022	RBC CAPITAL MARKETS		8,250,000	8,250,000	0
61212L-TA-7	MONTANA ST BRD REGENTS HIGHER ED REV		06/28/2022	WELLS FARGO SECURITIES LLC		260,733	300,000	545
647201-RN-4	NEW MEXICO MTG FIN AUTH		01/14/2022	RBC CAPITAL MARKETS		3,217,202	3,217,202	0
64990F-E2-6	NEW YORK STATE DORMITORY AUTHORITY		06/28/2022	Jefferies		168,192	200,000	1,231
64990F-S9-6	NEW YORK STATE DORMITORY AUTHORITY		05/19/2022	PIPER JAFFRAY		1,651,980	1,750,000	12,658
65887P-XV-2	NORTH DAKOTA PUB FIN AUTH		06/30/2022	JP Morgan Securities LLC		5,040,800	5,000,000	0
65887P-XI-0	NORTH DAKOTA PUB FIN AUTH		06/30/2022	JP Morgan Securities LLC		3,529,260	3,500,000	0
66285W-D4-5	NORTH TEX TWY AUTH REV		06/28/2022	RBC CAPITAL MARKETS		255,762	300,000	2,921
68607V-3L-7	OREGON ST DEPT ADMINISTRATIVE SVCS LOTTE		04/13/2022	GOLDMAN		1,000,000	1,000,000	0
68607V-3M-5	OREGON ST DEPT ADMINISTRATIVE SVCS LOTTE		04/13/2022	GOLDMAN		700,000	700,000	0
68607V-Z9-9	OREGON ST DEPT ADMINISTRATIVE SVCS LOTTE		06/28/2022	Transfer		19,324	20,000	131
759136-VG-6	REGIONAL TRANSN DIST COLO SALES TAX REV		06/28/2022	Transfer		162,292	200,000	582
759136-VH-4	REGIONAL TRANSN DIST COLO SALES TAX REV		06/28/2022	GOLDMAN		160,232	200,000	623
79766D-JT-4	SAN FRANCISCO CALIF CITY & CNTY ARPTS CO		01/27/2022	SALOMON BROTHERS INC		2,101,946	2,100,000	0
80168A-BY-2	SANTA CLARA VY CALIF WTR DIST WTR SYS RE		06/28/2022	Transfer		24,633	25,000	50
80168A-BZ-9	SANTA CLARA VY CALIF WTR DIST WTR SYS RE		06/28/2022	Transfer		48,947	50,000	104
80168A-CA-3	SANTA CLARA VY CALIF WTR DIST WTR SYS RE		06/28/2022	Transfer		48,570	50,000	107
80168A-CB-1	SANTA CLARA VY CALIF WTR DIST WTR SYS RE		06/28/2022	Transfer		24,129	25,000	56
80168A-CC-9	SANTA CLARA VY CALIF WTR DIST WTR SYS RE		06/28/2022	Transfer		143,856	150,000	350
810489-WJ-9	SCOTTSDALE ARIZ MUN PPTY CORP EXCISE TAX		06/28/2022	WELLS FARGO SECURITIES LLC		160,314	200,000	1,530
91412G-XB-6	UNIVERSITY CALIF REVS		06/28/2022	Transfer		196,976	200,000	755
91412H-FG-3	UNIVERSITY CALIF REVS		04/06/2022	Various		4,140,760	4,000,000	29,397
91412H-GG-2	UNIVERSITY CALIF REVS		06/28/2022	RBC CAPITAL MARKETS		124,034	150,000	289
914437-VC-9	UNIVERSITY MASS BLDG AUTH REV		06/28/2022	MORGAN STANLEY CO		166,394	200,000	595
914440-UP-5	UNIVERSITY MASS BLDG AUTH PROJ REV		03/16/2022	SALOMON BROTHERS INC		1,500,000	1,500,000	0
92813T-EE-6	VIRGINIA ST HSG DEV AUTH HOMEOWNERSHIP M		06/28/2022	Transfer		127,057	133,233	325
97710Q-AC-0	WISCONSIN ST GEN FD ANNUAL APPROPRIATION		07/22/2022	SALOMON BROTHERS INC		4,477,432	4,253,357	57,243
0909999999	Subtotal - Bonds - U.S. Special Revenues					392,638,420	396,650,372	835,155
00182Y-AA-3	ANZ BANK NEW ZEALAND LTD	C	08/02/2022	B.A. Securities Inc.		3,395,000	3,395,000	0
001877-AA-7	API GROUP DE INC		11/22/2022	Various		348,969	420,000	6,173
001940-AC-9	ATS CORP	C	11/22/2022	JEFFERIES PARTNERS OPPORTUNITY		343,132	400,000	7,333
00206R-DQ-2	AT&T INC		06/13/2022	GOLDMAN		3,952,240	4,000,000	49,111
00206R-HH-5	AT&T INC		05/23/2022	MORGAN STANLEY CO		3,993,640	4,000,000	42,222
00217G-AA-1	APTIV PLC	C	02/10/2022	Various		4,196,746	4,200,000	0
00253X-AA-9	AADVANTAGE LOYALTY IP LTD		12/30/2022	Various		971,538	1,012,143	6,319
00253X-AB-7	AADVANTAGE LOYALTY IP LTD		12/06/2022	Various		831,463	920,000	3,699
00404A-AN-9	ACADIA HEALTHCARE COMPANY INC		12/08/2022	Various		709,976	750,000	16,699
00440E-AS-6	CHLUBB INA HOLDINGS INC		11/18/2022	Transfer		3,853,147	4,000,000	22,050
004498-AB-7	ACI WORLDWIDE INC		10/27/2022	Various		319,138	335,000	3,925

ANNUAL STATEMENT FOR THE YEAR 2022 OF THE HANOVER INSURANCE COMPANY

SCHEDULE D - PART 3

Showing All Long-Term Bonds and Stocks ACQUIRED During Current Year

1 CUSIP Identification	2 Description	3 Foreign	4 Date Acquired	5 Name of Vendor	6 Number of Shares of Stock	7 Actual Cost	8 Par Value	9 Paid for Accrued Interest and Dividends
00687Y-AA-3	ADIENT GLOBAL HOLDINGS LTD	C.	11/14/2022	JEFFERIES PARTNERS OPPORTUNITY		583,538	630,000	7,763
00724F-AC-5	ADOBE INC		11/28/2022	MITSUBISHI UFJ SECURITIES		810,607	831,000	8,927
00790R-AA-2	ADVANCED DRAINAGE SYSTEMS INC		11/16/2022	MORGAN STANLEY & COMPANY		226,463	245,000	1,633
012653-AD-3	ALBEMARLE CORP		05/10/2022	B.A. Securities Inc.		309,715	310,000	0
013817-AW-1	HOWMET AEROSPACE INC		12/06/2022	GOLDMAN		49,573	50,000	477
015271-AR-0	ALEXANDRIA REAL ESTATE EQUITIES INC		11/18/2022	Transfer		1,887,922	2,200,000	19,181
01741R-AH-5	ATI INC		11/22/2022	JEFFERIES PARTNERS OPPORTUNITY		346,470	375,000	10,648
019579-AA-9	ALLIED UNIVERSAL HOLDCO LLC		11/30/2022	BANC OF AMERICA/FIXED INCOME		470,357	555,000	71
019736-AE-7	ALLISON TRANSMISSION INC		11/14/2022	BANC OF AMERICA/FIXED INCOME		581,644	625,000	3,711
019736-AF-4	ALLISON TRANSMISSION INC		11/14/2022	BANC OF AMERICA/FIXED INCOME		572,778	610,000	16,426
019736-AG-2	ALLISON TRANSMISSION INC		12/06/2022	Various		266,584	325,000	3,858
02005N-BF-6	ALLY FINANCIAL INC		12/06/2022	Various		631,338	640,000	332
02008J-AC-0	ALLYA 2022-1 A3 - ABS		05/10/2022	BARCLAYS CAPITAL INC		3,824,259	3,825,000	0
02008J-AD-8	ALLYA 2022-1 A4 - ABS		06/13/2022	Various		2,428,690	2,450,000	0
02154C-AH-6	ALTICE FINANCING SA	C.	11/18/2022	JEFFERIES PARTNERS OPPORTUNITY		161,824	200,000	3,099
02156L-AC-5	ALTICE FRANCE SA	C.	12/05/2022	Various		1,418,934	1,730,000	8,855
02406P-AU-4	AMERICAN AXLE & MANUFACTURING INC		11/14/2022	BANC OF AMERICA/FIXED INCOME		680,676	735,000	5,972
02406P-BB-5	AMERICAN AXLE & MANUFACTURING INC		11/07/2022	Citigroup (SSB)		471,951	560,000	2,956
024747-AF-4	AMERICAN BUILDERS & CONTRACTORS SUPPLY C		12/06/2022	Various		502,974	565,000	8,219
025816-CV-9	AMERICAN EXPRESS CO		04/28/2022	MORGAN STANLEY CO		2,549,745	2,550,000	0
02582J-HU-7	AMXCA 2018-2 A - ABS		06/28/2022	Transfer		99,790	100,000	109
02665W-CJ-8	AMERICAN HONDA FINANCE CORP		06/28/2022	Transfer		100,069	100,000	1,572
03065W-AB-1	AMCAR 2022-2 A2A - ABS		06/14/2022	JP Morgan Securities LLC		8,579,350	8,580,000	0
030981-AJ-3	AMERIGAS PARTNERS LP		12/06/2022	Various		622,701	650,000	9,284
031162-CU-2	AMGEN INC		06/28/2022	B.A. Securities Inc.		259,691	300,000	2,593
031162-DD-9	AMGEN INC		02/17/2022	SALOMON BROTHERS INC		2,990,610	3,000,000	0
031162-DF-4	AMGEN INC		02/17/2022	SALOMON BROTHERS INC		1,024,253	1,030,000	0
032095-AJ-0	AMPHENOL CORP		11/18/2022	MERRILL LYNCH PIERCE FENNER & SMITH INC.		2,135,431	2,500,000	18,083
03217C-AA-4	AMS OSRAM AG	C.	12/08/2022	JEFFERIES PARTNERS OPPORTUNITY		384,100	400,000	10,267
032654-AN-5	ANALOG DEVICES INC		12/19/2022	SALOMON BROTHERS INC		910,895	945,000	1,470
032654-AZ-8	ANALOG DEVICES INC		12/19/2022	JP Morgan Securities LLC		985,013	1,032,000	593
03674X-AQ-9	ANTERO RESOURCES CORP		12/20/2022	FLOW TRADERS U.S. INSTITUTIONAL TRA		280,485	276,000	8,243
03674X-AS-5	ANTERO RESOURCES CORP		12/06/2022	JEFFERIES PARTNERS OPPORTUNITY		42,341	45,000	652
03690A-AH-9	ANTERO MIDSTREAM PARTNERS LP		12/06/2022	Various		746,043	800,000	18,184
03690E-AA-6	ANTERO MIDSTREAM PARTNERS LP		11/14/2022	BANC OF AMERICA/FIXED INCOME		587,412	560,000	123
03740L-AD-4	AON CORP		02/23/2022	MORGAN STANLEY CO		2,998,320	3,000,000	0
037735-CU-9	APPALACHIAN POWER CO		06/28/2022	Transfer		196,658	200,000	510
037833-BG-4	APPLE INC		12/06/2022	TORONTO DOMINION SECS USA INC		4,124,795	4,250,000	9,444
038522-AQ-1	ARAMARK SERVICES INC		12/06/2022	JEFFERIES PARTNERS OPPORTUNITY		391,378	420,000	7,096
039524-AA-1	ARCHES BUYER INC		12/06/2022	JEFFERIES PARTNERS OPPORTUNITY		376,378	455,000	8,411
03959K-AC-4	ARCHROCK PARTNERS LP		12/06/2022	Various		384,545	410,000	3,375
03966V-AA-5	ARCONIC CORP (PITTSBURGH)		12/06/2022	JEFFERIES PARTNERS OPPORTUNITY		499,834	540,000	8,950
03966V-AB-3	ARCONIC CORP (PITTSBURGH)		12/19/2022	Various		355,497	360,000	1,048
03969A-AN-0	ARDAGH PACKAGING FINANCE PLC	C.	11/14/2022	BANC OF AMERICA/FIXED INCOME		453,616	525,000	60
040555-CS-1	ARIZONA PUBLIC SERVICE CO		06/28/2022	Transfer		97,514	100,000	376
04342J-AA-5	ASB BANK LTD	C.	06/08/2022	SALOMON BROTHERS INC		3,500,000	3,500,000	0
043436-AW-4	ASBURY AUTOMOTIVE GROUP INC		01/25/2022	WCB		897,750	900,000	7,863
05352T-AA-7	AVANTOR FUNDING INC		12/06/2022	JEFFERIES PARTNERS OPPORTUNITY		739,658	810,000	13,438
053611-AJ-8	AVERY DENNISON CORP		06/28/2022	Transfer		149,634	150,000	447
05368V-AA-4	AVIENT CORP		12/06/2022	Various		275,848	285,000	5,330
053773-BC-0	AVIS BUDGET CAR RENTAL LLC		11/02/2022	GOLDMAN		1,091,500	1,180,000	20,368
053773-BF-3	AVIS BUDGET CAR RENTAL LLC		12/06/2022	Various		389,519	440,000	5,605
05453G-AC-9	AXALTA COATING SYSTEMS LLC		11/28/2022	JANE STREET EXECUTION SERVICES LLC		459,183	560,000	5,513
05454N-AA-7	AXALTA COATING SYSTEMS LLC		11/16/2022	MORGAN STANLEY & COMPANY		346,305	375,000	7,570
05531F-BB-8	TRUIST FINANCIAL CORP		06/28/2022	Transfer		97,773	100,000	491
05578A-E4-6	BPCE SA	C.	07/11/2022	JP Morgan Securities LLC		4,239,333	4,250,000	0

ANNUAL STATEMENT FOR THE YEAR 2022 OF THE HANOVER INSURANCE COMPANY

SCHEDULE D - PART 3

Showing All Long-Term Bonds and Stocks ACQUIRED During Current Year

1	2	3	4	5	6	7	8	9
CUSIP Identification	Description	Foreign	Date Acquired	Name of Vendor	Number of Shares of Stock	Actual Cost	Par Value	Paid for Accrued Interest and Dividends
05602R-AD-3	BMWOT 2022-A A3 - ABS		11/03/2022	Various		6,023,831	6,165,000	4,093
05602R-AE-1	BMWOT 2022-A A4 - ABS		05/10/2022	RBC CAPITAL MARKETS		2,079,383	2,080,000	0
05605H-AC-4	BIIX TECHNOLOGIES INC		11/22/2022	JEFFERIES PARTNERS OPPORTUNITY		178,050	200,000	917
056083-AA-6	BXP 2017-GM A - CMBS		04/27/2022	Blackrock Emergin		8,984,806	9,225,000	20,479
05609X-AA-9	BX 22CLS A - CMBS		10/06/2022	MORGAN STANLEY CO		7,012,409	7,030,000	19,122
06036F-BB-6	BANK 2018-BNK15 A3 - CMBS		11/18/2022	Transfer		4,688,766	5,000,000	9,770
06051G-FF-1	BANK OF AMERICA CORP		06/28/2022	Transfer		251,399	250,000	2,417
06051G-KP-3	BANK OF AMERICA CORP		04/21/2022	B.A. Securities Inc.		1,700,000	1,700,000	0
06051G-LA-5	BANK OF AMERICA CORP		07/19/2022	B.A. Securities Inc.		1,500,000	1,500,000	0
06368D-3S-1	BANK OF MONTREAL	C.	05/31/2022	BMO Capital Markets		3,709,147	3,710,000	0
06368L-AP-1	BANK OF MONTREAL	C.	09/07/2022	BMO Capital Markets		2,498,425	2,500,000	0
06368L-AQ-9	BANK OF MONTREAL	C.	09/07/2022	BMO Capital Markets		1,699,252	1,700,000	0
06405L-AC-5	BANK OF NEW YORK MELLON		11/15/2022	JP Morgan Securities LLC		4,250,000	4,250,000	0
06406R-BL-0	BANK OF NEW YORK MELLON CORP		10/18/2022	SALOMON BROTHERS INC		1,925,000	1,925,000	0
06406Y-AA-0	BANK OF NEW YORK MELLON CORP		02/08/2022	WELLS FARGO SECURITIES LLC		3,010,402	2,907,000	44,501
06417X-AD-3	BANK OF NOVA SCOTIA	C.	01/03/2022	SCOTIA CAPITAL (USA) INC.		2,998,680	3,000,000	0
065403-BB-2	BANK 2019-BNK17 A3 - CMBS		03/11/2022	WFM		5,036,390	4,925,000	6,619
072863-AH-6	BAYLOR SCOTT & WHITE HOLDINGS		06/28/2022	KEY CAPITAL MARKETS		243,607	300,000	637
07336A-AC-1	BBCOMS 2022-C14 A3 - CMBS		02/02/2022	BARCLAYS CAPITAL INC		2,059,980	2,000,000	3,625
0778FP-AJ-8	BELL TELEPHONE COMPANY OF CANADA OR BELL	C.	02/09/2022	SALOMON BROTHERS INC		999,450	1,000,000	0
08161B-AW-3	BMARK 2018-B3 A3 - CMBS		06/23/2022	Deutsche Bank Securities, Inc.		8,239,361	8,340,000	24,266
08161C-AC-5	BMARK-18B2-A3 - CMBS		05/26/2022	Deutsche Bank Securities, Inc.		1,985,498	2,005,000	5,921
08161Y-BD-4	BMARK 2022-B34 A2 - CMBS		03/30/2022	Deutsche Bank Securities, Inc.		3,588,450	3,500,000	4,845
08162T-BA-0	BMARK 2018-B7 A3 - CMBS		03/16/2022	Morgan Stanley		2,788,666	2,680,000	5,367
08163N-BG-9	BMARK 2022-B32 A3 - CMBS		02/01/2022	JP Morgan Securities LLC		3,681,211	3,574,000	4,529
08163P-BD-1	BMARK 2022-B33 A2 - CMBS		02/24/2022	GOLDMAN		2,059,990	2,000,000	2,581
084664-DB-4	BERKSHIRE HATHAWAY FINANCE CORP		03/07/2022	B.A. Securities Inc.		443,429	445,000	0
085770-AB-1	BERRY GLOBAL INC		11/14/2022	BANC OF AMERICA/FIXED INCOME		384,548	395,000	7,468
08949L-AB-6	BIG RIVER STEEL LLC		12/07/2022	JEFFERIES PARTNERS OPPORTUNITY		350,100	360,000	8,546
090572-AR-9	BIO RAD LABORATORIES INC		02/24/2022	SALOMON BROTHERS INC		4,992,800	5,000,000	0
092174-AA-9	BLACK KNIGHT INFOSEV LLC		12/06/2022	Various		271,894	305,000	2,639
09261B-AH-3	BLACKSTONE HOLDINGS FINANCE CO LLC		01/18/2022	SALOMON BROTHERS INC		957,610	1,000,000	889
095796-AH-1	BLUE RACER MIDSTREAM LLC		11/22/2022	JEFFERIES PARTNERS OPPORTUNITY		454,422	455,000	15,419
096630-AD-0	BOARDWALK PIPELINES LP		07/25/2022	US BANCORP INVESTMENTS INC.		4,531,005	4,500,000	25,988
097751-BT-7	BOMBARDIER INC	C.	12/20/2022	Various		1,039,297	1,060,000	12,845
09951L-AB-9	BOOZ ALLEN HAMILTON INC		01/28/2022	SALOMON BROTHERS INC		893,250	900,000	3,000
10112R-BC-7	BOSTON PROPERTIES LP		11/18/2022	JP MORGAN SECURITIES LLC		2,030,044	2,500,000	12,688
103557-AC-8	BOYNE USA INC		12/08/2022	JEFFERIES PARTNERS OPPORTUNITY		610,799	680,000	1,559
10921U-2C-1	BRIGHTHOUSE FINANCIAL GLOBAL FUNDING		06/28/2022	JP Morgan Securities LLC		316,607	355,000	520
109696-AA-2	BRINKS CO		12/06/2022	JEFFERIES PARTNERS OPPORTUNITY		387,031	420,000	2,233
111021-AL-5	BRITISH TELECOMMUNICATIONS PLC	C.	06/21/2022	FIRST BOSTON		3,972,800	4,000,000	10,819
114259-AT-1	BROOKLYN UNION GAS CO		06/28/2022	Transfer		93,288	100,000	1,224
115236-AB-7	BROWN & BROWN INC		03/14/2022	GOLDMAN		5,157,200	5,000,000	625
118230-AQ-4	BUCKEYE PARTNERS LP		12/06/2022	Various		389,142	435,000	7,095
118230-AU-5	BUCKEYE PARTNERS LP		11/22/2022	Various		465,960	520,000	5,304
12008R-AP-2	BUILDERS FIRSTSOURCE INC		12/06/2022	Various		614,738	760,000	9,525
12429T-AD-6	MAUSER PACKAGING SOLUTIONS HOLDING CO		12/19/2022	Various		1,497,328	1,550,000	9,167
1248EP-BX-0	CCO HOLDINGS LLC		12/06/2022	Various		2,300,078	2,590,000	37,201
1248EP-CE-1	CCO HOLDINGS LLC		12/08/2022	Various		2,591,262	3,190,000	36,851
1248EP-CK-7	CCO HOLDINGS LLC		12/06/2022	Various		1,054,509	1,305,000	16,280
1248EP-CP-6	CCO HOLDINGS LLC		12/06/2022	Various		595,230	790,000	11,389
12510C-AA-9	CD&R SMOKEY BUYER INC		11/10/2022	MORGAN STANLEY & COMPANY		559,320	590,000	13,275
12543D-BC-3	CHS/COMMUNITY HEALTH SYSTEMS INC		12/06/2022	GOLDMAN		500,173	570,000	7,130
12543D-BM-1	CHS/COMMUNITY HEALTH SYSTEMS INC		12/06/2022	Various		944,482	1,300,000	26,084
12592B-AN-4	CNH INDUSTRIAL CAPITAL LLC		05/17/2022	SALOMON BROTHERS INC		1,556,690	1,565,000	0
12592B-AP-9	CNH INDUSTRIAL CAPITAL LLC		10/07/2022	Various		3,972,420	4,000,000	0

ANNUAL STATEMENT FOR THE YEAR 2022 OF THE HANOVER INSURANCE COMPANY

SCHEDULE D - PART 3

Showing All Long-Term Bonds and Stocks ACQUIRED During Current Year

1	2	3	4	5	6	7	8	9
CUSIP Identification	Description	Foreign	Date Acquired	Name of Vendor	Number of Shares of Stock	Actual Cost	Par Value	Paid for Accrued Interest and Dividends
12593F-BD-5	COMM 2015-LC21 A4 - CMBS		08/10/2022	PPS		7,797,855	7,900,000	8,951
12593Q-BH-2	COMM 2015-CORE26 B - CMBS		05/10/2022	PPS		3,905,824	3,915,000	5,314
126307-AZ-3	CSC HOLDINGS LLC		11/14/2022	BANC OF AMERICA/FIXED INCOME		565,657	710,000	9,023
126307-AZ-0	CSC HOLDINGS LLC		11/14/2022	DEUTSCHE BANK SECURITIES, INC.		1,737,313	1,925,000	36,495
12631D-BB-8	COMM 2014-CORE17 A5 - CMBS		10/21/2022	Various		7,591,448	7,755,000	17,582
12659D-AE-0	COMM 22HC B - CMBS		01/12/2022	Deutsche Bank Securities, Inc.		10,299,604	10,000,000	22,035
12664J-AB-6	CNH 2022-C A2 - ABS		11/17/2022	WELLS FARGO SECURITIES LLC		4,249,986	4,250,000	0
13057Q-AH-0	CALIFORNIA RESOURCES CORP		12/01/2022	Various		497,876	505,000	10,782
13607H-GM-9	CANADIAN IMPERIAL BANK OF COMMERCE	C.	08/05/2022	Various		4,246,882	4,250,000	222
13607H-R6-1	CANADIAN IMPERIAL BANK OF COMMERCE	C.	08/31/2022	BMO Capital Markets		3,846,480	4,000,000	55,583
13645R-AY-0	CANADIAN PACIFIC RAILWAY CO	C.	06/28/2022	Transfer		146,961	150,000	450
14040H-BT-1	CAPITAL ONE FINANCIAL CORP		06/28/2022	Transfer		146,385	150,000	798
14040H-CH-6	CAPITAL ONE FINANCIAL CORP		02/10/2022	JP Morgan Securities LLC		2,130,990	2,223,000	11,829
14040H-CN-3	CAPITAL ONE FINANCIAL CORP		03/01/2022	MORGAN STANLEY CO		5,000,000	5,000,000	0
14040H-CS-2	CAPITAL ONE FINANCIAL CORP		05/05/2022	MORGAN STANLEY CO		1,700,000	1,700,000	0
14040H-CU-7	CAPITAL ONE FINANCIAL CORP		07/25/2022	MORGAN STANLEY CO		1,500,000	1,500,000	0
14043G-AB-0	COPAR 2022-2 A2A - ABS		08/02/2022	JP Morgan Securities LLC		1,769,911	1,770,000	0
14043G-AD-6	COPAR 2022-2 A3 - ABS		08/02/2022	JP Morgan Securities LLC		1,699,878	1,700,000	0
14043Q-AB-8	COPAR 2022-1 A2 - ABS		04/26/2022	WFM		949,910	950,000	0
14043Q-AC-6	COPAR 2022-1 A3 - ABS		04/26/2022	WFM		2,611,429	2,612,000	0
14043Q-AD-4	COPAR 2022-1 A4 - ABS		06/09/2022	Various		4,556,390	4,570,000	4,208
141781-BP-8	CARGILL INC		10/26/2022	JP Morgan Securities LLC		1,226,966	1,300,000	1,242
141781-BQ-6	CARGILL INC		06/28/2022	NETSCOUT SYSTEMS INC		403,356	500,000	3,447
14316N-AD-1	CARMX 2021-1 A4 - ABS		04/06/2022	BARCLAYS CAPITAL INC		1,003,232	1,060,000	359
14318M-AD-1	CARMX 2022-3 A3 - ABS		07/12/2022	RBC CAPITAL MARKETS		4,249,900	4,250,000	0
14318M-AE-9	CARMX 2022-3 A4 - ABS		07/12/2022	RBC CAPITAL MARKETS		4,249,931	4,250,000	0
143658-BG-6	CARNIVAL CORP		11/30/2022	JANE STREET EXECUTION SERVICES LLC		345,362	340,000	11,999
143658-BQ-4	CARNIVAL CORP		11/30/2022	WELLS FARGO SECURITIES LLC		581,210	700,000	9,411
144285-AL-7	CARPENTER TECHNOLOGY CORP		11/22/2022	Various		345,141	365,000	8,051
14688D-AD-3	CRVNA 2022-P1 A4 - ABS		03/31/2022	Deutsche Bank Securities, Inc.		4,237,881	4,250,000	1,662
14913Q-2S-7	GATERPILLAR FINANCIAL SERVICES CORP		06/28/2022	Transfer		100,304	100,000	213
150190-AE-6	CEDAR FAIR LP		12/08/2022	Various		712,835	800,000	16,056
15135B-AY-7	CENTENE CORP		11/02/2022	BANC OF AMERICA/FIXED INCOME		156,784	190,000	1,409
156700-BB-1	LUMEN TECHNOLOGIES INC		12/06/2022	Various		1,262,588	1,450,000	18,910
156700-BC-9	LUMEN TECHNOLOGIES INC		12/06/2022	Various		940,902	1,110,000	11,083
16115Q-AF-7	CHART INDUSTRIES INC		12/08/2022	MORGAN STANLEY & COMPANY		158,844	161,000	0
16115Q-AG-5	CHART INDUSTRIES INC		12/08/2022	MORGAN STANLEY & COMPANY		54,851	56,000	0
16876A-AB-0	CHILDRENS HOSPITAL MEDICAL CENTER		06/28/2022	Transfer		286,787	300,000	1,022
171779-AL-5	CIENA CORP		01/11/2022	B.A. Securities Inc.		90,000	90,000	0
172441-BC-0	CINEMARK USA INC		11/22/2022	Various		339,901	335,000	1,408
172967-IG-1	CITIGROUP INC		01/18/2022	SALOMON BROTHERS INC		2,166,402	2,100,000	18,481
172967-NA-5	CITIGROUP INC		01/18/2022	MORGAN STANLEY CO		1,923,060	2,000,000	3,330
172967-NG-2	CITIGROUP INC		02/16/2022	SALOMON BROTHERS INC		3,000,000	3,000,000	0
172967-NS-6	CITIGROUP INC		05/17/2022	SALOMON BROTHERS INC		2,500,000	2,500,000	0
172967-NX-5	CITIGROUP INC		09/22/2022	SALOMON BROTHERS INC		4,250,000	4,250,000	0
17322A-AD-4	CGCMT 2014-GC19 A4 - CMBS		08/18/2022	Blackrock Emergin		8,479,082	8,500,000	19,947
17322V-AT-3	CGCMT 2014-GC23 A4 - CMBS		06/03/2022	BARCLAYS CAPITAL INC		9,417,146	9,450,000	5,705
17323C-AE-7	CGCMT 2015-GC27 A5 - CMBS		06/30/2022	Various		12,335,596	12,335,500	15,405
17323C-AK-3	CGCMT 2015-GC27 B - CMBS		05/11/2022	B.A. Securities Inc.		1,498,743	1,530,000	1,924
18060T-AA-3	CLARIOS GLOBAL LP		12/19/2022	Various		229,425	230,000	1,553
18064P-AC-3	CLARIVATE SCIENCE HOLDINGS CORP	C.	12/06/2022	Various		269,495	310,000	4,793
18453H-AA-4	CLEAR CHANNEL OUTDOOR HOLDINGS INC		12/08/2022	Various		1,515,010	1,705,000	21,395
18453H-AC-0	CLEAR CHANNEL OUTDOOR HOLDINGS INC		11/17/2022	DEUTSCHE BANK SECURITIES, INC.		567,575	730,000	5,658
18977W-2C-3	CNO GLOBAL FUNDING		01/18/2022	Various		6,957,520	7,000,000	2,061
20030N-DZ-1	COMCAST CORP		10/31/2022	TORONTO DOMINION SECS USA INC		1,699,541	1,700,000	0
200340-AQ-0	COMERICA INC		06/21/2022	KEY CAPITAL MARKETS		4,691,395	4,769,000	67,551

ANNUAL STATEMENT FOR THE YEAR 2022 OF THE HANOVER INSURANCE COMPANY

SCHEDULE D - PART 3

Showing All Long-Term Bonds and Stocks ACQUIRED During Current Year

1	2	3	4	5	6	7	8	9
CUSIP Identification	Description	Foreign	Date Acquired	Name of Vendor	Number of Shares of Stock	Actual Cost	Par Value	Paid for Accrued Interest and Dividends
2027A0-KB-4	COMMONWEALTH BANK OF AUSTRALIA	C.	06/28/2022	Transfer		99,211	100,000	223
203372-AX-5	COMMSCOPE INC		12/06/2022	GOLDMAN		615,699	735,000	7,848
20337Y-AA-5	COMMSCOPE TECHNOLOGIES LLC		12/08/2022	JEFFERIES PARTNERS OPPORTUNITY		509,625	550,000	16,225
20338Q-AA-1	COMMSCOPE INC		12/06/2022	Various		717,884	850,000	14,811
20338Q-AD-5	COMMSCOPE INC		12/06/2022	Various		726,910	755,000	8,183
205768-AS-3	COMSTOCK RESOURCES INC		12/20/2022	Various		997,429	1,030,000	14,873
20679L-AB-7	CONDUENT BUSINESS SERVICES LLC		11/22/2022	JEFFERIES PARTNERS OPPORTUNITY		340,993	415,000	1,660
20826F-AU-0	CONOCOPHILLIPS CO		02/22/2022	SALOMON BROTHERS INC		2,996,460	3,000,000	0
222070-AB-0	COTY INC		12/19/2022	RBC CAPITAL MARKETS		32,010	33,000	393
222070-AE-4	COTY INC		12/06/2022	Various		510,904	530,000	2,419
226373-AQ-1	CRESTWOOD MIDSTREAM PARTNERS LP		12/06/2022	Various		386,216	410,000	1,116
22822V-AG-6	CROWN CASTLE INTERNATIONAL CORP		06/28/2022	Transfer		146,546	150,000	1,560
22822V-AZ-4	CROWN CASTLE INTERNATIONAL CORP		03/02/2022	B.A. Securities Inc.		2,992,740	3,000,000	0
23311V-AH-0	DOP MIDSTREAM OPERATING LP		04/29/2022	B.A. Securities Inc.		1,775,250	1,800,000	43,050
23345M-AA-5	DT MIDSTREAM INC		12/06/2022	Various		504,884	575,000	10,184
233853-AL-4	DAIMLER TRUCKS FINANCE NORTH AMERICA LLC		03/31/2022	JP Morgan Securities LLC		4,245,325	4,250,000	0
23918K-AT-5	DAVITA INC		12/06/2022	GOLDMAN		26,030	35,000	412
25160P-AH-0	DEUTSCHE BANK AG (NEW YORK BRANCH)		01/04/2022	Deutsche Bank Securities, Inc.		5,000,000	5,000,000	0
25461L-AA-0	DIRECTV FINANCING LLC		12/06/2022	Various		859,933	940,000	14,121
25470M-AG-4	DISH NETWORK CORP		12/08/2022	Various		1,065,492	1,065,000	3,680
25470X-AW-5	DISH DBS CORP		12/06/2022	Various		1,749,291	1,890,000	470
25470X-BE-4	DISH DBS CORP		12/06/2022	Various		1,202,899	1,420,000	33,247
256677-AJ-4	DOLLAR GENERAL CORP		09/06/2022	GOLDMAN		2,497,675	2,500,000	0
256677-AK-1	DOLLAR GENERAL CORP		09/06/2022	SALOMON BROTHERS INC		5,095,053	5,100,000	0
25755T-AL-4	DPABS 2019-1 A2 - RMBS		03/16/2022	PPS		2,358,983	2,401,000	12,766
25830J-AA-9	DORNOCH DEBT MERGER SUB INC		11/30/2022	DEUTSCHE BANK SECURITIES, INC.		234,605	350,000	3,027
26884L-AM-1	EQT CORP		04/28/2022	RBC CAPITAL MARKETS		696,413	735,000	10,655
26885B-AB-6	EQM MIDSTREAM PARTNERS LP		11/18/2022	JEFFERIES PARTNERS OPPORTUNITY		469,639	515,000	10,091
26885B-AK-6	EQM MIDSTREAM PARTNERS LP		12/06/2022	Various		971,559	1,125,000	17,139
278642-AW-3	EBAY INC		06/28/2022	B.A. Securities Inc.		255,591	300,000	2,408
28035Q-AA-0	EDGEWELL PERSONAL CARE CO		12/06/2022	Various		622,343	665,000	15,677
28414H-AG-8	ELANCO ANIMAL HEALTH INC		11/22/2022	JEFFERIES PARTNERS OPPORTUNITY		458,899	495,000	7,440
28470R-AH-5	CAESARS ENTERTAINMENT INC		12/06/2022	Various		493,077	505,000	11,869
28618M-AA-4	ELEMENT SOLUTIONS INC		11/14/2022	BANC OF AMERICA/FIXED INCOME		352,688	415,000	3,350
29254B-AA-5	ENCINO ACQUISITION PARTNERS HOLDINGS LLC		11/16/2022	MORGAN STANLEY & COMPANY		465,023	485,000	1,947
29261A-AA-8	ENCOMPASS HEALTH CORP		12/06/2022	Various		397,410	440,000	5,899
29261A-AB-6	ENCOMPASS HEALTH CORP		12/06/2022	JEFFERIES PARTNERS OPPORTUNITY		39,946	45,000	754
29272W-AD-1	ENERGIZER HOLDINGS INC		12/06/2022	Various		467,352	545,000	3,706
29336T-AA-8	ENLINK MIDSTREAM LLC		11/22/2022	Various		348,733	365,000	9,386
29336U-AF-4	ENLINK MIDSTREAM PARTNERS LP		11/30/2022	Various		224,467	235,000	4,177
29355X-AG-2	ENPRO INDUSTRIES INC		11/18/2022	JEFFERIES PARTNERS OPPORTUNITY		345,972	355,000	2,098
29364W-AV-0	ENTERGY LOUISIANA LLC		02/15/2022	KEY CAPITAL MARKETS		684,639	650,000	2,860
29364W-BH-0	ENTERGY LOUISIANA LLC		06/28/2022	MITSUBISHI UFJ SECURITIES		413,027	500,000	424
29365B-AA-1	ENTEGRIIS ESCROW CORP		11/22/2022	JEFFERIES PARTNERS OPPORTUNITY		348,028	385,000	2,032
29670G-AF-9	ESSENTIAL UTILITIES INC		06/28/2022	SALOMON BROTHERS INC		247,233	300,000	1,140
29717P-AQ-0	ESSEX PORTFOLIO LP		06/28/2022	Transfer		143,929	150,000	1,027
30212P-AR-6	EXPEDIA GROUP INC		11/18/2022	B.A. Securities Inc.		2,082,975	2,500,000	20,990
30251G-BC-0	FMG RESOURCES (AUGUST 2006) PTY LTD	C.	12/06/2022	GOLDMAN		33,898	40,000	326
303075-AA-3	FACTSET RESEARCH SYSTEMS INC		02/16/2022	Various		7,095,622	7,097,000	0
31429K-AG-8	FEDERATION OF CAISSES DESJARDINS DU QUEB	C.	08/16/2022	BMO Capital Markets		4,245,750	4,250,000	0
31429K-AH-6	FEDERATION OF CAISSES DESJARDINS DU QUEB	C.	08/16/2022	BMO Capital Markets		4,249,448	4,250,000	0
316773-DE-7	FIFTH THIRD BANCORP		04/20/2022	GOLDMAN		1,055,000	1,055,000	0
337120-AA-7	FIRST STUDENT BIDCO INC		11/22/2022	JEFFERIES PARTNERS OPPORTUNITY		348,768	420,000	5,367
33938E-AU-1	FLEX LTD	C.	05/31/2022	MORGAN STANLEY CO		3,014,020	2,960,000	65,223
345295-AB-5	FORDO 2022-D A2A - ABS		11/17/2022	JP Morgan Securities LLC		3,189,780	3,190,000	0
34533Y-AE-0	FORDO 2020-C A4 - ABS		05/03/2022	CMG		5,452,552	5,790,000	1,641

ANNUAL STATEMENT FOR THE YEAR 2022 OF THE HANOVER INSURANCE COMPANY

SCHEDULE D - PART 3

Showing All Long-Term Bonds and Stocks ACQUIRED During Current Year

1	2	3	4	5	6	7	8	9
CUSIP Identification	Description	Foreign	Date Acquired	Name of Vendor	Number of Shares of Stock	Actual Cost	Par Value	Paid for Accrued Interest and Dividends
34533Y-AF-7	FORDO 2020-C B - ABS		03/31/2022	WFM		5,128,252	5,420,000	2,260
34534L-AD-9	FORDO 2022-B - ABS		06/22/2022	RBC CAPITAL MARKETS		1,909,897	1,910,000	0
345397-B5-1	FORD MOTOR CREDIT COMPANY LLC		11/14/2022	Various		1,472,520	1,790,000	11,689
34964C-AE-6	FORTUNE BRANDS HOME & SECURITY INC		11/18/2022	Various		2,990,086	3,500,000	19,906
35906A-BE-7	FRONTIER COMMUNICATIONS HOLDINGS LLC		12/06/2022	Various		392,914	415,000	2,685
35906A-BF-4	FRONTIER COMMUNICATIONS HOLDINGS LLC		12/19/2022	Various		929,396	925,000	3,613
36166T-AB-6	GCI LLC		11/18/2022	JEFFERIES PARTNERS OPPORTUNITY		679,080	800,000	3,906
36168Q-AL-8	GFL ENVIRONMENTAL INC	C.	12/06/2022	Various		388,645	450,000	5,439
36250G-AP-0	GSMS 2015-GC30 A4 - CMBS		09/27/2022	PPS		10,046,745	10,300,402	25,186
36252S-AU-1	GSMS 2019-GC38 A3 - CMBS		06/28/2022	Transfer		237,814	250,000	694
36252W-AX-6	GSMS 2014-GC20 A5 - CMBS		08/17/2022	Blackrock Emergin		8,466,465	8,500,000	16,992
36253G-AE-2	GSMS 2014-GC24 A5 - CMBS		05/17/2022	B.A. Securities Inc.		3,745,020	3,750,000	7,371
362585-AC-5	GMCAR 2022-2 A3 - ABS		04/05/2022	RBC CAPITAL MARKETS		1,259,737	1,260,000	0
362585-AD-3	GMCAR 2022-2 A4 - ABS		04/05/2022	RBC CAPITAL MARKETS		679,908	680,000	0
36264P-AF-6	GSMS 21PJ4 A6 - CMO/RMBS		07/26/2022	GOLDMAN		6,882,302	7,330,127	13,744
36265W-AD-5	GMCAR 2022-3 A3 - ABS		07/06/2022	B.A. Securities Inc.		1,659,989	1,660,000	0
36265W-AE-3	GMCAR 2022-3 A4 - ABS		07/07/2022	B.A. Securities Inc.		1,529,890	1,530,000	0
36266F-AC-3	GIMALT 2022-2 A3 - ABS		05/03/2022	BMO Capital Markets		1,249,870	1,250,000	0
36266F-AD-1	GIMALT 2022-2 A4 - ABS		05/03/2022	BMO Capital Markets		3,999,231	4,000,000	0
362925-AP-4	GSMS 22PJ5 A9 - CMO/RMBS		05/26/2022	GOLDMAN		12,416,704	12,750,000	31,875
364760-AP-3	GAP INC		12/06/2022	GOLDMAN		31,248	40,000	270
36485M-AK-5	GARDA WORLD SECURITY CORP	C.	11/16/2022	MORGAN STANLEY & COMPANY		340,484	380,000	4,540
366651-AG-2	GARTNER INC		12/08/2022	JEFFERIES PARTNERS OPPORTUNITY		253,773	285,000	5,080
36830R-AW-0	GCAT 221NV3 2A5 - CMO/RMBS		08/22/2022	B.A. Securities Inc.		10,921,116	11,000,180	39,876
37045X-DW-3	GENERAL MOTORS FINANCIAL COMPANY INC		06/06/2022	MIZUHO SECURITIES USA/FIXED INCOME		2,497,200	2,500,000	0
37185L-AM-4	GENESIS ENERGY LP		12/06/2022	GOLDMAN		43,254	45,000	1,430
37940X-AP-7	GLOBAL PAYMENTS INC		08/08/2022	JP Morgan Securities LLC		3,397,382	3,400,000	0
37960X-AA-5	GLOBAL INFRASTRUCTURE SOLUTIONS INC		11/18/2022	Various		466,151	610,000	16,097
380130-AD-6	GM FINANCIAL AUTOMOBILE LEASING TRUST 20		08/09/2022	WELLS FARGO SECURITIES LLC		5,949,451	5,950,000	0
380130-AE-4	GIMALT 2022-3 A4 - ABS		08/09/2022	WELLS FARGO SECURITIES LLC		6,374,106	6,375,000	0
38141G-YG-3	GOLDMAN SACHS GROUP INC		06/28/2022	GOLDMAN		261,491	300,000	1,388
382550-BN-0	GOODYEAR TIRE & RUBBER CO		11/14/2022	BANC OF AMERICA/FIXED INCOME		436,960	500,000	8,403
389284-AA-8	GRAY TELEVISION INC		12/06/2022	Various		916,911	1,040,000	34,059
39138Q-AA-3	GREAT-WEST LIFEFCO FINANCE 2018 LP		06/28/2022	Transfer		145,272	150,000	691
398433-AP-7	GRIFFON CORP		12/06/2022	Various		503,372	545,000	6,687
39843U-AA-0	GRIFOLS ESCROW ISSUER SA	C.	12/08/2022	Various		509,262	600,000	4,143
402635-AD-9	GULFPORT ENERGY OPERATING CORP		11/17/2022	JANE STREET EXECUTION SERVICES LLC		683,267	685,000	25,878
402635-AR-7	GULFPORT ENERGY OPERATING CORP		11/17/2022	BANC OF AMERICA/FIXED INCOME		44,775	45,000	1,700
404119-CE-7	HCA INC		03/02/2022	JP Morgan Securities LLC		994,550	1,000,000	0
404119-CG-2	HCA INC		03/02/2022	SALOMON BROTHERS INC		449,559	450,000	0
404121-AJ-4	HCA INC		11/29/2022	MORGAN STANLEY & COMPANY		2,343,225	2,355,000	33,117
40434L-AK-1	HP INC		03/29/2022	B.A. Securities Inc.		798,136	800,000	0
40434L-AM-7	HP INC		06/06/2022	JP Morgan Securities LLC		4,243,243	4,250,000	0
423012-AF-0	HEINEKEN NV	C.	06/28/2022	Transfer		95,702	100,000	1,449
42704L-AA-2	HERC HOLDINGS INC		12/06/2022	JEFFERIES PARTNERS OPPORTUNITY		609,692	650,000	12,722
428040-DA-4	HERTZ CORP		11/16/2022	MORGAN STANLEY & COMPANY		349,045	405,000	8,689
428040-DB-2	HERTZ CORP		12/06/2022	Various		586,266	745,000	13,883
428104-AA-1	HESS MIDSTREAM OPERATIONS LP		12/08/2022	JEFFERIES PARTNERS OPPORTUNITY		826,274	890,000	20,926
431318-AS-3	HILCORP ENERGY I LP		12/21/2022	Various		370,626	387,000	1,744
432833-AH-4	HILTON DOMESTIC OPERATING COMPANY INC		11/02/2022	DEUTSCHE BANK SECURITIES, INC.		577,260	600,000	288
432833-AJ-0	HILTON DOMESTIC OPERATING COMPANY INC		12/06/2022	Various		273,961	315,000	1,042
435765-AH-5	HOLLY ENERGY PARTNERS LP		11/18/2022	JEFFERIES PARTNERS OPPORTUNITY		346,485	375,000	5,781
436440-AP-6	HOLOGIC INC		12/06/2022	JEFFERIES PARTNERS OPPORTUNITY		34,776	40,000	408
43815P-AB-5	HAROT 2022-2 A2 - ABS		11/10/2022	PPS		1,701,120	1,720,000	4,915
43815P-AC-3	HAROT 2022-2 A3 - ABS		08/15/2022	NETSCOUT SYSTEMS INC		1,039,938	1,040,000	0
43815P-AD-1	HAROT 2022-2 A4 - ABS		08/15/2022	NETSCOUT SYSTEMS INC		794,826	795,000	0

ANNUAL STATEMENT FOR THE YEAR 2022 OF THE HANOVER INSURANCE COMPANY

SCHEDULE D - PART 3

Showing All Long-Term Bonds and Stocks ACQUIRED During Current Year

1	2	3	4	5	6	7	8	9
CUSIP Identification	Description	Foreign	Date Acquired	Name of Vendor	Number of Shares of Stock	Actual Cost	Par Value	Paid for Accrued Interest and Dividends
440452-AG-5	HORMEL FOODS CORP		12/02/2022	SALOMON BROTHERS INC		3,580,626	3,800,000	206
444454-AF-9	HUGHES SATELLITE SYSTEMS CORP		12/06/2022	JEFFERIES PARTNERS OPPORTUNITY		380,006	410,000	8,508
445658-CF-2	J B HUNT TRANSPORT SERVICES INC		06/28/2022	Transfer		49,149	50,000	630
446150-AM-6	HUNTINGTON BANCSHARES INC		06/28/2022	Transfer		84,278	85,000	406
446150-BB-9	HUNTINGTON BANCSHARES INC		09/13/2022	Various		6,110,710	6,170,000	9,715
44644M-AF-8	HUNTINGTON NATIONAL BANK		05/06/2022	B.A. Securities Inc.		3,540,000	3,540,000	0
45174H-BD-8	IHEARTCOMMUNICATIONS INC		12/08/2022	JEFFERIES PARTNERS OPPORTUNITY		362,156	400,000	3,815
45174H-BE-6	IHEARTCOMMUNICATIONS INC		12/06/2022	Various		615,605	690,000	9,301
45174H-BG-1	IHEARTCOMMUNICATIONS INC		11/02/2022	MORGAN STANLEY & COMPANY		1,125,009	1,290,000	18,553
45258L-AA-5	IMOLA MERGER CORP		12/06/2022	Various		616,794	710,000	224
45674G-AA-2	INEOS QUATTRO FINANCE 2 PLC	C.	12/08/2022	JEFFERIES PARTNERS OPPORTUNITY		346,658	385,000	5,306
45824T-BC-8	INTELSAT JACKSON HOLDINGS SA	C.	12/08/2022	JEFFERIES PARTNERS OPPORTUNITY		958,151	1,045,000	14,480
460599-AF-0	INTERNATIONAL GAME TECHNOLOGY PLC	C.	12/08/2022	JEFFERIES PARTNERS OPPORTUNITY		376,620	400,000	2,613
46117N-AA-0	TOWN 22STAY A - CMBS		07/29/2022	Deutsche Bank Securities, Inc.		8,457,500	8,500,000	0
46266T-AA-6	IQVIA INC		11/17/2022	WELLS FARGO SECURITIES LLC		691,200	720,000	600
465979-AA-0	JPMCC 22NWS A - CMBS		09/16/2022	JP Morgan Securities LLC		8,478,750	8,500,000	0
46625H-QW-3	JPMORGAN CHASE & CO		06/28/2022	Transfer		193,394	200,000	1,595
466313-AM-5	JABIL INC		04/20/2022	JP Morgan Securities LLC		2,539,341	2,550,000	0
466365-AD-5	JACK 221 A21 - RMBS		02/02/2022	GUGGENHEIM		3,000,000	3,000,000	0
466365-AE-3	JACK 221 A22 - RMBS		02/02/2022	GUGGENHEIM		3,000,000	3,000,000	0
46647P-CV-6	JPMORGAN CHASE & CO		02/16/2022	JP Morgan Securities LLC		3,000,000	3,000,000	0
46653P-AM-9	JPMIT 216 A6 - CMO/RMBS		09/21/2022	JP Morgan Securities LLC		1,494,130	1,629,035	2,489
46655K-BV-7	JPMIT 226 12A - CMO/RMBS		05/25/2022	JP Morgan Securities LLC		8,759,324	8,835,000	25,769
46655N-CS-7	JPMIT 227 24A - CMO/RMBS		08/04/2022	JP Morgan Securities LLC		12,173,672	12,452,496	3,198
46655V-BD-3	JPMIT 228 A12 - CMO/RMBS		07/27/2022	JP Morgan Securities LLC		10,891,938	10,720,000	37,520
46655V-BE-1	JPMIT 228 12A - CMO/RMBS		07/27/2022	JP Morgan Securities LLC		1,779,901	1,800,000	5,600
46817M-AR-8	JACKSON FINANCIAL INC		06/02/2022	MORGAN STANLEY CO		950,000	950,000	0
475795-AD-2	JELD-WEN INC		11/18/2022	JEFFERIES PARTNERS OPPORTUNITY		358,427	465,000	9,886
475795-AE-0	JELD-WEN INC		11/16/2022	MORGAN STANLEY & COMPANY		231,795	245,000	128
49306S-AA-4	KEYBANK NA		06/07/2022	FIRST BOSTON		2,966,225	2,950,000	0
49326E-EJ-8	KEYCORP		02/07/2022	KEY CAPITAL MARKETS		3,987,480	4,000,000	32,300
49327M-3E-2	KEYBANK NA		08/03/2022	KEY CAPITAL MARKETS		4,248,810	4,250,000	0
49338L-AE-3	KEYSIGHT TECHNOLOGIES INC		05/24/2022	THE SEAPORT GROUP		4,093,880	4,000,000	25,556
49461M-AA-8	KINETIK HOLDINGS LP		12/06/2022	Various		268,819	285,000	7,589
497266-AC-0	KIRBY CORP		06/28/2022	Transfer		92,893	100,000	1,365
501044-CS-8	KROGER CO		06/28/2022	Transfer		200,894	200,000	3,144
50168A-AB-6	LABL INC		12/06/2022	JEFFERIES PARTNERS OPPORTUNITY		836,492	880,000	21,560
501797-AR-5	BATH & BODY WORKS INC		12/06/2022	Various		392,262	405,000	13,118
50212Y-AC-8	LPL HOLDINGS INC		11/30/2022	GOLDMAN		225,863	245,000	535
513075-BW-0	LAMAR MEDIA CORP		04/27/2022	BARCLAYS CAPITAL INC		859,500	900,000	5,363
513272-AD-6	LAMB WESTON HOLDINGS INC		12/06/2022	Various		501,929	570,000	7,157
524901-AT-2	LEGG MASON INC		06/28/2022	Transfer		150,098	150,000	2,683
536797-AF-0	LITHIA MOTORS INC		12/08/2022	JEFFERIES PARTNERS OPPORTUNITY		359,359	425,000	7,592
538034-AR-0	LIVE NATION ENTERTAINMENT INC		12/06/2022	Various		1,649,579	1,850,000	5,112
538034-AV-1	LIVE NATION ENTERTAINMENT INC		12/06/2022	Various		968,302	970,000	1,274
539439-AQ-2	LLOYDS BANKING GROUP PLC	D.	06/28/2022	Transfer		185,878	200,000	1,013
53944Y-AT-0	LLOYDS BANKING GROUP PLC	C.	08/05/2022	Various		5,430,140	5,435,000	0
539830-BH-1	LOCKHEED MARTIN CORP		06/28/2022	Transfer		75,407	76,000	1,222
55261F-AQ-7	M&T BANK CORP		08/09/2022	RBC CAPITAL MARKETS		4,125,000	4,125,000	0
552953-CE-9	MGM RESORTS INTERNATIONAL		12/06/2022	Various		857,430	875,000	21,938
552953-CF-6	MGM RESORTS INTERNATIONAL		12/06/2022	Various		968,398	1,035,000	5,053
55336V-AR-1	MPLX LP		01/27/2022	FIRST BOSTON		4,494,630	4,250,000	64,222
55336V-BN-9	MPLX LP		06/09/2022	MORGAN STANLEY CO		2,456,325	2,500,000	3,542
55337P-AA-0	MIWD HOLDCO II LLC		11/22/2022	JEFFERIES PARTNERS OPPORTUNITY		240,094	290,000	5,051
55760L-AA-5	MADISON IAQ LLC		12/06/2022	Various		505,646	590,000	9,862
55760L-AB-3	MADISON IAQ LLC		11/30/2022	Various		242,038	330,000	7,978

ANNUAL STATEMENT FOR THE YEAR 2022 OF THE HANOVER INSURANCE COMPANY

SCHEDULE D - PART 3

Showing All Long-Term Bonds and Stocks ACQUIRED During Current Year

1 CUSIP Identification	2 Description	3 Foreign	4 Date Acquired	5 Name of Vendor	6 Number of Shares of Stock	7 Actual Cost	8 Par Value	9 Paid for Accrued Interest and Dividends
55903V-AB-9	MAGALLANES INC		03/09/2022	GOLDMAN		5,000,000	5,000,000	0
55903V-AJ-2	MAGALLANES INC		03/10/2022	Various		3,006,240	3,000,000	0
55903V-AQ-6	MAGALLANES INC		03/09/2022	JP Morgan Securities LLC		670,000	670,000	0
57164P-AG-1	MARRIOTT OWNERSHIP RESORTS INC		11/30/2022	BANC OF AMERICA/FIXED INCOME		228,632	230,000	665
57174B-AX-0	MARSH & MCLENNAN COMPANIES INC		11/18/2022	Transfer		3,134,786	3,235,000	21,387
575385-AD-1	MASONITE INTERNATIONAL CORP		11/22/2022	Various		345,674	380,000	5,480
57629W-CG-3	MASSMUTUAL GLOBAL FUNDING II		11/18/2022	Transfer		4,796,423	5,000,000	52,035
576323-AP-4	MASTEC INC		11/22/2022	Various		464,728	515,000	6,213
57636Q-AB-0	MASTERCARD INC		11/03/2022	WELLS FARGO SECURITIES LLC		4,155,608	4,250,000	14,344
577081-BD-3	MATTEL INC		12/06/2022	JEFFERIES PARTNERS OPPORTUNITY		400,602	405,000	11,376
579780-AK-3	MCCORMICK & COMPANY INC		06/28/2022	Transfer		242,995	250,000	970
58768P-AB-0	MBART 2022-1 A2 - ABS		11/15/2022	MIZUHO SECURITIES USA/FIXED INCOME		8,499,457	8,500,000	0
58933Y-AR-6	MERCK & CO INC		10/31/2022	B.A. Securities Inc.		3,241,978	3,393,000	21,253
59156R-BH-0	METLIFE INC		06/28/2022	Transfer		250,058	250,000	1,950
59565J-AA-9	MIDAS OPCO HOLDINGS LLC		12/06/2022	JEFFERIES PARTNERS OPPORTUNITY		512,175	580,000	9,144
59565X-AC-4	MIDCONTINENT COMMUNICATIONS		11/22/2022	Various		339,220	370,000	5,434
59833C-AC-6	MIDWEST CONNECTOR CAPITAL COMPANY LLC		05/19/2022	JP Morgan Securities LLC		4,098,700	4,250,000	28,392
599191-AA-1	MILEAGE PLUS HOLDINGS LLC		11/22/2022	JEFFERIES PARTNERS OPPORTUNITY		326,108	327,750	3,847
60337J-AA-4	MINERVA MERGER SUB INC		12/08/2022	JEFFERIES PARTNERS OPPORTUNITY		359,585	475,000	10,034
606822-BD-5	MITSUBISHI UFJ FINANCIAL GROUP INC	C.	06/28/2022	Transfer		99,095	100,000	1,050
606822-CE-2	MITSUBISHI UFJ FINANCIAL GROUP INC	C.	04/11/2022	MORGAN STANLEY CO		2,500,000	2,500,000	0
606822-CH-5	MITSUBISHI UFJ FINANCIAL GROUP INC	C.	07/11/2022	MITSUBISHI UFJ SECURITIES		2,500,000	2,500,000	0
606822-CO-5	MITSUBISHI UFJ FINANCIAL GROUP INC	C.	09/06/2022	MITSUBISHI UFJ SECURITIES		2,500,000	2,500,000	0
606940-AB-0	MMAF 22B A2 - ABS		11/01/2022	JP Morgan Securities LLC		4,249,451	4,250,000	0
609207-BA-2	MONDELEZ INTERNATIONAL INC		03/03/2022	FIRST BOSTON		1,994,880	2,000,000	0
615369-AY-1	MOODY'S CORP		02/22/2022	JP Morgan Securities LLC		491,410	500,000	0
61690Q-AD-1	MSBAM 2015-C23 A3 - CMBS		05/05/2022	Blackrock Emergin		978,549	992,191	761
61746B-EF-9	MORGAN STANLEY		06/28/2022	Transfer		192,402	200,000	3,182
61763K-BD-5	MSBAM 2014-C15 B - CMBS		04/27/2022	PPM		2,812,797	2,800,000	9,942
61764P-BT-8	MSBAM 2014-C19 A3 - CMBS		04/28/2022	Blackrock Emergin		4,165,104	4,199,222	379
62482B-AA-0	MOZART DEBT MERGER SUB INC		12/06/2022	GOLDMAN		847,436	1,050,000	4,529
62482B-AB-8	MOZART DEBT MERGER SUB INC		11/28/2022	PERSHING DIV OF DLJ SEC LNDING		373,237	455,000	3,915
62886E-BA-5	NCR CORP		12/06/2022	GOLDMAN		34,664	40,000	302
62929R-AC-2	NMG HOLDING COMPANY INC		12/28/2022	SMBC SECURITIES INC		405,540	432,000	7,610
62954W-AC-9	NTT FINANCE CORP	C.	07/22/2022	B.A. Securities Inc.		1,556,740	1,715,000	6,255
62954W-AH-8	NTT FINANCE CORP	C.	10/26/2022	WELLS FARGO SECURITIES LLC		2,001,992	2,035,000	21,307
62954W-AJ-4	NTT FINANCE CORP	C.	12/09/2022	TORONTO DOMINION SECS USA INC		4,136,570	4,200,000	64,256
62954W-AK-1	NTT FINANCE CORP	C.	07/20/2022	MORGAN STANLEY CO		500,000	500,000	0
63307A-2S-3	NATIONAL BANK OF CANADA	C.	06/02/2022	NATIONAL BANK OF CANADA		5,995,440	6,000,000	0
63861C-AC-3	NATIONSTAR MORTGAGE HOLDINGS INC		12/06/2022	Various		621,767	745,000	10,492
64083Y-AA-9	NESCO HOLDINGS II INC		11/18/2022	JEFFERIES PARTNERS OPPORTUNITY		341,156	390,000	2,205
641062-AR-5	NESTLE HOLDINGS INC		11/23/2022	GOLDMAN		3,021,328	3,410,000	7,874
641062-BA-1	NESTLE HOLDINGS INC		11/23/2022	GOLDMAN		1,648,290	1,670,000	13,917
651229-AW-6	NEWELL BRANDS INC		12/06/2022	Various		858,886	915,000	5,683
65249B-AA-7	NEWS CORP		12/08/2022	Various		541,579	615,000	928
65336Y-AN-3	NEXSTAR MEDIA INC		12/06/2022	Various		1,643,144	1,890,000	950
65339K-BW-9	NEXTERA ENERGY CAPITAL HOLDINGS INC		06/28/2022	FIRST BOSTON		258,139	300,000	206
65343H-AA-9	NEXSTAR ESCROW INC		12/06/2022	Various		281,085	300,000	5,866
65480L-AD-7	NALT 2022-A A3 - ABS		11/18/2022	SALOMON BROTHERS INC		9,970,880	10,000,000	476
665859-AW-4	NORTHERN TRUST CORP		05/05/2022	WELLS FARGO SECURITIES LLC		4,243,115	4,250,000	0
670001-AE-6	NOVELIS CORP		12/06/2022	Various		272,544	310,000	4,536
670001-AG-1	NOVELIS CORP		12/06/2022	Various		271,756	305,000	117
670346-AV-7	NUCOR CORP		03/02/2022	WELLS FARGO SECURITIES LLC		264,133	265,000	0
670346-AY-1	NUCOR CORP		05/18/2022	B.A. Securities Inc.		1,497,600	1,500,000	0
67059T-AE-5	NUSTAR LOGISTICS LP		12/06/2022	Various		730,956	785,000	2,363
67066G-AM-6	NVIDIA CORP		03/01/2022	WELLS FARGO SECURITIES LLC		2,849,340	3,000,000	10,075

ANNUAL STATEMENT FOR THE YEAR 2022 OF THE HANOVER INSURANCE COMPANY

SCHEDULE D - PART 3

Showing All Long-Term Bonds and Stocks ACQUIRED During Current Year

1	2	3	4	5	6	7	8	9
CUSIP Identification	Description	Foreign	Date Acquired	Name of Vendor	Number of Shares of Stock	Actual Cost	Par Value	Paid for Accrued Interest and Dividends
67103H-AF-4	O'REILLY AUTOMOTIVE INC		11/18/2022	Various		3,412,041	3,625,000	28,413
674215-AL-2	CHORD ENERGY CORP		12/21/2022	JEFFERIES PARTNERS OPPORTUNITY		409,919	420,000	11,232
674210-AA-0	CRESTWOOD MIDSTREAM PARTNERS LP		11/22/2022	Various		462,432	455,000	4,944
67448E-AG-3	OBX 221NV4 A7 - CMO/RMBS		06/07/2022	B.A. Securities Inc.		8,246,329	8,500,000	31,403
67448J-AG-2	OBX 221NV5 A7 - CMO/RMBS		11/16/2022	B.A. Securities Inc.		4,285,913	4,590,000	10,710
681919-BD-7	OMNICOM GROUP INC		06/28/2022	SALOMON BROTHERS INC		249,353	300,000	3,185
682189-AQ-8	ON SEMICONDUCTOR CORP		11/14/2022	BANC OF AMERICA/FIXED INCOME		462,977	520,000	4,198
682357-AA-6	180 MEDICAL INC		12/08/2022	JEFFERIES PARTNERS OPPORTUNITY		515,942	600,000	3,251
68245X-AH-2	1011778 BC UNLIMITED LIABILITY CO	C.	12/06/2022	GOLDMAN		40,329	45,000	402
68245X-AJ-8	1011778 BC UNLIMITED LIABILITY CO	C.	12/06/2022	GOLDMAN		40,597	45,000	126
68389X-BC-8	ORACLE CORP		11/18/2022	Transfer		47,467	50,000	12
68389X-CF-0	ORACLE CORP		11/07/2022	JP Morgan Securities LLC		1,697,773	1,700,000	0
68389X-CH-6	ORACLE CORP		11/07/2022	JP Morgan Securities LLC		899,145	900,000	0
68622T-AA-9	ORGANON & CO		03/11/2022	B.A. Securities Inc.		873,000	900,000	13,922
68622T-AB-7	ORGANON & CO		11/16/2022	MORGAN STANLEY & COMPANY		351,455	405,000	1,038
690732-AF-9	OWENS & MINOR INC		11/14/2022	BANC OF AMERICA/FIXED INCOME		575,830	705,000	4,054
690732-AG-7	OWENS & MINOR INC		12/09/2022	MORGAN STANLEY & COMPANY		63,175	70,000	928
69331C-AH-1	PG&E CORP		12/06/2022	JEFFERIES PARTNERS OPPORTUNITY		390,888	425,000	8,423
693475-BH-7	PNC FINANCIAL SERVICES GROUP INC		10/25/2022	PNC BANK		2,550,000	2,550,000	0
69356M-AA-4	PM GENERAL PURCHASER LLC		11/22/2022	JEFFERIES PARTNERS OPPORTUNITY		342,822	390,000	17,908
69867D-AA-6	CLARIOS GLOBAL LP		12/06/2022	Various		528,092	545,000	14,905
69867D-AC-2	CLARIOS GLOBAL LP		11/14/2022	BANC OF AMERICA/FIXED INCOME		459,564	465,000	110
713448-CT-3	PEPSICO INC		10/28/2022	TORONTO DOMINION SECS USA INC		4,295,526	4,515,000	345
71376L-AE-0	PERFORMANCE FOOD GROUP INC		12/06/2022	Various		260,529	300,000	3,836
71427Q-AA-6	PERNOD RICARD INTERNATIONAL FINANCE LLC		06/28/2022	B.A. Securities Inc.		250,698	300,000	906
71677K-AA-6	PETSMART LLC		11/23/2022	Various		1,354,669	1,505,000	19,582
718546-BA-1	PHILLIPS 66		02/02/2022	Various		1,012,699	1,070,000	7,749
740212-AL-9	PRECISION DRILLING CORP	C.	11/18/2022	JEFFERIES PARTNERS OPPORTUNITY		341,095	345,000	8,672
74101X-AE-0	PRESIDIO HOLDINGS INC		11/16/2022	MORGAN STANLEY & COMPANY		337,169	365,000	5,289
74166M-AF-3	PRIME SECURITY SERVICES BORROWER LLC		12/06/2022	Various		619,806	710,000	10,144
74166N-AA-2	ADT SECURITY CORP		11/22/2022	Various		1,147,873	1,350,000	23,163
744538-AE-9	PUBLIC SERVICE COMPANY OF NEW HAMPSHIRE		06/28/2022	MIZUHO SECURITIES USA/FIXED INCOME		130,566	155,000	123
74841C-AA-9	ROCKET MORTGAGE LLC		12/06/2022	Various		727,750	920,000	7,037
749571-AF-2	RHP HOTEL PROPERTIES LP		12/06/2022	Various		500,324	550,000	2,380
749571-AG-0	RHP HOTEL PROPERTIES LP		12/19/2022	Various		845,873	970,000	10,724
74977R-DL-5	COOPERATIVE RABOBANK UA	C.	02/14/2022	RBC CAPITAL MARKETS		2,896,650	3,000,000	10,065
74977R-DR-2	COOPERATIVE RABOBANK UA	C.	08/15/2022	B.A. Securities Inc.		4,250,000	4,250,000	0
75281A-BK-4	RANGE RESOURCES CORP		01/24/2022	Various		1,350,000	1,350,000	0
75524K-NQ-3	CITIZENS BANK NA		05/18/2022	MORGAN STANLEY CO		2,500,000	2,500,000	0
75524K-PG-3	CITIZENS BANK NA		08/04/2022	MORGAN STANLEY CO		4,250,000	4,250,000	0
75524K-PT-5	CITIZENS BANK, NATIONAL ASSOCIATION		10/20/2022	MORGAN STANLEY CO		2,500,000	2,500,000	0
75606D-AQ-4	ANYWHERE REAL ESTATE GROUP LLC		12/06/2022	Various		923,089	935,000	271
767754-CL-6	RITE AID CORP		11/30/2022	JEFFERIES PARTNERS OPPORTUNITY		467,285	755,000	22,986
77340R-AT-4	ROCKIES EXPRESS PIPELINE LLC		11/18/2022	Various		231,072	270,000	251
776743-AD-8	ROPER TECHNOLOGIES INC		06/28/2022	Transfer		194,119	200,000	274
780153-BL-5	ROYAL CARIBBEAN CRUISES LTD		11/30/2022	WELLS FARGO SECURITIES LLC		574,446	570,000	19,143
780153-BR-2	ROYAL CARIBBEAN CRUISES LTD		11/09/2022	Citigroup (SSB)		454,500	450,000	4,394
780153-BS-0	ROYAL CARIBBEAN CRUISES LTD		11/30/2022	BARCLAYS CAPITAL INC FIXED INC		585,249	580,000	7,443
78016E-ZD-2	ROYAL BANK OF CANADA	C.	05/24/2022	Various		4,968,375	5,000,000	10,573
78409V-BB-9	S&P GLOBAL INC		03/04/2022	GOLDMAN		4,962,400	5,000,000	0
78454L-AL-4	SM ENERGY CO		11/08/2022	GOLDMAN		582,000	600,000	14,906
78471R-AB-2	SRS DISTRIBUTION INC		11/22/2022	JEFFERIES PARTNERS OPPORTUNITY		573,801	650,000	12,025
78471R-AD-8	SRS DISTRIBUTION INC		12/19/2022	BARCLAYS CAPITAL INC FIXED INC		271,425	330,000	1,100
78486Q-AR-2	SVB FINANCIAL GROUP		05/26/2022	MITSUBISHI UFJ SECURITIES		2,154,644	2,150,000	8,304
785592-AY-2	SABINE PASS LIQUEFACTION LLC		11/14/2022	GOLDMAN		748,920	750,000	0
78573N-AF-9	SABRE GLBL INC		12/06/2022	Various		391,630	410,000	7,699

E13.10

ANNUAL STATEMENT FOR THE YEAR 2022 OF THE HANOVER INSURANCE COMPANY

SCHEDULE D - PART 3

Showing All Long-Term Bonds and Stocks ACQUIRED During Current Year

1	2	3	4	5	6	7	8	9
CUSIP Identification	Description	Foreign	Date Acquired	Name of Vendor	Number of Shares of Stock	Actual Cost	Par Value	Paid for Accrued Interest and Dividends
79466L-AG-9	SALESFORCE INC		11/01/2022	PPS		1,072,824	1,150,000	2,156
79466L-AH-7	SALESFORCE.COM INC		03/01/2022	WELLS FARGO SECURITIES LLC		1,901,600	2,000,000	4,000
80285U-AD-3	SDART 2022-3 A3 - ABS		11/18/2022	PPS		4,268,610	4,330,000	2,117
80286F-AB-9	SDART 2022-4 A2 - ABS		07/12/2022	WELLS FARGO SECURITIES LLC		9,324,650	9,325,000	0
80287H-AC-2	SDART 2022-5 A3 - ABS		08/16/2022	SOCIETE GENERALE		1,509,943	1,510,000	0
802918-AB-8	SDART 2022-6 A2 - ABS		09/12/2022	RBC CAPITAL MARKETS		2,074,961	2,075,000	0
81104P-AA-7	E W SCRIPPS CO		11/30/2022	JANE STREET EXECUTION SERVICES LLC		359,308	400,000	8,943
81725W-AK-9	SENSATA TECHNOLOGIES BV	C.	12/08/2022	Various		1,072,928	1,235,000	5,617
817565-CD-4	SERVICE CORPORATION INTERNATIONAL		12/06/2022	GOLDMAN		42,354	45,000	1,000
817565-CE-2	SERVICE CORPORATION INTERNATIONAL		12/06/2022	GOLDMAN		42,917	45,000	45
817565-CG-7	SERVICE CORPORATION INTERNATIONAL		12/06/2022	GOLDMAN		34,548	40,000	102
829259-BA-7	SINCLAIR TELEVISION GROUP INC		12/06/2022	Various		265,005	345,000	5,868
82967N-BA-5	SIRIUS XM RADIO INC		12/06/2022	GOLDMAN		42,410	45,000	794
82967N-BG-2	SIRIUS XM RADIO INC		12/06/2022	JEFFERIES PARTNERS OPPORTUNITY		33,962	40,000	720
82967N-BJ-6	SIRIUS XM RADIO INC		12/06/2022	Various		427,612	495,000	6,590
82967N-BL-1	SIRIUS XM RADIO INC		12/06/2022	GOLDMAN		40,498	45,000	379
82967N-BM-9	SIRIUS XM RADIO INC		12/06/2022	GOLDMAN		33,058	40,000	418
83001A-AB-8	SIX FLAGS ENTERTAINMENT CORP		12/06/2022	Various		278,523	285,000	4,908
83001A-AC-6	SIX FLAGS ENTERTAINMENT CORP		12/06/2022	Various		744,648	820,000	5,100
83545G-BD-3	SONIC AUTOMOTIVE INC		12/06/2022	Various		262,612	315,000	224
845467-AP-4	SOUTHWESTERN ENERGY CO		12/08/2022	JEFFERIES PARTNERS OPPORTUNITY		413,285	395,000	7,995
845467-AS-8	SOUTHWESTERN ENERGY CO		12/06/2022	Various		631,148	670,000	6,250
85205T-AN-0	SPIRIT AEROSYSTEMS INC		12/06/2022	Various		273,873	271,000	195
85207U-AJ-4	SPRINT LLC		12/08/2022	JEFFERIES PARTNERS OPPORTUNITY		594,447	575,000	14,249
852234-AP-8	BLOCK INC		12/06/2022	Various		625,931	770,000	12,112
853496-AD-9	STANDARD BUILDING SOLUTIONS INC		12/06/2022	Various		741,204	830,000	14,256
853496-AG-2	STANDARD BUILDING SOLUTIONS INC		12/06/2022	Various		504,003	615,000	10,268
85440K-AB-0	LELAND STANFORD JUNIOR UNIVERSITY		06/28/2022	Transfer		189,069	200,000	978
855030-AN-2	STAPLES INC		12/06/2022	Various		962,714	1,095,000	7,278
855030-AP-7	STAPLES INC		11/18/2022	Various		354,728	480,000	5,141
855244-AW-9	STARBUCKS CORP		11/18/2022	Various		1,503,419	1,800,000	7,425
857691-AG-4	STATION CASINOS LLC		12/06/2022	Various		615,247	710,000	8,200
858912-AG-3	STERICYCLE INC		12/06/2022	Various		500,326	575,000	7,596
86562M-CN-8	SUMITOMO MITSUI FINANCIAL GROUP INC	C.	03/10/2022	JP Morgan Securities LLC		2,844,480	3,000,000	12,360
86563V-BA-6	SUMITOMO MITSUI TRUST BANK LTD	C.	03/03/2022	GOLDMAN		4,995,350	5,000,000	0
86563V-BC-2	SUMITOMO MITSUI TRUST BANK LTD	C.	09/06/2022	GOLDMAN		1,699,439	1,700,000	0
86765B-AU-3	ENERGY TRANSFER LP		01/18/2022	FIRST BOSTON		2,109,800	2,000,000	24,222
86765L-AZ-0	SUNOCO LP		12/06/2022	Various		442,155	510,000	1,130
86828L-AC-6	SUPERIOR PLUS LP	C.	11/18/2022	JEFFERIES PARTNERS OPPORTUNITY		226,586	265,000	2,219
86960B-AX-0	SVENSKA HANDELSBANKEN AB	C.	11/18/2022	Transfer		3,959,532	4,000,000	77,133
87157D-AG-4	SYNAPTICS INC		12/08/2022	Various		477,344	565,000	10,378
87166B-AA-0	SYNEOS HEALTH INC		11/22/2022	Various		345,030	460,000	5,659
872540-AQ-2	TJX COMPANIES INC		11/18/2022	Transfer		4,142,600	4,500,000	17,719
87264A-AV-7	T-MOBILE USA INC		09/13/2022	FIRST BOSTON		4,142,390	4,250,000	24,674
87267W-AA-2	TMUST 221 A - ABS		10/04/2022	RBC CAPITAL MARKETS		4,249,456	4,250,000	0
872882-AM-7	TSMC GLOBAL LTD	C.	07/19/2022	GOLDMAN		1,499,265	1,500,000	0
872898-AA-9	TSMC ARIZONA CORP		02/25/2022	MIZUHO SECURITIES USA/FIXED INCOME		2,891,760	3,000,000	18,375
874054-AG-4	TAKE-TWO INTERACTIVE SOFTWARE INC		06/02/2022	JP Morgan Securities LLC		3,941,640	4,000,000	21,378
87470L-AD-3	TALLGRASS ENERGY PARTNERS LP		12/06/2022	Various		621,136	685,000	13,401
87470L-AG-6	TALLGRASS ENERGY PARTNERS LP		11/18/2022	Various		575,749	605,000	7,808
87612B-BG-6	TARGA RESOURCES PARTNERS LP		11/30/2022	Citigroup (SSB)		579,341	610,000	11,607
87612G-AA-9	TARGA RESOURCES CORP		03/23/2022	B.A. Securities Inc.		304,436	305,000	0
879369-AG-1	TELEFLEX INC		12/08/2022	JEFFERIES PARTNERS OPPORTUNITY		233,518	250,000	325
88023U-AH-4	TEMPUR SEALY INTERNATIONAL INC		12/06/2022	Various		859,398	1,020,000	3,611
88033G-CS-7	TENET HEALTHCARE CORP		12/06/2022	GOLDMAN		43,985	45,000	827
88033G-CX-6	TENET HEALTHCARE CORP		12/06/2022	Various		512,046	540,000	9,500

ANNUAL STATEMENT FOR THE YEAR 2022 OF THE HANOVER INSURANCE COMPANY

SCHEDULE D - PART 3

Showing All Long-Term Bonds and Stocks ACQUIRED During Current Year

1 CUSIP Identification	2 Description	3 Foreign	4 Date Acquired	5 Name of Vendor	6 Number of Shares of Stock	7 Actual Cost	8 Par Value	9 Paid for Accrued Interest and Dividends
88033G-CY-4	TENET HEALTHCARE CORP		12/06/2022	GOLDMAN		43,088	45,000	957
88033G-DA-5	TENET HEALTHCARE CORP		12/06/2022	Various		1,023,235	1,130,000	2,245
88033G-DL-1	TENET HEALTHCARE CORP		12/06/2022	Various		416,609	485,000	8,701
880779-BA-0	TEREX CORP		11/18/2022	JEFFERIES PARTNERS OPPORTUNITY		452,980	505,000	491
882508-BR-4	TEXAS INSTRUMENTS INC		11/15/2022	JP Morgan Securities LLC		2,498,875	2,500,000	0
882508-BV-5	TEXAS INSTRUMENTS INC		11/15/2022	MIZUHO SECURITIES USA/FIXED INCOME		4,241,018	4,250,000	1,629
89114T-ZN-5	TORONTO-DOMINION BANK	C.	01/05/2022	TORONTO DOMINION SECS USA INC		4,994,550	5,000,000	0
89115A-2C-5	TORONTO-DOMINION BANK	C.	06/02/2022	Various		4,253,220	4,250,000	0
89115A-2H-4	TORONTO-DOMINION BANK	C.	09/08/2022	TORONTO DOMINION SECS USA INC		1,700,000	1,700,000	0
89115A-2J-0	TORONTO-DOMINION BANK	C.	09/08/2022	TORONTO DOMINION SECS USA INC		2,500,000	2,500,000	0
89190G-AD-9	TAOT 2021-B A4 - ABS		04/27/2022	CMG		5,120,328	5,456,000	1,125
89233M-AE-3	TAOT 2019-D A4 - ABS		06/13/2022	WELLS FARGO SECURITIES LLC		444,973	450,000	0
89237J-AA-4	TALNT 201 A - ABS		04/06/2022	BARCLAYS CAPITAL INC		2,322,107	2,465,000	1,202
89238J-AC-9	TAOT 2021-D A3 - ABS		11/03/2022	Deutsche Bank Securities, Inc.		3,985,371	4,250,000	1,844
89239H-AB-4	TAOT 2022-D A2A - ABS		11/01/2022	SOCIETE GENERALE		2,759,969	2,760,000	0
893647-BE-6	TRANSDIGM INC		12/20/2022	Various		1,091,179	1,100,000	15,340
893800-AA-0	TRANSOCEAN GUARDIAN LTD		11/16/2022	MORGAN STANLEY & COMPANY		122,931	124,843	2,506
89382P-AA-3	TRANSOCEAN PONTUS LTD	C.	12/08/2022	Various		128,828	131,600	2,535
89566E-AG-3	TRI-STATE GENERATION AND TRANSMISSION AS		06/28/2022	Transfer		98,627	100,000	586
896215-AH-3	TRIMAS CORP		11/22/2022	Various		339,373	395,000	1,799
89668Q-AE-8	TRINSEO MATERIALS OPERATING SCA	C.	11/22/2022	JEFFERIES PARTNERS OPPORTUNITY		361,207	445,000	1,462
89668Q-AF-5	TRINSEO MATERIALS OPERATING SCA	C.	11/22/2022	Various		244,851	390,000	5,378
89686G-AA-4	TRIVIVUM PACKAGING FINANCE BV	C.	11/16/2022	MORGAN STANLEY & COMPANY		342,640	365,000	5,186
89788M-AG-7	TRUIST FINANCIAL CORP		06/01/2022	STC		2,500,000	2,500,000	0
89788M-AH-5	TRUIST FINANCIAL CORP		07/26/2022	Various		1,700,854	1,700,000	0
902104-AC-2	COHERENT CORP		12/21/2022	Various		932,865	1,070,000	16,763
902613-AH-1	UBS GROUP AG	C.	01/06/2022	BARCLAYS CAPITAL INC		2,907,480	3,000,000	18,675
902613-AM-0	UBS GROUP AG	C.	05/03/2022	UBS		2,500,000	2,500,000	0
902613-AS-7	UBS GROUP AG	C.	08/02/2022	UBS		4,241,771	4,250,000	0
90290M-AD-3	US FOODS INC		12/06/2022	Transfer		495,059	550,000	6,868
90320B-AA-7	UPC BROADBAND FINCO BV	C.	11/18/2022	JEFFERIES PARTNERS OPPORTUNITY		169,658	200,000	3,440
90351D-AB-3	UBS GROUP AG	C.	06/28/2022	UBS		197,386	200,000	2,154
90353T-AE-0	UBER TECHNOLOGIES INC		12/06/2022	JEFFERIES PARTNERS OPPORTUNITY		393,351	390,000	5,823
90353T-AK-6	UBER TECHNOLOGIES INC		12/06/2022	Various		384,904	445,000	5,186
904764-BB-2	UNILEVER CAPITAL CORP		06/28/2022	Transfer		197,643	200,000	1,800
90932L-AG-2	UNITED AIRLINES INC		12/06/2022	Various		274,305	295,000	1,232
911365-BG-8	UNITED RENTALS (NORTH AMERICA) INC		04/27/2022	GOLDMAN		888,750	900,000	12,675
91159H-HI-3	US BANCORP		01/20/2022	KEY CAPITAL MARKETS		1,548,270	1,500,000	21,750
91159H-JF-8	US BANCORP		07/19/2022	US BANCORP INVESTMENTS INC.		2,000,000	2,000,000	0
91159H-JH-4	US BANCORP		10/18/2022	US BANCORP INVESTMENTS INC.		1,700,000	1,700,000	0
911684-AD-0	UNITED STATES CELLULAR CORP		12/08/2022	PERSHING DIV OF DLJ SEC LNDING		590,588	675,000	21,259
912909-AU-2	UNITED STATES STEEL CORP		11/18/2022	JEFFERIES PARTNERS OPPORTUNITY		228,022	240,000	3,713
91324P-DX-7	UNITEDHEALTH GROUP INC		01/27/2022	JP Morgan Securities LLC		959,630	1,000,000	4,222
91324P-ED-0	UNITEDHEALTH GROUP INC		06/28/2022	SALOMON BROTHERS INC		128,414	150,000	412
91324P-EG-3	UNITEDHEALTH GROUP INC		05/18/2022	Various		2,547,464	2,550,000	0
91324P-EM-0	UNITEDHEALTH GROUP INC		10/26/2022	JP Morgan Securities LLC		2,552,219	2,550,000	0
91324P-EN-8	UNITEDHEALTH GROUP INC		10/25/2022	B.A. Securities Inc.		849,924	850,000	0
91324P-EP-3	UNITEDHEALTH GROUP INC		10/25/2022	B.A. Securities Inc.		849,643	850,000	0
914906-AU-6	UNIVISION COMMUNICATIONS INC		12/06/2022	JEFFERIES PARTNERS OPPORTUNITY		398,293	405,000	11,432
914906-AV-4	UNIVISION COMMUNICATIONS INC		12/06/2022	Various		623,903	725,000	2,160
918307-AE-9	UWM 21INV4 A4 - CMO/RMBS		09/29/2022	INL		4,344,443	5,020,663	697
91879Q-AL-3	VAIL RESORTS INC		11/14/2022	BANC OF AMERICA/FIXED INCOME		573,089	570,000	99
91911K-AN-2	BAUSCH HEALTH COMPANIES INC	C.	12/08/2022	JEFFERIES PARTNERS OPPORTUNITY		246,179	280,000	1,754
91911K-AP-7	BAUSCH HEALTH COMPANIES INC	C.	12/08/2022	JEFFERIES PARTNERS OPPORTUNITY		233,935	305,000	13,496
92348K-AM-5	VZMT 2022-1 B - RMBS		01/19/2022	B.A. Securities Inc.		869,992	870,000	0
92348K-AN-3	VZMT 2022-1 C - RMBS		01/19/2022	B.A. Securities Inc.		789,885	790,000	0
92348K-AS-2	VZMT 2022-4 A - RMBS		05/19/2022	SALOMON BROTHERS INC		6,129,690	6,130,000	0

E13.12

ANNUAL STATEMENT FOR THE YEAR 2022 OF THE HANOVER INSURANCE COMPANY

SCHEDULE D - PART 3

Showing All Long-Term Bonds and Stocks ACQUIRED During Current Year

1 CUSIP Identification	2 Description	3 Foreign	4 Date Acquired	5 Name of Vendor	6 Number of Shares of Stock	7 Actual Cost	8 Par Value	9 Paid for Accrued Interest and Dividends
92537R-AA-7	TK ELEVATOR US NEWCO INC		12/08/2022	JEFFERIES PARTNERS OPPORTUNITY		597,605	660,000	13,219
92564R-AA-3	VICI PROPERTIES LP		12/08/2022	JEFFERIES PARTNERS OPPORTUNITY		1,174,194	1,250,000	4,211
92564R-AB-1	VICI PROPERTIES LP		11/07/2022	BNP Paribas		1,122,300	1,290,000	26,185
92660F-AK-0	VIDEOTRON LTD	C.	12/06/2022	JEFFERIES PARTNERS OPPORTUNITY		615,164	655,000	3,813
92735L-AA-0	CHESAPEAKE ENERGY CORP		12/06/2022	JEFFERIES PARTNERS OPPORTUNITY		851,502	860,000	6,116
92769X-AR-6	VIRGIN MEDIA SECURED FINANCE PLC	C.	12/08/2022	JEFFERIES PARTNERS OPPORTUNITY		469,968	555,000	8,117
92857W-BH-2	VODAFONE GROUP PLC	C.	11/18/2022	Transfer		3,456,234	3,500,000	44,479
92868A-AC-9	VIVALT 2022-A A3 - ABS		06/07/2022	RBC CAPITAL MARKETS		1,264,899	1,265,000	0
92868A-AD-7	VIVALT 2022-A A4 - ABS		06/07/2022	RBC CAPITAL MARKETS		1,219,773	1,220,000	0
92933B-AT-1	WMG ACQUISITION CORP		11/22/2022	JEFFERIES PARTNERS OPPORTUNITY		470,637	540,000	9,788
929342-AA-1	WMRK 22WMRK A - CMBS		10/28/2022	SALOMON BROTHERS INC		3,969,965	4,000,000	0
92943G-AA-9	W R GRACE HOLDINGS LLC		12/08/2022	Various		252,377	300,000	5,473
92943G-AD-3	W R GRACE HOLDINGS LLC		12/06/2022	Various		389,555	440,000	9,131
929566-AL-1	WABASH NATIONAL CORP		11/22/2022	JEFFERIES PARTNERS OPPORTUNITY		346,413	405,000	2,025
94106L-AZ-2	WASTE MANAGEMENT INC		06/28/2022	Transfer		99,510	100,000	418
94106L-BQ-1	WASTE MANAGEMENT INC		06/28/2022	Transfer		258,364	300,000	450
948565-AD-8	WEEKLEY HOMES LLC		11/22/2022	JEFFERIES PARTNERS OPPORTUNITY		233,110	285,000	2,702
94989M-AD-1	WFCM 2015-NXS2 A4 - CMBS		11/18/2022	Transfer		3,790,666	4,000,000	6,607
95000L-AY-9	WFCM 2016-C33 A3 - CMBS		03/02/2022	CMG		8,151	8,113	2
95000L-BE-2	WFCM 2016-C33 B - CMBS		09/08/2022	Various		3,435,741	3,502,000	6,376
95000U-2V-4	WELLS FARGO & CO		03/17/2022	WELLS FARGO SECURITIES LLC		3,000,000	3,000,000	0
95000U-3A-9	WELLS FARGO & CO		07/18/2022	Various		4,247,821	4,250,000	0
95000U-3C-5	WELLS FARGO & CO		08/08/2022	WELLS FARGO SECURITIES LLC		2,550,000	2,550,000	0
95001A-BC-9	WFCM 2017-C41 A3 - CMBS		02/28/2022	CMG		2,104,364	2,065,000	184
95003N-AD-8	WFMS 22IN1 A4 - CMO/RMBS		10/25/2022	WELLS FARGO SECURITIES LLC		12,592,115	13,240,000	28,687
95058X-AM-0	WENDYS FUNDING LLC, SERIES 2022-1 - ABS		03/23/2022	BARCLAYS CAPITAL INC		2,550,000	2,550,000	0
95081Q-AN-4	WESCO DISTRIBUTION INC		12/06/2022	GOLDMAN		50,853	50,000	1,712
95081Q-AP-9	WESCO DISTRIBUTION INC		12/06/2022	Various		515,201	505,000	15,762
958254-AH-7	WESTERN MIDSTREAM OPERATING LP		11/22/2022	Various		342,899	370,000	3,813
961214-EC-3	WESTPAC BANKING CORP	C.	06/28/2022	Transfer		99,514	100,000	1,118
961214-FC-2	WESTPAC BANKING CORP	C.	05/18/2022	B.A. Securities Inc.		2,500,000	2,500,000	0
963320-AY-2	WHIRLPOOL CORP		06/28/2022	WELLS FARGO SECURITIES LLC		246,102	300,000	860
970648-AL-5	WILLIS NORTH AMERICA INC		05/12/2022	SALOMON BROTHERS INC		4,248,088	4,250,000	0
98163L-AD-2	WOART 2021-B A4 - ABS		05/05/2022	JP Morgan Securities LLC		7,965,430	8,500,000	3,910
98163N-AC-0	WOLS 2022-A A3 - ABS		04/05/2022	B.A. Securities Inc.		679,906	680,000	0
98163N-AD-8	WOLS 2022-A A4 - ABS		04/05/2022	B.A. Securities Inc.		999,942	1,000,000	0
98163Q-AD-1	WOART 22B A3 - ABS		05/24/2022	WELLS FARGO SECURITIES LLC		5,194,370	5,195,000	0
98163Q-AE-9	WOART 22B A4 - ABS		05/24/2022	MITSUBISHI UFJ SECURITIES		7,648,075	7,650,000	0
98163T-AB-9	WOART 2022-C A2 - ABS		08/02/2022	WELLS FARGO SECURITIES LLC		2,549,734	2,550,000	0
98163T-AD-5	WOART 2022-C A3 - ABS		08/02/2022	WELLS FARGO SECURITIES LLC		1,699,872	1,700,000	0
983130-AV-7	WYNN LAS VEGAS LLC		12/06/2022	Various		734,790	765,000	8,917
983133-AB-5	WYNN RESORTS FINANCE LLC		12/06/2022	Various		848,873	855,000	7,584
98379J-AA-3	RXO INC		12/08/2022	Various		600,154	590,000	4,245
98389B-AR-1	XCEL ENERGY INC		06/28/2022	Transfer		195,386	200,000	495
984851-AD-7	YARA INTERNATIONAL ASA	C.	06/28/2022	Transfer		237,602	250,000	581
988498-AR-2	YUM! BRANDS INC		03/24/2022	B.A. Securities Inc.		900,000	900,000	0
98919V-AA-3	ZAYO GROUP HOLDINGS INC		12/08/2022	Various		231,721	305,000	2,988
98978V-AU-7	ZOETIS INC		11/08/2022	JP Morgan Securities LLC		2,548,139	2,550,000	0
1109999999	Subtotal - Bonds - Industrial and Miscellaneous (Unaffiliated)					1,111,307,981	1,142,643,285	4,144,798
00076V-AZ-3	ABG INTERMEDIATE HOLDINGS 2 LLC - TERM L		03/01/2022	Adjustment			(88,358)	0
00076V-AZ-3	ABG INTERMEDIATE HOLDINGS 2 LLC - TERM L		03/16/2022	DIRECT		639,143	651,642	0
00162D-AB-1	AL GCX HOLDINGS, LLC - TERM LOAN B		04/22/2022	BZW SECS		146,661	150,000	0
00184N-AB-3	TRICORBRAUN HOLDINGS, INC. - CLOSING DAT		05/05/2022	FREIMARK BLAIR & COMPANY, INC/		413,471	420,000	0
00213N-AM-4	APX GROUP, INC. - INITIAL TERM LOAN		04/01/2022	DIRECT		(6,391)	0	0
00247N-AG-7	AZZ INCORPORATED - TERM LOAN B		05/06/2022	Citi Bank		347,400	360,000	0
00488P-AP-0	ACRISURE, LLC - INCREMENTAL TL		05/16/2022	DIRECT		144,750	150,000	0

E13.13

ANNUAL STATEMENT FOR THE YEAR 2022 OF THE HANOVER INSURANCE COMPANY

SCHEDULE D - PART 3

Showing All Long-Term Bonds and Stocks ACQUIRED During Current Year

1	2	3	4	5	6	7	8	9
CUSIP Identification	Description	Foreign	Date Acquired	Name of Vendor	Number of Shares of Stock	Actual Cost	Par Value	Paid for Accrued Interest and Dividends
00847Y-AC-6	AGILITI HEALTH, INC. - INITIAL TERM LOAN		05/11/2022	JP Morgan		438,750	450,000	0
03852J-AL-5	ARAMARK INTERMEDIATE HOLDCO CORPORATION		05/23/2022	JP Morgan		292,470	300,000	0
04009D-AA-2	ARETEC GROUP, INC. (FKA RCS CAPITAL CORP)		02/24/2022	UBS		448,875	450,000	0
04621H-AU-7	ASSUREDPARTNERS CAPITAL, INC. - INCREMEN		11/09/2022	MORGAN SECURITIES-FIXED INC		96,500	100,000	0
04649V-AW-0	ASURION, LLC - NEW B-7 TERM LOAN		01/01/2022	DIRECT		(1,825)	0	0
04649V-AZ-3	ASURION, LLC - NEW B-3 TERM LOAN (SECOND		05/31/2022	Various		129,083	150,000	0
04649V-BB-5	ASURION, LLC - TERM LOAN		08/17/2022	Bank of America Merrill Lynch		454,930	478,874	0
04761P-AF-2	SIMPLY GOOD FOODS USA, INC.		01/14/2022	BZW SECS		300,000	300,000	0
05604X-AP-1	MAUSER PACKAGING SOLUTIONS HOLDING COMPA		06/01/2022	DIRECT		(6,378)	0	0
07014Q-AN-1	GREAT OUTDOORS GROUP, LLC - TERM B-2 LOA		05/13/2022	JP Morgan		437,625	450,000	0
08511L-AX-6	BERLIN PACKAGING LLC 1L TLB CL		03/01/2022	Citi Bank		(2,142)	0	0
08511L-AX-6	BERLIN PACKAGING L.L.C. - TRANCHE B-5 TE		05/13/2022	Citi Bank		585,608	598,500	0
09238F-AK-7	BLACKHAWK NETWORK HOLDINGS, INC. - TERM		01/01/2022	DIRECT		(1,626)	0	0
10801X-AD-9	BRIGHTVIEW LANDSCAPES, LLC - TERM LOAN B		04/14/2022	JP Morgan		594,000	600,000	0
12769L-AD-1	CAESARS RESORT COLLECTION, LLC - TERM B-		07/19/2022	Various		246,606	250,204	0
14835J-AQ-3	CAST & CREW LLC - INCREMENTAL FACILITY N		05/01/2022	GOLDMAN		213,418	214,463	0
17148P-AD-3	CHURCHILL DOWNS INCORPORATED - TERM B FA		06/10/2022	JP Morgan		293,250	300,000	0
18972F-AA-0	CLYDESDALE ACQUISITION HOLDINGS, INC. -		03/30/2022	FREEMARK BLAIR & COMPANY, INC/		258,375	265,000	0
22006V-AL-3	CORPORATION SERVICE COMPANY - TERM LOAN		08/09/2022	Bank of America Merrill Lynch		173,455	180,000	0
24022K-AB-5	DCERT BUYER, INC. - INITIAL TERM LOAN (F		05/13/2022	FREEMARK BLAIR & COMPANY, INC/		443,250	450,000	0
24440E-AB-3	DEERFIELD DAKOTA HOLDING, LLC - INITIAL		04/14/2022	GOLDMAN		308,450	310,000	0
26483N-AN-0	DUN & BRADSTREET CORPORATION, THE - INIT		02/22/2022	Bank of America Merrill Lynch		444,167	450,000	0
29102T-AB-8	AZALEA TOPCO, INC. - INITIAL TERM LOAN (02/22/2022	BZW SECS		389,426	400,000	0
29279U-AB-2	ENDURANCE INTERNATIONAL GROUP HOLDINGS,		06/07/2022	JP Morgan		282,938	300,000	0
29362L-AL-8	ENTEGRIS, INC. - TERM LOAN B		03/04/2022	DIRECT		290,636	295,000	0
29382X-AE-4	ENTRAVISION COMMUNICATIONS CORPORATION -		03/02/2022	DIRECT		389,931	396,521	0
30233P-AA-8	EYECARE PARTNERS, LLC - INITIAL TERM LOA		03/04/2022	Citi Bank		296,114	300,000	0
31935H-AD-9	FIRST BRANDS GROUP, LLC - 2021 TERM LOAN		04/27/2022	Jefferies & Co., Inc.		208,425	210,000	0
33718F-AB-6	FIRST STUDENT BIDCO INC. - INITIAL TERM		02/01/2022	DIRECT		(741)	0	0
33718F-AD-2	FIRST STUDENT BIDCO INC. - INITIAL TERM		02/01/2022	DIRECT		(2,008)	0	0
33718F-AE-0	FIRST STUDENT BIDCO INC. - INCREMENTAL T		06/29/2022	BZW SECS		258,078	280,519	0
33718F-AF-7	FIRST STUDENT BIDCO INC. - INCREMENTAL T		06/29/2022	BZW SECS		17,690	19,481	0
33903R-AY-5	FLEETCOR TECHNOLOGIES OPERATING COMPANY,		02/28/2022	Bank of America Merrill Lynch		148,526	150,000	0
35100D-AS-5	FOUR SEASONS HOLDINGS INC. - TERM LOAN B		11/17/2022	Citi Bank		511,730	519,523	0
35906E-AQ-3	FRONTIER COMMUNICATIONS CORPORATION - TL		02/14/2022	JP Morgan		449,004	450,000	0
365556-AU-3	INGERSOLL-RAND SERVICES COMPANY - 2020 S		02/24/2022	Citi Bank		296,219	300,000	0
38017B-AN-6	GO DADDY OPERATING COMPANY, LLC (GD FINA		02/28/2022	DIRECT		296,145	300,000	0
38101J-AA-4	GOLDEN ENTERTAINMENT, INC. - TERM B FACI		02/24/2022	JP Morgan		374,531	375,000	0
42236H-AQ-0	HEARTLAND DENTAL, LLC - 2021 INCREMENTAL		06/07/2022	Jefferies & Co., Inc.		292,500	300,000	0
44108H-AJ-0	HOTESS BRANDS, LLC - 2019 REFINANCING T		05/16/2022	DIRECT		290,433	300,000	0
44332E-AP-1	HUB INTERNATIONAL LIMITED - INITIAL TERM		05/31/2022	Citi Bank		442,125	450,000	0
44332E-AU-0	HUB INTERNATIONAL LIMITED - B-3 INCREMEN		01/01/2022	c		(1)	0	0
44332E-AV-8	HUB INTERNATIONAL LIMITED - TERM LOAN B		10/31/2022	MORGAN SECURITIES-FIXED INC		134,400	140,000	0
44908X-AT-5	HYLAND SOFTWARE, INC. - 2018 REFINANCING		05/16/2022	FUND FUNDS II		446,114	450,000	0
44988L-AF-4	IRB HOLDING CORP. - 2020 REPLACEMENT TER		02/01/2022	Adjustment		(3,553)	0	0
44988L-AH-0	IRB HOLDING CORP. - FOURTH AMENDMENT INC		04/01/2022	Adjustment		(149,622)	(149,622)	0
44988L-AH-0	IRB HOLDING CORP. - 2022 REPLACEMENT TER		08/01/2022	Various		149,244	149,244	0
45173J-AQ-7	II-VI INCORPORATED - TERM LOAN B		05/23/2022	JP Morgan		139,416	150,000	0
45567Y-AA-3	MH SUB I, LLC (MICRO HOLDING CORP.) - AM		02/25/2022	UBS		297,000	300,000	0
45567Y-AL-9	MH SUB I, LLC (MICRO HOLDING CORP.) - 20		06/13/2022	WELLS FARGO		145,505	150,000	0
45784Q-AA-7	INSULET CORPORATION - TERM B LOAN		02/24/2022	MORGAN SECURITIES-FIXED INC		447,750	450,000	0
50179J-AB-4	LBM ACQUISITION, LLC - INITIAL TERM LOAN		03/01/2022	BZW SECS		(5,359)	0	0
50220K-AB-0	LS GROUP OPCO ACQUISITION LLC (LS GROUP		02/16/2022	JP Morgan		446,614	450,000	0
55303B-AD-5	MH SUB I, LLC (WIBMD HEALTH CORP.) - 202		02/18/2022	DIRECT		153,435	155,000	0
55314N-AS-3	MKS INSTRUMENTS, INC. - TERM LOAN B		04/11/2022	JP Morgan		579,533	600,000	0

E13.14

ANNUAL STATEMENT FOR THE YEAR 2022 OF THE HANOVER INSURANCE COMPANY

SCHEDULE D - PART 3

Showing All Long-Term Bonds and Stocks ACQUIRED During Current Year

1 CUSIP Identification	2 Description	3 Foreign	4 Date Acquired	5 Name of Vendor	6 Number of Shares of Stock	7 Actual Cost	8 Par Value	9 Paid for Accrued Interest and Dividends
55328H-AK-7	MPH ACQUISITION HOLDINGS LLC - INITIAL T		03/01/2022	DIRECT		(2,206)	0	0
57723C-AR-0	MATTRESS FIRM, INC. - TERM LOAN (2021)		03/01/2022	DIRECT		(3,586)	0	0
57776D-AE-3	AMENTUM GOVERNMENT SERVICES HOLDINGS LLC		02/10/2022	JP Morgan		174,125	175,000	0
57906H-AD-9	MCAFFEE CORP. - TERM LOAN B (USD)		02/03/2022	JP Morgan		786,050	790,000	0
58503U-AC-7	MEDLINE BORROWER, LP - INITIAL DOLLAR TE		02/22/2022	MORGAN SECURITIES-FIXED INC		292,559	300,000	0
59408U-AB-3	MICHAELS COMPANIES, INC. THE - TERM B LO		04/01/2022	DIRECT		(2,390)	0	0
60662W-AQ-5	MITCHELL INTERNATIONAL, INC. - INITIAL T		02/28/2022	GOLDMAN		296,250	300,000	0
60672H-AC-7	MITNICK CORPORATE PURCHASER, INC. - TERM		04/20/2022	DBC-FI		114,425	115,000	0
62908H-AD-7	NEP GROUP, INC. - INITIAL DOLLAR TERM LO		02/24/2022	BZW SECS		144,018	150,000	0
63939W-AG-8	WAYSTAR TECHNOLOGIES, INC. - INITIAL TER		05/13/2022	JP Morgan		440,555	450,000	0
64072U-AA-0	CSC HOLDINGS, LLC (FKA CSC HOLDINGS INC.		03/01/2022	JP Morgan		292,104	300,000	0
64072U-AE-2	CSC HOLDINGS, LLC (FKA CSC HOLDINGS INC.		06/13/2022	WELLS FARGO		143,250	150,000	0
67053N-AK-0	NUMERICABLE U.S. LLC - USD TLB-11 TERM L		06/09/2022	JP Morgan		286,500	300,000	0
68371Y-AN-3	OPEN TEXT CORPORATION - TERM LOAN B		11/16/2022	BZW SECS		615,950	635,000	0
69291L-AB-2	PECF USS INTERMEDIATE HOLDING III CORP -		02/28/2022	DIRECT		296,780	300,000	0
70476X-AK-1	PETVET CARE CENTERS, LLC (FKA PEARL INTE		08/02/2022	Various		585,433	600,000	0
70533D-AF-7	PEDIATRIC ASSOCIATES HOLDING COMPANY, LL		02/08/2022	FREEMARK BLAIR & COMPANY, INC/		276,505	277,895	0
70533D-AH-3	PEDIATRIC ASSOCIATES HOLDING COMPANY, LL		05/06/2022	DIRECT		42,105	42,105	0
70757D-AZ-2	PENN NATIONAL GAMING, INC. - TERM LOAN B		04/21/2022	Bank of America Merrill Lynch		243,170	245,000	0
71360H-AA-5	PERATON CORP. - TERM B LOAN (FIRST LIEN)		02/24/2022	JP Morgan		296,625	300,000	0
71601H-AB-2	PETCO HEALTH AND WELLNESS COMPANY, INC.		05/31/2022	Citi Bank		287,250	300,000	0
71677H-AL-9	PETSMART LLC - INITIAL TERM LOAN		05/20/2022	JP Morgan		425,250	450,000	0
72431H-AA-8	CORNERSTONE BUILDING BRANDS, INC. - TRAN		03/03/2022	JP Morgan		442,688	450,000	0
73108R-AB-4	POLARIS NEWCO, LLC - DOLLAR TERM LOAN (F		02/08/2022	JP Morgan		209,475	210,000	0
73179Y-AL-1	AVIENT CORPORATION - TERM LOAN B		07/27/2022	MORGAN SECURITIES-FIXED INC		97,000	100,000	0
78249L-AD-2	RUSSELL INVESTMENTS US INSTITUTIONAL HOL		06/10/2022	BZW SECS		506,137	525,000	0
78466D-BF-0	SS&C TECHNOLOGIES HOLDINGS, INC. - TERM		02/01/2022	DBC-FI		(451)	0	0
78466Y-AN-8	SPS DISTRIBUTION INC. - 2021 REFINANCING		05/01/2022	Bank of America Merrill Lynch		(5,971)	(752)	0
78466Y-AG-1	SPS DISTRIBUTION INC. - TERM LOAN		01/13/2022	DIRECT		118,876	119,700	0
80875A-AP-6	SCIENTIFIC GAMES INTERNATIONAL, INC. - I		01/01/2022	FUND FUNDS II		(2,177)	0	0
80875A-AS-0	SCIENTIFIC GAMES CORPORATION - FIRST LIE		04/07/2022	JP Morgan		357,300	360,000	0
81527C-AL-1	SEDGWICK CLAIMS MANAGEMENT SERVICES, INC		05/01/2022	DIRECT		(7,796)	0	0
84857H-AY-6	SPIRIT AEROSYSTEMS, INC. (FKA MID-WESTER		11/08/2022	MORGAN SECURITIES-FIXED INC		426,800	440,000	0
86880N-AX-1	SURGERY CENTER HOLDINGS, INC. - 2021 NEW		02/08/2022	BZW SECS		450,000	450,000	0
87876G-AF-9	TECTA AMERICA CORP. - TERM LOAN (FIRST L		06/08/2022	FREEMARK BLAIR & COMPANY, INC/		268,850	280,000	0
89364M-BQ-6	TRANSIGM INC. - TRANCHE E REFINANCING T		05/16/2022	FUND FUNDS II		315,250	325,000	0
89705D-AK-8	TRONOX FINANCE LLC - FIRST LIEN TERM LOA		03/03/2022	GOLDMAN		425,700	430,000	0
90351N-AE-5	USI, INC. (FKA COMPASS INVESTORS INC.) -		05/16/2022	Bank of America Merrill Lynch		442,658	450,000	0
90351N-AJ-4	USI, INC. (FKA COMPASS INVESTORS INC.) -		11/16/2022	JP Morgan		147,000	150,000	0
91809E-AE-1	UTZ QUALITY FOODS, LLC - 2021 NEW TERM L		05/13/2022	FUND FUNDS II		287,292	300,000	0
92941P-AC-7	WW INTERNATIONAL, INC. - INITIAL TERM LO		04/01/2022	Bank of America Merrill Lynch		(5,490)	0	0
94254P-AC-4	WATLOW ELECTRIC MANUFACTURING COMPANY -		03/01/2022	DIRECT		(2,760)	0	0
96208U-AT-8	WEX INC. - TERM B LOAN		04/01/2022	Bank of America Merrill Lynch		(2,167)	0	0
96350T-AC-4	WHITE CAP BUYER, LLC - INITIAL CLOSING D		02/03/2022	DIRECT		600,000	600,000	0
96925H-AF-9	WILLIAM MORRIS ENDEAVOR ENTERTAINMENT, L		02/28/2022	JP Morgan		443,063	450,000	0
98932T-AD-5	ZELIS COST MANAGEMENT BUYER, INC. - TERM		06/07/2022	MORGAN SECURITIES-FIXED INC		296,250	300,000	0
98975V-AM-8	FLUIDRA, S.A. - TERM LOAN B		01/28/2022	DIRECT		169,575	170,000	0
9920KX-9T-8	MKS INSTRUMENTS, INC. - TERM LOAN		05/01/2022	DIRECT		838	0	0
9920L6-FW-2	MARLINK AS - (USD) TL		07/01/2022	DIRECT		(3,251)	0	0
9920LL-3D-4	ICU MEDICAL, INC. - TERM LOAN A		01/01/2022	BZW SECS		(169,150)	(170,000)	0
9920LW-4J-6	CROCS, INC. - TERM LOAN B		01/27/2022	Citi Bank		960,175	965,000	0
9920LW-6K-1	GOLDEN NUGGET, INC. - TERM LOAN B		01/13/2022	Jefferies & Co., Inc.		114,713	115,000	0
9920LW-R1-3	NORTONLIFELOCK INC. - TERM LOAN B		01/31/2022	DIRECT		591,933	600,000	0
9920LY-5N-2	MJH HEALTHCARE HOLDINGS, LLC - TERM LOAN		01/25/2022	Bank of America Merrill Lynch		133,030	135,000	0
9920LY-13-2	ATHENAHEALTH, INC. - TERM LOAN B		01/27/2022	JP Morgan		433,907	436,087	0

E13.15

ANNUAL STATEMENT FOR THE YEAR 2022 OF THE HANOVER INSURANCE COMPANY

SCHEDULE D - PART 3

Showing All Long-Term Bonds and Stocks ACQUIRED During Current Year

1 CUSIP Identification	2 Description	3 Foreign	4 Date Acquired	5 Name of Vendor	6 Number of Shares of Stock	7 Actual Cost	8 Par Value	9 Paid for Accrued Interest and Dividends
9920LY-14-0	ATHENAHEALTH, INC. - DELAYED DRAW TERM L		01/27/2022	JP Morgan		73,543	73,913	0
9920LZ-R8-8	ASSUREDPARTNERS CAPITAL, INC. - INCREMEN		01/26/2022	BZW SECS		109,725	110,000	0
9920MO-8T-9	TEMPO ACQUISITION, LLC - TERM LOAN B		01/26/2022	Bank of America Merrill Lynch		449,438	450,000	0
BL4064-63-2	AXALTA COATING SYSTEMS DUTCH HOLDING B B	D	12/08/2022	BZW SECS		420,750	425,000	0
C8614Y-AD-5	XPLORNET COMMUNICATIONS INC. - REFINANCI	A	05/01/2022	GOLDMAN		372,318	374,060	0
C9413P-BD-4	BAUSCH HEALTH COMPANIES INC. - TERM LOAN	A	01/27/2022	BZW SECS		490,232	500,000	0
D6000E-AB-8	MESSER INDUSTRIES GMBH - INITIAL TERM B-		01/01/2022	GOLDMAN		(994)	0	0
F6456U-AB-9	BANIJAY ENTERTAINMENT S.A.S. - FACILITY	C	02/25/2022	DBC-FI		443,901	450,000	0
L1802P-AC-3	COBHAM ULTRA US CO-BORROWER LLC - TERM L		09/01/2022	DIRECT		(6,683)	0	0
L2210T-AE-5	CURTUM BIDCO S.A.R.L. - ADDITIONAL SENIO	D	04/29/2022	JP Morgan		587,563	595,000	0
L8908Y-AA-6	SUNSHINE LUXEMBOURG VII S.A.R.L. - FACIL	D	02/24/2022	BZW SECS		446,625	450,000	0
L9901E-AE-7	ZACAPA S.A.R.L. - FIRST LIEN TERM LOAN	D	02/10/2022	FREIMARK BLAIR & COMPANY, INC/		596,708	599,999	0
N6872P-AD-3	PEGASUS BIDCO BV - (USD) TERM LOAN	D	05/05/2022	GOLDMAN		444,889	450,000	0
N6949K-AB-7	PEARLS (NETHERLANDS) BIDCO B.V. - TERM L	D	02/04/2022	GOLDMAN		294,263	295,000	0
N8137F-AB-6	HUNTER DOUGLAS NV - TERM LOAN		02/09/2022	JP Morgan		393,025	395,000	0
P2121Y-AN-8	CARNIVAL CORPORATION - INITIAL ADVANCE (05/23/2022	JP Morgan		583,500	600,000	0
XAL246-5B-A	FORMULA ONE HOLDINGS LIMITED - TERM LOAN	D	11/16/2022	GOLDMAN		420,750	425,000	0
1909999999. Subtotal - Bonds - Unaffiliated Bank Loans						35,945,265	36,693,998	0
2509999997. Total - Bonds - Part 3						1,634,588,658	1,675,286,931	5,300,422
2509999998. Total - Bonds - Part 5						38,068,599	39,114,717	93,876
2509999999. Total - Bonds						1,672,657,257	1,714,401,648	5,394,298
4509999997. Total - Preferred Stocks - Part 3						0	XXX	0
4509999998. Total - Preferred Stocks - Part 5						0	XXX	0
4509999999. Total - Preferred Stocks						0	XXX	0
166764-10-0	CHEVRON ORD		01/28/2022	Fidelity Capital Markets	1,520,000	195,335	0	0
172967-42-4	CITIGROUP ORD		03/28/2022	Fidelity Capital Markets	30,000,000	1,716,838	0	0
26441C-20-4	DUKE ENERGY ORD		01/11/2022	Fidelity Capital Markets	3,840,000	395,988	0	0
30161N-10-1	EXELON ORD		02/02/2022	Fidelity Capital Markets	62,480,000	1,740,866	0	0
30231G-10-2	EXXON MOBIL ORD		03/29/2022	Fidelity Capital Markets	19,200,000	1,510,207	0	0
375558-10-3	GILEAD SCIENCES ORD		02/04/2022	Fidelity Capital Markets	6,000,000	387,960	0	0
46625H-10-0	JPMORGAN CHASE ORD		01/24/2022	Fidelity Capital Markets	5,280,000	771,197	0	0
617446-44-8	MORGAN STANLEY ORD		04/06/2022	Fidelity Capital Markets	16,800,000	1,508,012	0	0
718546-10-4	PHILLIPS 66 ORD		03/09/2022	Fidelity Capital Markets	4,800,000	376,848	0	0
5019999999. Subtotal - Common Stocks - Industrial and Miscellaneous (Unaffiliated) Publicly Traded						8,603,251	XXX	0
31338#-11-2	FEDERAL HOME LOAN BANK OF BOSTON		10/06/2022	Direct	61,612,000	6,161,200	0	0
5029999999. Subtotal - Common Stocks - Industrial and Miscellaneous (Unaffiliated) Other						6,161,200	XXX	0
01976#-10-4	Allmerica Fin. Benefit Ins. Co.		11/17/2022	Direct	0.000	5,000,000	0	0
01977#-10-3	Allmerica Fin. Alliance Ins Co.		11/18/2022	Direct	0.000	3,000,000	0	0
17474#-10-9	Citizens Ins. Co. of the Midwest		11/18/2022	Direct	0.000	10,000,000	0	0
41070*-10-9	Hanover American Ins. Co.		11/18/2022	Direct	0.000	3,000,000	0	0
57544#-10-9	Massachusetts Bay Ins. Co.		11/18/2022	Direct	0.000	12,000,000	0	0
64279#-10-7	Hanover Atlantic Ins. Co. Ltd. - Parent, Subsidiaries and Affiliates Other		12/08/2022	Direct	0.000	5,000,000	0	0
5929999999. Subtotal - Common Stocks - Parent, Subsidiaries and Affiliates Other						38,000,000	XXX	0
5989999997. Total - Common Stocks - Part 3						52,764,451	XXX	0
5989999998. Total - Common Stocks - Part 5						16,690,891	XXX	0
5989999999. Total - Common Stocks						69,455,342	XXX	0
5999999999. Total - Preferred and Common Stocks						69,455,342	XXX	0
6009999999 - Totals						1,742,112,599	XXX	5,394,298

E13.16

ANNUAL STATEMENT FOR THE YEAR 2022 OF THE HANOVER INSURANCE COMPANY

SCHEDULE D - PART 4

Showing All Long-Term Bonds and Stocks SOLD, REDEEMED or Otherwise DISPOSED OF During Current Year

1	2	3	4	5	6	7	8	9	10	Change In Book/Adjusted Carrying Value					16	17	18	19	20	21
										11	12	13	14	15						
CUSIP Identification	Description	Foreign	Disposal Date	Name of Purchaser	Number of Shares of Stock	Consideration	Par Value	Actual Cost	Prior Year Book/ Adjusted Carrying Value	Unrealized Valuation Increase/ Decrease	Current Year's (Amortization)/ Accretion	Current Year's Other-Than-Temporary Impairment Recognized	Total Change in Book/ Adjusted Carrying Value (11+12-13)	Total Foreign Exchange Change in Book/ Adjusted Carrying Value	Book/ Adjusted Carrying Value at Disposal Date	Foreign Exchange Gain (Loss) on Disposal	Realized Gain (Loss) on Disposal	Total Gain (Loss) on Disposal	Bond Interest/ Stock Dividends Received During Year	Stated Contractual Maturity Date
36179V-Z0-6	G2 MA7051 - RMBS		12/01/2022	Paydown		68,858	68,858	60,606	0	0	8,252	0	8,252	0	68,858	0	0	0	362	12/20/2050
36179W-BY-3	G2 MA7255 - RMBS		12/01/2022	Paydown		1,080,242	1,080,242	1,120,364	1,109,850	0	(40,997)	0	(40,997)	0	1,080,242	0	0	0	11,459	03/20/2051
36179W-NE-4	G2 MA7589 - RMBS		12/01/2022	Paydown		1,000,995	1,000,995	1,033,566	1,033,024	0	(32,029)	0	(32,029)	0	1,000,995	0	0	0	13,609	09/20/2051
36179X-H2-5	G2 MA8349 - RMBS		12/01/2022	Paydown		16,624	16,624	16,642	0	0	(18)	0	(18)	0	16,624	0	0	0	116	10/20/2052
3620AR-3K-5	GN 738002 - RMBS		12/01/2022	Paydown		116,970	116,970	124,281	123,658	0	(6,688)	0	(6,688)	0	116,970	0	0	0	2,034	02/15/2041
38376M-R5-8	GNR 2017-059 PL - CMO/RMBS		12/01/2022	Paydown		797,713	797,713	821,271	813,215	0	(15,502)	0	(15,502)	0	797,713	0	0	0	13,055	04/20/2046
38377L-LN-6	GNR 2010-116 GW - CMO/RMBS		01/01/2022	Adjustment		(6,878)		0	0	0	0	0	0	0	0	0	(6,878)	(6,878)	(5)	12/20/2039
38377T-MF-5	GNR 2011-003 JC - CMO/RMBS		01/01/2022	Adjustment		(12,080)		0	0	0	0	0	0	0	0	0	(12,080)	(12,080)	(7)	07/20/2040
38378V-2P-9	GNR 2013-117 B - CMO/RMBS		12/01/2022	Paydown		300,511	300,511	288,678	297,465	0	3,046	0	3,046	0	300,511	0	0	0	4,023	10/20/2040
38380T-B7-0	GNR 2017-107 T - CMO/RMBS		12/01/2022	Paydown		1,874,350	1,874,350	1,911,544	1,897,445	0	(23,095)	0	(23,095)	0	1,874,350	0	0	0	18,919	01/20/2047
38380T-P2-3	GNR 2016-173 CT - CMO/RMBS		12/01/2022	Paydown		663,941	663,941	671,618	666,629	0	(2,688)	0	(2,688)	0	663,941	0	0	0	7,362	10/20/2045
38380Y-R4-9	GNR 2018-122 HA - CMO/RMBS		12/01/2022	Paydown		626,450	626,450	624,786	625,053	0	1,397	0	1,397	0	626,450	0	0	0	9,515	05/20/2045
38381R-3C-1	GNR 2019-038 JG - CMO/RMBS		12/01/2022	Paydown		427,092	427,092	428,027	428,215	0	(1,123)	0	(1,123)	0	427,092	0	0	0	5,441	03/20/2049
38382A-NY-7	GNR 2019-125 EA - CMO/RMBS		12/01/2022	Paydown		1,064,497	1,064,497	1,060,016	1,057,265	0	7,232	0	7,232	0	1,064,497	0	0	0	9,133	10/20/2049
38382W-DR-5	GNR 2021-117 PC - CMO/RMBS		12/01/2022	Paydown		562,781	562,781	572,981	572,516	0	(9,735)	0	(9,735)	0	562,781	0	0	0	6,185	07/20/2051
912810-QU-5	UNITED STATES TREASURY		02/18/2022	BARCLAYS CAPITAL INC		807,782	807,782	828,006	808,906	0	(519)	0	(519)	0	808,386	0	(604)	(604)	11,604	02/15/2042
912828-2P-4	UNITED STATES TREASURY		07/31/2022	Maturity @ 100.00		175,000	175,000	176,463	175,179	0	(179)	0	(179)	0	175,000	0	0	0	3,281	07/31/2022
912828-YB-0	UNITED STATES TREASURY		01/20/2022	GOLDMAN		989,961	1,000,000	986,680	989,555	0	69	0	69	0	989,625	0	336	336	7,021	08/15/2029
912828-ZT-0	UNITED STATES TREASURY		12/28/2022	Various		2,747,461	3,000,000	2,959,102	2,964,720	0	8,728	0	8,728	0	2,973,448	0	(225,987)	(225,987)	7,036	05/31/2025
0109999999. Subtotal - Bonds - U.S. Governments						13,302,270	13,491,024	13,684,630	13,562,694	0	(103,850)	0	(103,850)	0	13,547,482	0	(245,212)	(245,212)	130,144	XXX
041042-WK-4	ARKANSAS ST		04/12/2022	ROBERT W. BAIRD		3,551,650	3,535,000	3,535,000	3,535,000	0	0	0	0	0	3,535,000	0	16,650	16,650	86,146	07/01/2022
546417-DV-5	LOUISIANA ST		11/18/2022	Transfer		2,423,640	3,000,000	2,986,590	2,986,590	0	1,311	0	1,311	0	2,987,966	0	(564,326)	(564,326)	49,274	06/01/2030
68608K-NE-4	OREGON ST		08/01/2022	Call @ 100.00		48,000	48,000	53,166	21,521	0	(365)	0	(365)	0	49,911	0	(1,911)	(1,911)	1,952	08/01/2024
882722-KE-0	TEXAS ST		04/01/2022	Call @ 100.00		75,000	75,000	75,000	75,000	0	0	0	0	0	75,000	0	0	0	2,013	04/01/2029
917542-OR-6	UTAH ST		07/01/2022	Call @ 100.00		205,000	205,000	205,000	205,000	0	0	0	0	0	205,000	0	0	0	5,336	07/01/2024
0509999999. Subtotal - Bonds - U.S. States, Territories and Possessions						6,303,290	6,863,000	6,854,756	6,823,177	0	946	0	946	0	6,852,877	0	(549,587)	(549,587)	148,721	XXX
052396-UU-0	AUSTIN TEX		09/01/2022	Call @ 100.00		245,000	245,000	278,185	255,157	0	(2,449)	0	(2,449)	0	252,708	0	(7,708)	(7,708)	11,628	09/01/2024
346604-L0-2	FORSYTH CNTY GA SCH DIST		11/18/2022	Transfer		1,272,480	1,500,000	1,500,000	1,500,000	0	0	0	0	0	1,500,000	0	(227,520)	(227,520)	25,072	02/01/2029
408072-GY-6	HAMILTON TWP MERCER CNTY N J BRD ED		11/18/2022	Transfer		1,061,577	1,100,000	1,084,182	1,095,985	0	1,316	0	1,316	0	1,097,302	0	(35,725)	(35,725)	36,334	08/15/2024
494791-SR-8	KING CNTY WASH PUB HOSP DIST NO 002		11/18/2022	Transfer		939,116	1,095,000	1,095,000	1,095,000	0	0	0	0	0	1,095,000	0	(155,884)	(155,884)	21,787	12/01/2028
610767-QH-1	MONROE CNTY PA		12/15/2022	Maturity @ 100.00		1,585,000	1,585,000	1,606,287	1,587,090	0	(2,090)	0	(2,090)	0	1,585,000	0	0	0	91,900	12/15/2022
613478-KG-0	MONTGOMERY CNTY OHIO		06/02/2022	Transfer		1,147,684	1,140,000	1,175,830	1,146,980	0	(3,164)	0	(3,164)	0	1,143,816	0	3,868	3,868	18,628	12/01/2022
64966H-YE-4	NEW YORK N Y		03/01/2022	Maturity @ 100.00		2,000,000	2,000,000	2,217,140	2,004,967	0	(4,967)	0	(4,967)	0	2,000,000	0	0	0	50,240	03/01/2022
0709999999. Subtotal - Bonds - U.S. Political Subdivisions of States, Territories and Possessions						8,250,856	8,665,000	8,956,624	8,685,180	0	(11,354)	0	(11,354)	0	8,673,826	0	(422,970)	(422,970)	255,619	XXX
052414-ME-6	AUSTIN TEX ELEC UTIL SYS REV		11/15/2022	Call @ 100.00		195,000	195,000	195,000	195,000	0	0	0	0	0	195,000	0	0	0	9,918	11/15/2025
082869-LH-9	BENTON CNTY WASH PUB UTIL DIST NO 001 EL		11/01/2022	Call @ 100.00		185,000	185,000	228,434	202,717	0	(2,828)	0	(2,828)	0	199,889	0	(14,889)	(14,889)	10,841	11/01/2026
13034P-YT-8	CALIFORNIA HSG FIN AGY REV		08/01/2022	Call @ 100.00		1,500,000	1,500,000	1,500,000	1,500,000	0	0	0	0	0	1,500,000	0	0	0	48,630	08/01/2025
13034P-ZM-2	CALIFORNIA HSG FIN AGY REV		11/01/2022	Call @ 100.00		1,315,000	1,315,000	1,314,211	1,314,791	0	91	0	91	0	1,314,881	0	119	119	42,712	08/01/2023
196479-U6-4	COLORADO HSG & FIN AUTH		11/01/2022	Call @ 100.00		25,000	25,000	25,000	25,000	0	0	0	0	0	25,000	0	0	0	263	05/01/2027
196479-U7-2	COLORADO HSG & FIN AUTH		11/01/2022	Call @ 100.00		15,000	15,000	15,000	15,000	0	0	0	0	0	15,000	0	0	0	478	11/01/2027
196479-U8-0	COLORADO HSG & FIN AUTH		11/01/2022	Call @ 100.00		35,000	35,000	35,000	35,000	0	0	0	0	0	35,000	0	0	0	568	05/01/2028
196479-U9-8	COLORADO HSG & FIN AUTH		11/01/2022	Call @ 100.00		35,000	35,000	35,000	35,000	0	0	0	0	0	35,000	0	0	0	756	11/01/2028
196479-WK-1	COLORADO HSG & FIN AUTH		05/02/2022	Various		450,000	450,000	450,000	450,000	0	0	0	0	0	450,000	0	0	0	4,105	05/01/2022
196479-WL-9	COLORADO HSG & FIN AUTH		07/01/2022	Call @ 100.00		470,000	470,000	470,000	470,000	0	0	0	0	0	470,000	0	0	0	7,751	11/01/2022
196479-WN-5	COLORADO HSG & FIN AUTH		03/01/2022	Call @ 100.00		75,000	75,000	75,000	75,000	0	0	0	0	0	75,000	0	0	0	76	11/01/2023
196480-G6-6	COLORADO HSG & FIN AUTH		12/01/2022	Paydown		1,223,324	1,223,324	1,219,118	1,219,280	0	4,044	0	4,044	0	1,223,324	0	0	0	13,094	04/01/2050
196480-K3-0	COLORADO HSG & FIN AUTH		12/01/2022	Call @ 100.00		8,961	8,961	8,961	0	0	0	0	0	0	8,961	0	0	0	120	10/01/2052
20281P-BB-7	COMMONWEALTH FINING AUTH PA REV		06/01/2022	Call @ 100.00		295,000	295,000	296,475	295,223	0	(63)	0	(63)	0	295,159	0	(159)	(159)	8,306	06/01/2023
210295-DE-8	CONSOLIDATED WYO MUNICIPALITIES ELEC PHIR		12/01/2022	Call @ 100.00		1,425,000	1,425,000	1,425,000	1,425,000	0	0	0	0	0	1,425,000	0	0	0	78,958	06/01/2025

E14

ANNUAL STATEMENT FOR THE YEAR 2022 OF THE HANOVER INSURANCE COMPANY

SCHEDULE D - PART 4

Showing All Long-Term Bonds and Stocks SOLD, REDEEMED or Otherwise DISPOSED OF During Current Year

1	2	3	4	5	6	7	8	9	10	Change In Book/Adjusted Carrying Value					16	17	18	19	20	21
										11	12	13	14	15						
CUSIP Identification	Description	Foreign	Disposal Date	Name of Purchaser	Number of Shares of Stock	Consideration	Par Value	Actual Cost	Prior Year Book/ Adjusted Carrying Value	Unrealized Valuation Increase/ Decrease	Current Year's (Amortization)/ Accretion	Current Year's Other-Than-Temporary Impairment Recognized	Total Change in Book/ Adjusted Carrying Value (11+12-13)	Total Foreign Exchange Change in Book/ Adjusted Carrying Value	Book/ Adjusted Carrying Value at Disposal Date	Foreign Exchange Gain (Loss) on Disposal	Realized Gain (Loss) on Disposal	Total Gain (Loss) on Disposal	Bond Interest/ Stock Dividends Received During Year	Stated Contractual Maturity Date
29270C-R8-0	ENERGY NORTHWEST WASH ELEC REV		06/02/2022	Transfer		3,740,620	3,820,000	4,114,446	4,108,365	0	(21,143)	0	(21,143)	0	4,087,222	0	(346,602)	(346,602)	107,124	07/01/2027
29270C-YG-2	ENERGY NORTHWEST WASH ELEC REV		07/01/2022	Maturity @ 100.00		100,000	100,000	107,138	100,627	0	(627)	0	(627)	0	100,000	0	0	0	2,953	07/01/2022
3128JM-TH-0	FH 1B2451 - RMBS		06/08/2022	Various		373,128	368,764	364,847	353,851	0	12,748	0	12,748	0	366,599	0	6,529	6,529	3,959	11/01/2035
3128LX-QN-3	FH G02261 - RMBS		12/01/2022	Paydown		70,650	70,650	74,061	74,547	0	(3,897)	0	(3,897)	0	70,650	0	0	0	1,909	12/01/2035
3128MB-G9-9	FH G06224 - RMBS		12/01/2022	Paydown		93,035	93,035	88,849	89,167	0	3,868	0	3,868	0	93,035	0	0	0	1,381	01/01/2041
3128ME-WZ-0	FH G15864 - RMBS		12/01/2022	Paydown		117,701	117,701	123,917	122,102	0	(4,401)	0	(4,401)	0	117,701	0	0	0	1,446	07/01/2031
3128MF-AN-8	FH G16113 - RMBS		12/01/2022	Paydown		99,345	99,345	102,465	101,745	0	(2,400)	0	(2,400)	0	99,345	0	0	0	1,396	03/01/2032
3128MJ-3J-7	FH G08900 - RMBS		12/01/2022	Paydown		1,087,163	1,087,163	1,099,651	1,098,696	0	(11,533)	0	(11,533)	0	1,087,163	0	0	0	15,271	02/01/2048
3128MJ-W9-7	FH G08671 - RMBS		12/01/2022	Paydown		68,852	68,852	70,450	70,768	0	(1,916)	0	(1,916)	0	68,852	0	0	0	981	10/01/2045
3128MJ-WV-8	FH G08659 - RMBS		12/01/2022	Paydown		278,936	278,936	277,105	270,515	0	2,102	0	2,102	0	278,936	0	0	0	4,003	08/01/2045
3128MJ-XE-5	FH G08676 - RMBS		12/01/2022	Paydown		551,980	551,980	567,638	568,469	0	(16,489)	0	(16,489)	0	551,980	0	0	0	6,329	11/01/2045
3128MJ-XJ-4	FH G08680 - RMBS		12/01/2022	Paydown		1,085,551	1,085,551	1,102,763	1,103,467	0	(17,916)	0	(17,916)	0	1,085,551	0	0	0	13,191	12/01/2045
3128MJ-Y5-3	FH G08731 - RMBS		12/01/2022	Paydown		548,338	548,338	546,697	547,225	0	1,113	0	1,113	0	548,338	0	0	0	5,740	11/01/2031
3128MJ-ZB-9	FH G08737 - RMBS		12/01/2022	Paydown		1,128,258	1,128,258	1,143,772	1,143,232	0	(14,974)	0	(14,974)	0	1,128,258	0	0	0	11,764	12/01/2046
3128MJ-ZF-0	FH G08741 - RMBS		12/01/2022	Paydown		158,085	158,085	157,906	157,906	0	179	0	179	0	158,085	0	0	0	1,985	01/01/2047
3128MM-VL-4	FH G18618 - RMBS		12/01/2022	Paydown		444,614	444,614	419,875	423,478	0	21,136	0	21,136	0	444,614	0	0	0	4,584	11/01/2031
3128MM-YP-2	FH G18717 - RMBS		12/01/2022	Paydown		8,317	8,317	8,399	8,399	0	(81)	0	(81)	0	8,317	0	0	0	86	12/01/2033
3128P8-E8-0	FH C91959 - RMBS		12/01/2022	Paydown		413,662	413,662	399,346	396,189	0	17,473	0	17,473	0	413,662	0	0	0	4,969	11/01/2037
31292L-AD-7	FH C03604 - RMBS		12/01/2022	Paydown		39,817	39,817	38,025	37,858	0	1,959	0	1,959	0	39,817	0	0	0	682	12/01/2040
312943-NE-9	FH A94889 - RMBS		12/01/2022	Paydown		838,547	838,547	858,329	857,270	0	(18,723)	0	(18,723)	0	838,547	0	0	0	11,944	11/01/2040
31323A-BM-3	FH T65444 - RMBS		12/01/2022	Paydown		321,629	321,629	318,865	319,012	0	2,617	0	2,617	0	321,629	0	0	0	2,992	11/01/2047
3132AE-J7-2	FH ZT2086 - RMBS		12/01/2022	Paydown		683,718	683,718	700,010	716,391	0	(32,673)	0	(32,673)	0	683,718	0	0	0	9,240	06/01/2049
3132AE-KL-9	FH ZT2099 - RMBS		12/01/2022	Paydown		99,645	99,645	102,899	103,894	0	(4,248)	0	(4,248)	0	99,645	0	0	0	1,177	11/01/2046
3132DE-NU-0	FH S88503 - RMBS		12/01/2022	Paydown		284,253	284,253	297,932	297,363	0	(13,110)	0	(13,110)	0	284,253	0	0	0	2,794	08/01/2035
3132DM-SK-2	FH SD0522 - RMBS		12/01/2022	Paydown		118,077	118,077	125,623	124,770	0	(6,693)	0	(6,693)	0	118,077	0	0	0	1,144	12/01/2050
3132DM-WT-8	FH SD0658 - RMBS		12/01/2022	Paydown		1,305,896	1,305,896	1,376,437	1,375,273	0	(69,377)	0	(69,377)	0	1,305,896	0	0	0	19,783	06/01/2051
3132DN-7K-3	FH SD1798 - RMBS		12/01/2022	Paydown		25,527	25,527	25,204	25,204	0	323	0	323	0	25,527	0	0	0	210	11/01/2052
3132DN-T8-6	FH SD1475 - RMBS		12/01/2022	Paydown		73,355	73,355	73,321	73,321	0	34	0	34	0	73,355	0	0	0	503	08/01/2052
3132DN-YG-2	FH SD1611 - RMBS		12/01/2022	Paydown		21,810	21,810	21,756	21,756	0	55	0	55	0	21,810	0	0	0	135	10/01/2052
3132DV-3J-2	FH SD8001 - RMBS		12/01/2022	Paydown		341,125	341,125	349,494	356,963	0	(15,837)	0	(15,837)	0	341,125	0	0	0	4,323	07/01/2049
3132DV-3N-3	FH SD8005 - RMBS		12/01/2022	Paydown		941,577	941,577	965,558	991,619	0	(50,042)	0	(50,042)	0	941,577	0	0	0	12,559	08/01/2049
3132DV-4V-4	FH SD8036 - RMBS		12/01/2022	Paydown		489,394	489,394	496,811	502,307	0	(12,913)	0	(12,913)	0	489,394	0	0	0	5,413	01/01/2050
3132DV-LC-7	FH SD7523 - RMBS		12/01/2022	Paydown		399,188	399,188	414,252	414,469	0	(15,280)	0	(15,280)	0	399,188	0	0	0	4,892	08/01/2050
3132DW-FJ-7	FEDERAL HOME LOAN MORTGAGE CORPORATION		12/01/2022	Paydown		43,353	43,353	43,515	43,515	0	(163)	0	(163)	0	43,353	0	0	0	217	01/01/2047
3132GS-N6-2	FH 007313 - RMBS		12/01/2022	Paydown		214,419	214,419	221,585	220,267	0	(5,849)	0	(5,849)	0	214,419	0	0	0	3,482	03/01/2042
3132WH-5N-1	FH 044452 - RMBS		12/01/2022	Paydown		856,125	856,125	860,078	859,651	0	(3,525)	0	(3,525)	0	856,125	0	0	0	10,183	11/01/2046
3132WJ-ZS-3	FH 045252 - RMBS		12/01/2022	Paydown		931,279	931,279	915,127	915,127	0	15,186	0	15,186	0	931,279	0	0	0	12,153	01/01/2047
3132WK-Q8-4	FH 045878 - RMBS		12/01/2022	Paydown		513,109	513,109	510,423	510,323	0	2,786	0	2,786	0	513,109	0	0	0	5,099	12/01/2046
31331V-JU-1	FEDERAL FARM CREDIT BANKS FUNDING CORP		04/06/2022	Maturity @ 100.00		5,875,000	5,875,000	6,291,538	5,886,294	0	(11,294)	0	(11,294)	0	5,875,000	0	0	0	154,219	04/06/2022
31335A-BE-7	FH G60037 - RMBS		12/01/2022	Paydown		861,762	861,762	837,576	829,661	0	24,635	0	24,635	0	861,762	0	0	0	10,900	10/01/2049
31335B-C2-0	FH G60989 - RMBS		12/01/2022	Paydown		517,266	517,266	516,054	516,023	0	1,243	0	1,243	0	517,266	0	0	0	6,761	12/01/2046
31335B-M6-0	FH G61281 - RMBS		12/01/2022	Paydown		591,391	591,391	614,447	614,610	0	(27,458)	0	(27,458)	0	591,391	0	0	0	8,271	01/01/2048
3133A2-D6-4	FH 0A7325 - RMBS		12/01/2022	Paydown		167,311	167,311	165,825	165,825	0	(5,694)	0	(5,694)	0	167,311	0	0	0	2,033	02/01/2050
3133AL-JE-9	FH 0C2061 - RMBS		12/01/2022	Paydown		71,371	71,371	71,348	71,348	0	22	0	22	0	71,371	0	0	0	727	05/01/2051
3133AR-UQ-6	FH 0C6891 - RMBS		12/01/2022	Paydown		887,294	887,294	913,566	913,004	0	(25,710)	0	(25,710)	0	887,294	0	0	0	11,633	09/01/2051
3133BD-NG-6	FH 0E3991 - RMBS		12/01/2022	Paydown		149,996	149,996	149,597	149,597	0	398	0	398	0	149,996	0	0	0	1,673	05/01/2052
3133EJ-PJ-2	FEDERAL FARM CREDIT BANKS FUNDING CORP		06/02/2022	Transfer		4,994,043	5,000,000	5,000,000	5,000,000	0	0	0	0	0	5,000,000	0	(5,958)	(5,958)	99,906	05/16/2028
3133KL-A9-8	FH RA4532 - RMBS		12/01/2022	Paydown		1,752,336	1,752,336	1,820,561	1,819,775	0	(67,439)	0	(67,439)	0	1,752,336	0	0	0	19,309	02/01/2051
3133KL-H2-6	FH RA4749 - RMBS		12/01/2022	Paydown		2,003,792	2,003,792	2,068,603	2,063,865	0	(60,073)	0	(60,073)	0	2,003,792	0	0	0	22,792	03/01/2051

ANNUAL STATEMENT FOR THE YEAR 2022 OF THE HANOVER INSURANCE COMPANY

SCHEDULE D - PART 4

Showing All Long-Term Bonds and Stocks SOLD, REDEEMED or Otherwise DISPOSED OF During Current Year

1	2	3	4	5	6	7	8	9	10	Change In Book/Adjusted Carrying Value					16	17	18	19	20	21
										11	12	13	14	15						
CUSIP Identification	Description	Foreign	Disposal Date	Name of Purchaser	Number of Shares of Stock	Consideration	Par Value	Actual Cost	Prior Year Book/ Adjusted Carrying Value	Unrealized Valuation Increase/ Decrease	Current Year's (Amortization)/ Accretion	Current Year's Other-Than-Temporary Impairment Recognized	Total Change in Book/ Adjusted Carrying Value (11+12-13)	Total Foreign Exchange Change in Book/ Adjusted Carrying Value	Book/ Adjusted Carrying Value at Disposal Date	Foreign Exchange Gain (Loss) on Disposal	Realized Gain (Loss) on Disposal	Total Gain (Loss) on Disposal	Bond Interest/ Stock Dividends Received During Year	Stated Contractual Maturity Date
3133KL-S6-5	FH RAS041 - RMBS		12/01/2022	Various		5,809,515	6,188,144	6,176,541	6,176,584	0	1,285	0	1,285	0	6,177,869	0	(368,354)	(368,354)	40,190	04/01/2051
3133KM-Q6-3	FH RAS855 - RMBS		06/07/2022	Various		21,867,943	23,870,683	24,791,616	24,760,190	0	(10,203)	0	(10,203)	0	24,749,987	0	(2,882,044)	(2,882,044)	304,383	09/01/2051
3133KN-BN-2	FH RA6345 - RMBS		12/01/2022	Paydown		184,555	184,555	194,907	194,923	0	(10,368)	0	(10,368)	0	184,555	0	0	0	3,684	11/01/2051
3133KP-MD-7	FH RA7556 - RMBS		12/01/2022	Paydown		177,428	177,428	179,770	0	0	(2,343)	0	(2,343)	0	177,428	0	0	0	2,268	06/01/2052
3133KP-Q7-6	FH RA7678 - RMBS		12/01/2022	Paydown		30,788	30,788	31,060	0	0	(272)	0	(272)	0	30,788	0	0	0	252	07/01/2052
3133L8-B6-1	FH RC1861 - RMBS		12/20/2022	Various		1,687,855	1,845,153	1,894,742	1,893,146	0	(8,361)	0	(8,361)	0	1,884,786	0	(196,931)	(196,931)	36,036	03/01/2036
3133TH-V7-9	FHR 2113 OG - CMO/RMBS		12/01/2022	Paydown		37,107	37,107	37,467	(235)	0	37,342	0	(235)	0	37,107	0	0	0	1,073	01/15/2029
3133XP-KG-8	FEDERAL HOME LOAN BANKS		06/02/2022	Transfer		1,530,545	1,500,000	1,492,305	1,499,201	0	309	0	309	0	1,499,511	0	31,034	31,034	51,854	03/10/2023
31346Y-VM-2	FH QA5120 - RMBS		12/01/2022	Paydown		871,432	871,432	901,592	915,633	0	(44,201)	0	(44,201)	0	871,432	0	0	0	10,930	11/01/2049
3136A0-3K-1	FNR 2011-87 LB - CMO/RMBS		12/01/2022	Paydown		780,620	780,620	819,651	786,242	0	(5,622)	0	(5,622)	0	780,620	0	0	0	13,691	09/25/2026
3136A5-N2-8	FNR 2012-53 EL - CMO/RMBS		12/01/2022	Paydown		1,072,400	1,072,400	1,106,331	1,077,994	0	(5,594)	0	(5,594)	0	1,072,400	0	0	0	20,148	05/25/2027
3136A5-ZR-0	FNR 2012-54 WA - CMO/RMBS		12/01/2022	Paydown		169,778	169,778	169,353	169,384	0	394	0	394	0	169,778	0	0	0	2,381	04/25/2032
3136A8-LL-2	FNR 2012-93 TY - CMO/RMBS		12/01/2022	Paydown		443,536	443,536	417,350	422,247	0	21,289	0	21,289	0	443,536	0	0	0	2,371	06/25/2042
3136A9-20-0	FNR 2012-118 VD - CMO/RMBS		12/01/2022	Paydown		4,668,909	4,668,909	4,731,998	4,655,122	0	13,787	0	13,787	0	4,668,909	0	0	0	60,735	10/25/2032
3136AA-EK-7	FNR 2012-129 TD - CMO/RMBS		12/01/2022	Paydown		7,157	7,157	7,050	5,523	0	106	0	106	0	7,157	0	0	0	54	05/25/2040
3136AE-BJ-5	FNR 2013-47 YA - CMO/RMBS		12/01/2022	Paydown		195,193	195,193	184,214	185,243	0	9,950	0	9,950	0	195,193	0	0	0	1,591	05/25/2040
3136AH-6F-2	FNR 2014-5 JLL - CMO/RMBS		12/01/2022	Paydown		910,372	910,372	951,481	931,384	0	(21,013)	0	(21,013)	0	910,372	0	0	0	16,189	02/25/2044
3136AH-H9-4	FNR 2013-130 A - CMO/RMBS		12/01/2022	Paydown		115,366	115,366	114,724	114,848	0	518	0	518	0	115,366	0	0	0	1,809	01/25/2044
3136AH-M2-3	FNR 2013-130 AG - CMO/RMBS		12/01/2022	Paydown		280,090	280,090	283,419	282,561	0	(2,471)	0	(2,471)	0	280,090	0	0	0	4,985	10/25/2043
3136AK-2Y-8	FNR 2014-64 TY - CMO/RMBS		12/01/2022	Paydown		1,024,406	1,024,406	1,004,878	1,018,089	0	6,316	0	6,316	0	1,024,406	0	0	0	13,500	09/25/2042
3136AR-PP-7	FNR 2016-11 LA - CMO/RMBS		12/01/2022	Paydown		182,637	182,637	183,636	182,699	0	(62)	0	(62)	0	182,637	0	0	0	2,532	05/25/2042
3136AX-C8-6	FNR 2017-69 EG - CMO/RMBS		12/01/2022	Paydown		469,841	469,841	468,919	468,891	0	950	0	950	0	469,841	0	0	0	6,006	09/25/2047
3136B0-CA-2	FNR 2017-97 HP - CMO/RMBS		12/01/2022	Paydown		665,073	665,073	645,381	648,164	0	16,909	0	16,909	0	665,073	0	0	0	7,291	07/25/2047
3136B1-LV-4	FNR 2018-24 VD - CMO/RMBS		12/01/2022	Paydown		217,269	217,269	219,170	217,614	0	(345)	0	(345)	0	217,269	0	0	0	4,141	04/25/2031
3136B3-VJ-6	FNR 2018-96 BH - CMO/RMBS		12/01/2022	Paydown		1,005,029	1,005,029	1,038,516	1,031,663	0	(26,634)	0	(26,634)	0	1,005,029	0	0	0	16,784	09/25/2047
3136B5-DE-8	FNR 2019-45 CL - CMO/RMBS		12/01/2022	Paydown		735,328	735,328	735,213	735,963	0	(636)	0	(636)	0	735,328	0	0	0	6,880	08/25/2049
3136B6-YL-1	FNR 2019-66 LA - CMO/RMBS		12/01/2022	Paydown		823,305	823,305	815,329	813,681	0	9,624	0	9,624	0	823,305	0	0	0	6,159	11/25/2049
3136BA-P3-2	FNR 2020-43 BY - CMO/RMBS		12/01/2022	Paydown		1,669,533	1,669,533	1,709,706	1,706,986	0	(37,453)	0	(37,453)	0	1,669,533	0	0	0	12,854	10/25/2048
3136BG-UJ-7	FNR 2021-61 LA - CMO/RMBS		12/01/2022	Paydown		803,943	803,943	838,362	838,088	0	(34,145)	0	(34,145)	0	803,943	0	0	0	11,500	09/25/2051
3136BL-G9-5	FNR 2022-4 JC - CMO/RMBS		12/01/2022	Paydown		507,185	507,185	514,951	0	0	(7,766)	0	(7,766)	0	507,185	0	0	0	7,070	02/25/2052
3136BP-LQ-2	FNR 2022-85 BA - CMO/RMBS		12/01/2022	Paydown		196,075	196,075	195,888	0	0	187	0	187	0	196,075	0	0	0	899	08/25/2047
3137A1-PS-6	FHR 3734 B - CMO/RMBS		12/01/2022	Paydown		309,626	309,626	310,303	309,440	0	186	0	186	0	309,626	0	0	0	5,924	09/15/2025
3137A3-H7-7	FHR 3751 HB - CMO/RMBS		12/01/2022	Paydown		1,100,111	1,100,111	1,100,111	1,100,111	0	0	0	0	0	1,100,111	0	0	0	19,665	11/15/2025
3137A4-26-1	FHR 3777 DY - CMO/RMBS		12/01/2022	Paydown		478,383	478,383	493,632	481,098	0	(2,715)	0	(2,715)	0	478,383	0	0	0	8,340	12/15/2025
3137A6-L6-7	FHR 3814 B - CMO/RMBS		12/01/2022	Paydown		177,552	177,552	186,631	179,213	0	(1,661)	0	(1,661)	0	177,552	0	0	0	1,874	02/15/2026
3137AH-2W-7	FHR 3936 AB - CMO/RMBS		12/01/2022	Paydown		295,123	295,123	300,249	273,118	0	(665)	0	(665)	0	295,123	0	0	0	4,710	10/15/2026
3137AM-UP-0	FHR 4010 QA - CMO/RMBS		12/01/2022	Paydown		78,069	78,069	72,018	5,239	0	5,239	0	5,239	0	78,069	0	0	0	672	10/15/2042
3137AR-5L-6	FHR 4060 JC - CMO/RMBS		12/01/2022	Paydown		156,498	156,498	146,228	154,492	0	2,006	0	2,006	0	156,498	0	0	0	1,318	02/15/2041
3137AS-RZ-9	FHR 4099 VB - CMO/RMBS		12/01/2022	Paydown		9,706,169	9,706,169	10,041,968	9,678,989	0	(42,414)	0	(42,414)	0	9,706,169	0	0	0	121,771	09/15/2033
3137AU-AA-1	FHR 4103 DV - CMO/RMBS		12/01/2022	Paydown		408,695	408,695	412,632	409,061	0	(367)	0	(367)	0	408,695	0	0	0	6,672	11/15/2025
3137AU-KR-9	FHR 4102 BC - CMO/RMBS		12/01/2022	Paydown		699,210	699,210	728,052	705,413	0	(6,203)	0	(6,203)	0	699,210	0	0	0	15,778	08/15/2027
3137AY-D3-2	FHR 4166 PV - CMO/RMBS		12/01/2022	Paydown		182,572	182,572	192,014	186,354	0	(3,782)	0	(3,782)	0	182,572	0	0	0	3,230	07/15/2037
3137B1-LM-2	FHR 4198 BM - CMO/RMBS		12/01/2022	Paydown		318,871	318,871	318,186	318,437	0	0	0	0	0	318,871	0	0	0	4,508	10/15/2040
3137B7-ZX-0	FHR 4300 KN - CMO/RMBS		12/01/2022	Paydown		691,810	691,810	694,837	691,193	0	617	0	617	0	691,810	0	0	0	10,153	06/15/2040
3137BA-J3-7	FHR 4345 AG - CMO/RMBS		12/01/2022	Paydown		1,177,200	1,177,200	1,158,623	1,173,699	0	3,501	0	3,501	0	1,177,200	0	0	0	12,131	02/15/2040
3137BA-W8-1	FHR 4340 UE - CMO/RMBS		12/01/2022	Paydown		1,341,482	1,341,482	1,360,965	1,354,925	0	(13,443)	0	(13,443)	0	1,341,482	0	0	0	16,163	05/15/2042
3137BC-L2-2	FHR 4367 CY - CMO/RMBS		11/15/2022	Paydown		2,338,540	2,338,540	2,299,077	2,333,238	0	5,350	0	5,350	0	2,338,540	0	0	0	29,203	02/15/2040
3137BD-UD-6	FHR 4385 MQ - CMO/RMBS		12/01/2022	Paydown		2,472,672	2,472,672	2,482,603	2,484,900	0	(12,227)	0	(12,227)	0	2,472,672	0	0	0	30,783	07/15/2041
3137F7-JJ-5	FHR 5057 GA - CMO/RMBS		12/01/2022	Paydown		740,927	740,927	767,382	765,031	0	(24,105)	0	(24,105)	0	740,927	0	0	0	7,744	12/25/2050

ANNUAL STATEMENT FOR THE YEAR 2022 OF THE HANOVER INSURANCE COMPANY

SCHEDULE D - PART 4

Showing All Long-Term Bonds and Stocks SOLD, REDEEMED or Otherwise DISPOSED OF During Current Year

1	2	3	4	5	6	7	8	9	10	Change In Book/Adjusted Carrying Value					16	17	18	19	20	21
										11	12	13	14	15						
CUSIP Identification	Description	Foreign	Disposal Date	Name of Purchaser	Number of Shares of Stock	Consideration	Par Value	Actual Cost	Prior Year Book/ Adjusted Carrying Value	Unrealized Valuation Increase/ Decrease	Current Year's (Amortization)/ Accretion	Current Year's Other-Than-Temporary Impairment Recognized	Total Change in Book/ Adjusted Carrying Value (11+12-13)	Total Foreign Exchange Change in Book/ Adjusted Carrying Value	Book/ Adjusted Carrying Value at Disposal Date	Foreign Exchange Gain (Loss) on Disposal	Realized Gain (Loss) on Disposal	Total Gain (Loss) on Disposal	Bond Interest/ Stock Dividends Received During Year	Stated Contractual Maturity Date
3137F7-MW-2	FHR 5050 CP - CMO/RMBS		12/01/2022	Paydown		736,645	736,645	764,730	761,546	0	(24,901)	0	(24,901)	0	736,645	0	0	0	7,432	12/25/2050
3137F9-GM-7	FHR 5074 KP - CMO/RMBS		12/01/2022	Paydown		559,651	559,651	579,458	577,645	0	(17,994)	0	(17,994)	0	559,651	0	0	0	5,663	02/25/2051
3137FL-3C-6	FHR 4863 HP - CMO/RMBS		12/01/2022	Paydown		370,352	370,352	373,824	375,031	0	(4,678)	0	(4,678)	0	370,352	0	0	0	4,294	03/15/2049
3137FL-3R-3	FHR 4863 K - CMO/RMBS		12/01/2022	Paydown		1,266,763	1,266,763	1,289,514	1,290,368	0	(23,604)	0	(23,604)	0	1,266,763	0	0	0	18,174	03/15/2049
3137FL-A3-8	FHR 4875 DA - CMO/RMBS		12/01/2022	Paydown		119,983	119,983	121,652	121,392	0	(1,409)	0	(1,409)	0	119,983	0	0	0	1,619	07/15/2048
3137FL-W5-9	FHR 4881 AK - CMO/RMBS		12/01/2022	Paydown		220,937	220,937	224,791	224,579	0	(3,642)	0	(3,642)	0	220,937	0	0	0	3,036	02/15/2048
3137FM-2E-1	FHR 4891 PB - CMO/RMBS		12/01/2022	Paydown		617,623	617,623	629,542	636,847	0	(19,223)	0	(19,223)	0	617,623	0	0	0	8,066	06/15/2049
3137FN-FS-4	FHR 4911 LB - CMO/RMBS		12/01/2022	Paydown		1,470,830	1,470,830	1,477,249	1,478,010	0	(7,180)	0	(7,180)	0	1,470,830	0	0	0	24,550	08/25/2049
3137FY-TN-6	FHR 5096 C - CMO/RMBS		12/01/2022	Paydown		1,205,215	1,205,215	1,187,560	1,188,228	0	16,987	0	16,987	0	1,205,215	0	0	0	7,969	04/25/2051
3137H4-W6-3	FHR 5185 A - CMO/RMBS		12/01/2022	Paydown		901,196	901,196	924,711	924,787	0	(23,591)	0	(23,591)	0	901,196	0	0	0	13,999	01/25/2052
3137H6-XY-6	FHR 5213 JM - CMO/RMBS		12/01/2022	Paydown		590,525	590,525	597,906	597,906	0	(7,211)	0	(7,211)	0	590,525	0	0	0	5,519	09/25/2051
3137H8-HX-2	FHR 5248 HB - CMO/RMBS		12/01/2022	Paydown		190,315	190,315	193,133	193,133	0	(2,818)	0	(2,818)	0	190,315	0	0	0	2,244	08/25/2052
3137H8-K8-3	FHR 5249 AB - CMO/RMBS		12/01/2022	Paydown		122,163	122,163	122,034	131	0	131	0	131	0	122,163	0	0	0	520	01/25/2051
3137H9-DC-0	FHR 5270 AB - CMO/RMBS		12/01/2022	Paydown		257,396	257,396	256,833	256,833	0	563	0	563	0	257,396	0	0	0	1,942	01/25/2049
3138A8-SQ-0	FN AH6826 - RMBS		12/01/2022	Paydown		63,127	63,127	66,215	64,118	0	(991)	0	(991)	0	63,127	0	0	0	1,232	03/01/2026
3138WE-W6-4	FN ASS384 - RMBS		12/01/2022	Paydown		4,272	4,272	4,268	4,268	0	4	0	4	0	4,272	0	0	0	60	07/01/2045
3138WJ-Q2-7	FN AS8572 - RMBS		12/01/2022	Paydown		539,167	539,167	536,808	536,697	0	2,470	0	2,470	0	539,167	0	0	0	7,238	12/01/2046
3138X0-Y2-8	FN AU1628 - RMBS		12/01/2022	Paydown		193,969	193,969	201,667	201,318	0	(7,349)	0	(7,349)	0	193,969	0	0	0	2,666	07/01/2043
31394G-U9-2	FHR 2666 BD - CMO/RMBS		12/01/2022	Paydown		179,972	179,972	181,599	176,925	0	35	0	35	0	179,972	0	0	0	4,100	08/15/2023
31395V-DH-9	FHR 2989 CB - CMO/RMBS		12/01/2022	Paydown		250,483	250,483	250,718	250,172	0	311	0	311	0	250,483	0	0	0	5,782	06/15/2025
31396E-4L-7	FHR 3044 EX - CMO/RMBS		12/01/2022	Paydown		198,138	198,138	199,252	198,152	0	(15)	0	(15)	0	198,138	0	0	0	5,132	10/15/2025
31396U-T4-2	FHR 3187 JZ - CMO/RMBS		12/01/2022	Paydown		306,979	306,979	323,729	323,223	0	(16,244)	0	(16,244)	0	306,979	0	0	0	7,474	07/15/2036
31397S-C5-1	FNR 2011-36 DB - CMO/RMBS		12/01/2022	Paydown		831,625	831,625	830,845	830,166	0	1,459	0	1,459	0	831,625	0	0	0	12,082	05/25/2026
31397U-ZB-8	FNR 2011-58 AL - CMO/RMBS		12/01/2022	Paydown		641,890	641,890	657,937	644,367	0	(2,477)	0	(2,477)	0	641,890	0	0	0	11,392	07/25/2026
31398E-4H-4	FHR 3546 NB - CMO/RMBS		12/01/2022	Paydown		297,526	297,526	316,246	299,681	0	(2,155)	0	(2,155)	0	297,526	0	0	0	5,600	06/15/2024
31402C-4G-4	FN 725423 - RMBS		12/01/2022	Paydown		117,770	117,769	134,073	132,009	0	(14,239)	0	(14,239)	0	117,769	0	0	0	3,166	05/01/2034
3140EV-VF-1	FN BC1513 - RMBS		12/01/2022	Paydown		1,120,767	1,120,767	1,128,297	1,125,895	0	(5,128)	0	(5,128)	0	1,120,767	0	0	0	12,168	08/01/2046
3140FO-JJ-4	FN BC4764 - RMBS		12/01/2022	Paydown		335,526	335,526	338,331	338,405	0	(2,879)	0	(2,879)	0	335,526	0	0	0	4,162	10/01/2046
3140F5-BK-8	FN BC9041 - RMBS		12/01/2022	Paydown		232,781	232,781	233,544	233,285	0	(504)	0	(504)	0	232,781	0	0	0	3,004	11/01/2031
3140FX-C7-5	FN BF0093 - RMBS		12/01/2022	Paydown		756,267	756,267	779,191	789,780	0	(33,513)	0	(33,513)	0	756,267	0	0	0	10,481	05/01/2056
3140GY-GZ-6	FN BH9215 - RMBS		12/01/2022	Paydown		494,364	494,364	496,063	496,383	0	(2,020)	0	(2,020)	0	494,364	0	0	0	6,967	01/01/2048
3140HA-XB-1	FN BJ8773 - RMBS		12/01/2022	Paydown		2,218,348	2,218,348	2,230,030	2,236,221	0	(17,873)	0	(17,873)	0	2,218,348	0	0	0	25,400	09/01/2049
3140J7-XA-8	FN BM3372 - CMO/RMBS		12/01/2022	Paydown		304,774	304,774	325,480	334,541	0	(29,767)	0	(29,767)	0	304,774	0	0	0	7,305	01/01/2028
3140JP-W9-3	FN BN6683 - RMBS		12/01/2022	Paydown		817,848	817,848	838,997	853,022	0	(35,174)	0	(35,174)	0	817,848	0	0	0	11,029	06/01/2049
3140JV-TA-0	FN B01444 - RMBS		12/01/2022	Paydown		97,515	97,515	99,800	100,390	0	(2,875)	0	(2,875)	0	97,515	0	0	0	1,254	10/01/2049
3140KL-GA-4	FN B01092 - RMBS		12/01/2022	Paydown		246,787	246,787	262,366	263,242	0	(16,455)	0	(16,455)	0	246,787	0	0	0	2,492	08/01/2050
3140KL-YF-3	FN B01609 - RMBS		06/06/2022	Various		3,496,241	3,807,013	4,022,347	4,037,555	0	(3,035)	0	(3,035)	0	4,034,520	0	(538,279)	(538,279)	48,043	09/01/2050
3140KM-SW-1	FN B02332 - RMBS		06/06/2022	Various		4,527,560	4,898,259	5,199,809	5,233,217	0	(13,963)	0	(13,963)	0	5,219,254	0	(691,694)	(691,694)	59,702	09/01/2050
3140KP-TJ-6	FN B04496 - RMBS		06/09/2022	Various		13,288,610	15,047,850	15,366,237	15,346,461	0	(6,278)	0	(6,278)	0	15,340,183	0	(2,051,574)	(2,051,574)	153,778	02/01/2051
3140KV-XP-0	FN B09685 - RMBS		06/07/2022	Various		9,362,787	10,574,206	10,800,560	10,786,974	0	(1,966)	0	(1,966)	0	10,785,009	0	(1,422,221)	(1,422,221)	107,641	01/01/2051
3140KV-XR-6	FN B09687 - RMBS		06/07/2022	Various		20,841,783	23,531,678	24,160,399	24,123,052	0	(2,365)	0	(2,365)	0	24,120,687	0	(3,278,904)	(3,278,904)	238,959	01/01/2051
3140LO-D8-7	FN BR1926 - RMBS		12/01/2022	Paydown		1,015,935	1,015,934	1,050,540	1,048,910	0	(32,976)	0	(32,976)	0	1,015,934	0	0	0	7,808	01/01/2051
3140LO-JY-4	FN BR2078 - RMBS		12/20/2022	Various		868,093	954,725	988,886	987,032	0	(4,633)	0	(4,633)	0	982,398	0	(114,305)	(114,305)	19,148	06/01/2036
3140L1-DM-4	FN BR2807 - RMBS		12/01/2022	Paydown		194,960	194,960	205,714	205,711	0	(10,751)	0	(10,751)	0	194,960	0	0	0	1,984	12/01/2050
3140LN-TG-2	FN BT0550 - RMBS		09/14/2022	Various		2,370,041	2,511,764	2,602,816	2,597,178	0	(13,598)	0	(13,598)	0	2,583,580	0	(213,539)	(213,539)	37,677	05/01/2031
3140LW-G7-6	FN BT7421 - RMBS		06/09/2022	Various		13,707,916	15,608,511	15,807,885	15,802,384	0	(6,097)	0	(6,097)	0	15,796,287	0	(2,088,370)	(2,088,370)	160,928	08/01/2051
3140MA-T7-9	FN BU8673 - RMBS		12/01/2022	Paydown		253,043	253,043	251,263	251,263	0	1,779	0	1,779	0	253,043	0	0	0	2,475	05/01/2052
3140MR-ZP-5	FN BW0749 - RMBS		12/01/2022	Paydown		681,724	681,724	682,832	682,832	0	(1,108)	0	(1,108)	0	681,724	0	0	0	7,919	06/01/2052
3140Q7-SL-2	FN CA0522 - RMBS		12/01/2022	Paydown		392,740	392,740	386,619	382,719	0	5,721	0	5,721	0	392,740	0	0	0	4,004	10/01/2047

ANNUAL STATEMENT FOR THE YEAR 2022 OF THE HANOVER INSURANCE COMPANY

SCHEDULE D - PART 4

Showing All Long-Term Bonds and Stocks SOLD, REDEEMED or Otherwise DISPOSED OF During Current Year

1	2	3	4	5	6	7	8	9	10	Change In Book/Adjusted Carrying Value					16	17	18	19	20	21
										11	12	13	14	15						
CUSIP Identification	Description	Foreign	Disposal Date	Name of Purchaser	Number of Shares of Stock	Consideration	Par Value	Actual Cost	Prior Year Book/ Adjusted Carrying Value	Unrealized Valuation Increase/ Decrease	Current Year's (Amortization)/ Accretion	Current Year's Other-Than-Temporary Impairment Recognized	Total Change in Book/ Adjusted Carrying Value (11+12-13)	Total Foreign Exchange Change in Book/ Adjusted Carrying Value	Book/ Adjusted Carrying Value at Disposal Date	Foreign Exchange Gain (Loss) on Disposal	Realized Gain (Loss) on Disposal	Total Gain (Loss) on Disposal	Bond Interest/ Stock Dividends Received During Year	Stated Contractual Maturity Date
31400G-5K-9	FN CA8949 - RMBS		12/01/2022	Paydown		1,347,338	1,347,338	1,390,705	1,390,745	0	(43,407)	0	(43,407)	0	1,347,338	0	0	0	15,912	02/01/2051
31400G-NQ-6	FEDERAL NATIONAL MORTGAGE ASSOCIATION -		12/01/2022	Paydown		948,687	948,687	984,856	983,046	0	(34,359)	0	(34,359)	0	948,687	0	0	0	11,319	01/01/2051
31400G-RN-9	FN CA8592 - RMBS		12/01/2022	Paydown		799,085	799,085	831,048	830,654	0	(31,569)	0	(31,569)	0	799,085	0	0	0	9,244	01/01/2051
31400G-UM-7	FN CA8687 - RMBS		12/01/2022	Paydown		578,629	578,629	581,522	581,316	0	(2,687)	0	(2,687)	0	578,629	0	0	0	5,900	01/01/2051
31400K-6D-5	FN CB0867 - RMBS		12/01/2022	Paydown		563,521	563,521	602,704	605,980	0	(42,458)	0	(42,458)	0	563,521	0	0	0	6,324	06/01/2051
31400K-7M-4	FN CB0899 - RMBS		12/01/2022	Paydown		151,296	151,296	155,173	155,114	0	(3,817)	0	(3,817)	0	151,296	0	0	0	1,297	06/01/2051
31400M-HT-4	FEDERAL NATIONAL MORTGAGE ASSOCIATION -		12/01/2022	Paydown		526,908	526,908	538,475	538,447	0	(11,539)	0	(11,539)	0	526,908	0	0	0	7,141	11/01/2051
31400M-KF-0	FN CB2093 - RMBS		12/01/2022	Paydown		1,624,223	1,624,223	1,694,369	1,693,935	0	(69,713)	0	(69,713)	0	1,624,223	0	0	0	27,081	11/01/2051
31400M-MQ-4	FN CB2166 - RMBS		12/01/2022	Paydown		1,201,552	1,201,552	1,262,568	1,262,191	0	(60,639)	0	(60,639)	0	1,201,552	0	0	0	21,046	11/01/2051
31400P-CL-9	FN CB3674 - RMBS		12/01/2022	Paydown		290,180	290,180	283,409	283,409	0	6,771	0	6,771	0	290,180	0	0	0	2,775	05/01/2052
31400P-EV-9	FN CB3750 - RMBS		12/01/2022	Paydown		148,322	148,322	151,300	151,300	0	(2,978)	0	(2,978)	0	148,322	0	0	0	2,373	06/01/2052
31400P-H2-6	FN CB3848 - RMBS		12/01/2022	Paydown		471,377	471,377	460,992	460,992	0	10,385	0	10,385	0	471,377	0	0	0	4,005	06/01/2052
31400P-PY-7	FN CB4038 - RMBS		12/01/2022	Paydown		158,719	158,719	158,918	158,918	0	(198)	0	(198)	0	158,719	0	0	0	757	06/01/2052
31400P-RK-5	FN CB4089 - RMBS		12/01/2022	Paydown		226,642	226,642	224,323	224,323	0	2,320	0	2,320	0	226,642	0	0	0	2,027	07/01/2052
3140X7-JZ-3	FN FH3879 - RMBS		12/01/2022	Paydown		329,508	329,508	349,741	351,240	0	(21,733)	0	(21,733)	0	329,508	0	0	0	4,343	07/01/2050
3140XA-2W-1	FN FM7088 - RMBS		12/01/2022	Paydown		1,512,852	1,512,852	1,570,530	1,569,599	0	(56,746)	0	(56,746)	0	1,512,852	0	0	0	18,942	05/01/2051
3140XA-QK-2	FN FME501 - RMBS		12/01/2022	Paydown		1,486,143	1,486,143	1,529,334	1,534,333	0	(48,190)	0	(48,190)	0	1,486,143	0	0	0	15,786	03/01/2051
3140XB-2Z-2	FN FM7991 - RMBS		12/01/2022	Various		3,017,628	3,195,061	3,339,815	3,333,810	0	(32,715)	0	(32,715)	0	3,301,095	0	(283,467)	(283,467)	38,557	07/01/2051
3140XB-7J-0	FN FM7901 - RMBS		12/01/2022	Paydown		503,398	503,398	525,658	524,612	0	(21,214)	0	(21,214)	0	503,398	0	0	0	5,398	07/01/2051
3140XB-XU-9	FN FM7990 - RMBS		12/01/2022	Paydown		1,707,950	1,707,950	1,778,669	1,778,601	0	(70,652)	0	(70,652)	0	1,707,950	0	0	0	22,556	06/01/2051
3140XC-B8-0	FN FMB162 - RMBS		12/01/2022	Paydown		768,034	768,034	804,996	803,725	0	(35,691)	0	(35,691)	0	768,034	0	0	0	8,938	07/01/2051
3140XC-JP-4	FN FMB369 - RMBS		12/01/2022	Paydown		926,606	926,606	966,566	964,924	0	(38,317)	0	(38,317)	0	926,606	0	0	0	12,934	08/01/2051
3140XC-MZ-8	FN FMB475 - RMBS		12/01/2022	Paydown		75,574	75,574	80,097	80,112	0	(4,538)	0	(4,538)	0	75,574	0	0	0	1,282	08/01/2051
3140XD-6E-1	FN FMB968 - RMBS		12/01/2022	Paydown		72,627	72,627	74,891	74,891	0	(2,264)	0	(2,264)	0	72,627	0	0	0	1,002	12/01/2051
3140XD-6H-4	FN FMB971 - RMBS		12/01/2022	Paydown		662,986	662,986	674,847	674,847	0	(11,861)	0	(11,861)	0	662,986	0	0	0	7,542	12/01/2051
3140XD-SE-7	FN FMB9516 - RMBS		12/01/2022	Paydown		1,111,356	1,111,356	1,142,699	1,142,564	0	(31,208)	0	(31,208)	0	1,111,356	0	0	0	15,387	11/01/2051
3140XF-ZD-6	FN FS0739 - RMBS		12/01/2022	Paydown		856,974	856,974	873,578	873,578	0	(16,604)	0	(16,604)	0	856,974	0	0	0	11,548	02/01/2052
3140XG-GA-1	FN FS1092 - RMBS		12/01/2022	Paydown		129,616	129,616	130,988	130,988	0	(1,372)	0	(1,372)	0	129,616	0	0	0	1,950	04/01/2052
3140XG-U3-1	FN FS1501 - RMBS		12/01/2022	Paydown		636,156	636,156	642,915	642,915	0	(6,759)	0	(6,759)	0	636,156	0	0	0	7,513	08/01/2051
3140XH-WC-7	FN FS2442 - RMBS		12/01/2022	Paydown		119,842	119,842	120,479	120,479	0	(637)	0	(637)	0	119,842	0	0	0	984	07/01/2052
31410K-3J-1	FN 890101 - RMBS		12/01/2022	Paydown		25,251	25,251	28,344	28,344	0	(3,380)	0	(3,380)	0	25,251	0	0	0	700	02/01/2039
31417Y-GJ-0	FN MA0200 - RMBS		12/01/2022	Paydown		32,386	32,386	34,724	34,090	0	(1,704)	0	(1,704)	0	32,386	0	0	0	714	10/01/2029
31418B-NK-9	FN MA2161 - RMBS		12/01/2022	Paydown		119,978	119,978	127,458	124,886	0	(4,908)	0	(4,908)	0	119,978	0	0	0	2,516	01/01/2030
31418C-CP-7	FN MA2777 - RMBS		12/01/2022	Paydown		232,785	232,785	223,394	220,765	0	12,020	0	12,020	0	232,785	0	0	0	2,368	10/01/2046
31418C-DK-7	FN MA2805 - RMBS		12/01/2022	Paydown		482,403	482,403	467,780	467,220	0	15,183	0	15,183	0	482,403	0	0	0	5,314	11/01/2046
31418C-E4-2	FN MA2854 - RMBS		12/01/2022	Paydown		951,031	951,031	919,528	923,060	0	27,971	0	27,971	0	951,031	0	0	0	8,796	12/01/2046
31418C-IM-3	FN MA3078 - RMBS		12/01/2022	Paydown		499,189	499,189	488,936	488,936	0	10,252	0	10,252	0	499,189	0	0	0	6,506	09/01/2037
31418C-III-0	FN MA3360 - RMBS		12/01/2022	Paydown		210,868	210,868	211,230	211,350	0	(482)	0	(482)	0	210,868	0	0	0	3,066	05/01/2038
31418C-XX-7	FN MA3393 - RMBS		12/01/2022	Paydown		173,958	173,958	178,443	179,343	0	(5,385)	0	(5,385)	0	173,958	0	0	0	3,150	06/01/2033
31418D-2N-1	FN MA4380 - RMBS		12/01/2022	Paydown		1,402,490	1,402,490	1,472,396	1,467,906	0	(65,416)	0	(65,416)	0	1,402,490	0	0	0	16,617	07/01/2051
31418D-C6-7	FN MA3692 - RMBS		12/01/2022	Paydown		459,144	459,144	469,475	479,115	0	(19,971)	0	(19,971)	0	459,144	0	0	0	5,993	07/01/2049
31418D-HY-1	FN MA3846 - RMBS		12/01/2022	Paydown		370,845	370,845	372,062	373,525	0	(2,680)	0	(2,680)	0	370,845	0	0	0	3,719	11/01/2049
31418D-YC-0	FN MA4306 - RMBS		12/01/2022	Paydown		822,071	822,071	847,119	847,253	0	(25,182)	0	(25,182)	0	822,071	0	0	0	9,188	04/01/2051
31418D-Z8-8	FN MA4366 - RMBS		12/01/2022	Paydown		1,051,693	1,051,693	1,090,209	1,067,992	0	(35,185)	0	(35,185)	0	1,051,693	0	0	0	12,507	06/01/2041
31418E-CZ-1	FN MA4587 - RMBS		12/01/2022	Paydown		112,477	112,477	108,646	108,646	0	3,831	0	3,831	0	112,477	0	0	0	1,052	04/01/2042
31418E-KV-1	FN MA4807 - RMBS		12/01/2022	Paydown		13,729	13,729	13,625	13,625	0	104	0	104	0	13,729	0	0	0	90	11/01/2052
31418M-GG-1	FN ADO198 - RMBS		12/01/2022	Paydown		28,921	28,921	32,184	32,320	0	(3,399)	0	(3,399)	0	28,921	0	0	0	740	09/01/2038
31428N-CQ-5	FH 800079 - RMBS		12/01/2022	Paydown		398,626	398,626	404,901	404,837	0	(6,211)	0	(6,211)	0	398,626	0	0	0	4,731	08/01/2051
34074M-ND-9	FLORIDA HSG FIN CORP REV		12/01/2022	Call @ 100.00		276,831	276,831	276,831	276,831	0	0	0	0	0	276,831	0	0	0	4,264	07/01/2037

ANNUAL STATEMENT FOR THE YEAR 2022 OF THE HANOVER INSURANCE COMPANY

SCHEDULE D - PART 4

Showing All Long-Term Bonds and Stocks SOLD, REDEEMED or Otherwise DISPOSED OF During Current Year

1	2	3	4	5	6	7	8	9	10	Change In Book/Adjusted Carrying Value					16	17	18	19	20	21
										11	12	13	14	15						
CUSIP Identification	Description	Foreign	Disposal Date	Name of Purchaser	Number of Shares of Stock	Consideration	Par Value	Actual Cost	Prior Year Book/ Adjusted Carrying Value	Unrealized Valuation Increase/ Decrease	Current Year's (Amortization)/ Accretion	Current Year's Other-Than-Temporary Impairment Recognized	Total Change in Book/ Adjusted Carrying Value (11+12-13)	Total Foreign Exchange Change in Book/ Adjusted Carrying Value	Book/ Adjusted Carrying Value at Disposal Date	Foreign Exchange Gain (Loss) on Disposal	Realized Gain (Loss) on Disposal	Total Gain (Loss) on Disposal	Bond Interest/ Stock Dividends Received During Year	Stated Contractual Maturity Date
386442-UQ-8	GRAND RIVER DAM AUTH OKLA REV		06/01/2022	Maturity @ 100.00		500,000	500,000	500,000	500,000	0	0	0	0	0	500,000	0	0	0	7,478	06/01/2022
39081H-CY-6	GREAT LAKES WTR AUTH MICH SEW DISP SYS R		07/01/2022	Maturity @ 100.00		170,000	170,000	170,000	170,000	0	0	0	0	0	170,000	0	0	0	2,536	07/01/2022
39222P-EL-4	GREATER NEW HAVEN WTR POLLUTION CTL AUTH		11/18/2022	Transfer		936,137	1,135,000	1,135,000	1,135,000	0	0	0	0	0	1,135,000	0	(198,863)	(198,863)	26,422	08/15/2029
39222P-EN-0	GREATER NEW HAVEN WTR POLLUTION CTL AUTH		11/18/2022	Transfer		1,182,645	1,500,000	1,500,000	1,500,000	0	0	0	0	0	1,500,000	0	(317,355)	(317,355)	37,750	08/15/2031
451174-AB-2	IDAHO ENERGY RES AUTH TRANSMISSION FACS		06/02/2022	Transfer		4,919,000	5,000,000	4,913,200	4,963,910	0	5,467	0	5,467	0	4,969,376	0	(50,376)	(50,376)	92,102	09/01/2024
454898-QX-8	INDIANA MUN PIIR AGY PIIR SUPPLY SYS REV		01/03/2022	Call @ 100.00		155,000	155,000	155,000	155,000	0	0	0	0	0	155,000	0	0	0	5,696	01/01/2024
462467-RA-5	IOWA FIN AUTH SINGLE FAMILY MTG REV		12/01/2022	Call @ 100.00		704,824	704,824	704,824	0	0	0	0	0	0	704,824	0	0	0	8,639	01/01/2053
544445-BC-2	LOS ANGELES CALIF DEPT ARPTS ARPT REV		06/02/2022	Transfer		4,006,040	4,000,000	4,000,000	4,000,000	0	0	0	0	0	4,000,000	0	6,040	6,040	61,158	05/15/2023
54627D-EF-4	LOUISIANA HSG CORP SINGLE FAMILY MTG REV		12/01/2022	Call @ 100.00		188,444	188,444	188,444	188,444	0	0	0	0	0	188,444	0	0	0	1,875	03/01/2041
54628C-MK-5	LOUISIANA LOC GOVT ENVIRONMENTAL FACS &		11/18/2022	Transfer		629,132	700,000	708,358	707,372	0	(1,560)	0	(1,560)	0	705,812	0	(76,680)	(76,680)	13,140	02/01/2026
54628C-WD-0	LOUISIANA LOC GOVT ENVIRONMENTAL FACS &		11/18/2022	Transfer		616,712	800,000	800,000	800,000	0	0	0	0	0	800,000	0	(183,288)	(183,288)	18,888	10/01/2031
54628C-WIE-8	LOUISIANA LOC GOVT ENVIRONMENTAL FACS &		11/18/2022	Transfer		363,307	480,000	480,000	480,000	0	0	0	0	0	480,000	0	(116,693)	(116,693)	12,090	10/01/2032
56045R-AM-1	MAINE MUN BD BK		09/01/2022	Maturity @ 100.00		430,000	430,000	458,027	440,991	0	(10,991)	0	(10,991)	0	430,000	0	0	0	22,893	09/01/2022
57586P-Y3-4	MASSACHUSETTS ST HSG FIN AGY HSG REV		07/18/2022	Call @ 100.00		90,000	90,000	90,031	90,005	0	(4)	0	(4)	0	90,000	0	0	0	1,921	12/01/2027
576051-ZK-5	MASSACHUSETTS ST WTR RES AUTH		11/18/2022	Transfer		649,703	750,000	750,000	750,000	0	0	0	0	0	750,000	0	(100,298)	(100,298)	10,663	08/01/2027
591745-7S-7	METROPOLITAN ATLANTA RAPID TRAN AUTH GA		11/18/2022	Transfer		238,541	275,000	275,000	275,000	0	0	0	0	0	275,000	0	(36,460)	(36,460)	4,174	07/01/2027
591745-7U-2	METROPOLITAN ATLANTA RAPID TRAN AUTH GA		11/18/2022	Transfer		825,390	1,000,000	1,000,000	1,000,000	0	0	0	0	0	1,000,000	0	(174,610)	(174,610)	17,624	07/01/2029
60416Q-FT-6	MINNESOTA ST HSG FIN AGY HOMEOWNERSHIP F		12/01/2022	Paydown		145,422	145,425	145,425	145,425	0	0	0	0	0	145,425	0	(3)	(3)	2,056	09/01/2042
60416Q-GK-4	MINNESOTA ST HSG FIN AGY HOMEOWNERSHIP F		12/01/2022	Call @ 100.00		207,995	207,995	207,995	205,845	0	23	0	23	0	205,868	0	2,127	2,127	2,593	08/01/2046
60416Q-HX-5	MINNESOTA ST HSG FIN AGY HOMEOWNERSHIP F		12/01/2022	Call @ 100.00		638,263	638,263	638,263	638,263	0	0	0	0	0	638,263	0	0	0	7,514	06/01/2050
60416Q-HY-3	MINNESOTA ST HSG FIN AGY HOMEOWNERSHIP F		12/01/2022	Call @ 100.00		1,350,321	1,350,321	1,350,321	1,350,321	0	0	0	0	0	1,350,321	0	0	0	11,931	09/01/2050
60416Q-HZ-0	MINNESOTA ST HSG FIN AGY HOMEOWNERSHIP F		12/01/2022	Call @ 100.00		367,640	367,640	367,640	367,640	0	0	0	0	0	367,640	0	0	0	3,503	12/01/2050
60416Q-JA-3	MINNESOTA ST HSG FIN AGY HOMEOWNERSHIP F		12/01/2022	Call @ 100.00		173,141	173,141	173,141	173,141	0	0	0	0	0	173,141	0	0	0	1,305	02/01/2051
60416Q-JC-9	MINNESOTA ST HSG FIN AGY HOMEOWNERSHIP F		12/01/2022	Call @ 100.00		409,586	409,586	409,586	409,586	0	0	0	0	0	409,586	0	0	0	3,567	09/01/2051
60416Q-JE-5	MINNESOTA ST HSG FIN AGY HOMEOWNERSHIP F		12/01/2022	Paydown		18,301	18,301	18,301	0	0	0	0	0	0	18,301	0	0	0	124	10/01/2052
60637B-B6-6	MISSOURI ST HSG DEV COMMUN SINGLE FAMILY		12/01/2022	Call @ 100.00		491,875	491,875	491,875	491,875	0	0	0	0	0	491,875	0	0	0	4,351	11/01/2050
641279-NX-8	NEVADA HSG DIV SINGLE FAMILY MTG REV		12/01/2022	Paydown		513,761	513,761	513,761	513,761	0	0	0	0	0	513,761	0	0	0	4,564	11/01/2044
64469D-B6-7	NEW HAMPSHIRE ST HSG FIN AUTH SINGLE FAM		12/01/2022	Call @ 100.00		140,000	140,000	140,000	140,000	0	0	0	0	0	140,000	0	0	0	3,491	01/01/2040
64469D-VN-8	NEW HAMPSHIRE ST HSG FIN AUTH SINGLE FAM		08/01/2022	Call @ 100.00		10,000	10,000	10,000	10,000	0	0	0	0	0	10,000	0	0	0	363	01/01/2024
647201-RN-4	NEW MEXICO MTG FIN AUTH		12/01/2022	Call @ 100.00		371,114	371,114	371,114	0	0	0	0	0	0	371,114	0	0	0	2,725	01/01/2044
64971X-AW-8	NEW YORK N Y CITY TRANSITIONAL FIN AUTH		11/18/2022	Call @ 100.00		975,479	1,000,000	1,003,410	1,001,689	0	(315)	0	(315)	0	1,001,374	0	(35,306)	(35,306)	41,250	08/01/2025
64985H-YZ-4	NEW YORK ST ENVIRONMENTAL FACS CORP REV		12/08/2022	Transfer		799,425	825,000	825,000	825,000	0	0	0	0	0	825,000	0	(25,575)	(25,575)	31,365	01/15/2025
64990C-ZM-6	NEW YORK STATE DORMITORY AUTHORITY		06/02/2022	Transfer		3,620,028	3,695,000	3,695,000	3,695,000	0	0	0	0	0	3,695,000	0	(74,972)	(74,972)	97,810	07/01/2025
677071-AF-9	OHANA MILITARY COMMUNITIES LLC		10/01/2022	Paydown		192,628	192,625	208,449	199,176	0	(6,551)	0	(6,551)	0	192,625	0	2	2	8,233	10/01/2052
677071-AM-4	OHANA MILITARY COMMUNITIES LLC		10/01/2022	Paydown		17,179	17,179	18,430	17,684	0	(504)	0	(504)	0	17,179	0	0	0	707	10/01/2026
677377-2P-7	OHIO HSG FIN AGY SINGLE FAMILY MTG REV		12/01/2022	Call @ 100.00		160,000	160,000	160,000	160,000	0	0	0	0	0	160,000	0	0	0	2,131	11/01/2041
679087-FB-7	OKLAHOMA ST CAP IMPT AUTH ST HIY CAP IMP		07/01/2022	Maturity @ 100.00		2,000,000	2,000,000	2,000,000	2,000,000	0	0	0	0	0	2,000,000	0	0	0	104,800	07/01/2022
684907-WN-4	ORANGE CNTY FLA HSG FIN AUTH HOMEOWNER R		12/01/2022	Various		266,874	266,874	266,874	266,874	0	0	0	0	0	266,874	0	0	0	1,270	09/01/2050
71884A-WT-2	PHOENIX ARIZ CIVIC IMPT CORP EXCISE TAX		07/01/2022	Call @ 100.00		5,930,000	5,930,000	5,956,860	5,932,304	0	(2,304)	0	(2,304)	0	5,930,000	0	0	0	243,723	07/01/2029
753385-MX-8	RAPID CITY S D SALES TAX REV		11/18/2022	Transfer		699,724	870,000	870,000	870,000	0	0	0	0	0	870,000	0	(170,276)	(170,276)	14,180	12/01/2030
76221T-CZ-0	RHODE ISLAND HSG & MTG FIN CORP REV		11/21/2022	Call @ 100.00		1,850,000	1,850,000	1,850,000	1,850,000	0	0	0	0	0	1,850,000	0	0	0	73,449	04/01/2023
79765R-4W-6	SAN FRANCISCO CALIF CITY & CNTY PUB UTIL		11/18/2022	Transfer		678,352	800,000	800,000	800,000	0	0	0	0	0	800,000	0	(121,648)	(121,648)	23,483	11/01/2031
88275F-SH-3	TEXAS ST DEPT HSG & CNTY AFFAIRS SINGLE		12/01/2022	Call @ 100.00		156,357	156,357	156,357	156,357	0	0	0	0	0	156,357	0	0	0	1,468	03/01/2036
91412G-D9-3	UNIVERSITY CALIF REVS		06/02/2022	Transfer		2,935,380	3,000,000	3,137,880	3,133,059	0	(16,264)	0	(16,264)	0	3,116,795	0	(181,415)	(181,415)	40,828	05/15/2025
924214-FC-8	VERMONT MUN BD BK		12/01/2022	Call @ 100.00		390,000	390,000	390,000	390,000	0	0	0	0	0	390,000	0	0	0	19,968	12/01/2025
92812U-LT-3	VIRGINIA ST HSG DEV AUTH COMWLTH MTG - C		12/01/2022	Paydown		70,178	70,177	70,720	71,014	0	(837)	0	(837)	0	70,177	0	1	1	2,522	06/25/2034
92813T-EE-6	VIRGINIA ST HSG DEV AUTH HOMEOWNERSHIP M		12/01/2022	Paydown		238,134	238,134	229,665	221,120	0	8,180	0	8,180	0	238,134	0	0	0	3,501	08/25/2042
0909999999. Subtotal - Bonds - U.S. Special Revenues						278,763,426	291,755,735	297,849,585	288,490,209	0	(1,866,515)	0	(1,866,515)	0	295,069,271	0	(16,315,256)	(16,315,256)	4,426,068	XXX

ANNUAL STATEMENT FOR THE YEAR 2022 OF THE HANOVER INSURANCE COMPANY

SCHEDULE D - PART 4

Showing All Long-Term Bonds and Stocks SOLD, REDEEMED or Otherwise DISPOSED OF During Current Year

1	2	3	4	5	6	7	8	9	10	Change In Book/Adjusted Carrying Value					16	17	18	19	20	21
										11	12	13	14	15						
CUSIP Identification	Description	Foreign	Disposal Date	Name of Purchaser	Number of Shares of Stock	Consideration	Par Value	Actual Cost	Prior Year Book/ Adjusted Carrying Value	Unrealized Valuation Increase/ Decrease	Current Year's (Amortization)/ Accretion	Current Year's Other-Than-Temporary Impairment Recognized	Total Change in Book/ Adjusted Carrying Value (11+12-13)	Total Foreign Exchange Change in Book/ Adjusted Carrying Value	Book/ Adjusted Carrying Value at Disposal Date	Foreign Exchange Gain (Loss) on Disposal	Realized Gain (Loss) on Disposal	Total Gain (Loss) on Disposal	Bond Interest/ Stock Dividends Received During Year	Stated Contractual Maturity Date
00081T-AK-4	ACCO BRANDS CORP		11/09/2022	Various		743,614	930,000	917,213	918,298	0	1,205	0	1,205	0	919,503	0	(175,889)	(175,889)	45,564	03/15/2029
00164V-AF-0	AMC NETWORKS INC		11/14/2022	WELLS FARGO SECURITIES LLC		772,200	1,080,000	798,324	1,073,250	7,569	(75)	282,420	(274,926)	0	798,324	0	(26,124)	(26,124)	57,503	02/15/2029
00191U-AA-0	ASGN INC		11/10/2022	JEFFERIES PARTNERS		635,947	720,000	619,431	724,235	0	(437)	104,367	(104,804)	0	619,431	0	16,516	16,516	33,300	05/15/2028
00206R-CN-0	AT&T INC		05/11/2022	OPPORTUNITY		2,010,544	2,000,000	2,026,040	2,010,165	0	(1,110)	0	(1,110)	0	2,009,056	0	(9,056)	(9,056)	43,789	05/15/2025
00206R-CT-7	AT&T INC		05/11/2022	Call @ 100.00		9,131,144	8,900,000	9,381,111	9,116,373	0	(18,843)	0	(18,843)	0	9,097,530	0	(197,530)	(197,530)	500,369	02/17/2026
00206R-KE-1	AT&T INC		05/19/2022	Call @ 100.00		816,522	1,050,000	991,652	992,597	0	428	0	428	0	993,025	0	(176,503)	(176,503)	28,394	02/01/2052
00206R-MJ-8	AT&T INC		03/09/2022	Various		881,991	900,000	899,145	899,364	0	54	0	54	0	899,418	0	(17,427)	(17,427)	3,735	03/25/2024
00287Y-AL-3	ABBVIE INC		09/28/2022	RBC CAPITAL MARKETS		6,490,120	6,500,000	6,163,348	6,456,535	0	38,256	0	38,256	0	6,494,791	0	(4,671)	(4,671)	169,650	11/06/2022
00841F-AA-7	ADVANTAGE CAPITAL 2015 STATE TAX CREDIT		10/15/2022	TORONTO DOMINION SECS		100,000	100,000	75,883	96,364	0	3,636	0	3,636	0	100,000	0	0	0	0	05/15/2023
00841F-AC-3	ADVANTAGE CAPITAL 2015 STATE TAX CREDIT		05/15/2022	USA INC		418,595	418,595	313,979	413,192	0	5,403	0	5,403	0	418,595	0	0	0	0	05/15/2022
00913R-AD-8	AIR LIQUIDE FINANCE SA	C	06/07/2022	TORONTO DOMINION SECS		4,770,450	5,000,000	4,882,498	4,938,663	0	5,284	0	5,284	0	4,943,946	0	(173,496)	(173,496)	87,500	09/27/2026
012725-AC-1	ALBEMARLE CORP		06/13/2022	USA INC		4,194,218	4,100,000	4,186,070	4,141,510	0	(6,659)	0	(6,659)	0	4,134,851	0	(34,851)	(34,851)	184,492	12/01/2024
013092-AC-5	ALBERTSONS COMPANIES INC		12/08/2022	JANE STREET EXECUTION SERVICES LLC		1,536,516	1,640,000	1,636,050	1,637,246	0	469	0	469	0	1,637,715	0	(101,199)	(101,199)	106,822	01/15/2027
013092-AE-1	ALBERTSONS COMPANIES INC		11/18/2022	JEFFERIES PARTNERS		490,798	555,000	556,110	555,946	0	(87)	0	(87)	0	555,859	0	(65,061)	(65,061)	34,346	02/15/2030
023608-AG-7	AMEREN CORP		06/08/2022	OPPORTUNITY		2,955,180	3,000,000	2,997,330	2,998,773	0	123	0	123	0	2,998,895	0	(43,715)	(43,715)	89,729	02/15/2026
02528B-AA-2	ACAR 2021-1 A - ABS		04/13/2022	BARCLAYS CAPITAL INC		75,092	75,092	75,088	75,091	0	1	0	1	0	75,092	0	0	0	49	05/13/2024
025537-AJ-0	AMERICAN ELECTRIC POWER COMPANY INC		05/26/2022	MITSUBISHI UFJ SECURITIES		1,253,954	1,300,000	1,297,790	1,298,650	0	87	0	87	0	1,298,737	0	(44,783)	(44,783)	22,880	11/13/2027
026874-DD-6	AMERICAN INTERNATIONAL GROUP INC		10/24/2022	SECURITIES		4,000,000	4,000,000	4,000,900	4,000,813	0	(259)	0	(259)	0	4,000,554	0	(554)	(554)	193,333	07/10/2025
03065W-AB-1	AMCAR 2022-2 A2A - ABS		12/18/2022	Call @ 100.00		1,025,781	1,025,781	1,025,704	0	0	78	0	78	0	1,025,781	0	0	0	19,614	12/18/2025
031652-BK-5	ANKOR TECHNOLOGY INC		11/18/2022	Paydown		2,042,939	2,015,000	2,013,813	2,013,820	0	137	0	137	0	2,013,958	0	28,982	28,982	134,665	09/15/2027
032654-AU-9	ANALOG DEVICES INC		12/08/2022	Various		699,643	810,000	805,181	805,337	0	612	0	612	0	805,950	0	(106,306)	(106,306)	16,180	10/01/2028
035242-AP-1	ANHEUSER-BUSCH INBEV FINANCE INC		02/09/2022	Transfer		12,846,480	12,000,000	11,998,169	11,999,248	0	8	0	8	0	11,999,256	0	744	744	1,075,213	02/01/2026
03674X-AJ-5	ANTERO RESOURCES CORP		03/01/2022	Call @ 100.00		1,012,500	1,000,000	629,500	628,416	2	(1,418)	0	(1,416)	0	627,000	0	373,000	373,000	37,500	03/01/2025
03674X-AN-6	ANTERO RESOURCES CORP		08/09/2022	Various		126,440	116,000	116,000	116,000	0	0	0	0	0	116,000	0	10,440	10,440	10,417	07/15/2026
03674X-AQ-9	ANTERO RESOURCES CORP		08/09/2022	Various		133,750	125,000	125,000	125,000	0	0	0	0	0	125,000	0	8,750	8,750	10,008	02/01/2029
038779-AB-0	ARBYS 2020-1 A2 - RMBS		10/30/2022	Various		40,000	40,000	40,260	40,344	0	(344)	0	(344)	0	40,000	0	0	0	809	07/30/2050
03969A-AP-5	ARDAGH PACKAGING FINANCE PLC	C	11/14/2022	BANC OF AMERICA/FIXED INCOME		455,555	635,000	444,741	604,698	0	(2,814)	153,403	(156,217)	0	448,481	0	7,075	7,075	16,761	08/15/2027
03969Y-AA-6	ARDAGH METAL PACKAGING FINANCE PLC	C	12/08/2022	JANE STREET EXECUTION SERVICES LLC		830,993	975,000	832,221	959,520	0	3,960	128,328	(124,369)	0	835,151	0	(4,158)	(4,158)	34,064	09/01/2028
043436-AU-8	ASBURY AUTOMOTIVE GROUP INC		12/08/2022	JANE STREET EXECUTION SERVICES LLC		1,844,097	2,044,000	2,065,250	2,061,406	0	(2,384)	0	(2,384)	0	2,059,022	0	(214,925)	(214,925)	117,786	03/01/2028
04433L-AA-0	ASHLAND LLC		11/09/2022	MORGAN STANLEY & COMPANY		3,818,750	5,000,000	3,864,575	4,962,500	35,047	187	1,133,159	(1,097,925)	0	3,864,575	0	(45,825)	(45,825)	209,063	09/01/2031
04636N-AE-3	ASTRAZENECA FINANCE LLC		12/08/2022	Transfer		701,254	800,000	798,640	798,749	0	174	0	174	0	14,389	0	(97,668)	(97,668)	14,389	05/28/2028
05524U-AA-7	BAMLL 2012-PARK A - CMBS		09/12/2022	Paydown		2,000,000	2,000,000	2,041,231	2,036,347	0	(36,347)	0	(36,347)	0	2,000,000	0	0	0	44,385	12/12/2030
058498-AT-3	BALL CORP		11/14/2022	MILLENNIUM ADVISORS LLC		986,660	1,000,000	977,290	1,023,291	0	(4,853)	41,148	(46,001)	0	977,290	0	9,370	9,370	72,188	07/01/2025
058498-AW-6	BALL CORP		11/22/2022	Sumridge Partners LLC		1,729,188	2,160,000	1,657,681	2,095,200	57,515	557	495,591	(437,519)	0	1,657,681	0	71,507	71,507	79,350	08/15/2030
06406F-AE-3	BANK OF NEW YORK MELLON CORP		06/02/2022	Transfer		2,878,589	3,000,000	2,928,791	2,963,213	0	3,109	0	3,109	0	2,966,322	0	(87,733)	(87,733)	58,188	08/17/2026
06427D-AR-4	BACN 2017-BNK3 A3 - CMBS		04/01/2022	Paydown		46,971	46,971	47,132	47,040	0	0	0	(70)	0	46,971	0	0	0	535	02/17/2050
06540A-AC-5	BANK 2019-BNK20 A2 - CMBS		12/01/2022	Paydown		736,459	736,459	756,697	750,236	0	(13,776)	0	(13,776)	0	736,459	0	0	0	10,517	09/15/2062
06540R-AB-0	BANK 2017-BNK9 A2 - CMBS		09/16/2022	Paydown		1,328,886	1,328,886	1,328,838	1,327,720	0	1,167	0	1,167	0	1,328,886	0	0	0	23,595	11/18/2054
06540R-AD-6	BANK 2017-BNK9 A3 - CMBS		12/01/2022	Paydown		2,689,039	2,689,039	2,715,781	2,704,442	0	(15,403)	0	(15,403)	0	2,689,039	0	0	0	80,988	11/15/2054
06650A-AD-9	BANK 2017-BNK8 A3 - CMBS		10/01/2022	Paydown		2,572,917	2,572,917	2,693,529	2,672,221	0	(99,305)	0	(99,305)	0	2,572,917	0	0	0	69,395	11/18/2050

ANNUAL STATEMENT FOR THE YEAR 2022 OF THE HANOVER INSURANCE COMPANY

SCHEDULE D - PART 4

Showing All Long-Term Bonds and Stocks SOLD, REDEEMED or Otherwise DISPOSED OF During Current Year

1	2	3	4	5	6	7	8	9	10	Change In Book/Adjusted Carrying Value					16	17	18	19	20	21
										11	12	13	14	15						
CUSIP Identification	Description	Foreign	Disposal Date	Name of Purchaser	Number of Shares of Stock	Consideration	Par Value	Actual Cost	Prior Year Book/ Adjusted Carrying Value	Unrealized Valuation Increase/ Decrease	Current Year's (Amortization)/ Accretion	Current Year's Other-Than-Temporary Impairment Recognized	Total Change in Book/ Adjusted Carrying Value (11+12-13)	Total Foreign Exchange Change in Book/ Adjusted Carrying Value	Book/ Adjusted Carrying Value at Disposal Date	Foreign Exchange Gain (Loss) on Disposal	Realized Gain (Loss) on Disposal	Total Gain (Loss) on Disposal	Bond Interest/ Stock Dividends Received During Year	Stated Contractual Maturity Date
073730-AE-3	BEAM SUNTORY INC		05/15/2022	Maturity @ 100.00		2,950,000	2,950,000	2,943,922	2,949,660	0	340	0	340	0	2,950,000	0	0	0	47,938	05/15/2022
08576P-AA-9	BERRY GLOBAL INC		12/08/2022	JANE STREET EXECUTION SERVICES LLC		1,564,834	1,636,000	1,663,530	1,653,541	0	(14,781)	0	(14,781)	0	1,638,760	0	(73,926)	(73,926)	97,547	02/15/2026
088836-AA-1	BOWLING GREEN KETUCKY CTL PASS-THROUGH T		12/15/2022	Paydown		104,910	104,909	104,909	104,909	0	0	0	0	0	104,909	0	0	0	3,065	06/15/2036
088848-AA-0	BGS CTL PASS THROUGH TRUST SERIES 2012 (12/15/2022	Paydown		221,339	221,339	221,339	221,339	0	0	0	0	0	221,339	0	0	0	6,103	11/15/2033
092113-AM-1	BLACK HILLS CORP		05/26/2022	BARCLAYS CAPITAL INC TORONTO DOMINION SECS		8,484,000	8,750,000	8,719,640	8,733,019	0	1,239	0	1,239	0	8,734,258	0	(250,258)	(250,258)	241,938	01/15/2027
09247X-AJ-0	BLACKROCK INC		04/06/2022	USA INC		8,027,200	8,000,000	8,459,360	8,022,159	0	(14,235)	0	(14,235)	0	8,007,924	0	19,276	19,276	95,250	06/01/2022
09261B-AD-2	BLACKSTONE HOLDINGS FINANCE CO LLC		11/18/2022	Transfer JEFFERIES PARTNERS		1,175,408	1,600,000	1,585,616	1,586,116	0	1,100	0	1,100	0	1,587,217	0	(411,808)	(411,808)	41,156	01/30/2032
09951L-AB-9	BOOZ ALLEN HAMILTON INC		11/18/2022	OPPORTUNITY		185,982	210,000	208,965	72,000	0	102	0	102	0	209,067	0	(23,085)	(23,085)	9,042	07/01/2029
110122-DP-0	BRISTOL-MYERS SQUIBB CO		06/24/2022	GOLDMAN US BANCORP INVESTMENTS		1,836,891	2,100,000	2,098,740	2,098,938	0	86	0	86	0	2,099,024	0	(262,133)	(262,133)	14,766	11/13/2027
120568-AY-6	BUNGE LIMITED FINANCE CORP		04/13/2022	INC.		1,004,810	1,000,000	990,573	998,475	0	611	0	611	0	999,086	0	5,724	5,724	16,917	09/25/2022
12433A-AA-7	BX 2020-FOX A - CMBS		04/18/2022	Paydown		379,262	379,262	379,262	379,262	0	0	0	0	0	379,262	0	0	0	1,524	11/15/2032
12508E-AJ-0	CKK GLOBAL INC		07/06/2022	Various		2,210,625	2,250,000	2,290,530	2,285,507	2,502	(4,327)	0	(1,824)	0	2,283,682	0	(73,057)	(73,057)	162,984	05/15/2029
12530M-AA-3	SORT 2020-1 A1 - ABS		12/15/2022	Paydown		48,806	48,806	48,973	48,935	0	(129)	0	(129)	0	48,806	0	0	0	758	07/15/2060
12530M-AB-1	SORT 2020-1 A2 - ABS		12/15/2022	Paydown		30,556	30,556	30,542	30,544	0	12	0	12	0	30,556	0	0	0	433	07/15/2060
125581-GY-8	FIRST-CITIZENS BANK & TRUST CO		02/24/2022	Call @ 100.00		2,629,025	2,500,000	2,500,000	2,500,000	0	0	0	0	0	2,500,000	0	0	0	191,039	02/16/2024
12592B-AH-7	ONH INDUSTRIAL CAPITAL LLC		04/05/2022	Maturity @ 100.00		2,120,000	2,120,000	2,121,908	2,120,181	0	(181)	0	(181)	0	2,120,000	0	0	0	46,375	04/05/2022
12592B-AK-0	ONH INDUSTRIAL CAPITAL LLC		06/03/2022	B.A. Securities Inc		1,106,526	1,120,000	1,115,526	1,117,723	0	650	0	650	0	1,118,374	0	(11,847)	(11,847)	20,323	07/02/2023
12592P-BE-2	COMM 2014-UBS6 A4 - CMBS		11/01/2022	Paydown BANC OF AMERICA/FIXED		2,142,554	2,142,554	2,163,855	2,147,951	0	(5,397)	0	(5,397)	0	2,142,554	0	0	0	50,085	12/12/2047
126307-AQ-0	CSC HOLDINGS LLC		11/14/2022	INCOME DEUTSCHE BANK		460,610	500,000	442,196	504,556	0	(365)	61,301	(61,666)	0	442,890	0	17,720	17,720	29,868	04/15/2027
126307-BB-2	CSC HOLDINGS LLC		11/14/2022	SECURITIES, INC. DEUTSCHE BANK		1,818,000	2,400,000	1,793,280	2,343,000	54,342	7,135	608,743	(547,266)	0	1,795,734	0	22,266	22,266	94,875	12/01/2030
126307-BH-9	CSC HOLDINGS LLC		11/14/2022	SECURITIES, INC. DEUTSCHE BANK		606,000	800,000	600,944	790,000	10,000	1,560	199,807	(188,247)	0	601,753	0	4,247	4,247	36,100	11/15/2031
126307-BK-2	CSC HOLDINGS LLC		11/14/2022	SECURITIES, INC.		524,000	800,000	528,433	771,000	30,431	1,966	274,059	(241,661)	0	529,339	0	(5,339)	(5,339)	40,111	11/15/2031
12634N-AS-7	CSAIL 2015-C2 A3 - CMBS		06/01/2022	Paydown		230,381	230,381	244,564	235,683	0	(5,302)	0	(5,302)	0	230,381	0	0	0	3,039	06/15/2057
126408-HE-6	CSX CORP		06/28/2022	BARCLAYS CAPITAL INC		7,932,030	8,500,000	8,013,750	8,226,603	0	26,026	0	26,026	0	8,252,629	0	(320,599)	(320,599)	146,719	11/01/2026
126650-BP-4	CVSPAS 06 CRT - ABS		12/10/2022	Paydown MORGAN STANLEY & COMPANY		224,246	224,246	237,911	236,237	0	(11,991)	0	(11,991)	0	224,246	0	0	0	7,399	12/10/2028
12685J-AC-9	CABLE ONE INC		11/14/2022	Maturity @ 100.00		1,248,000	1,600,000	1,239,571	1,568,000	33,297	(98)	361,629	(328,429)	0	1,239,571	0	8,429	8,429	64,178	11/15/2030
12686C-BB-4	CABLEVISION SYSTEMS CORP		09/15/2022	Call @ 100.00		700,000	700,000	695,625	699,615	0	385	0	385	0	700,000	0	0	0	41,125	09/15/2022
131347-CK-0	CALPINE CORP		09/07/2022	JANE STREET EXECUTION SERVICES LLC		0	0	0	0	0	0	0	0	0	0	0	0	0	(1,528)	06/01/2026
131347-CR-5	CALPINE CORP		12/08/2022	Paydown		1,187,025	1,425,000	1,391,250	1,378,927	17,283	2,723	0	20,006	0	1,396,244	0	(209,219)	(209,219)	68,430	03/01/2031
140430-AB-8	COPAR 2022-1 A2 - ABS		12/15/2022	Paydown		80,596	80,596	80,588	80,588	0	8	0	8	0	80,596	0	0	0	1,301	06/16/2025
14879E-AH-1	CATALENT PHARMA SOLUTIONS INC		12/01/2022	GOLDMAN JEFFERIES PARTNERS		1,392,300	1,680,000	1,651,800	1,646,715	7,615	2,993	0	10,608	0	1,657,323	0	(265,023)	(265,023)	68,542	02/15/2029
14879E-AK-4	CATALENT PHARMA SOLUTIONS INC		11/18/2022	OPPORTUNITY BANC OF AMERICA/FIXED		157,960	195,000	195,000	195,000	0	0	0	0	0	195,000	0	(37,040)	(37,040)	4,379	04/01/2030
15135B-AR-2	CENTENE CORP		11/02/2022	INCOME		175,209	190,000	188,404	188,772	0	155	0	155	0	188,927	0	(13,719)	(13,719)	7,155	12/15/2027
15135B-AV-3	CENTENE CORP		11/29/2022	GOLDMAN		613,922	720,000	720,000	720,000	0	0	0	0	0	720,000	0	(106,078)	(106,078)	31,455	02/15/2030
15135B-AW-1	CENTENE CORP		10/27/2022	Citigroup (SSB) WELLS FARGO SECURITIES		310,158	388,000	388,000	388,000	0	0	0	0	0	388,000	0	(77,843)	(77,843)	12,109	10/15/2030
159864-AE-7	CHARLES RIVER LABORATORIES INTERNATIONAL		11/02/2022	JANE STREET EXECUTION SERVICES LLC		614,550	680,000	592,192	670,309	0	1,006	79,124	(78,118)	0	592,192	0	22,358	22,358	29,141	05/01/2028
159864-AG-2	CHARLES RIVER LABORATORIES INTERNATIONAL		11/09/2022	MORGAN STANLEY & COMPANY		135,298	160,000	133,090	160,000	0	0	26,910	(26,910)	0	133,090	0	2,208	2,208	6,983	03/15/2029
159864-AJ-6	CHARLES RIVER LABORATORIES INTERNATIONAL		11/10/2022	Paydown		169,132	200,000	161,280	200,000	0	0	38,720	(38,720)	0	161,280	0	7,852	7,852	9,333	03/15/2031

ANNUAL STATEMENT FOR THE YEAR 2022 OF THE HANOVER INSURANCE COMPANY

SCHEDULE D - PART 4

Showing All Long-Term Bonds and Stocks SOLD, REDEEMED or Otherwise DISPOSED OF During Current Year

1	2	3	4	5	6	7	8	9	10	Change In Book/Adjusted Carrying Value					16	17	18	19	20	21
										11	12	13	14	15						
CUSIP Identification	Description	Foreign	Disposal Date	Name of Purchaser	Number of Shares of Stock	Consideration	Par Value	Actual Cost	Prior Year Book/ Adjusted Carrying Value	Unrealized Valuation Increase/ Decrease	Current Year's (Amortization)/ Accretion	Current Year's Other-Than-Temporary Impairment Recognized	Total Change in Book/ Adjusted Carrying Value (11+12-13)	Total Foreign Exchange Change in Book/ Adjusted Carrying Value	Book/ Adjusted Carrying Value at Disposal Date	Foreign Exchange Gain (Loss) on Disposal	Realized Gain (Loss) on Disposal	Total Gain (Loss) on Disposal	Bond Interest/ Stock Dividends Received During Year	Stated Contractual Maturity Date
161175-BB-9	CHARTER COMMUNICATIONS OPERATING LLC		06/13/2022	Call @ 100.00		1,700,000	1,700,000	1,761,217	1,708,318	0	(8,318)	0	(8,318)	0	1,700,000	0	0	0	65,243	07/23/2022
163851-AE-8	CHEMOURS CO		11/14/2022	BANC OF AMERICA/FIXED INCOME		160,564	175,000	133,849	136,851	0	1,647	0	1,647	0	138,498	0	22,066	22,066	4,729	05/15/2027
163851-AH-1	CHEMOURS CO		12/08/2022	JANE STREET EXECUTION SERVICES LLC		915,040	1,120,000	1,120,000	1,111,320	8,680	0	0	8,680	0	1,120,000	0	(204,960)	(204,960)	55,685	11/15/2029
164110-AK-7	CHENIERE ENERGY PARTNERS LP		12/08/2022	JANE STREET EXECUTION SERVICES LLC		708,880	800,000	800,000	800,000	0	0	0	0	0	800,000	0	(91,120)	(91,120)	40,978	03/01/2031
171340-AH-5	CHURCH & DWIGHT CO INC		06/02/2022	Transfer		7,512,223	7,500,000	7,048,050	7,455,427	0	24,734	0	24,734	0	7,480,161	0	32,063	32,063	144,349	10/01/2022
172967-LV-1	CITIGROUP INC		01/24/2022	Call @ 100.00		1,805,000	1,805,000	1,805,000	1,805,000	0	0	0	0	0	1,805,000	0	0	0	28,357	01/24/2023
17322Y-AC-4	CGMIT 2014-GC25 A3 - CMBS		03/01/2022	Paydown		1,031,994	1,031,994	1,042,254	1,034,521	0	(2,527)	0	(2,527)	0	1,031,994	0	0	0	10,922	10/11/2047
174610-AR-6	CITIZENS FINANCIAL GROUP INC		06/02/2022	Transfer		3,546,337	3,750,000	3,742,425	3,744,898	0	441	0	441	0	3,745,339	0	(199,001)	(199,001)	90,547	07/27/2026
177376-AF-7	CITRIX SYSTEMS INC		09/30/2022	Call @ 100.00		5,600,000	5,600,000	5,563,600	5,569,474	0	2,446	0	2,446	0	5,571,920	0	28,080	28,080	199,687	03/01/2030
185899-AK-7	CLEVELAND-CLIFFS INC		11/29/2022	JANE STREET EXECUTION SERVICES LLC		321,101	365,000	358,613	364,695	0	(1,289)	6,092	(7,381)	0	357,314	0	(36,213)	(36,213)	21,102	03/01/2029
2027A0-HY-8	COMMONWEALTH BANK OF AUSTRALIA	C	06/02/2022	Transfer		7,620,885	8,000,000	7,850,114	7,922,428	0	6,446	0	6,446	0	7,928,874	0	(307,989)	(307,989)	155,167	09/06/2026
21036P-AL-2	CONSTELLATION BRANDS INC		06/08/2022	Call @ 100.00		1,015,239	1,000,000	995,114	999,636	0	116	0	116	0	999,752	0	248	248	40,857	05/01/2023
226373-AQ-1	CRESTWOOD MIDSTREAM PARTNERS LP		01/18/2022	Cantor Fitzgerald PERSHING DIV OF DLJ SEC		813,000	800,000	439,768	439,768	0	0	0	0	0	439,768	0	373,232	373,232	9,875	05/01/2027
22788C-AA-3	CROWDSTRIKE HOLDINGS INC		11/14/2022	LNDING		1,194,130	1,400,000	1,176,000	1,374,378	0	2,427	200,805	(198,378)	0	1,176,000	0	18,130	18,130	52,617	02/15/2029
228255-AH-8	CROWN CORK & SEAL COMPANY INC		11/15/2022	Various		4,051,990	4,000,000	4,007,195	4,044,524	4,326	(53,287)	202,145	(251,106)	0	3,793,418	0	258,572	258,572	271,441	12/15/2026
233046-AN-1	DNKN 211 A21 - RMBS		11/20/2022	Paydown		20,250	20,250	20,251	20,251	0	(1)	0	(1)	0	20,250	0	0	0	292	11/20/2051
233046-AQ-4	DNKN 211 A22 - RMBS		11/20/2022	Paydown		90,000	90,000	90,000	90,000	0	0	0	0	0	90,000	0	0	0	1,583	11/20/2051
233293-AR-0	DPL INC		11/18/2022	RBC CAPITAL MARKETS JP Morgan Securities		1,134,000	1,200,000	1,104,382	1,201,132	0	(235)	96,515	(96,750)	0	1,104,382	0	29,618	29,618	68,888	07/01/2025
233331-BC-0	DTE ENERGY CO		06/08/2022	LLC		1,871,100	2,000,000	1,992,760	1,994,426	0	291	0	291	0	1,994,716	0	(123,616)	(123,616)	33,056	06/15/2029
23918K-AS-7	DAVITA INC		11/30/2022	GOLDMAN BANC OF AMERICA/FIXED INCOME		2,000,000	2,500,000	2,519,070	2,516,492	1,287	(1,643)	0	(356)	0	2,516,136	0	(516,136)	(516,136)	115,946	06/01/2030
23918K-AT-5	DAVITA INC		11/14/2022	INCOME		370,573	515,000	518,219	500,838	17,027	(235)	0	16,791	0	517,629	0	(147,055)	(147,055)	24,194	02/15/2031
25277L-AE-6	DIAMOND SPORTS GROUP LLC		01/21/2022	BARCLAYS CAPITAL INC		567,200	709,000	497,449	368,680	158,664	1,370	0	160,035	0	528,715	0	38,485	38,485	40,177	12/01/2026
25277L-AF-3	DIAMOND SPORTS GROUP LLC		11/14/2022	RBC CAPITAL MARKETS		230,400	1,280,000	251,520	640,000	0	7,687	396,167	(388,480)	0	251,520	0	(21,120)	(21,120)	86,191	08/15/2026
25470D-AQ-2	DISCOVERY COMMUNICATIONS LLC		12/22/2022	Call @ 100.00		751,000	751,000	728,528	744,215	0	5,406	0	5,406	0	749,622	0	1,378	1,378	27,816	03/20/2023
25470X-BD-6	DISH DBS CORP		11/18/2022	OPPORTUNITY		523,808	800,000	483,340	728,000	70,633	7,506	315,369	(237,230)	0	490,770	0	33,038	33,038	39,975	06/01/2029
25755T-AL-4	DPABS 2019-1 A2 - RMBS		10/25/2022	Paydown		38,225	38,225	38,553	20,443	0	(271)	0	(271)	0	38,225	0	0	0	792	10/25/2049
25755T-AN-0	DPABS 2021-1 A1 - RMBS		10/25/2022	Paydown		36,000	36,000	36,121	36,119	0	(119)	0	(119)	0	36,000	0	0	0	599	04/25/2051
25755T-AP-5	DPABS 2021-1 A11 - RMBS		10/25/2022	Paydown		36,000	36,000	36,161	36,159	0	(159)	0	(159)	0	36,000	0	0	0	709	04/25/2051
267475-AD-3	DYCOM INDUSTRIES INC		12/08/2022	Various		741,871	865,000	865,000	865,000	0	0	0	0	0	865,000	0	(123,129)	(123,129)	44,788	04/15/2029
26884T-AL-6	ERAC USA FINANCE LLC		06/02/2022	Transfer		7,438,432	7,415,000	7,498,517	7,440,567	0	(3,875)	0	(3,875)	0	7,436,692	0	1,740	1,740	156,220	11/15/2024
28414H-AE-3	ELANCO ANIMAL HEALTH INC		04/01/2022	Call @ 100.00		804,000	800,000	800,000	800,000	0	0	0	0	0	800,000	0	0	0	54,860	08/28/2023
28415L-AA-1	ELASTIC IV		11/22/2022	Various		972,181	1,200,000	948,000	1,187,256	13,700	(82)	252,874	(239,256)	0	948,000	0	24,181	24,181	68,613	07/15/2029
29082H-AA-0	EMBRAER NETHERLANDS FINANCE BV	C	11/02/2022	BARCLAYS BANK PLC, LONDON BRANCH TORONTO DOMINION SECS		3,553,125	3,750,000	3,429,688	3,627,656	0	2,794	108,797	(106,003)	0	3,521,653	0	31,472	31,472	167,807	06/15/2025
29250N-AQ-8	ENBRIDGE INC	C	02/16/2022	USA INC		2,515,875	2,500,000	2,497,900	2,499,766	0	55	0	55	0	2,499,821	0	16,054	16,054	42,493	07/15/2022
29275Y-AC-6	ENERSYS		11/15/2022	Various		1,415,000	1,600,000	1,412,000	1,590,325	0	1,081	179,406	(178,325)	0	1,412,000	0	3,000	3,000	64,556	12/15/2027
30034W-AB-2	EVERGY INC		06/08/2022	KEY CAPITAL MARKETS JEFFERIES PARTNERS		1,343,550	1,500,000	1,497,405	1,497,944	0	105	0	105	0	1,498,049	0	(154,499)	(154,499)	32,021	09/15/2029
30251G-BA-4	FMG RESOURCES (AUGUST 2006) PTY LTD	C	11/18/2022	OPPORTUNITY JANE STREET EXECUTION SERVICES LLC		660,319	720,000	718,200	718,652	0	188	0	188	0	718,840	0	(58,521)	(58,521)	38,430	09/15/2027
30251G-BC-0	FMG RESOURCES (AUGUST 2006) PTY LTD	C	12/08/2022	JANE STREET EXECUTION SERVICES LLC		340,520	400,000	400,000	400,000	0	0	0	0	0	400,000	0	(59,480)	(59,480)	20,951	04/01/2031
30291N-AE-4	FREIF 2013-K32 B - CMBS		04/18/2022	CMG		863,191	860,000	868,701	860,124	0	(441)	0	(441)	0	859,683	0	3,509	3,509	11,859	10/25/2046
303250-AF-1	FAIR ISAAC CORP		11/10/2022	MORGAN STANLEY & COMPANY		161,152	180,000	153,374	180,000	0	0	26,626	(26,626)	0	153,374	0	7,778	7,778	6,600	06/15/2028

ANNUAL STATEMENT FOR THE YEAR 2022 OF THE HANOVER INSURANCE COMPANY

SCHEDULE D - PART 4

Showing All Long-Term Bonds and Stocks SOLD, REDEEMED or Otherwise DISPOSED OF During Current Year

1	2	3	4	5	6	7	8	9	10	Change In Book/Adjusted Carrying Value					16	17	18	19	20	21
										11	12	13	14	15						
CUSIP Identification	Description	Foreign	Disposal Date	Name of Purchaser	Number of Shares of Stock	Consideration	Par Value	Actual Cost	Prior Year Book/ Adjusted Carrying Value	Unrealized Valuation Increase/ Decrease	Current Year's (Amortization)/ Accretion	Current Year's Other-Than-Temporary Impairment Recognized	Total Change in Book/ Adjusted Carrying Value (11+12-13)	Total Foreign Exchange Change in Book/ Adjusted Carrying Value	Book/ Adjusted Carrying Value at Disposal Date	Foreign Exchange Gain (Loss) on Disposal	Realized Gain (Loss) on Disposal	Total Gain (Loss) on Disposal	Bond Interest/ Stock Dividends Received During Year	Stated Contractual Maturity Date
31620M-BJ-4	FIDELITY NATIONAL INFORMATION SERVICES I		06/09/2022	B.A. Securities Inc		951,400	1,000,000	998,260	998,679	0	70	0	70	0	998,749	0	(47,349)	(47,349)	21,042	05/21/2029
316773-CU-2	FIFTH THIRD BANCORP		05/16/2022	Call @ 100.00		500,000	500,000	499,860	499,988	0	10	0	10	0	499,998	0	2	2	5,453	06/15/2022
345397-WF-6	FORD MOTOR CREDIT COMPANY LLC		09/20/2022	Maturity @ 100.00		300,000	300,000	279,000	282,653	0	1,582	0	1,582	0	284,235	0	15,765	15,765	12,750	09/20/2022
36128#-AA-5	G & M PIER LEWISVILLE, LLC - ABS		12/01/2022	Paydown BANC OF AMERICA/FIXED		148,125	148,125	146,915	148,482	0	(357)	0	(357)	0	148,125	0	0	0	5,231	01/15/2025
361680-AP-9	GFL ENVIRONMENTAL INC	C	11/14/2022			273,587	320,000	320,000	317,000	3,000	0	0	3,000	0	320,000	0	(46,413)	(46,413)	17,733	08/15/2029
36192H-AA-2	GSMS 2012-ALPHA A - CMBS		04/12/2022	Paydown		2,100,000	2,100,000	2,136,177	2,099,388	0	612	0	612	0	2,100,000	0	0	0	24,857	04/12/2034
36250G-AN-5	GSMS 2015-GC30 A3 - CMBS		07/01/2022	Paydown		154,937	154,937	161,279	161,046	0	(6,109)	0	(6,109)	0	154,937	0	0	0	1,134	05/12/2050
36250H-AD-5	GSMS 2014-GC26 A4 - CMBS		05/01/2022	Paydown		1,413,803	1,413,803	1,430,808	1,419,180	0	(5,377)	0	(5,377)	0	1,413,803	0	0	0	21,273	11/13/2047
36250P-AC-9	GSMS 2015-GC32 A3 - CMBS		07/01/2022	Paydown		738,213	738,213	753,242	744,103	0	(5,890)	0	(5,890)	0	738,213	0	0	0	15,999	07/10/2048
36251X-AQ-0	GSMS 2016-GS4 A3 - CMBS		01/01/2022	Paydown		230,047	230,047	232,335	231,124	0	(1,077)	0	(1,077)	0	230,047	0	0	0	609	11/15/2049
36264P-AF-6	GSMS 21PJ4 A6 - CMO/RMBS		12/01/2022	Paydown		302,803	302,803	284,304	0	0	18,499	0	18,499	0	302,803	0	0	0	1,883	09/25/2051
362925-AP-4	GSMS 22PJ5 A9 - CMO/RMBS		12/01/2022	Paydown		885,359	885,359	862,215	0	0	23,144	0	23,144	0	885,359	0	0	0	7,353	10/25/2052
364760-AP-3	GAP INC		11/18/2022	JEFFERIES PARTNERS OPPORTUNITY		385,467	515,000	334,750	509,387	11,309	4,834	188,860	(172,717)	0	336,669	0	48,798	48,798	21,521	10/01/2029
366651-AG-2	GARTNER INC		11/14/2022	BANC OF AMERICA/FIXED INCOME		234,919	270,000	271,350	271,272	0	(133)	0	(133)	0	271,140	0	(36,221)	(36,221)	8,999	06/15/2029
36804P-AF-3	GATX CORP - ABS		07/02/2022	Paydown		10,472	10,472	10,472	10,471	0	0	0	0	0	10,472	0	0	0	304	01/02/2025
36830R-AW-0	GCAT 221N3 2A5 - CMO/RMBS		12/25/2022	Paydown		343,534	343,534	341,065	0	0	2,469	0	2,469	0	343,534	0	0	0	2,675	08/26/2052
37045X-AW-6	GENERAL MOTORS FINANCIAL COMPANY INC		04/10/2022	Maturity @ 100.00 JP Morgan Securities		3,000,000	3,000,000	2,822,490	2,942,784	0	0	0	19,647	0	2,962,431	0	37,569	37,569	51,750	04/10/2022
37185L-AF-9	GENESIS ENERGY LP		01/14/2022			1,000,000	1,000,000	801,500	801,500	0	0	0	0	0	801,500	0	198,500	198,500	5,313	06/15/2024
37185L-AJ-1	GENESIS ENERGY LP		11/09/2022	GOLDMAN		718,125	750,000	542,100	542,100	0	0	0	0	0	542,100	0	176,025	176,025	54,031	10/01/2025
377372-AL-1	GLAXOSMITHKLINE CAPITAL INC		08/31/2022	Call @ 100.00		2,000,548	2,000,000	1,990,620	1,997,293	0	1,296	0	1,296	0	1,998,590	0	1,410	1,410	54,173	05/15/2023
377372-AM-9	GLAXOSMITHKLINE CAPITAL INC		11/18/2022	Transfer		928,651	950,000	943,616	809,946,745	0	809	0	809	0	947,554	0	(18,903)	(18,903)	34,724	05/15/2025
38141G-XE-9	GOLDMAN SACHS GROUP INC		11/18/2022	Transfer		736,140	750,000	749,085	749,602	0	160	0	160	0	749,763	0	(13,623)	(13,623)	33,833	02/20/2024
382550-BF-7	GOODYEAR TIRE & RUBBER CO		12/08/2022	Various BANC OF AMERICA/FIXED		2,189,534	2,270,000	2,094,197	2,124,261	0	1,089	31,153	(30,064)	0	2,094,197	0	95,337	95,337	115,894	05/31/2026
382550-BH-3	GOODYEAR TIRE & RUBBER CO		11/14/2022	INCOME JANE STREET EXECUTION		67,883	65,000	65,000	65,000	0	0	0	0	0	65,000	0	2,883	2,883	5,935	05/31/2025
382550-BJ-9	GOODYEAR TIRE & RUBBER CO		12/08/2022	SERVICES LLC BANC OF AMERICA/FIXED		771,632	885,000	885,000	885,000	0	0	0	0	0	885,000	0	(113,369)	(113,369)	51,883	04/30/2031
38869A-AC-1	GRAPHIC PACKAGING INTERNATIONAL LLC		11/02/2022	BANC OF AMERICA/FIXED BANC OF AMERICA/FIXED		2,494,000	2,900,000	2,385,592	2,871,341	0	2,722	488,471	(485,749)	0	2,385,592	0	108,408	108,408	119,263	03/01/2029
38869A-AD-9	GRAPHIC PACKAGING INTERNATIONAL LLC		11/14/2022	INCOME		67,200	80,000	66,025	80,000	0	0	13,975	(13,975)	0	66,025	0	1,175	1,175	2,975	02/01/2030
39121J-AH-3	GREAT RIVER ENERGY		07/01/2022	Call @ 100.00 BARCLAYS CAPITAL INC		734,000	734,000	734,000	734,000	0	0	0	0	0	734,000	0	0	0	32,869	07/01/2030
398905-AN-9	GROUP 1 AUTOMOTIVE INC		11/09/2022	JP Morgan Securities FIXED INC		1,500,930	1,853,000	1,492,054	1,846,051	14,216	(732)	367,481	(353,997)	0	1,492,054	0	8,876	8,876	92,444	08/15/2028
404280-CX-5	HSBC HOLDINGS PLC	C	06/21/2022	LLC FLOW TRADERS U.S.		1,767,960	2,000,000	2,002,260	2,002,213	0	(205)	0	(205)	0	2,002,007	0	(234,047)	(234,047)	26,387	11/22/2027
410345-AJ-1	HANESBRANDS INC		11/10/2022	INSTIUTIONAL TRA		552,888	573,000	546,356	572,561	0	134	26,339	(26,205)	0	546,356	0	6,532	6,532	26,501	05/15/2024
421924-BN-0	ENCOMPASS HEALTH CORP		03/15/2022	Call @ 100.00		834,000	834,000	831,295	833,525	0	77	0	77	0	833,602	0	398	398	21,371	03/15/2023
421946-AL-8	HRTI LLC		07/22/2022	Adjustment		0	0	0	0	0	0	0	0	0	0	0	0	0	(3,945)	03/15/2030
421946-AM-6	HRTI LLC		07/22/2022	Adjustment		0	0	0	0	0	0	0	0	0	0	0	0	0	(4,000)	03/15/2031
428040-DA-4	HERTZ CORP		12/01/2022	GOLDMAN		110,313	125,000	107,730	0	0	174	0	174	0	107,904	0	2,409	2,409	2,955	12/01/2026
42824C-AN-9	HEWLETT PACKARD ENTERPRISE CO		08/15/2022	Call @ 100.00		5,011,878	5,000,000	5,132,190	5,032,082	0	(30,206)	0	(30,206)	0	5,001,876	0	10,002	10,002	156,567	10/15/2022
431571-AE-8	HILLENBRAND INC		11/15/2022	Various		1,296,000	1,600,000	1,236,000	1,581,253	0	1,290	346,542	(345,253)	0	1,236,000	0	60,000	60,000	72,667	03/01/2031
436440-AP-6	HOLOGIC INC		11/28/2022	Citigroup (SSB) JP Morgan Securities		744,981	865,000	852,025	853,015	0	1,378	0	1,378	0	854,393	0	(109,411)	(109,411)	36,312	02/15/2029
437076-BT-8	HOME DEPOT INC		06/30/2022	LLC		4,056,923	4,250,000	4,238,950	4,243,382	0	546	0	546	0	4,243,927	0	(187,005)	(187,005)	96,192	09/14/2027

ANNUAL STATEMENT FOR THE YEAR 2022 OF THE HANOVER INSURANCE COMPANY

SCHEDULE D - PART 4

Showing All Long-Term Bonds and Stocks SOLD, REDEEMED or Otherwise DISPOSED OF During Current Year

1	2	3	4	5	6	7	8	9	10	Change In Book/Adjusted Carrying Value					16	17	18	19	20	21
										11	12	13	14	15						
CUSIP Identification	Description	Foreign	Disposal Date	Name of Purchaser	Number of Shares of Stock	Consideration	Par Value	Actual Cost	Prior Year Book/ Adjusted Carrying Value	Unrealized Valuation Increase/ Decrease	Current Year's (Amortization)/ Accretion	Current Year's Other-Than-Temporary Impairment Recognized	Total Change in Book/ Adjusted Carrying Value (11+12-13)	Total Foreign Exchange Change in Book/ Adjusted Carrying Value	Book/ Adjusted Carrying Value at Disposal Date	Foreign Exchange Gain (Loss) on Disposal	Realized Gain (Loss) on Disposal	Total Gain (Loss) on Disposal	Bond Interest/ Stock Dividends Received During Year	Stated Contractual Maturity Date
437076-CH-3	HOME DEPOT INC		06/21/2022	US BANCORP INVESTMENTS INC.	2,571,300	2,571,300	3,000,000	2,987,940	2,988,401	0	779	0	779	0	2,989,180	0	(417,880)	(417,880)	34,000	09/15/2028
438156-AD-1	HAROT 2021-4 A4 - ABS		03/01/2022	JP Morgan Securities LLC	308,666	308,666	317,000	316,937	316,933	0	3	0	3	0	316,936	0	(8,270)	(8,270)	723	06/21/2028
440452-AH-3	HORNEL FOODS CORP		11/18/2022	Transfer	1,375,819	1,375,819	1,600,000	1,596,112	1,596,417	0	468	0	468	0	1,596,884	0	(221,065)	(221,065)	26,067	06/03/2028
44055P-AA-4	HORIZON THERAPEUTICS USA INC		11/14/2022	JEFFERIES PARTNERS OPPORTUNITY	1,013,313	1,013,313	1,050,000	983,745	1,056,968	0	(822)	72,401	(73,223)	0	983,745	0	29,568	29,568	74,594	08/01/2027
44157T-AA-3	HOUGHTON MIFFLIN HARCOURT PUBLISHERS INC		04/07/2022	Call @ 100.00	1,463,000	1,463,000	1,400,000	1,344,000	1,297,369	0	(10,352)	0	(10,352)	0	1,287,017	0	112,983	112,983	144,200	02/15/2025
445658-CE-5	J B HUNT TRANSPORT SERVICES INC		03/29/2022	Jefferies	5,018,250	5,018,250	5,000,000	5,031,158	5,011,206	0	(6,168)	0	(6,168)	0	5,005,037	0	13,213	13,213	103,583	08/15/2022
446150-AM-6	HUNTINGTON BANCSHARES INC		09/13/2022	KEY CAPITAL MARKETS TORONTO DOMINION SECS USA INC	1,892,947	1,892,947	1,920,000	1,915,158	1,917,779	0	391	0	391	0	1,918,170	0	(25,223)	(25,223)	64,000	05/15/2025
44644A-AB-3	HUNTINGTON NATIONAL BANK		02/16/2022	Call @ 100.00	4,530,195	4,530,195	4,500,000	4,489,290	4,498,644	0	281	0	281	0	4,498,925	0	31,270	31,270	59,063	08/07/2022
448579-AE-2	HYATT HOTELS CORP		10/28/2022	JANE STREET EXECUTION SERVICES LLC	2,000,000	2,000,000	2,000,000	1,843,500	1,900,207	0	28,516	0	28,516	0	1,928,723	0	71,277	71,277	86,813	07/15/2023
451102-BT-3	ICAHN ENTERPRISES LP		12/08/2022	Citigroup (SSB)	588,000	588,000	600,000	600,000	600,000	0	0	0	0	0	600,000	0	(12,000)	(12,000)	40,313	05/15/2026
451102-BW-6	ICAHN ENTERPRISES LP		11/22/2022	MORGAN STANLEY & COMPANY	1,548,000	1,548,000	1,600,000	1,600,000	1,600,000	0	0	0	0	0	1,600,000	0	(52,000)	(52,000)	90,778	09/15/2024
451102-BZ-9	ICAHN ENTERPRISES LP		11/16/2022	Various	166,853	166,853	180,000	180,000	180,000	0	0	0	0	0	180,000	0	(13,147)	(13,147)	9,529	05/15/2027
451102-CC-9	ICAHN ENTERPRISES LP		12/08/2022	Maturity @ 100.00	968,742	968,742	1,150,000	1,150,616	1,121,250	29,221	(63)	0	29,158	0	1,150,408	0	(181,666)	(181,666)	65,838	02/01/2029
458140-AM-2	INTEL CORP		12/15/2022	BARCLAYS CAPITAL INC	1,000,000	1,000,000	1,000,000	1,002,835	1,000,006	0	(305)	0	(305)	0	1,000,000	0	0	0	27,000	12/15/2022
458140-BQ-2	INTEL CORP		05/06/2022	WELLS FARGO SECURITIES LLC	1,283,021	1,283,021	1,280,000	1,277,504	1,278,075	0	119	0	119	0	1,278,194	0	4,827	4,827	30,000	03/25/2027
458665-AS-5	INTERFACE INC		11/10/2022	Maturity @ 100.00	63,976	63,976	80,000	67,750	80,000	0	0	12,250	(12,250)	0	67,750	0	(3,774)	(3,774)	4,204	12/01/2028
459200-HG-9	INTERNATIONAL BUSINESS MACHINES CORP		08/01/2022	JANE STREET EXECUTION SERVICES LLC	5,000,000	5,000,000	5,000,000	4,472,300	4,959,884	0	40,116	0	40,116	0	5,000,000	0	0	0	93,750	08/01/2022
46284V-AG-6	IRON MOUNTAIN INC		12/08/2022	BANC OF AMERICA/FIXED INCOME	1,051,080	1,051,080	1,140,000	1,137,150	1,137,647	0	295	0	295	0	1,137,942	0	(86,862)	(86,862)	80,275	07/15/2028
46284V-AN-1	IRON MOUNTAIN INC		11/14/2022	Transfer	336,760	336,760	400,000	400,000	400,000	0	0	0	0	0	400,000	0	(63,240)	(63,240)	22,550	02/15/2031
46625H-JT-8	JPMORGAN CHASE & CO		06/02/2022	Call @ 100.00	1,012,194	1,012,194	1,000,000	1,061,775	1,058,408	0	(11,621)	0	(11,621)	0	1,046,786	0	(34,592)	(34,592)	32,399	02/01/2024
466313-AG-8	JABIL INC		05/31/2022	Paydown	1,412,295	1,412,295	1,400,000	1,399,888	1,400,016	0	(10)	0	(10)	0	1,400,007	0	(7)	(7)	59,086	09/15/2022
466365-AD-5	JACK 221 A21 - RMBS		11/25/2022	Paydown	45,000	45,000	45,000	45,000	45,000	0	0	0	0	0	45,000	0	0	0	835	02/26/2052
466365-AE-3	JACK 221 A22 - RMBS		11/25/2022	Paydown	45,000	45,000	45,000	45,000	45,000	0	0	0	0	0	45,000	0	0	0	1,003	02/26/2052
46637W-AD-5	JPMCC 2012-C1BX A4 - CMBS		04/18/2022	Paydown	332,722	332,722	332,722	339,376	332,631	0	91	0	91	0	332,722	0	0	0	3,335	06/16/2045
46653P-AM-9	JPMIT 216 A6 - CMO/RMBS		12/25/2022	Paydown	44,902	44,902	44,902	41,183	41,183	0	3,718	0	3,718	0	44,902	0	0	0	206	10/25/2051
46655K-BV-7	JPMIT 226 12A - CMO/RMBS		12/25/2022	Paydown	664,966	664,966	664,966	659,270	659,270	0	5,696	0	5,696	0	664,966	0	0	0	6,129	11/25/2052
46655N-CS-7	JPMIT 227 24A - CMO/RMBS		12/01/2022	Paydown	442,364	442,364	442,364	431,891	431,891	0	10,473	0	10,473	0	442,364	0	0	0	4,300	12/25/2052
46655V-BD-3	JPMIT 228 A12 - CMO/RMBS		12/25/2022	Paydown	1,116,222	1,116,222	1,116,222	1,113,300	1,113,300	0	2,922	0	2,922	0	1,116,222	0	0	0	10,735	01/25/2053
46655V-BE-1	JPMIT 228 12A - CMO/RMBS		12/25/2022	Paydown	187,425	187,425	187,425	185,332	185,332	0	2,093	0	2,093	0	187,425	0	0	0	1,602	01/25/2053
47232M-AF-9	JEFFERIES FINANCE LLC		11/15/2022	MARKETAXESS CORPORATION	1,100,636	1,100,636	1,400,000	1,032,500	1,406,662	0	(650)	373,512	(374,162)	0	1,032,500	0	68,136	68,136	90,222	08/15/2028
48123V-AF-9	ZIFF DAVIS INC		11/10/2022	Transfer	592,226	592,226	696,000	568,778	696,000	0	0	127,222	(127,222)	0	568,778	0	23,448	23,448	34,873	10/15/2030
49327V-2A-1	KEYBANK NA		06/02/2022	Call @ 100.00	7,503,456	7,503,456	7,750,000	7,916,703	7,832,665	0	(7,421)	0	(7,421)	0	7,825,244	0	(321,787)	(321,787)	140,533	05/20/2026
49446R-AN-9	KIMCO REALTY CORP		03/02/2022	Call @ 100.00	7,343,815	7,343,815	7,250,000	7,279,616	7,251,907	0	(811)	0	(811)	0	7,251,096	0	(1,096)	(1,096)	176,666	11/01/2022
49446R-AU-3	KIMCO REALTY CORP		09/30/2022	GOLDMAN	1,905,116	1,905,116	1,980,000	1,987,064	1,983,715	0	(937)	0	(937)	0	1,982,777	0	(77,661)	(77,661)	76,775	02/01/2025
494550-BL-9	KINDER MORGAN ENERGY PARTNERS LP		06/01/2022	Call @ 100.00	2,500,000	2,500,000	2,500,000	2,469,478	2,497,332	0	1,657	0	1,657	0	2,498,989	0	1,011	1,011	74,063	09/01/2022
500605-AH-3	KOPPERS INC		11/18/2022	Various	1,119,230	1,119,230	1,200,000	1,074,000	1,174,289	0	5,674	105,963	(100,289)	0	1,074,000	0	45,230	45,230	90,708	02/15/2025
501044-CQ-2	KROGER CO		01/18/2022	Call @ 100.00	4,600,000	4,600,000	4,600,000	4,651,635	4,599,473	0	(270)	0	(270)	0	4,599,203	0	797	797	40,403	04/15/2022
513075-BR-1	LAMAR MEDIA CORP		11/29/2022	Various	1,324,502	1,324,502	1,495,000	1,305,905	1,498,738	16,086	(2,207)	206,712	(192,833)	0	1,305,905	0	18,598	18,598	76,057	02/15/2028
527298-BS-1	LEVEL 3 FINANCING INC		11/29/2022	Various	1,455,320	1,455,320	2,000,000	1,978,500	1,988,830	79,962	2,404	0	82,365	0	1,981,195	0	(525,875)	(525,875)	68,602	01/15/2029
527298-BT-9	LEVEL 3 FINANCING INC		11/16/2022	MORGAN STANLEY & COMPANY	658,557	658,557	900,000	900,900	855,000	45,813	(84)	0	45,730	0	900,730	0	(242,173)	(242,173)	45,281	07/15/2029
52736R-BJ-0	LEVI STRAUSS & CO		11/10/2022	GOLDMAN	443,800	443,800	900,000	436,800	559,456	0	38	122,694	(122,656)	0	436,800	0	7,000	7,000	23,629	03/01/2031

E14.10

ANNUAL STATEMENT FOR THE YEAR 2022 OF THE HANOVER INSURANCE COMPANY

SCHEDULE D - PART 4

Showing All Long-Term Bonds and Stocks SOLD, REDEEMED or Otherwise DISPOSED OF During Current Year

1	2	3	4	5	6	7	8	9	10	Change In Book/Adjusted Carrying Value					16	17	18	19	20	21
										11	12	13	14	15						
CUSIP Identification	Description	Foreign	Disposal Date	Name of Purchaser	Number of Shares of Stock	Consideration	Par Value	Actual Cost	Prior Year Book/ Adjusted Carrying Value	Unrealized Valuation Increase/ Decrease	Current Year's (Amortization)/ Accretion	Current Year's Other-Than-Temporary Impairment Recognized	Total Change in Book/ Adjusted Carrying Value (11+12-13)	Total Foreign Exchange Change in Book/ Adjusted Carrying Value	Book/ Adjusted Carrying Value at Disposal Date	Foreign Exchange Gain (Loss) on Disposal	Realized Gain (Loss) on Disposal	Total Gain (Loss) on Disposal	Bond Interest/ Stock Dividends Received During Year	Stated Contractual Maturity Date
539830-BE-8	LOCKHEED MARTIN CORP		05/11/2022	Call @ 100.00		8,460,000	8,460,000	8,093,543	8,274,354	0	19,859	0	19,859	0	8,294,213	0	165,787	165,787	170,375	03/01/2025
539830-BH-1	LOCKHEED MARTIN CORP		05/11/2022	Call @ 100.00		3,233,093	3,200,000	3,175,114	3,188,857	0	927	0	927	0	3,189,784	0	10,216	10,216	91,649	01/15/2026
546347-AM-7	LOUISIANA-PACIFIC CORP		11/10/2022	COMPANY		2,073,500	2,600,000	2,017,421	2,580,227	0	1,799	564,606	(562,807)	0	2,017,421	0	56,079	56,079	109,958	03/15/2029
548661-DU-8	LOWE'S COMPANIES INC		11/07/2022	GOLDMAN		1,143,548	1,235,000	1,264,863	1,260,343	0	(2,321)	0	(2,321)	0	1,258,022	0	(114,474)	(114,474)	59,280	04/15/2030
55336V-AG-3	MPLX LP		09/15/2022	Call @ 100.00		2,250,000	2,250,000	2,248,448	2,249,650	0	202	0	202	0	2,249,853	0	147	147	75,938	03/15/2023
55354G-AH-3	MSCI INC		11/10/2022	Citigroup (SSB)		158,459	180,000	155,466	180,000	0	0	24,534	(24,534)	0	155,466	0	2,993	2,993	7,200	11/15/2029
55354G-AM-2	MSCI INC		11/10/2022	Citigroup (SSB)		164,036	200,000	160,460	200,000	0	0	39,540	(39,540)	0	160,460	0	3,576	3,576	7,532	11/01/2031
575767-AR-9	MASSACHUSETTS MUTUAL LIFE INSURANCE CO		02/01/2022	Adjustment		992,182	1,000,000	992,170	1,000,000	0	0	0	0	0	992,182	0	0	0	0	12/01/2061
57629W-BR-0	MASSMUTUAL GLOBAL FUNDING II		06/02/2022	Transfer		3,204,046	3,200,000	3,085,120	3,185,963	0	7,359	0	7,359	0	3,193,322	0	10,724	10,724	50,000	10/17/2022
57665R-AL-0	MATCH GROUP HOLDINGS II LLC		11/02/2022	JEFFERIES PARTNERS OPPORTUNITY		332,000	400,000	328,500	400,000	0	0	71,500	(71,500)	0	328,500	0	3,500	3,500	20,763	08/01/2030
57665R-AN-6	MATCH GROUP HOLDINGS II LLC		11/10/2022	FLOW TRADERS U.S. INSTITUTIONAL TRA		586,146	660,000	564,300	660,629	0	(64)	96,265	(96,329)	0	564,300	0	21,846	21,846	29,168	06/01/2028
57667J-AA-0	MATCH GROUP HOLDINGS II LLC		11/09/2022	MIZUHO SECURITIES		153,500	200,000	151,000	194,250	5,750	0	49,000	(43,250)	0	151,000	0	2,500	2,500	8,076	10/01/2031
588056-AW-1	MERCER INTERNATIONAL INC	C	11/04/2022	Citigroup (SSB)		1,589,913	1,705,000	1,295,544	1,356,308	0	33,403	0	33,403	0	1,389,711	0	200,202	200,202	123,210	01/15/2026
588056-BB-6	MERCER INTERNATIONAL INC	C	11/04/2022	SUMRIDGE PARTNERS LLC		293,400	360,000	288,900	360,000	0	0	71,100	(71,100)	0	288,900	0	4,500	4,500	23,421	02/01/2029
59833C-AB-8	MIDWEST CONNECTOR CAPITAL COMPANY LLC		04/01/2022	Maturity @ 100.00		1,875,000	1,875,000	1,876,031	1,875,056	0	(56)	0	(56)	0	1,875,000	0	0	0	33,984	04/01/2022
599191-AA-1	MILEAGE PLUS HOLDINGS LLC		12/20/2022	Paydown		17,230	17,230	17,144	0	0	86	0	86	0	17,230	0	0	0	280	06/20/2027
608190-AJ-3	MOHAWK INDUSTRIES INC		11/01/2022	Call @ 100.00		5,100,000	5,100,000	5,190,967	5,112,953	0	(14,074)	0	(14,074)	0	5,098,879	0	1,121	1,121	245,438	02/01/2023
60855R-AJ-9	MOLINA HEALTHCARE INC		11/15/2022	Various		1,853,538	2,050,000	1,850,125	2,050,000	0	0	199,875	(199,875)	0	1,850,125	0	3,413	3,413	82,712	06/15/2028
60855R-AL-4	MOLINA HEALTHCARE INC		11/14/2022	BANC OF AMERICA/FIXED INCOME		745,374	900,000	737,230	900,000	0	0	162,770	(162,770)	0	737,230	0	8,144	8,144	34,875	05/15/2032
610202-BR-3	MONONGAHELA POWER CO		05/26/2022	JP Morgan Securities LLC		967,220	1,000,000	999,580	999,783	0	15	0	15	0	999,798	0	(32,578)	(32,578)	19,328	05/15/2027
615369-AS-4	MOODY'S CORP		08/08/2022	USA INC		851,845	855,000	854,034	854,356	0	115	0	115	0	854,471	0	(2,626)	(2,626)	28,144	03/24/2025
617446-BP-7	MORGAN STANLEY		12/08/2022	Transfer		724,523	800,000	800,000	800,000	0	0	0	0	0	800,000	0	(75,477)	(75,477)	34,369	04/01/2031
61747Y-DU-6	MORGAN STANLEY		06/02/2022	Transfer		1,010,898	1,000,000	1,005,710	1,001,755	0	(519)	0	(519)	0	1,001,236	0	9,662	9,662	21,639	05/22/2023
61761B-AC-0	MSC 2012-STAR A2 - CMBS		08/05/2022	Paydown		2,375,000	2,375,000	2,413,312	2,377,069	0	(2,069)	0	(2,069)	0	2,375,000	0	0	0	50,682	08/07/2034
61763M-AE-0	MSBAM 2014-C16 A4 - CMBS		12/01/2022	Paydown		1,862,027	1,862,027	1,880,548	1,864,719	0	(2,693)	0	(2,693)	0	1,862,027	0	0	0	38,314	06/17/2047
61764P-BT-8	MSBAM 2014-C19 A3 - CMBS		01/01/2022	Paydown		92,527	92,527	93,445	92,745	0	(218)	0	(218)	0	92,527	0	0	0	250	12/17/2047
626717-AM-4	MURPHY OIL CORP		11/10/2022	MARKETAXESS CORPORATION		706,018	720,000	673,013	700,518	0	2,083	29,588	(27,505)	0	673,013	0	33,005	33,005	40,420	12/01/2027
626717-AN-2	MURPHY OIL CORP		11/14/2022	MORGAN STANLEY & COMPANY		1,389,500	1,400,000	1,323,000	1,371,071	0	2,721	50,792	(48,071)	0	1,323,000	0	66,500	66,500	119,248	07/15/2028
62886E-AY-4	NCR CORP		11/30/2022	BANC OF AMERICA/FIXED INCOME		1,518,150	1,745,000	1,752,744	1,752,308	0	(851)	0	(851)	0	1,751,457	0	(233,307)	(233,307)	102,034	10/01/2028
629377-CC-4	NRG ENERGY INC		11/14/2022	BANC OF AMERICA/FIXED INCOME		251,789	249,000	248,645	248,796	0	31	0	31	0	248,827	0	2,962	2,962	22,041	01/15/2027
629377-CH-3	NRG ENERGY INC		11/14/2022	BANC OF AMERICA/FIXED INCOME		159,345	175,000	175,000	175,000	0	0	0	0	0	175,000	0	(15,656)	(15,656)	8,447	06/15/2029
62944T-AE-5	NVR INC		06/15/2022	Call @ 100.00		8,285,000	8,285,000	8,518,886	8,305,845	0	(20,845)	0	(20,845)	0	8,285,000	0	0	0	245,443	09/15/2022
637138-AC-2	TRUIST FINANCIAL CORP		06/02/2022	Transfer		1,057,806	1,050,000	1,076,177	1,062,063	0	(1,828)	0	(1,828)	0	1,060,235	0	(2,429)	(2,429)	29,998	09/30/2024
63938C-AK-4	NAVIENT CORP		11/07/2022	Various		2,204,400	2,640,000	2,159,203	2,287,968	0	8,145	136,910	(128,764)	0	2,159,203	0	45,197	45,197	151,800	03/15/2027
63938C-AL-2	NAVIENT CORPORATION		11/10/2022	BARCLAYS CAPITAL INC FIXED INC		1,914,000	2,400,000	1,833,214	2,394,000	6,010	(1)	566,796	(560,786)	0	1,833,214	0	80,786	80,786	136,500	03/15/2028
64110L-AN-6	NETFLIX INC		11/14/2022	BANC OF AMERICA/FIXED INCOME		241,250	250,000	246,250	247,457	0	415	0	415	0	247,872	0	(6,622)	(6,622)	5,499	11/15/2026
650119-AJ-9	NEW YORK UNIVERSITY		07/01/2022	Maturity @ 100.00		100,000	100,000	101,504	100,005	0	(5)	0	(5)	0	100,000	0	0	0	2,545	07/01/2022
65364U-AB-2	NIAGARA MOHAWK POWER CORP		06/02/2022	Transfer		2,000,794	2,000,000	2,039,839	2,035,040	0	(16,197)	0	(16,197)	0	2,018,844	0	(18,050)	(18,050)	27,815	11/28/2022
65409Q-BH-4	NIELSEN FINANCE LLC		09/01/2022	Adjustment		865,125	900,000	901,800	885,366	16,387	(151)	0	16,236	0	901,602	0	(36,477)	(36,477)	100,463	07/15/2029

E14.11

ANNUAL STATEMENT FOR THE YEAR 2022 OF THE HANOVER INSURANCE COMPANY

SCHEDULE D - PART 4

Showing All Long-Term Bonds and Stocks SOLD, REDEEMED or Otherwise DISPOSED OF During Current Year

1	2	3	4	5	6	7	8	9	10	Change In Book/Adjusted Carrying Value					16	17	18	19	20	21
										11	12	13	14	15						
CUSIP Identification	Description	Foreign	Disposal Date	Name of Purchaser	Number of Shares of Stock	Consideration	Par Value	Actual Cost	Prior Year Book/ Adjusted Carrying Value	Unrealized Valuation Increase/ Decrease	Current Year's (Amortization)/ Accretion	Current Year's Other-Than-Temporary Impairment Recognized	Total Change in Book/ Adjusted Carrying Value (11+12-13)	Total Foreign Exchange Change in Book/ Adjusted Carrying Value	Book/ Adjusted Carrying Value at Disposal Date	Foreign Exchange Gain (Loss) on Disposal	Realized Gain (Loss) on Disposal	Total Gain (Loss) on Disposal	Bond Interest/ Stock Dividends Received During Year	Stated Contractual Maturity Date
65410C-AC-4	NIELSEN COMPANY (LUXEMBOURG) SARL	C	09/01/2022	Adjustment		1,682,188	1,750,000	1,732,268	1,743,410	0	(1,885)	0	(1,885)	0	1,741,526	0	(59,338)	(59,338)	192,014	02/01/2025
65479C-AE-8	NAROT 2020-B A4 - ABS		03/01/2022	BARCLAYS CAPITAL INC		384,272	390,000	389,976	389,987	0	1	0	1	0	389,988	0	(5,716)	(5,716)	600	02/16/2027
664675-AG-0	NORTHEASTERN UNIVERSITY		03/01/2022	Maturity @ 100.00		1,000,000	1,000,000	1,000,000	1,000,000	0	0	0	0	0	1,000,000	0	0	0	19,705	03/01/2022
666807-BM-3	NORTHROP GRUMMAN CORP		05/12/2022	Various		1,952,498	1,980,000	1,889,286	1,932,558	0	5,429	0	5,429	0	1,937,986	0	14,512	14,512	48,276	01/15/2025
670346-AM-7	NUCOR CORP		04/25/2022	Call @ 100.00		509,333	500,000	526,530	505,938	0	(1,372)	0	(1,372)	0	504,567	0	(4,567)	(4,567)	23,999	08/01/2023
67066G-AN-4	NVIDIA CORP		11/18/2022	Transfer		1,287,912	1,600,000	1,592,944	1,593,292	0	571	0	571	0	1,593,863	0	(305,951)	(305,951)	29,600	06/15/2031
67077M-AJ-7	NUTRIEN LTD	C	10/01/2022	Maturity @ 100.00		3,000,000	3,000,000	3,062,055	3,012,544	0	(12,544)	0	(12,544)	0	3,000,000	0	0	0	94,500	10/01/2022
67448E-AG-3	OBX 221NV4 A7 - CMO/RMBS		12/25/2022	Paydown		423,508	423,508	410,869	0	0	12,639	0	12,639	0	423,508	0	0	0	4,892	06/25/2052
67448J-AG-2	OBX 221NV5 A7 - CMO/RMBS		12/01/2022	Paydown		24,119	24,119	22,521	0	0	1,598	0	1,598	0	24,119	0	0	0	0	06/25/2052
680033-AC-1	OLD NATIONAL BANCORP		11/18/2022	Transfer		974,012	1,000,000	1,000,000	1,000,000	0	0	0	0	0	1,000,000	0	(25,988)	(25,988)	51,906	08/15/2024
680665-AK-2	OLIN CORP		11/15/2022	Various		1,630,676	1,800,000	1,494,000	1,553,366	0	3,325	62,692	(59,366)	0	1,494,000	0	136,676	136,676	116,333	02/01/2030
68233J-AR-5	ONCOR ELECTRIC DELIVERY COMPANY LLC		03/01/2022	Call @ 100.00		4,000,000	4,000,000	4,042,739	4,003,320	0	(3,370)	0	(3,370)	0	3,999,950	0	50	50	41,000	06/01/2022
68245X-AJ-8	1011778 BC UNLIMITED LIABILITY CO	C	11/29/2022	BANC OF AMERICA/FIXED INCOME		153,066	170,000	170,000	170,000	0	0	0	0	0	170,000	0	(16,934)	(16,934)	7,768	01/15/2028
68245X-AM-1	1011778 BC UNLIMITED LIABILITY CO	C	11/16/2022	MORGAN STANLEY & COMPANY		1,670,973	2,000,000	1,987,432	1,959,580	28,000	1,048	0	29,048	0	1,988,629	0	(317,655)	(317,655)	80,000	10/15/2030
682691-AA-8	ONEMAIN FINANCE CORP		11/16/2022	MORGAN STANLEY & COMPANY		766,160	1,000,000	996,000	983,380	12,796	328	0	13,124	0	996,504	0	(230,344)	(230,344)	47,000	09/15/2030
683715-AC-0	OPEN TEXT CORP	C	11/10/2022	MORGAN STANLEY & COMPANY		502,020	600,000	496,212	602,375	0	(263)	105,901	(106,163)	0	496,212	0	5,808	5,808	29,063	02/15/2028
683715-AD-8	OPEN TEXT CORP	C	11/22/2022	FLOW TRADERS U.S. INSTITUTIONAL TRA		972,000	1,215,000	935,829	1,215,000	0	0	279,171	(279,171)	0	935,829	0	36,171	36,171	47,212	12/01/2029
683720-AA-4	OPEN TEXT HOLDINGS INC		11/10/2022	MORGAN STANLEY & COMPANY		312,396	400,000	319,444	400,000	0	0	80,556	(80,556)	0	319,444	0	(7,048)	(7,048)	20,625	02/15/2030
683720-AC-0	OPEN TEXT HOLDINGS INC		11/14/2022	US BANCORP INVESTMENTS INC.		1,345,500	1,800,000	1,366,812	1,800,000	0	0	433,188	(433,188)	0	1,366,812	0	(21,312)	(21,312)	72,600	12/01/2031
68389X-AP-0	ORACLE CORP		10/15/2022	Maturity @ 100.00		3,000,000	3,000,000	2,764,020	2,976,051	0	23,950	0	23,950	0	3,000,000	0	0	0	75,000	10/15/2022
68622T-AA-9	ORGANON & CO		11/14/2022	BANC OF AMERICA/FIXED INCOME		648,481	730,000	718,900	360,000	0	1,085	0	1,085	0	719,985	0	(71,504)	(71,504)	31,451	04/30/2028
69007T-AE-4	OUTFRONT MEDIA CAPITAL LLC		11/18/2022	JEFFERIES PARTNERS OPPORTUNITY		1,136,126	1,380,000	1,381,725	1,381,548	0	(172)	0	(172)	0	1,381,376	0	(245,250)	(245,250)	79,340	01/15/2029
693656-AC-4	PVH CORP		11/09/2022	JP Morgan Securities LLC		1,378,022	1,450,000	1,390,325	1,446,145	0	1,945	56,591	(54,646)	0	1,391,499	0	(13,477)	(13,477)	90,162	07/10/2025
69370C-AB-6	PTC INC		11/10/2022	MORGAN STANLEY & COMPANY		115,655	120,000	111,749	120,000	0	0	8,251	(8,251)	0	111,749	0	3,906	3,906	5,438	02/15/2025
69527A-AA-4	PACTIV EVERGREEN GROUP ISSUER INC		11/18/2022	JEFFERIES PARTNERS OPPORTUNITY		555,504	635,000	635,794	630,238	5,538	(81)	0	5,458	0	635,695	0	(80,191)	(80,191)	32,257	10/15/2028
700677-AR-8	PARK-OHIO INDUSTRIES INC		11/09/2022	SMIRIDGE PARTNERS LLC		1,566,000	2,175,000	1,631,250	1,765,247	0	(8,808)	126,179	(134,987)	0	1,631,250	0	(65,250)	(65,250)	155,701	04/15/2027
70109H-AK-1	PARKER-HANNIFIN CORP		06/02/2022	Transfer		3,012,696	3,000,000	3,026,340	3,002,408	0	(1,424)	0	(1,424)	0	3,000,984	0	11,713	11,713	74,958	09/15/2022
703343-AC-7	PATRICK INDUSTRIES INC		11/03/2022	JEFFERIES PARTNERS OPPORTUNITY		331,200	360,000	327,723	360,000	0	0	32,277	(32,277)	0	327,723	0	3,477	3,477	28,425	10/15/2027
714264-AH-1	PERNOD RICARD SA	C	03/29/2022	TORONTO DOMINION SECS USA INC		5,037,750	5,000,000	5,103,642	5,014,574	0	(6,638)	0	(6,638)	0	5,007,937	0	29,813	29,813	150,521	07/15/2022
718546-AC-8	PHILLIPS 66		04/01/2022	Maturity @ 100.00		2,650,000	2,650,000	2,784,198	2,655,151	0	(5,151)	0	(5,151)	0	2,650,000	0	0	0	56,975	04/01/2022
718547-AC-6	PHILLIPS 66 CO		08/18/2022	MIZUHO SECURITIES USA/FIXED INCOME		1,749,493	1,775,000	1,740,346	1,763,975	0	2,419	0	2,419	0	1,765,146	0	(15,653)	(15,653)	68,783	02/15/2025
718549-AB-4	PHILLIPS 66 PARTNERS LP		05/05/2022	Adjustment		0	0	0	0	0	0	0	0	0	0	0	0	0	0	02/15/2025
718549-AD-0	PHILLIPS 66 PARTNERS LP		05/05/2022	Adjustment		0	0	0	0	0	0	0	0	0	0	0	0	0	0	10/01/2026
718549-AH-1	PHILLIPS 66 PARTNERS LP		05/05/2022	Adjustment		0	0	0	0	0	0	0	0	0	0	0	0	0	0	12/15/2029
72147K-AF-5	PILGRIMS PRIDE CORP		11/29/2022	Various		1,498,853	1,750,000	1,757,354	1,754,267	3,573	(1,631)	0	1,941	0	1,756,208	0	(257,355)	(257,355)	83,801	04/15/2031
737446-AM-6	POST HOLDINGS INC		03/17/2022	Call @ 100.00		532,893	518,000	521,885	520,348	0	(81)	0	(81)	0	520,266	0	(2,266)	(2,266)	25,393	03/01/2027
737446-AQ-7	POST HOLDINGS INC		11/18/2022	Various		462,020	540,000	540,000	540,000	0	0	0	0	0	540,000	0	(77,980)	(77,980)	27,364	04/15/2030

E14.12

ANNUAL STATEMENT FOR THE YEAR 2022 OF THE HANOVER INSURANCE COMPANY

SCHEDULE D - PART 4

Showing All Long-Term Bonds and Stocks SOLD, REDEEMED or Otherwise DISPOSED OF During Current Year

1	2	3	4	5	6	7	8	9	10	Change In Book/Adjusted Carrying Value					16	17	18	19	20	21
										11	12	13	14	15						
CUSIP Identification	Description	Foreign	Disposal Date	Name of Purchaser	Number of Shares of Stock	Consideration	Par Value	Actual Cost	Prior Year Book/ Adjusted Carrying Value	Unrealized Valuation Increase/ Decrease	Current Year's (Amortization)/ Accretion	Current Year's Other-Than-Temporary Impairment Recognized	Total Change in Book/ Adjusted Carrying Value (11+12-13)	Total Foreign Exchange Change in Book/ Adjusted Carrying Value	Book/ Adjusted Carrying Value at Disposal Date	Foreign Exchange Gain (Loss) on Disposal	Realized Gain (Loss) on Disposal	Total Gain (Loss) on Disposal	Bond Interest/ Stock Dividends Received During Year	Stated Contractual Maturity Date
737446-AR-5	POST HOLDINGS INC		11/18/2022	JEFFERIES PARTNERS OPPORTUNITY		834,550	1,000,000	993,750	987,817	6,000	462	0	6,462	0	994,279	0	(159,729)	(159,729)	53,375	09/15/2031
74112B-AM-7	PRESTIGE BRANDS INC		12/08/2022	JANE STREET EXECUTION SERVICES LLC		1,539,579	1,830,000	1,809,675	1,775,100	35,691	1,643	0	37,334	0	1,812,434	0	(272,855)	(272,855)	82,159	04/01/2031
747262-AY-9	QVC INC		11/21/2022	SUMMIDGE PARTNERS LLC JP Morgan Securities		2,439,500	3,400,000	2,545,991	3,034,576	0	12,371	500,956	(488,584)	0	2,545,991	0	(106,491)	(106,491)	205,464	02/15/2027
75281A-AS-8	RANGE RESOURCES CORP		01/14/2022	MORGAN STANLEY & COMPANY		1,040,000	1,000,000	693,438	693,438	0	0	0	0	0	693,438	0	346,563	346,563	8,667	05/15/2025
75281A-BK-4	RANGE RESOURCES CORP		11/16/2022	MORGAN STANLEY & COMPANY		384,558	430,000	430,000	0	0	0	0	0	0	430,000	0	(45,442)	(45,442)	16,283	02/15/2030
75524R-AA-7	CITIZENS FINANCIAL GROUP INC		06/02/2022	Various		1,363,900	1,358,000	1,409,653	1,371,784	0	(7,765)	0	(7,765)	0	1,364,019	0	(119)	(119)	38,198	09/28/2022
75606D-AQ-4	ANYWHERE REAL ESTATE GROUP LLC		11/30/2022	BARCLAYS CAPITAL INC FIXED INC		180,075	245,000	244,081	0	0	63	0	63	0	244,144	0	(64,069)	(64,069)	11,505	04/15/2030
76117W-AC-3	RESOLUTE FOREST PRODUCTS INC	C	11/09/2022	GOLDMAN JANE STREET EXECUTION		1,418,400	1,440,000	1,400,400	1,440,064	0	(11)	39,653	(39,664)	0	1,400,400	0	18,000	18,000	84,435	03/01/2026
76174L-AA-1	PACTIV EVERGREEN GROUP ISSUER LLC		12/08/2022	JANE STREET EXECUTION SERVICES LLC		1,541,066	1,755,000	1,754,888	1,706,738	48,121	21	0	48,142	0	1,754,880	0	(213,814)	(213,814)	81,315	10/15/2027
772739-AQ-1	WESTROCK RKT LLC		03/22/2022	Call @ 100.00 JEFFERIES PARTNERS		3,064,140	3,000,000	3,093,720	3,011,759	0	(2,778)	0	(2,778)	0	3,008,981	0	(8,981)	(8,981)	131,140	03/01/2023
780153-BR-2	ROYAL CARIBBEAN CRUISES LTD		11/18/2022	OPPORTUNITY		459,196	445,000	449,450	0	0	1	0	1	0	449,451	0	9,744	9,744	5,260	01/15/2029
78403D-AM-2	SBATOW 2018-1 1C - RMBS		12/15/2022	Paydown		5,000,000	5,000,000	5,000,000	5,000,000	0	0	0	0	0	5,000,000	0	0	0	172,400	03/16/2048
78410G-AG-9	SBA COMMUNICATIONS CORP		11/29/2022	Various		1,686,797	2,000,000	1,947,900	1,951,412	36,808	5,484	0	42,292	0	1,956,617	0	(269,820)	(269,820)	67,479	02/01/2029
78466C-AC-0	SS&C TECHNOLOGIES INC		12/08/2022	JANE STREET EXECUTION SERVICES LLC		1,255,036	1,315,000	1,315,000	1,315,000	0	0	0	0	0	1,315,000	0	(59,964)	(59,964)	86,790	09/30/2027
785712-AG-5	SABLE INTERNATIONAL FINANCE LTD	C	11/22/2022	JEFFERIES PARTNERS OPPORTUNITY		726,064	800,000	699,000	795,312	0	544	96,855	(96,312)	0	699,000	0	27,064	27,064	63,633	09/07/2027
80281L-AF-2	SANTANDER UK GROUP HOLDINGS PLC	C	01/10/2022	Call @ 100.00		2,500,000	2,500,000	2,448,700	2,487,163	0	297	0	297	0	2,487,461	0	12,539	12,539	44,638	01/10/2023
80286F-AB-9	SDART 2022-4 A2 - ABS		12/15/2022	Paydown		1,127,460	1,127,460	1,127,418	0	0	42	0	42	0	1,127,460	0	0	0	18,392	07/15/2025
80685X-AB-7	SCHLUMBERGER FINANCE CANADA LTD	C	06/02/2022	Transfer JANE STREET EXECUTION		5,004,466	5,000,000	4,802,700	4,953,707	0	21,764	0	21,764	0	4,975,471	0	28,996	28,996	70,667	11/20/2022
810186-AW-6	SCOTTS MIRACLE-GRO CO		12/08/2022	SERVICES LLC		602,667	765,000	581,576	765,000	0	2,280	183,424	(181,144)	0	583,856	0	0	0	44,532	02/01/2032
81211K-AU-4	SEALED AIR CORP		04/07/2022	Call @ 99.16 BANC OF AMERICA/FIXED		2,974,830	3,000,000	2,967,375	3,016,970	0	(5,670)	0	(5,670)	0	3,011,300	0	(36,470)	(36,470)	177,063	04/01/2023
81211K-AW-0	SEALED AIR CORP		11/09/2022	INCOME JANE STREET EXECUTION		736,875	750,000	724,418	750,580	0	(141)	26,021	(26,162)	0	724,418	0	12,458	12,458	36,622	12/01/2024
81211K-AY-6	SEALED AIR CORP		11/14/2022	SERVICES LLC		159,158	180,000	155,763	180,000	0	0	24,237	(24,237)	0	155,763	0	3,395	3,395	6,900	12/01/2027
81745B-AA-3	SEMT 2013-6 A1 - CMO/RMBS		12/01/2022	Paydown		195,473	195,473	193,979	194,498	0	974	0	974	0	195,473	0	0	0	1,890	05/26/2043
817565-CF-9	SERVICE CORPORATION INTERNATIONAL		11/30/2022	Citigroup (SSB)		1,332,000	1,600,000	1,592,000	1,571,605	20,443	735	0	21,178	0	1,592,783	0	(260,783)	(260,783)	70,050	08/15/2030
81761T-AA-3	SERV 2020-1 A21 - RMBS		10/30/2022	Paydown		68,000	68,000	69,115	69,093	0	(1,093)	0	(1,093)	0	68,000	0	0	0	1,207	01/30/2051
82967N-BA-5	SIRIUS XM RADIO INC		11/10/2022	Various		1,374,695	1,485,000	1,485,000	1,485,000	0	0	0	0	0	1,485,000	0	(110,305)	(110,305)	95,400	08/01/2027
83546D-AJ-7	SONIC 2020-1 A22 - RMBS		12/20/2022	Paydown		32,000	32,000	32,000	32,000	0	0	0	0	0	32,000	0	0	0	752	01/20/2050
83546D-AN-8	SONIC 2021-1 A21 - RMBS		12/20/2022	Paydown		40,000	40,000	40,153	40,152	0	(152)	0	(152)	0	40,000	0	0	0	475	08/21/2051
83546D-AQ-1	SONIC 2021-1 A22 - RMBS		12/20/2022	Paydown		40,000	40,000	40,244	40,232	0	(232)	0	(232)	0	40,000	0	0	0	571	08/21/2051
845437-BP-6	SOUTHWESTERN ELECTRIC POWER CO		06/07/2022	KEY CAPITAL MARKETS US BANCORP INVESTMENTS		1,183,138	1,250,000	1,248,700	1,249,357	0	56	0	56	0	1,249,413	0	(66,276)	(66,276)	23,681	10/01/2026
85172F-AL-3	ONEMAIN FINANCE CORP		11/09/2022	BANC OF AMERICA/FIXED		798,000	800,000	790,000	797,053	0	2,109	0	2,109	0	799,162	0	(1,162)	(1,162)	52,375	03/15/2023
85172F-AN-9	ONEMAIN FINANCE CORP		11/14/2022	INCOME JANE STREET EXECUTION		464,746	485,000	486,819	486,111	0	(205)	0	(205)	0	485,906	0	(21,160)	(21,160)	40,412	03/15/2026
85172F-AP-4	ONEMAIN FINANCE CORP		12/08/2022	SERVICES LLC		1,178,400	1,200,000	1,200,000	1,200,000	0	0	0	0	0	1,200,000	0	(21,600)	(21,600)	91,263	03/15/2024
86203F-AA-8	STONEHENGE CAPITAL FUND CONNECTICUT IV L		12/15/2022	Paydown		137,068	137,068	137,068	137,068	0	0	0	0	0	137,068	0	0	0	6,228	12/15/2025
86208F-AC-9	STONEHENGE CAPITAL FUND CONNECTICUT VI		12/15/2022	Paydown		507,228	507,228	507,228	507,228	0	0	0	0	0	507,228	0	0	0	25,088	12/15/2031
86562M-AQ-3	SUMITOMO MITSUI FINANCIAL GROUP INC	C	02/10/2022	TORONTO DOMINION SECS USA INC		5,039,550	5,000,000	5,000,000	5,000,000	0	0	0	0	0	5,000,000	0	39,550	39,550	81,973	07/12/2022
87113L-AA-8	SYLVAMO CORP		11/10/2022	MILLENNIUM ADVISORS LLC		374,944	400,000	341,348	400,000	0	0	58,652	(58,652)	0	341,348	0	33,596	33,596	33,600	09/01/2029

E14.13

ANNUAL STATEMENT FOR THE YEAR 2022 OF THE HANOVER INSURANCE COMPANY

SCHEDULE D - PART 4

Showing All Long-Term Bonds and Stocks SOLD, REDEEMED or Otherwise DISPOSED OF During Current Year

1	2	3	4	5	6	7	8	9	10	Change In Book/Adjusted Carrying Value					16	17	18	19	20	21
										11	12	13	14	15						
CUSIP Identification	Description	Foreign	Disposal Date	Name of Purchaser	Number of Shares of Stock	Con- sideration	Par Value	Actual Cost	Prior Year Book/ Adjusted Carrying Value	Unrealized Valuation Increase/ Decrease	Current Year's (Amor- tization)/ Accretion	Current Year's Other- Than- Temporary Impairment Recognized	Total Change in Book/ Adjusted Carrying Value (11+12-13)	Total Foreign Exchange Change in Book/ Adjusted Carrying Value	Book/ Adjusted Carrying Value at Disposal Date	Foreign Exchange Gain (Loss) on Disposal	Realized Gain (Loss) on Disposal	Total Gain (Loss) on Disposal	Bond Interest/ Stock Dividends Received During Year	Stated Con- tractual Maturity Date
87342R-AH-7	BELL 2021-1 A22 - RMBS		11/25/2022	Paydown		50,000	50,000	49,946	49,950	0	50	0	50	0	50,000	0	0	0	717	08/25/2051
87342R-AJ-3	BELL 2021-1 A23 - RMBS		11/25/2022	Paydown		32,500	32,500	32,500	32,500	0	0	0	0	0	32,500	0	0	0	516	08/25/2051
87422V-AA-6	TALEN ENERGY SUPPLY LLC		04/04/2022	GOLDMAN BARCLAYS CAPITAL INC		199,800	720,000	165,600	286,502	0	0	120,902	(120,902)	0	165,600	0	34,200	34,200	16,250	06/01/2025
87901J-AJ-4	TEGNA INC		11/29/2022	FIXED INC		1,278,400	1,360,000	1,361,700	1,361,413	0	(184)	0	(184)	0	1,361,229	0	(82,829)	(82,829)	76,179	03/15/2028
88033G-DE-7	TENET HEALTHCARE CORP		02/23/2022	Call @ 100.00		208,748	200,000	200,000	200,000	0	0	0	0	0	200,000	0	0	0	14,665	04/01/2025
885160-AA-9	THOR INDUSTRIES INC		11/10/2022	NATL FINANCIAL SERVICES CORP (NFS)		314,880	400,000	296,494	396,000	4,000	0	103,506	(99,506)	0	296,494	0	18,386	18,386	17,378	10/15/2029
89239B-AD-3	TAOT 2021-C A4 - ABS		03/01/2022	JP Morgan Securities LLC		457,299	475,000	474,837	474,849	0	8	0	8	0	474,857	0	(17,558)	(17,558)	741	01/15/2027
893647-BB-2	TRANSDIGM INC		11/23/2022	BANC OF AMERICA/FIXED INCOME		1,719,375	1,750,000	1,643,238	1,605,296	0	(38,865)	2,932	(41,797)	0	1,567,610	0	151,765	151,765	106,294	06/15/2026
893647-BL-0	TRANSDIGM INC		11/18/2022	Various		2,052,823	2,200,000	1,919,940	1,890,774	0	(18,306)	0	(18,306)	0	1,872,468	0	180,355	180,355	122,569	11/15/2027
893647-BP-1	TRANSDIGM INC		11/18/2022	JEFFERIES PARTNERS OPPORTUNITY		348,512	400,000	373,988	395,471	0	(5,950)	18,954	(24,904)	0	370,567	0	(22,055)	(22,055)	25,026	01/15/2029
90184L-AG-7	TWITTER INC		11/30/2022	Call @ 100.00		1,616,000	1,600,000	1,500,362	1,600,709	0	(81)	100,267	(100,347)	0	1,500,362	0	99,638	99,638	75,417	12/15/2027
90269G-AC-5	UBSCM 2012-C1 A3 - CMBS		01/12/2022	Paydown		71,468	71,468	72,759	71,468	0	0	0	0	0	71,468	0	0	0	202	05/12/2045
90269P-AA-9	UBSBM 2012-WRM A - CMBS		06/01/2022	Paydown		968,310	968,310	987,612	968,476	0	(166)	0	(166)	0	968,310	0	0	0	17,735	06/12/2030
90276V-AD-1	UBSCM 2018-C8 A3 - CMBS		12/01/2022	Paydown		1,724,031	1,724,031	1,741,222	1,734,322	0	(10,291)	0	(10,291)	0	1,724,031	0	0	0	59,378	02/17/2051
90352J-AA-1	UBS GROUP AG	C	05/23/2022	Call @ 100.00		6,300,000	6,300,000	6,521,255	6,340,401	0	(40,401)	0	(40,401)	0	6,300,000	0	0	0	109,967	05/23/2023
911312-BY-1	UNITED PARCEL SERVICE INC		12/08/2022	Transfer		807,236	800,000	796,984	797,432	0	246	0	246	0	797,677	0	9,559	9,559	42,226	04/01/2030
911365-BF-0	UNITED RENTALS (NORTH AMERICA) INC		12/08/2022	Various		2,711,221	2,674,000	2,697,899	2,695,561	0	(9,363)	0	(9,363)	0	2,686,153	0	(11,617)	(11,617)	190,588	05/15/2027
911365-BG-8	UNITED RENTALS (NORTH AMERICA) INC		11/18/2022	JEFFERIES PARTNERS OPPORTUNITY		286,892	305,000	301,188	0	0	351	0	351	0	301,539	0	(14,647)	(14,647)	12,680	01/15/2028
91159H-HN-3	US BANCORP		06/02/2022	Transfer		4,765,805	5,000,000	4,777,434	4,891,237	0	8,719	0	8,719	0	4,899,955	0	(134,150)	(134,150)	102,257	07/22/2026
918307-AE-9	UWM 211N4 A4 - CMO/RMBS		12/01/2022	Paydown		60,153	60,153	52,051	0	0	8,102	0	8,102	0	60,153	0	0	0	204	12/26/2051
91831A-AC-5	BAUSCH HEALTH COMPANIES INC	C	05/16/2022	Call @ 100.00		1,317,314	1,304,000	1,284,440	1,226,856	0	(12,632)	0	(12,632)	0	1,214,224	0	89,776	89,776	60,127	04/15/2025
92348T-AA-2	VZOT 2020-A A1A - ABS		03/01/2022	Various		1,103,234	1,100,000	1,099,871	1,099,969	0	7	0	7	0	1,099,976	0	3,257	3,257	4,050	07/22/2024
92348X-AA-3	VZOT 2018-A A1A - RMBS		01/20/2022	Paydown		12,007	12,007	12,018	12,008	0	0	0	0	0	12,007	0	0	0	32	04/20/2023
928377-AC-4	VISTA OUTDOOR INC		12/08/2022	JANE STREET EXECUTION SERVICES LLC		775,175	1,010,000	713,429	1,006,349	0	3,710	295,073	(291,364)	0	714,985	0	60,190	60,190	56,434	03/15/2029
92840V-AH-5	VISTRA OPERATIONS COMPANY LLC		11/14/2022	INCOME		330,809	380,000	382,375	380,619	1,639	(233)	0	1,405	0	382,025	0	(51,216)	(51,216)	17,318	05/01/2029
928668-BC-5	VOLKSWAGEN GROUP OF AMERICA FINANCE LLC		05/13/2022	Maturity @ 100.00		865,000	865,000	864,533	864,913	0	87	0	87	0	865,000	0	0	0	12,543	05/13/2022
92936Y-AC-5	WFRBS 2012-C8 A3 - CMBS		06/17/2022	Paydown		2,621,309	2,621,309	2,655,160	2,620,481	0	828	0	828	0	2,621,309	0	0	0	24,877	08/17/2045
92938C-AE-7	WFRBS 2013-C15 ASB - CMBS		12/01/2022	Paydown		417,502	417,502	430,388	419,321	0	(1,819)	0	(1,819)	0	417,502	0	0	0	9,704	08/17/2046
92938E-AM-5	WFRBS 2013-C16 A4 - CMBS		12/01/2022	Paydown		504,736	504,736	509,754	505,174	0	(438)	0	(438)	0	504,736	0	0	0	9,051	09/17/2046
949746-SK-8	WELLS FARGO & CO		01/24/2022	Call @ 100.00		6,650,000	6,650,000	6,652,756	6,650,157	0	(157)	0	(157)	0	6,650,000	0	0	0	102,044	01/24/2023
94978F-AG-0	WELLS FARGO TRUST COMPANY, NATIONAL ASSO		05/01/2022	Paydown		2,127,103	2,127,234	2,051,268	2,121,747	0	5,487	0	5,487	0	2,127,234	0	(131)	(131)	56,371	08/01/2022
94989A-AT-2	WFCM 2014-LC18 A4 - CMBS		11/01/2022	Paydown		2,276,395	2,276,395	2,297,952	2,282,010	0	(5,614)	0	(5,614)	0	2,276,395	0	0	0	62,039	12/17/2027
94989K-AU-7	WFCM 2015-C29 A3 - CMBS		10/01/2022	Paydown		899,937	899,937	918,918	907,150	0	(7,213)	0	(7,213)	0	899,937	0	0	0	17,967	06/17/2048
94989T-AY-0	WFCM 2015-LC22 A3 - CMBS		11/01/2022	Paydown		517,261	517,261	522,409	519,199	0	(1,937)	0	(1,937)	0	517,261	0	0	0	14,945	09/17/2058
94989W-AT-4	WFCM 2015-C31 ASB - CMBS		12/01/2022	Paydown		457,234	457,234	470,947	460,510	0	(3,276)	0	(3,276)	0	457,234	0	0	0	8,684	11/18/2048
95000J-AU-2	WFCM 2016-LC25 A3 - CMBS		12/01/2022	Paydown		202,525	202,525	204,546	203,439	0	(914)	0	(914)	0	202,525	0	0	0	5,732	12/17/2059
95000L-AY-9	WFCM 2016-C33 A3 - CMBS		12/01/2022	Paydown		837,377	837,377	835,204	833,746	0	2,597	0	2,597	0	837,377	0	0	0	15,538	03/17/2059
95001M-AE-0	WFCM 2017-C38 A4 - CMBS		11/01/2022	Paydown		173,575	173,575	175,303	174,456	0	(880)	0	(880)	0	173,575	0	0	0	3,345	07/15/2059
95001N-AX-6	WFCM 2018-C45 A3 - CMBS		12/01/2022	Paydown		988,235	988,236	1,037,736	1,036,029	0	(47,794)	0	(47,794)	0	988,236	0	0	0	16,992	06/15/2051
95003N-AD-8	WFMBS 221N1 A4 - CMO/RMBS		12/25/2022	Paydown		801,081	801,081	761,881	0	0	39,200	0	39,200	0	801,081	0	0	0	7,064	03/25/2052
95058X-AK-4	WEN 211 A2 - RMBS		12/15/2022	Paydown		40,000	40,000	40,140	40,200	0	(200)	0	(200)	0	40,000	0	0	0	593	06/15/2051
95058X-AL-2	WEN 211 A21 - RMBS		12/15/2022	Paydown		40,000	40,000	40,196	40,187	0	(187)	0	(187)	0	40,000	0	0	0	694	06/15/2051
95058X-AM-0	WEN 2022-1 A21 - RMBS		12/15/2022	Paydown		12,750	12,750	12,750	0	0	0	0	0	0	12,750	0	0	0	314	03/15/2052
95709T-AP-5	EVERGY KANSAS CENTRAL INC		06/02/2022	KEY CAPITAL MARKETS		5,507,805	5,695,000	5,449,744	5,540,193	0	11,538	0	11,538	0	5,551,731	0	(43,926)	(43,926)	120,149	04/01/2027

E14.14

ANNUAL STATEMENT FOR THE YEAR 2022 OF THE HANOVER INSURANCE COMPANY

SCHEDULE D - PART 4

Showing All Long-Term Bonds and Stocks SOLD, REDEEMED or Otherwise DISPOSED OF During Current Year

1	2	3	4	5	6	7	8	9	10	Change In Book/Adjusted Carrying Value					16	17	18	19	20	21
										11	12	13	14	15						
CUSIP Identification	Description	Foreign	Disposal Date	Name of Purchaser	Number of Shares of Stock	Consideration	Par Value	Actual Cost	Prior Year Book/ Adjusted Carrying Value	Unrealized Valuation Increase/ Decrease	Current Year's (Amortization)/ Accretion	Current Year's Other-Than-Temporary Impairment Recognized	Total Change in Book/ Adjusted Carrying Value (11+12-13)	Total Foreign Exchange Change in Book/ Adjusted Carrying Value	Book/ Adjusted Carrying Value at Disposal Date	Foreign Exchange Gain (Loss) on Disposal	Realized Gain (Loss) on Disposal	Total Gain (Loss) on Disposal	Bond Interest/ Stock Dividends Received During Year	Stated Contractual Maturity Date
961214-EM-1	WESTPAC BANKING CORP	C	06/02/2022	Transfer		5,345,956	5,600,000	5,652,752	5,642,466	0	(5,596)	0	(5,596)	0	5,636,870	0	(290,914)	(290,914)	134,153	02/04/2030
96332H-CE-7	WHIRLPOOL CORP		06/01/2022	Maturity @ 100.00		3,500,000	3,500,000	3,498,598	3,499,952	0	48	0	48	0	3,500,000	0	0	0	82,250	06/01/2022
978097-AG-8	WOLVERINE WORLD WIDE INC		11/22/2022	LANDING		732,195	1,025,000	781,932	996,577	19,366	1,804	235,815	(214,645)	0	781,932	0	(49,737)	(49,737)	51,136	08/15/2029
988498-AN-1	YUM! BRANDS INC		12/08/2022	Various		3,171,851	3,745,000	3,716,618	3,707,797	9,573	2,402	0	11,975	0	3,719,771	0	(547,921)	(547,921)	149,081	03/15/2031
988498-AR-2	YUM! BRANDS INC		11/14/2022	BANC OF AMERICA/FIXED INCOME		818,370	895,000	895,000	0	0	0	0	0	895,000	0	0	(76,630)	(76,630)	30,066	04/01/2032
1109999999. Subtotal - Bonds - Industrial and Miscellaneous (Unaffiliated)						537,577,254	564,976,016	544,969,978	547,293,174	989,224	(131,555)	13,312,406	(12,454,736)	0	545,264,654	0	(9,396,412)	(9,396,412)	19,556,160	XXX
00076V-AZ-3	ABG INTERMEDIATE HOLDINGS 2 LLC - TERM L		12/30/2022	Redemption @ 100.00		3,700	3,700	3,638	3,619	19	8	0	26	0	3,646	0	54	54	104	12/21/2028
00076V-AZ-3	ABG INTERMEDIATE HOLDINGS 2 LLC - TERM L		03/01/2022	Adjustment		0	0	0	(442)	442	0	0	442	0	0	0	0	0	0	12/21/2028
00076V-AZ-3	ABG INTERMEDIATE HOLDINGS 2 LLC - TERM L		03/16/2022	Various		563,284	563,284	563,284	560,467	2,816	0	0	2,816	0	563,284	0	0	0	0	12/21/2028
00162D-AB-1	AL GCX HOLDINGS, LLC - TERM LOAN B		10/19/2022	Redemption @ 100.00		375	375	367	0	0	0	0	0	367	0	8	8	8	05/17/2029	
00184N-AB-3	TRICORBRAUN HOLDINGS, INC. - CLOSING DAT		12/30/2022	Various		5,278	5,278	5,225	5,226	0	6	0	6	5,232	46	46	46	114	03/03/2028	
00213N-AM-4	APX GROUP, INC. - INITIAL TERM LOAN		07/08/2022	Redemption @ 100.00		4,500	4,500	4,503	4,503	0	0	0	0	4,503	0	(3)	(3)	0	07/10/2028	
00247N-AG-7	AZZ INCORPORATED - TERM LOAN B		12/02/2022	Various		59,954	59,954	57,855	0	0	117	0	117	57,972	0	1,981	1,981	1,051	05/13/2029	
00488P-AP-0	ACRISURE, LLC - INCREMENTAL TL		12/30/2022	Redemption @ 100.00		2,528	2,528	2,509	2,509	0	2	0	2	2,512	16	16	16	95	02/15/2027	
00488Y-AB-2	ACRODUCTS HOLDINGS, INC. - INITIAL TERM		09/30/2022	Redemption @ 100.00		2,256	2,256	2,231	2,220	10	2	0	12	2,233	23	23	23	56	05/17/2028	
00847Y-AC-6	AGILITY HEALTH, INC. - INITIAL TERM LOAN		09/30/2022	Redemption @ 100.00		2,320	2,320	2,262	0	0	4	0	4	2,265	54	54	54	15	01/04/2026	
01881U-AJ-4	ALLIANT HOLDINGS INTERMEDIATE, LLC - TER		12/30/2022	Redemption @ 100.00		3,200	3,200	3,196	3,193	3	0	0	3	3,197	3	3	3	91	11/05/2027	
04009D-AB-0	ARETEC GROUP, INC. (FKA RCS CAPITAL CORP		12/30/2022	Redemption @ 100.00		4,639	4,639	4,628	0	0	1	0	1	4,629	10	10	10	127	10/01/2025	
04349H-AK-0	ASCEND LEARNING, LLC - TL		12/30/2022	Redemption @ 100.00		4,600	4,600	4,577	4,577	0	2	0	2	4,579	21	21	21	120	12/11/2028	
04621H-AT-0	ASSURED PARTNERS CAPITAL, INC. - INCREMEN		12/30/2022	Redemption @ 100.00		825	825	823	0	0	0	0	0	823	2	2	2	26	02/12/2027	
04649V-AW-0	ASURION, LLC - NEW B-7 TERM LOAN		12/30/2022	Redemption @ 100.00		3,101	3,101	3,066	3,067	1	8	0	8	3,075	26	26	26	102	11/03/2024	
04686R-AB-9	ATHENAHEALTH, INC. - TERM LOAN B		09/30/2022	Redemption @ 100.00		1,090	1,090	1,085	0	0	1	0	1	1,085	5	5	5	30	02/15/2029	
04761P-AF-2	SIMPLY GOOD FOODS USA, INC.		11/25/2022	Redemption @ 100.00		21,900	21,900	21,900	21,900	0	0	0	0	21,900	0	0	0	334	07/07/2024	
05350N-AL-8	AVANTOR FUNDING, INC. - INCREMENTAL B-5		12/30/2022	Redemption @ 100.00		107,118	107,118	106,984	106,904	85	14	0	99	107,003	116	116	116	5,540	11/08/2027	
05604X-AP-1	MAUSER PACKAGING SOLUTIONS HOLDING COMPA		06/30/2022	Redemption @ 100.00		2,937	2,937	2,851	2,847	4	19	0	23	2,870	67	67	67	30	03/03/2024	
07014Q-AN-1	GREAT OUTDOORS GROUP, LLC - TERM B-2 LOA		12/30/2022	Redemption @ 100.00		3,392	3,392	3,299	0	0	6	0	6	3,304	88	88	88	75	03/06/2028	
08511L-AX-6	BERLIN PACKAGING LLC 1L TLB CL		05/04/2022	Redemption @ 100.00		297,302	300,000	297,108	296,983	131	173	0	305	297,288	14	14	14	1,933	03/13/2028	
08511L-AX-6	BERLIN PACKAGING L.L.C. - TRANCHE B-5 TE		09/30/2022	Redemption @ 100.00		3,008	3,008	2,979	0	0	1	0	1	2,982	26	26	26	37	03/11/2028	
09238F-AK-7	BLACKHAWK NETWORK HOLDINGS, INC. - TERM		09/30/2022	Redemption @ 100.00		2,326	2,326	2,298	2,298	2	4	0	6	2,303	22	22	22	38	06/15/2025	
10524M-AN-7	BRAND ENERGY & INFRASTRUCTURE SERVICES,		07/05/2022	Redemption @ 100.00		3,133	3,133	3,117	3,090	29	2	0	31	3,121	42	42	42	29	06/21/2024	
10801X-AH-0	BRIGHTVIEW LANDSCAPES, LLC - TERM LOAN B		12/30/2022	Redemption @ 100.00		3,000	3,000	2,970	0	0	2	0	2	2,972	28	28	28	86	04/20/2029	
11565H-AB-2	BROWN GROUP HOLDINGS, LLC - INITIAL TERM		09/30/2022	Redemption @ 100.00		4,214	4,214	4,196	4,196	0	0	0	0	4,198	16	16	16	73	06/07/2028	
12546F-AF-9	CHG PPC PARENT LLC - TL		12/30/2022	Redemption @ 100.00		4,463	4,463	4,440	4,429	11	2	0	14	4,443	20	20	20	139	12/08/2028	
12769L-AB-5	CAESARS RESORT COLLECTION, LLC - TERM B		12/30/2022	Redemption @ 100.00		109,124	109,124	108,426	108,428	8	181	0	189	108,618	506	506	506	3,644	12/23/2024	
12769L-AD-1	CAESARS RESORT COLLECTION, LLC - TERM B-		12/30/2022	Redemption @ 100.00		80,418	80,418	79,915	0	0	56	0	56	79,971	447	447	447	637	07/21/2025	
14835J-AQ-3	CAST & CREW LLC - INCREMENTAL FACILITY N		12/30/2022	Redemption @ 100.00		1,613	1,613	1,604	0	0	0	0	0	1,605	7	7	7	39	12/29/2028	
15963C-AC-0	THE CHAMBERLAIN GROUP, LLC. - TERM LOAN		09/30/2022	Redemption @ 100.00		2,363	2,363	2,353	2,353	0	0	0	1	2,354	9	9	9	64	11/03/2028	
17148P-AD-3	CHURCHILL DOWNS INCORPORATED - TERM B FA		12/30/2022	Redemption @ 100.00		2,350	2,350	2,297	0	0	6	0	6	2,303	47	47	47	29	12/27/2024	
18972F-AC-6	CLYDESDALE ACQUISITION HOLDINGS, INC. -		09/30/2022	Redemption @ 100.00		663	663	646	0	0	1	0	1	647	15	15	15	18	04/13/2029	
22282G-AC-1	COVANTA HOLDING CORP - TERM LOAN B		06/30/2022	Redemption @ 100.00		977	977	974	974	0	0	0	0	975	2	2	2	12	11/30/2028	
22704N-AD-4	CROCS, INC. - TERM LOAN B		09/30/2022	Redemption @ 100.00		12,063	12,063	12,002	0	0	5	0	5	12,007	55	55	55	238	02/20/2029	
24022K-AB-5	DCERT BUYER, INC. - INITIAL TERM LOAN (F		09/30/2022	Redemption @ 100.00		2,296	2,296	2,261	0	0	2	0	2	2,263	33	33	33	23	10/16/2026	
24440E-AB-3	DEERFIELD DAKOTA HOLDING, LLC - INITIAL		09/30/2022	Redemption @ 100.00		1,578	1,578	1,570	0	0	0	0	0	1,570	7	7	7	20	04/09/2027	
26483N-AN-0	DUN & BRADSTREET CORPORATION, THE - INIT		12/30/2022	Redemption @ 100.00		16,673	16,673	16,457	0	0	28	0	28	16,485	188	188	188	257	02/06/2026	
26881K-AC-8	ELP PURCHASER, LLC - TERM LOAN B		09/30/2022	Redemption @ 100.00		800	800	796	0	0	0	0	0	796	4	4	4	10	11/06/2028	
28414B-AF-3	ELANCO ANIMAL HEALTH INCORPORATED - TERM		12/01/2022	Redemption @ 100.00		16,497	16,497	16,373	16,307	69	11	0	80	16,388	109	109	109	264	08/01/2027	
29102T-AB-8	AZALEA TOPCO, INC. - INITIAL TERM LOAN (06/30/2022	Redemption @ 100.00		3,069	3,069	2,988	0	0	6	0	6	2,994	75	75	75	10	07/24/2026	

E14.15

ANNUAL STATEMENT FOR THE YEAR 2022 OF THE HANOVER INSURANCE COMPANY

SCHEDULE D - PART 4

Showing All Long-Term Bonds and Stocks SOLD, REDEEMED or Otherwise DISPOSED OF During Current Year

1	2	3	4	5	6	7	8	9	10	Change In Book/Adjusted Carrying Value					16	17	18	19	20	21	
										11	12	13	14	15							
CUSIP Identification	Description	Foreign	Disposal Date	Name of Purchaser	Number of Shares of Stock	Con-sideration	Par Value	Actual Cost	Prior Year Book/ Adjusted Carrying Value	Unrealized Valuation Increase/ Decrease	Current Year's (Amortization)/ Accretion	Current Year's Other-Than-Temporary Impairment Recognized	Total Change in Book/ Adjusted Carrying Value (11+12-13)	Total Foreign Exchange Change in Book/ Adjusted Carrying Value	Book/ Adjusted Carrying Value at Disposal Date	Foreign Exchange Gain (Loss) on Disposal	Realized Gain (Loss) on Disposal	Total Gain (Loss) on Disposal	Bond Interest/ Stock Dividends Received During Year	Stated Contractual Maturity Date	
29279U-AB-2	ENDURANCE INTERNATIONAL GROUP HOLDINGS,09/30/2022	Redemption @ 100.00		1,511	1,511	1,425	0	0	3	0	3	0	1,428	0	83	83	7	.02/10/2028	
29382X-AE-4	ENTRAVISION COMMUNICATIONS CORPORATION -12/30/2022	Redemption @ 100.00		5,605	5,605	5,511	0	0	15	0	15	0	5,527	0	78	78	76	.11/29/2024	
30233P-AB-6	EYECARE PARTNERS, LLC - INITIAL TERM LOA09/30/2022	Redemption @ 100.00		2,273	2,273	2,250	0	0	1	0	1	0	2,251	0	21	21	21	.02/18/2027	
31556P-AB-3	GOLDEN NUGGET, INC. - TERM LOAN B12/30/2022	Redemption @ 100.00		863	863	860	0	0	0	0	0	0	861	0	2	2	30	.01/27/2029	
31732F-AR-7	FILTRATION GROUP CORPORATION - 2021 INCR09/30/2022	Redemption @ 100.00		2,000	2,000	1,995	1,995	0	0	0	0	0	1,995	0	5	5	36	.10/21/2028	
31935H-AD-9	FIRST BRANDS GROUP, LLC - 2021 TERM LOAN12/30/2022	Redemption @ 100.00		4,669	4,669	4,669	4,669	0	0	0	0	0	4,669	0	0	0	120	.03/30/2027	
33718F-AD-2	FIRST STUDENT BIDCO INC. - INITIAL TERM09/26/2022	Redemption @ 100.00		1,643	1,643	1,620	1,618	3	2	0	4	0	1,622	0	21	21	6	.07/21/2028	
33903R-AY-5	FLEETCOR TECHNOLOGIES OPERATING COMPANY,12/30/2022	Redemption @ 100.00		7,703	7,703	7,572	7,613	0	11	0	11	0	7,624	0	79	79	79	.04/28/2028	
33936H-AH-5	FLEX ACQUISITION COMPANY, INC. - INCREME04/13/2022	Redemption @ 100.00		448,124	448,124	444,763	443,643	1,131	267	0	1,398	0	445,041	0	3,083	3,083	4,198	.06/29/2025	
35906E-AQ-3	FRONTIER COMMUNICATIONS CORPORATION - TL09/30/2022	Redemption @ 100.00		3,401	3,401	3,393	0	0	0	0	0	0	3,393	0	7	7	7	.05/01/2028	
365556-AU-3	INGERSOLL-RAND SERVICES COMPANY - 2020 S09/30/2022	Redemption @ 100.00		2,290	2,290	2,261	0	0	2	0	2	0	2,263	0	27	27	19	.03/01/2027	
38017B-AN-6	GO DADDY OPERATING COMPANY, LLC (GO FINA09/30/2022	Redemption @ 100.00		6,294	6,294	6,271	6,256	16	5	0	21	0	6,278	0	17	17	58	.02/15/2024	
38101J-AC-0	GOLDEN ENTERTAINMENT, INC. - TERM B FACI12/30/2022	Redemption @ 100.00		43,269	43,269	43,215	0	0	9	0	9	0	43,225	0	45	45	865	.10/21/2024	
421300-AL-8	HAYWARD INDUSTRIES, INC. - REFINANCING T12/30/2022	Redemption @ 100.00		4,511	4,511	4,500	4,488	12	1	0	13	0	4,501	0	10	10	95	.05/30/2028	
42236W-AQ-0	HEARTLAND DENTAL, LLC - 2021 INCREMENTAL12/30/2022	Redemption @ 100.00		2,267	2,267	2,210	0	0	6	0	6	0	2,216	0	51	51	37	.04/30/2025	
43117L-AG-8	HIGHTOWER HOLDING, LLC - INITIAL TERM LO09/30/2022	Redemption @ 100.00		3,000	3,000	2,978	2,983	0	1	0	1	0	2,984	0	16	16	34	.04/21/2028	
44108H-AJ-0	HOSTESS BRANDS, LLC - 2019 REFINANCING T12/23/2022	Redemption @ 100.00		29,092	29,092	28,164	0	0	163	0	163	0	28,327	0	765	765	214	.08/03/2025	
44332E-AP-1	HUB INTERNATIONAL LIMITED - INITIAL TERM12/30/2022	Redemption @ 100.00		4,278	4,278	4,235	0	0	7	0	7	0	4,241	0	36	36	20	.04/25/2025	
44332E-AU-0	HUB INTERNATIONAL LIMITED - B-3 INCREMEN12/30/2022	Redemption @ 100.00		793	793	793	7	0	(7)	0	(7)	0	793	0	0	0	58	.04/25/2025	
44908X-AT-5	HYLAND SOFTWARE, INC. - 2018 REFINANCING12/30/2022	Redemption @ 100.00		4,267	4,267	4,243	0	0	5	0	5	0	4,248	0	19	19	121	.07/01/2024	
44988L-AF-4	IRB HOLDING CORP. - 2020 REPLACEMENT TER07/05/2022	Redemption @ 100.00		3,497	3,497	3,470	(1,122)	1,122	4	0	1,126	0	3,475	0	22	22	34	.02/05/2025	
44988L-AH-0	IRB HOLDING CORP. - FOURTH AMENDMENT INC04/01/2022	Adjustment @ 100.00		0	0	0	(156)	156	0	0	0	0	0	0	0	0	0	0	.12/15/2027
44988L-AH-0	IRB HOLDING CORP. - 2022 REPLACEMENT TER09/30/2022	Redemption @ 100.00		756	756	756	0	0	0	0	0	0	756	0	0	0	17	.12/15/2027	
45173J-AQ-7	II-VI INCORPORATED - TERM LOAN B12/30/2022	Redemption @ 100.00		13,639	13,639	13,337	13,338	0	38	0	38	0	13,376	0	263	263	309	.07/02/2029	
45567Y-AJ-4	MH SUB I, LLC (MICRO HOLDING CORP.) - AM12/30/2022	Redemption @ 100.00		3,133	3,133	3,102	0	0	6	0	6	0	3,107	0	26	26	6	.09/13/2024	
45567Y-AL-9	MH SUB I, LLC (MICRO HOLDING CORP.) - 2012/30/2022	Redemption @ 100.00		2,968	2,968	2,960	2,961	0	2	0	2	0	2,962	0	5	5	155	.09/13/2024	
45780Y-AW-6	INSTALLED BUILDING PRODUCTS, INC. - TERM12/30/2022	Redemption @ 100.00		2,000	2,000	1,990	1,990	0	1	0	1	0	1,991	0	9	9	38	.12/14/2028	
45784Q-AB-5	INSULET CORPORATION - TERM B LOAN09/30/2022	Redemption @ 100.00		3,392	3,392	3,375	0	0	1	0	1	0	3,376	0	16	16	41	.05/04/2028	
48254E-AB-7	KKR APPLE BIDCO, LLC - INITIAL TERM LOAN09/30/2022	Redemption @ 100.00		1,125	1,125	1,121	1,121	1	0	0	1	0	1,122	0	3	3	25	.09/22/2028	
50179J-AB-4	LBM ACQUISITION, LLC - INITIAL TERM LOAN06/30/2022	Redemption @ 100.00		6,522	6,522	6,418	6,434	9	7	0	16	0	6,451	0	71	71	64	.12/17/2027	
50217U-AS-6	LTI HOLDINGS, INC. - INITIAL TERM LOAN (.....		.12/30/2022	Redemption @ 100.00		4,639	4,639	4,587	4,580	7	9	0	16	0	4,596	0	43	43	112	.09/06/2025	
50220K-AB-0	LS GROUP OPCO ACQUISITION LLC (LS GROUP09/30/2022	Redemption @ 100.00		3,409	3,409	3,383	0	0	2	0	2	0	3,385	0	24	24	15	.11/02/2027	
55314N-AS-3	MKS INSTRUMENTS, INC. - TERM LOAN B12/30/2022	Redemption @ 100.00		1,500	1,500	1,449	0	0	5	0	5	0	1,454	0	46	46	20	.08/17/2029	
55315Q-AF-3	MJH HEALTHCARE HOLDINGS, LLC09/30/2022	Redemption @ 100.00		675	675	665	0	0	1	0	1	0	666	0	9	9	10	.01/28/2029	
55328H-AK-7	MPH ACQUISITION HOLDINGS LLC - INITIAL T12/30/2022	Redemption @ 100.00		1,875	1,875	1,811	1,815	10	5	0	15	0	1,830	0	45	45	34	.09/01/2028	
57723C-AR-0	MATRESS FIRM, INC. - TERM LOAN (2021)12/30/2022	Various		14,412	14,412	14,203	(1,875)	1,888	16	0	1,905	0	14,234	0	179	179	1,091	.09/25/2028	
57776D-AE-3	AMENIUM GOVERNMENT SERVICES HOLDINGS LLC09/30/2022	Redemption @ 100.00		438	438	435	0	0	0	0	0	0	436	0	2	2	2	.02/15/2029	
57906H-AD-9	MCAFFEE CORP. - TERM LOAN B (USD)09/30/2022	Redemption @ 100.00		1,975	1,975	1,965	0	0	1	0	1	0	1,966	0	9	9	50	.03/01/2029	
58503U-AC-7	MEDLINE BORROWER, LP - INITIAL DOLLAR TE06/30/2022	Redemption @ 100.00		1,500	1,500	1,463	0	0	3	0	3	0	1,465	0	35	35	9	.10/23/2028	
59408U-AB-3	MICHAELS COMPANIES, INC. THE - TERM B LO09/30/2022	Redemption @ 100.00		2,256	2,256	2,239	1,882	360	(2)	0	358	0	2,240	0	16	16	47	.04/15/2028	
59835X-AC-8	MIDWEST PHYSICIAN ADMINISTRATIVE SERVICE12/30/2022	Various		1,910	1,910	1,900	1,896	4	1	0	5	0	1,901	0	9	9	58	.03/12/2028	
60662W-AS-1	MITCHELL INTERNATIONAL, INC. - INITIAL T12/30/2022	Redemption @ 100.00		2,250	2,250	2,222	0	0	2	0	2	0	2,224	0	26	26	58	.10/15/2028	
62908H-AD-7	NEP GROUP, INC. - INITIAL DOLLAR TERM LO12/30/2022	Redemption @ 100.00		1,546	1,546	1,485	0	0	8	0	8	0	1,492	0	54	54	150	.10/20/2025	
62908H-AK-1	NEP GROUP, INC. - INCREMENTAL TLB12/30/2022	Redemption @ 100.00		5,000	5,000	4,950	4,941	10	8	0	18	0	4,959	0	41	41	188	.10/20/2025	
63939W-AG-8	WAYSTAR TECHNOLOGIES, INC. - INITIAL TER12/30/2022	Redemption @ 100.00		3,444	3,444	3,372	0	0	6	0	6	0	3,377	0	67	67	79	.10/22/2026	
64072U-AE-2	CSC HOLDINGS, LLC (FKA CSC HOLDINGS INC.12/29/2022	Redemption @ 100.00		208,345	208,345	204,439	204,570	0	1,046	0	1,046	0	205,616	0	2,729	2,729	7,284	.07/17/2025	
64072U-AK-8	CSC HOLDINGS, LLC (FKA CSC HOLDINGS INC.10/17/2022	Redemption @ 100.00		2,296	2,296	2,235	0	0	4	0	4	0	2,240	0	56	56	30	.04/15/2027	
67053N-AK-0	NUMERICABLE U.S. LLC - USD TLB-11 TERM L10/31/2022	Redemption @ 100.00		1,579	1,579	1,508	0	0	6	0	6	0	1,514	0	65	65	19	.07/31/2025	
69291L-AB-2	PECF USS INTERMEDIATE HOLDING III CORP -09/30/2022	Redemption @ 100.00		4,013	4,013	3,992	3,993	0	1	0	1	0	3,994	0	18	18	41	.12/15/2028	

E14.16

ANNUAL STATEMENT FOR THE YEAR 2022 OF THE HANOVER INSURANCE COMPANY

SCHEDULE D - PART 4

Showing All Long-Term Bonds and Stocks SOLD, REDEEMED or Otherwise DISPOSED OF During Current Year

1	2	3	4	5	6	7	8	9	10	Change In Book/Adjusted Carrying Value					16	17	18	19	20	21
										11	12	13	14	15						
CUSIP Identification	Description	Foreign	Disposal Date	Name of Purchaser	Number of Shares of Stock	Consideration	Par Value	Actual Cost	Prior Year Book/ Adjusted Carrying Value	Unrealized Valuation Increase/ Decrease	Current Year's (Amortization)/ Accretion	Current Year's Other-Than-Temporary Impairment Recognized	Total Change in Book/ Adjusted Carrying Value (11+12-13)	Total Foreign Exchange Change in Book/ Adjusted Carrying Value	Book/ Adjusted Carrying Value at Disposal Date	Foreign Exchange Gain (Loss) on Disposal	Realized Gain (Loss) on Disposal	Total Gain (Loss) on Disposal	Bond Interest/ Stock Dividends Received During Year	Stated Contractual Maturity Date
69315J-AG-8	PAI HOLDCO, INC. - TERM B LOAN (FIRST LI...		09/30/2022	Redemption @ 100.00		1,281	1,281	1,278	1,278	0	0	0	0	0	1,279	0	3	3	28	10/28/2027
69515E-AH-5	PACKAGING COORDINATORS MIDCO, INC. - TER...		12/30/2022	Redemption @ 100.00		1,859	1,859	1,855	1,855	0	0	0	0	0	1,855	0	4	4	52	11/30/2027
70323K-AE-8	PATHWAY VET ALLIANCE LLC - 2021 REPLACEM...		12/30/2022	Redemption @ 100.00		4,081	4,081	4,060	4,061	0	2	0	2	0	4,063	0	17	17	127	03/31/2027
70476X-AK-1	PETVET CARE CENTERS, LLC (FKA PEARL INTE...		12/30/2022	Redemption @ 100.00		4,233	4,233	4,138	0	0	13	0	13	0	4,151	0	82	82	65	02/14/2025
70533D-AF-7	PEDIATRIC ASSOCIATES HOLDING COMPANY, LL...		09/30/2022	Redemption @ 100.00		1,389	1,389	1,383	0	0	0	0	0	0	1,383	0	7	7	8	12/29/2028
70533D-AH-3	PEDIATRIC ASSOCIATES HOLDING COMPANY, LL...		09/30/2022	Redemption @ 100.00		105	105	105	0	0	0	0	0	0	105	0	0	0	(15)	12/29/2028
70757D-AZ-2	PENN NATIONAL GAMING, INC. - TERM LOAN B...		12/30/2022	Redemption @ 100.00		1,225	1,225	1,216	0	0	1	0	1	0	1,217	0	8	8	27	05/03/2029
71360H-AB-3	PERATON CORP. - TERM B LOAN (FIRST LIEN)		12/30/2022	Various		8,429	8,429	8,335	0	0	3	0	3	0	8,338	0	92	92	91	02/01/2028
71601H-AB-2	PETCO HEALTH AND WELLNESS COMPANY, INC.		09/30/2022	Redemption @ 100.00		1,515	1,515	1,451	0	0	2	0	2	0	1,453	0	62	62	15	03/03/2028
71677H-AL-9	PETSMART LLC - INITIAL TERM LOAN		10/28/2022	Redemption @ 100.00		2,267	2,267	2,142	0	0	6	0	6	0	2,149	0	118	118	29	02/11/2028
72431H-AD-2	CORNERSTONE BUILDING BRANDS, INC. - TRAN...		09/30/2022	Redemption @ 100.00		3,401	3,401	3,345	0	0	3	0	3	0	3,348	0	53	53	42	04/12/2028
73044E-AB-0	PODS, LLC - INITIAL TERM LOAN		12/30/2022	Redemption @ 100.00		3,375	3,375	3,341	0	0	3	0	3	0	3,344	0	31	31	76	03/31/2028
73108R-AB-4	POLARIS NEWCO, LLC - DOLLAR TERM LOAN (F...		09/30/2022	Redemption @ 100.00		1,579	1,579	1,575	0	0	0	0	0	0	1,575	0	4	4	22	06/02/2028
73179Y-AL-1	AVIENT CORPORATION - TERM LOAN B		12/02/2022	Redemption @ 100.00		29,621	29,621	28,732	0	0	37	0	37	0	28,770	0	851	851	236	08/29/2029
74839X-AF-6	QUIKRETE HOLDINGS, INC. - INITIAL LOAN (12/30/2022	Redemption @ 100.00		5,407	5,407	5,361	0	17	5	0	21	0	5,375	0	32	32	105	02/01/2027
75605V-AD-4	REALPAGE, INC. - INITIAL TERM LOAN (FIRS...		12/30/2022	Redemption @ 100.00		7,500	7,500	7,453	0	0	4	0	4	0	7,466	0	34	34	124	04/24/2028
78249L-AD-2	RUSSELL INVESTMENTS US INSTITUTIONAL HOL...		07/28/2022	Redemption @ 100.00		2,517	2,517	2,465	0	0	2	0	2	0	2,467	0	50	50	0	05/30/2025
78466D-BF-0	SS&C TECHNOLOGIES HOLDINGS, INC. - TERM...		12/30/2022	Redemption @ 100.00		19,182	19,182	19,062	18,947	120	31	0	151	0	19,098	0	84	84	574	04/16/2025
78466Y-AN-8	SRS DISTRIBUTION INC. - 2021 REFINANCING		10/31/2022	Redemption @ 100.00		2,256	2,256	2,213	2,211	3	4	0	7	0	2,217	0	38	38	27	06/02/2028
78466Y-AQ-1	SRS DISTRIBUTION INC. - TERM LOAN		10/31/2022	Redemption @ 100.00		600	600	596	0	0	0	0	0	0	596	0	4	4	10	06/02/2028
80875A-AP-6	SCIENTIFIC GAMES INTERNATIONAL, INC. - I...		04/14/2022	Redemption @ 100.00		448,834	448,834	445,161	444,576	645	494	0	1,139	0	445,714	0	3,120	3,120	3,577	08/14/2024
80875A-AT-8	SCIENTIFIC GAMES CORPORATION - FIRST LI...		12/30/2022	Redemption @ 100.00		1,800	1,800	1,787	0	0	0	0	0	0	1,788	0	12	12	45	04/14/2029
81527C-AL-1	SEGGI WICK CLAIMS MANAGEMENT SERVICES, INC...		09/30/2022	Redemption @ 100.00		3,470	3,470	3,382	3,374	12	10	0	23	0	3,396	0	74	74	22	12/31/2025
84546S-AU-7	SOUTHWESTERN ENERGY - TL		12/30/2022	Redemption @ 100.00		274,202	270,000	269,325	269,330	0	121	0	121	0	269,451	0	4,751	4,751	6,940	06/22/2027
84857H-AY-6	SPIRIT AEROSYSTEMS, INC. (FKA MID-WESTER...		12/30/2022	Redemption @ 100.00		1,100	1,100	1,067	0	0	0	0	0	0	1,068	0	32	32	4	01/15/2027
855031-AQ-3	STAPLES, INC. - 2019 REFINANCING NEW TER...		11/01/2022	Redemption @ 100.00		1,538	1,538	1,496	1,484	12	5	0	16	0	1,501	0	38	38	42	04/16/2026
86880N-AX-1	SURGERY CENTER HOLDINGS, INC. - 2021 NEW...		12/14/2022	Redemption @ 100.00		47,411	47,411	47,411	0	0	0	0	0	0	47,411	0	0	0	2,122	08/31/2026
87159J-AH-7	SYNAPTICS INCORPORATED - TERM LOAN		12/30/2022	Redemption @ 100.00		1,250	1,250	1,247	0	0	0	0	0	0	1,248	0	2	2	12	12/02/2028
87876G-AF-9	TECTA AMERICA CORP. - TERM LOAN (FIRST L...		12/30/2022	Redemption @ 100.00		2,116	2,116	2,021	0	0	5	0	5	0	2,026	0	90	90	30	04/10/2028
88023H-AF-7	TEMPO ACQUISITION, LLC - TERM LOAN B		12/30/2022	Redemption @ 100.00		4,500	4,500	4,494	0	0	0	0	0	0	4,495	0	5	5	69	08/31/2028
89334G-AZ-7	TRANS UNION LLC - TERM LOAN B		12/30/2022	Redemption @ 100.00		82,437	82,437	82,231	82,185	48	12	0	60	0	82,245	0	192	192	1,159	12/01/2028
89364M-BQ-6	TRANSIGM INC. - TRANCHE E REFINANCING T...		12/30/2022	Redemption @ 100.00		5,547	5,547	5,479	5,460	23	13	0	36	0	5,495	0	52	52	128	05/30/2025
89435T-AB-0	TRaverse MIDSTREAM PARTNERS LLC - ADVANC...		12/30/2022	Redemption @ 100.00		31,642	31,642	31,484	31,464	29	33	0	62	0	31,526	0	116	116	2,048	09/27/2024
89705D-AK-8	TRONOX FINANCE LLC - FIRST LIEN TERM LOA...		12/30/2022	Redemption @ 100.00		3,225	3,225	3,193	0	0	2	0	2	0	3,195	0	30	30	48	04/04/2029
90266U-AJ-2	UFC HOLDINGS, LLC - TERM B-3 LOAN (FIRST...		12/30/2022	Redemption @ 100.00		14,218	14,218	14,083	14,100	0	23	0	23	0	14,123	0	95	95	463	04/29/2026
90351H-AE-8	US FOODS HOLDING CORP. - COV-LITE TLB		12/30/2022	Redemption @ 100.00		35,122	35,122	35,078	35,064	15	5	0	20	0	35,084	0	39	39	973	11/22/2028
90351N-AE-5	USI, INC. (FKA COMPASS INVESTORS INC.) -		09/30/2022	Redemption @ 100.00		3,135	3,135	3,090	0	0	7	0	7	0	3,097	0	38	38	30	05/16/2024
90385K-AK-7	UKG INC. - TERM LOAN (1ST LIEN)		09/30/2022	Various		1,875	1,875	1,874	1,860	14	0	0	14	0	1,874	0	1	1	0	05/04/2026
91809E-AE-1	UTZ QUALITY FOODS, LLC - 2021 NEW TERM L...		12/30/2022	Redemption @ 100.00		2,278	2,278	2,182	0	0	6	0	6	0	2,188	0	91	91	32	01/20/2028
94254P-AC-4	WATLOW ELECTRIC MANUFACTURING COMPANY -		09/30/2022	Various		3,015	3,015	2,987	2,981	14	2	0	16	0	2,996	0	19	19	55	03/02/2028
96208U-AT-8	WEX INC. - TERM B LOAN		12/30/2022	Redemption @ 100.00		3,015	3,015	2,978	2,975	4	4	0	8	0	2,982	0	33	33	63	03/31/2028
96350T-AC-4	WHITE CAP BUYER, LLC - INITIAL CLOSING D...		07/29/2022	Redemption @ 100.00		4,500	4,500	4,500	0	0	0	0	0	0	4,500	0	0	0	109	10/19/2027
96925H-AF-9	WILLIAM MORRIS ENDEAVOR ENTERTAINMENT, L...		12/22/2022	Redemption @ 100.00		76,436	76,436	75,576	0	0	195	0	195	0	75,771	0	664	664	2,134	05/18/2025
98932T-AD-5	ZELIS COST MANAGEMENT BUYER, INC. - TERM...		06/30/2022	Redemption @ 100.00		1,519	1,519	1,500	0	0	1	0	1	0	1,501	0	18	18	9	09/30/2026
98975V-AM-8	FLUIDRA, S.A. - TERM LOAN B		09/30/2022	Redemption @ 100.00		1,275	1,275	1,272	0	0	0	0	0	0	1,272	0	3	3	35	01/29/2029
9920XK-9T-8	MKS INSTRUMENTS, INC. - TERM LOAN		03/31/2022	Redemption @ 100.00		335,000	335,000	335,000	334,930	89	(20)	0	70	0	335,000	0	0	0	0	10/20/2028
9920LL-3D-4	ICU MEDICAL, INC. - TERM LOAN A		01/01/2022	Adjustment		0	0	0	2	0	(2)	0	(2)	0	0	0	0	0	0	09/10/2026
C6901L-AH-0	1011778 B.C. UNLIMITED LIABILITY COMPANY	A	12/30/2022	Redemption @ 100.00		3,053	3,053	2,982	2,984	0	9	0	9	0	2,993	0	60	60	54	11/19/2026
C8614Y-AD-5	XPLORNET COMMUNICATIONS INC. - REFINANCI...	A	12/30/2022	Redemption @ 100.00		2,820	2,820	2,806	0	0	1	0	1	0	2,807	0	12	12	62	10/02/2028

E14.17

ANNUAL STATEMENT FOR THE YEAR 2022 OF THE HANOVER INSURANCE COMPANY

SCHEDULE D - PART 4

Showing All Long-Term Bonds and Stocks SOLD, REDEEMED or Otherwise DISPOSED OF During Current Year

1	2	3	4	5	6	7	8	9	10	Change In Book/Adjusted Carrying Value					16	17	18	19	20	21	
										11	12	13	14	15							
CUSIP Identification	Description	Foreign	Disposal Date	Name of Purchaser	Number of Shares of Stock	Consideration	Par Value	Actual Cost	Prior Year Book/ Adjusted Carrying Value	Unrealized Valuation Increase/ Decrease	Current Year's (Amortization)/ Accretion	Current Year's Other-Than-Temporary Impairment Recognized	Total Change in Book/ Adjusted Carrying Value (11+12-13)	Total Foreign Exchange Change in Book/ Adjusted Carrying Value	Book/ Adjusted Carrying Value at Disposal Date	Foreign Exchange Gain (Loss) on Disposal	Realized Gain (Loss) on Disposal	Total Gain (Loss) on Disposal	Bond Interest/ Stock Dividends Received During Year	Stated Contractual Maturity Date	
C9413P-BD-4	BAUSCH HEALTH COMPANIES INC. - TERM LOAN	A	12/30/2022	Redemption @ 100.00		12,500	12,500	12,256	0	0	37	0	37	0	12,293	0	207	207	346	02/01/2027	
D6000E-AB-8	MESSER INDUSTRIES GMBH - INITIAL TERM B	A	09/30/2022	Redemption @ 100.00		14,636	14,636	14,512	14,475	37	20	0	57	0	14,532	0	103	103	292	03/02/2026	
F6456U-AB-9	BANIJAY ENTERTAINMENT S.A.S. - FACILITY	C	09/30/2022	Redemption @ 100.00		3,418	3,418	3,371	0	0	5	0	5	0	3,376	0	41	41	24	03/01/2025	
L2210T-AE-5	CURIUM BIDCO S.A.R.L. - ADDITIONAL SENIO	D	07/26/2022	Redemption @ 100.00		2,975	2,975	2,938	0	0	2	0	2	0	2,940	0	35	35	2	12/02/2027	
L8908Y-AE-8	SUNSHINE LUXEMBOURG VII S.A.R.L. - FACIL	D	09/30/2022	Redemption @ 100.00		3,401	3,401	3,375	0	0	2	0	2	0	3,377	0	24	24	55	10/01/2026	
L9901E-AE-7	ZACAPA S.A.R.L. - FIRST LIEN TERM LOAN	D	09/30/2022	Redemption @ 100.00		3,000	3,000	2,984	0	0	1	0	1	0	2,985	0	15	15	57	03/22/2029	
N6949K-AB-7	PEARLS (NETHERLANDS) BIDCO B.V. - TERM L	D	09/30/2022	Redemption @ 100.00		1,475	1,475	1,471	0	0	0	0	0	0	1,472	0	3	3	21	02/26/2029	
N8137F-AB-6	HUNTER DOUGLAS NV - TERM LOAN		09/30/2022	Redemption @ 100.00		988	988	983	0	0	0	0	0	0	983	0	5	5	20	02/26/2029	
P2121Y-AN-8	CARNIVAL CORPORATION - INITIAL ADVANCE		12/30/2022	Redemption @ 100.00		5,336	5,336	5,282	0	0	8	0	8	0	5,290	0	45	45	113	06/30/2025	
1909999999. Subtotal - Bonds - Unaffiliated Bank Loans						3,788,750	3,787,246	3,760,775	3,151,185	9,442	3,468	0	12,910	0	3,764,698	0	24,053	24,053	54,618	XXX	
2509999997. Total - Bonds - Part 4						847,985,847	889,538,020	876,076,349	868,005,619	998,666	(2,108,860)	13,312,406	(14,422,600)	0	873,172,808	0	(26,905,384)	(26,905,384)	24,571,329	XXX	
2509999998. Total - Bonds - Part 5						36,605,080	39,114,717	38,068,599	0	0	38,790	777,730	(738,940)	0	37,329,659	0	(724,579)	(724,579)	772,343	XXX	
2509999999. Total - Bonds						884,590,927	928,652,737	914,144,948	868,005,619	998,666	(2,070,070)	14,090,136	(15,161,540)	0	910,502,467	0	(27,629,963)	(27,629,963)	25,343,672	XXX	
4509999997. Total - Preferred Stocks - Part 4						0	XXX	0	0	0	0	0	0	0	0	0	0	0	0	0	XXX
4509999998. Total - Preferred Stocks - Part 5						0	XXX	0	0	0	0	0	0	0	0	0	0	0	0	0	XXX
4509999999. Total - Preferred Stocks						0	XXX	0	0	0	0	0	0	0	0	0	0	0	0	0	XXX
00287Y-10-9	ABBVIE ORD		11/18/2022	Fidelity Capital Markets	13,000,000	2,002,868		669,569	1,760,200	(1,090,631)	0	0	(1,090,631)	0	669,569	0	1,333,298	1,333,298	73,320		
009158-10-6	AIR PRODUCTS AND CHEMICALS ORD		11/16/2022	Fidelity Capital Markets	14,170,000	3,918,907		1,430,198	4,311,364	(2,881,167)	0	0	(2,881,167)	0	1,430,198	0	2,488,709	2,488,709	90,121		
023608-10-2	AMEREN ORD		03/21/2022	Fidelity Capital Markets	48,208,000	4,187,293		1,797,669	4,290,994	(2,493,325)	0	0	(2,493,325)	0	1,797,669	0	2,389,623	2,389,623	11,569		
025537-10-1	AMERICAN ELECTRIC POWER ORD		11/14/2022	Fidelity Capital Markets	43,940,000	4,174,868		2,147,574	3,909,342	(1,761,768)	0	0	(1,761,768)	0	2,147,574	0	2,027,294	2,027,294	94,732		
031162-10-0	AMGEN ORD		11/21/2022	Fidelity Capital Markets	8,975,000	2,526,231		1,422,658	2,019,106	(596,448)	0	0	(596,448)	0	1,422,658	0	1,103,574	1,103,574	63,584		
037833-10-0	APPLE ORD		11/15/2022	Fidelity Capital Markets	17,280,000	2,642,643		688,357	3,068,410	(2,380,052)	0	0	(2,380,052)	0	688,357	0	1,954,286	1,954,286	13,075		
053015-10-3	AUTOMATIC DATA PROCESSING ORD		11/03/2022	Fidelity Capital Markets	13,280,000	3,064,521		1,819,836	3,274,582	(1,454,747)	0	0	(1,454,747)	0	1,819,836	0	1,244,686	1,244,686	35,277		
064058-10-0	BANK OF NEW YORK MELLON ORD		11/22/2022	Fidelity Capital Markets	33,664,000	1,499,115		1,439,896	1,955,205	(515,309)	0	0	(515,309)	0	1,439,896	0	59,219	59,219	47,803		
09247X-10-1	BLACKROCK ORD		11/22/2022	Fidelity Capital Markets	5,332,000	3,712,445		2,719,201	4,881,766	(2,162,565)	0	0	(2,162,565)	0	2,719,201	0	993,244	993,244	78,060		
125896-10-0	CMS ENERGY ORD		11/16/2022	Fidelity Capital Markets	9,760,000	609,506		607,412	634,888	(27,476)	0	0	(27,476)	0	607,412	0	2,094	2,094	15,014		
17275R-10-2	CISCO SYSTEMS ORD		11/22/2022	Fidelity Capital Markets	39,000,000	2,027,595		1,017,947	2,471,430	(1,453,483)	0	0	(1,453,483)	0	1,017,947	0	1,009,647	1,009,647	36,660		
189054-10-9	CLOROX ORD		04/25/2022	Fidelity Capital Markets	3,250,000	493,315		236,397	566,670	(330,273)	0	0	(330,273)	0	236,397	0	256,918	256,918	3,770		
191216-10-0	COCA-COLA ORD		11/14/2022	Fidelity Capital Markets	29,650,000	1,859,599		1,271,536	1,755,577	(484,040)	0	0	(484,040)	0	1,271,536	0	588,063	588,063	24,486		
277432-10-0	EASTMAN CHEMICAL ORD		11/10/2022	Fidelity Capital Markets	17,840,000	1,429,713		1,318,238	2,157,034	(838,796)	0	0	(838,796)	0	1,318,238	0	111,475	111,475	54,234		
293646-10-3	ENTERGY ORD		11/16/2022	Fidelity Capital Markets	6,836,000	773,158		665,415	770,075	(104,661)	0	0	(104,661)	0	665,415	0	107,744	107,744	23,036		
30040W-10-8	EVERSOURCE ENERGY ORD		04/27/2022	Fidelity Capital Markets	9,750,000	871,381		440,958	887,055	(446,097)	0	0	(446,097)	0	440,958	0	430,423	430,423	6,216		
30161N-10-1	EXELON ORD		02/02/2022	Fidelity Capital Markets	62,480,000	2,474,293		2,474,293	3,608,845	(1,134,552)	0	0	(1,134,552)	0	2,474,293	0	0	0	0		
316773-10-0	FIFTH THIRD BANCORP ORD		11/21/2022	Fidelity Capital Markets	20,475,000	734,028		564,496	891,686	(327,191)	0	0	(327,191)	0	564,496	0	169,532	169,532	25,184		
375558-10-3	GILEAD SCIENCES ORD		11/17/2022	Fidelity Capital Markets	42,000,000	3,417,838		2,782,636	3,049,620	(266,984)	0	0	(266,984)	0	2,782,636	0	635,202	635,202	91,980		

E14.18

ANNUAL STATEMENT FOR THE YEAR 2022 OF THE HANOVER INSURANCE COMPANY

SCHEDULE D - PART 4

Showing All Long-Term Bonds and Stocks SOLD, REDEEMED or Otherwise DISPOSED OF During Current Year

1	2	3	4	5	6	7	8	9	10	Change In Book/Adjusted Carrying Value					16	17	18	19	20	21
										11	12	13	14	15						
CUSIP Identification	Description	Foreign	Disposal Date	Name of Purchaser	Number of Shares of Stock	Consideration	Par Value	Actual Cost	Prior Year Book/ Adjusted Carrying Value	Unrealized Valuation Increase/ Decrease	Current Year's (Amortization)/ Accretion	Current Year's Other-Than-Temporary Impairment Recognized	Total Change in Book/ Adjusted Carrying Value (11+12-13)	Total Foreign Exchange Change in Book/ Adjusted Carrying Value	Book/ Adjusted Carrying Value at Disposal Date	Foreign Exchange Gain (Loss) on Disposal	Realized Gain (Loss) on Disposal	Total Gain (Loss) on Disposal	Bond Interest/ Stock Dividends Received During Year	Stated Contractual Maturity Date
437076-10-2	HOME DEPOT ORD		11/22/2022	Fidelity Capital Markets	6,240,000	1,961,205		1,377,365	2,589,662	(1,212,298)	0	0	(1,212,298)	0	1,377,365	0	583,841	583,841	35,568	
446150-10-4	HUNTINGTON BANCSHARES ORD		11/17/2022	Fidelity Capital Markets	24,640,000	364,671		401,599	379,949	21,650	0	0	21,650	0	401,599	0	(36,928)	(36,928)	15,277	
447011-10-7	HUNTSMAN ORD		11/11/2022	Fidelity Capital Markets	43,840,000	1,508,314		965,829	1,529,139	(563,310)	0	0	(563,310)	0	965,829	0	542,485	542,485	16,473	
458140-10-0	INTEL ORD		11/15/2022	Fidelity Capital Markets	60,190,000	1,996,021		1,592,436	3,099,785	(1,507,349)	0	0	(1,507,349)	0	1,592,436	0	403,586	403,586	73,642	
458506-10-1	INTERNATIONAL FLAVORS & FRAGRANS ORD		11/10/2022	Fidelity Capital Markets	21,200,000	2,245,021		2,363,317	3,193,780	(830,463)	0	0	(830,463)	0	2,363,317	0	(118,295)	(118,295)	56,236	
460146-10-3	INTERNATIONAL PAPER ORD		11/14/2022	Fidelity Capital Markets	23,700,000	891,174		938,044	1,113,426	(175,382)	0	0	(175,382)	0	938,044	0	(46,870)	(46,870)	32,745	
460690-10-0	INTERPUBLIC GROUP OF COMPANIES ORD		11/15/2022	Fidelity Capital Markets	95,200,000	2,907,568		1,689,682	3,565,240	(1,875,558)	0	0	(1,875,558)	0	1,689,682	0	1,217,887	1,217,887	82,824	
478160-10-4	JOHNSON & JOHNSON ORD		11/22/2022	Fidelity Capital Markets	6,825,000	1,175,281		629,258	1,167,553	(538,295)	0	0	(538,295)	0	629,258	0	546,023	546,023	24,863	
48203R-10-4	JUNIPER NETWORKS ORD		11/15/2022	Fidelity Capital Markets	43,200,000	1,323,068		1,199,880	1,542,672	(342,792)	0	0	(342,792)	0	1,199,880	0	123,188	123,188	27,216	
494368-10-3	KIMBERLY CLARK ORD		11/03/2022	Fidelity Capital Markets	23,450,000	3,024,690		2,337,954	3,351,474	(1,013,520)	0	0	(1,013,520)	0	2,337,954	0	686,736	686,736	87,865	
539830-10-9	LOCKHEED MARTIN ORD		11/21/2022	Fidelity Capital Markets	10,456,000	4,858,514		3,615,053	3,716,167	(101,114)	0	0	(101,114)	0	3,615,053	0	1,243,461	1,243,461	62,742	
580135-10-1	MCDONALD'S ORD		11/16/2022	Fidelity Capital Markets	4,200,000	1,145,911		808,403	1,125,894	(317,491)	0	0	(317,491)	0	808,403	0	337,508	337,508	17,388	
58933Y-10-5	MERCK & CO. INC.		11/17/2022	Fidelity Capital Markets	24,960,000	2,420,069		1,069,229	1,912,934	(843,705)	0	0	(843,705)	0	1,069,229	0	1,350,840	1,350,840	56,870	
59156R-10-8	METLIFE ORD		11/17/2022	Fidelity Capital Markets	36,170,000	2,686,100		1,392,781	2,260,263	(867,483)	0	0	(867,483)	0	1,392,781	0	1,293,319	1,293,319	63,137	
595017-10-4	MICROCHIP TECHNOLOGY ORD		11/23/2022	Fidelity Capital Markets	20,800,000	1,520,273		366,947	1,810,848	(1,443,901)	0	0	(1,443,901)	0	366,947	0	1,153,326	1,153,326	21,741	
646025-10-6	NJ RESOURCES ORD		11/16/2022	Fidelity Capital Markets	43,500,000	1,949,786		1,528,007	1,786,110	(258,103)	0	0	(258,103)	0	1,528,007	0	421,779	421,779	51,629	
65339F-10-1	NEXTERA ENERGY ORD		11/23/2022	Fidelity Capital Markets	39,000,000	3,100,587		841,813	3,641,040	(2,799,227)	0	0	(2,799,227)	0	841,813	0	2,258,774	2,258,774	47,515	
665859-10-4	NORTHERN TRUST ORD		11/22/2022	Fidelity Capital Markets	25,180,000	2,217,557		2,261,557	3,011,780	(750,223)	0	0	(750,223)	0	2,261,557	0	(44,000)	(44,000)	71,763	
670837-10-3	OGE ENERGY ORD		11/03/2022	Fidelity Capital Markets	54,320,000	2,061,156		1,728,274	2,084,802	(356,527)	0	0	(356,527)	0	1,728,274	0	332,882	332,882	81,703	
681919-10-6	OMNICOM GROUP ORD		11/15/2022	Fidelity Capital Markets	36,612,000	2,710,197		2,654,071	2,682,561	(28,490)	0	0	(28,490)	0	2,654,071	0	56,126	56,126	98,706	
682680-10-3	ONEOK ORD		11/11/2022	Fidelity Capital Markets	30,260,000	1,922,250		1,005,237	1,778,078	(772,840)	0	0	(772,840)	0	1,005,237	0	917,012	917,012	90,246	
704326-10-7	PAYCHEX ORD		11/17/2022	Fidelity Capital Markets	28,795,000	3,501,647		1,157,007	3,930,518	(2,773,511)	0	0	(2,773,511)	0	1,157,007	0	2,344,641	2,344,641	53,307	
713448-10-8	PEPSICO ORD		11/21/2022	Fidelity Capital Markets	10,400,000	1,872,611		994,676	1,806,584	(811,908)	0	0	(811,908)	0	994,676	0	877,935	877,935	38,805	
717081-10-3	PFIZER ORD		11/17/2022	Fidelity Capital Markets	29,900,000	1,436,715		877,558	1,765,595	(888,037)	0	0	(888,037)	0	877,558	0	559,158	559,158	47,840	
723484-10-1	PINNACLE WEST ORD		03/03/2022	Fidelity Capital Markets	35,035,000	2,469,437		2,010,976	2,473,121	(462,145)	0	0	(462,145)	0	2,010,976	0	458,461	458,461	23,150	
742718-10-9	PROCTER & GAMBLE ORD		11/21/2022	Fidelity Capital Markets	20,800,000	2,981,837		1,514,039	3,402,464	(1,888,425)	0	0	(1,888,425)	0	1,514,039	0	1,467,797	1,467,797	69,145	
744320-10-2	PRUDENTIAL FINANCIAL ORD		11/04/2022	Fidelity Capital Markets	3,000,000	312,267		235,530	324,720	(89,190)	0	0	(89,190)	0	235,530	0	76,737	76,737	10,800	
75513E-10-1	RAYTHEON TECHNOLOGIES ORD		11/15/2022	Fidelity Capital Markets	22,960,000	2,271,685		1,598,324	1,975,938	(377,614)	0	0	(377,614)	0	1,598,324	0	673,362	673,362	24,470	

E14.19

ANNUAL STATEMENT FOR THE YEAR 2022 OF THE HANOVER INSURANCE COMPANY

SCHEDULE D - PART 4

Showing All Long-Term Bonds and Stocks SOLD, REDEEMED or Otherwise DISPOSED OF During Current Year

1	2	3	4	5	6	7	8	9	10	Change In Book/Adjusted Carrying Value					16	17	18	19	20	21
										11	12	13	14	15						
CUSIP Identification	Description	Foreign	Disposal Date	Name of Purchaser	Number of Shares of Stock	Consideration	Par Value	Actual Cost	Prior Year Book/ Adjusted Carrying Value	Unrealized Valuation Increase/ Decrease	Current Year's (Amortization)/ Accretion	Current Year's Other-Than-Temporary Impairment Recognized	Total Change in Book/ Adjusted Carrying Value (11+12-13)	Total Foreign Exchange Change in Book/ Adjusted Carrying Value	Book/ Adjusted Carrying Value at Disposal Date	Foreign Exchange Gain (Loss) on Disposal	Realized Gain (Loss) on Disposal	Total Gain (Loss) on Disposal	Bond Interest/ Stock Dividends Received During Year	Stated Contractual Maturity Date
76131D-10-3	RESTAURANT BRANDS INTRNATIONAL ORD	C	10/05/2022	Fidelity Capital Markets	11,040,000	617,433		674,276	669,907	4,369	0	0	4,369	0	674,276	0	(56,844)	(56,844)		17,774
816851-10-9	SEMPRA ORD		11/14/2022	Fidelity Capital Markets	6,160,000	975,741		806,487	814,845	(8,358)	0	0	(8,358)	0	806,487	0	169,254	169,254		20,974
838518-10-8	S JERSEY INDS ORD		03/16/2022	Fidelity Capital Markets	38,400,000	1,302,619		863,989	1,003,008	(139,019)	0	0	(139,019)	0	863,989	0	438,629	438,629		7,440
84857L-10-1	SPIRE ORD		11/15/2022	Fidelity Capital Markets	50,640,000	3,640,083		3,437,468	3,302,741	174,601	0	39,874	134,727	0	3,437,468	0	202,615	202,615		115,190
857477-10-3	STATE STREET ORD		11/21/2022	Fidelity Capital Markets	48,240,000	3,990,236		3,045,035	4,486,320	(1,441,285)	0	0	(1,441,285)	0	3,045,035	0	945,200	945,200		86,261
87612E-10-6	TARGET ORD		11/15/2022	Fidelity Capital Markets	26,000,000	4,272,015		1,359,540	6,017,440	(4,657,900)	0	0	(4,657,900)	0	1,359,540	0	2,912,475	2,912,475		78,390
911312-10-6	UNITED PARCEL SERVICE CL B ORD		11/14/2022	Fidelity Capital Markets	4,640,000	832,014		485,579	994,538	(508,959)	0	0	(508,959)	0	485,579	0	346,435	346,435		28,211
921946-40-6	VANGUARD HI DV YLD ETF		03/31/2022	Fidelity Capital Markets	162,800,000	18,485,762		12,154,385	18,251,508	(6,097,123)	0	0	(6,097,123)	0	12,154,385	0	6,331,376	6,331,376		78,669
922908-76-9	VANGUARD TSM IDX ETF		03/31/2022	Fidelity Capital Markets	48,750,000	11,256,283		6,070,141	11,770,200	(5,700,059)	0	0	(5,700,059)	0	6,070,141	0	5,186,142	5,186,142		34,525
92939U-10-6	WEC ENERGY GROUP ORD		11/18/2022	Fidelity Capital Markets	9,165,000	891,211		524,578	889,647	(365,068)	0	0	(365,068)	0	524,578	0	366,633	366,633		21,941
931142-10-3	WALMART ORD		11/15/2022	Fidelity Capital Markets	6,500,000	977,196		375,332	940,485	(565,153)	0	0	(565,153)	0	375,332	0	601,864	601,864		12,675
94106L-10-9	WASTE MANAGEMENT ORD		11/03/2022	Fidelity Capital Markets	20,220,000	3,264,585		1,240,993	3,374,718	(2,133,725)	0	0	(2,133,725)	0	1,240,993	0	2,023,592	2,023,592		21,593
963320-10-6	WHIRLPOOL ORD		11/03/2022	Fidelity Capital Markets	1,600,000	208,147		220,626	375,456	(154,830)	0	0	(154,830)	0	220,626	0	(12,479)	(12,479)		8,400
98389B-10-0	XCEL ENERGY ORD		11/16/2022	Fidelity Capital Markets	18,850,000	1,349,745		551,559	1,276,145	(724,586)	0	0	(724,586)	0	551,559	0	798,186	798,186		24,151
5019999999. Subtotal - Common Stocks - Industrial and Miscellaneous (Unaffiliated) Publicly Traded						153,318,000	XXX	96,479,119	163,452,902	(66,933,909)	0	39,874	(66,973,783)	0	96,479,119	0	56,838,881	56,838,881	2,727,980	XXX
31338#-11-2	FEDERAL HOME LOAN BANK OF BOSTON		10/20/2022	FEDERAL HOME LOAN BANK OF BOSTON	34,678,000	3,467,800		3,467,800	2,298,000	0	0	0	0	3,467,800	0	0	0	0	28,532	XXX
5029999999. Subtotal - Common Stocks - Industrial and Miscellaneous (Unaffiliated) Other						3,467,800	XXX	3,467,800	2,298,000	0	0	0	0	3,467,800	0	0	0	0	28,532	XXX
46432F-84-2	ISHARES: CORE MSCI EAFE		04/29/2022	Fidelity Capital Markets	38,122,000	2,521,376		2,832,819	2,845,426	(12,607)	0	0	(12,607)	0	2,832,819	0	(311,443)	(311,443)		4,182
46435G-32-6	ISHARES: CR MSCI INTL DM		04/29/2022	Fidelity Capital Markets	42,202,000	2,551,003		2,832,973	2,851,167	(18,194)	0	0	(18,194)	0	2,832,973	0	(281,970)	(281,970)		3,418
808524-79-7	SCHWAB STR: US DIV EQ ETF		05/23/2022	Fidelity Capital Markets	121,250,000	9,363,265		4,922,960	9,800,638	(4,877,677)	0	0	(4,877,677)	0	4,922,960	0	4,440,305	4,440,305		62,759
921943-85-8	VANGUARD DEV MKT ETF		04/27/2022	Fidelity Capital Markets	294,430,000	13,345,267		9,577,731	15,033,596	(5,455,865)	0	0	(5,455,865)	0	9,577,731	0	3,767,536	3,767,536		24,379
921946-40-6	VANGUARD HI DV YLD ETF		05/24/2022	Fidelity Capital Markets	78,710,000	8,581,115		5,550,519	8,824,178	(3,273,659)	0	0	(3,273,659)	0	5,550,519	0	3,030,596	3,030,596		52,122
922908-76-9	VANGUARD TSM IDX ETF		11/22/2022	Fidelity Capital Markets	440,057,000	87,697,076		45,033,528	106,247,362	(61,213,834)	0	0	(61,213,834)	0	45,033,528	0	42,663,548	42,663,548		785,156
5819999999. Subtotal - Common Stocks - Exchange Traded Funds						124,059,102	XXX	70,750,530	145,602,367	(74,851,836)	0	0	(74,851,836)	0	70,750,530	0	53,308,572	53,308,572	932,015	XXX
41199R-10-5	Hanover New Jersey		09/29/2022	Return of Capital	0.000	18,722,670		18,722,670	18,722,670	0	0	0	0	18,722,670	0	0	0	0	0	0
5929999999. Subtotal - Common Stocks - Parent, Subsidiaries and Affiliates Other						18,722,670	XXX	18,722,670	18,722,670	0	0	0	0	18,722,670	0	0	0	0	0	0
5989999997. Total - Common Stocks - Part 4						299,567,572	XXX	189,420,119	330,075,939	(141,785,746)	0	39,874	(141,825,620)	0	189,420,119	0	110,147,453	110,147,453	3,688,528	XXX
5989999998. Total - Common Stocks - Part 5						15,400,385	XXX	16,690,891	0	0	0	0	0	16,690,891	0	(1,290,506)	(1,290,506)	143,864	XXX	
5989999999. Total - Common Stocks						314,967,957	XXX	206,111,010	330,075,939	(141,785,746)	0	39,874	(141,825,620)	0	206,111,010	0	108,856,947	108,856,947	3,832,391	XXX
5999999999. Total - Preferred and Common Stocks						314,967,957	XXX	206,111,010	330,075,939	(141,785,746)	0	39,874	(141,825,620)	0	206,111,010	0	108,856,947	108,856,947	3,832,391	XXX
6009999999 - Totals						1,199,558,884	XXX	1,120,255,958	1,198,081,557	(140,787,080)	(2,070,070)	14,130,009	(156,987,159)	0	1,116,613,477	0	81,226,984	81,226,984	29,176,063	XXX

E14.20

ANNUAL STATEMENT FOR THE YEAR 2022 OF THE HANOVER INSURANCE COMPANY

SCHEDULE D - PART 5

Showing All Long-Term Bonds and Stocks ACQUIRED During Year and Fully DISPOSED OF During Current Year

1	2	3	4	5	6	7	8	9	10	11	Change in Book/Adjusted Carrying Value					17	18	19	20	21	
											12	13	14	15	16						
CUSIP Identification	Description	Foreign	Date Acquired	Name of Vendor	Disposal Date	Name of Purchaser	Par Value (Bonds) or Number of Shares (Stock)	Actual Cost	Consideration	Book/ Adjusted Carrying Value at Disposal	Unrealized Valuation Increase/ (Decrease)	Current Year's (Amortization)/ Accretion	Current Year's Other-Than-Temporary Impairment Recognized	Total Change in Book/ Adjusted Carrying Valu (12 + 13 - 14)	Total Foreign Exchange Change in Book/ Adjusted Carrying Value	Foreign Exchange Gain (Loss) on Disposal	Realized Gain (Loss) on Disposal	Total Gain (Loss) on Disposal	Interest and Dividends Received During Year	Paid for Accrued Interest and Dividends	
912828-5N-6	UNITED STATES TREASURY		09/13/2022	SALOMON BROTHERS INC	11/18/2022	Transfer	1,000,000	973,789	962,344	975,165	0	1,376	0	1,376	0	0	(12,821)	(12,821)	13,432	8,405	
912828-6X-3	UNITED STATES TREASURY		08/31/2022	BARCLAYS CAPITAL INC	11/18/2022	Transfer	1,500,000	1,431,973	1,401,270	1,435,601	0	3,628	0	3,628	0	0	(34,331)	(34,331)	14,892	8,186	
91282C-AE-1	UNITED STATES TREASURY		06/28/2022	GOLDMAN	11/18/2022	Transfer	1,000,000	816,641	790,703	824,434	0	7,793	0	7,793	0	0	(33,731)	(33,731)	4,738	2,296	
91282C-EN-7	UNITED STATES TREASURY		05/13/2022	Various	06/30/2022	GOLDMAN	4,700,000	4,665,512	4,628,766	4,666,496	0	984	0	984	0	0	(37,731)	(37,731)	23,181	4,192	
91282C-FE-6	UNITED STATES TREASURY		08/24/2022	BARCLAYS CAPITAL INC	11/18/2022	Transfer	1,500,000	1,488,691	1,456,347	1,489,529	0	838	0	838	0	0	(33,182)	(33,182)	12,101	1,401	
91282C-FK-2	UNITED STATES TREASURY		10/11/2022	SALOMON BROTHERS INC	11/18/2022	Transfer	1,400,000	1,368,555	1,372,437	1,369,575	0	1,021	0	1,021	0	0	2,862	2,862	8,663	3,790	
0109999999 Subtotal - Bonds - U.S. Governments							11,100,000	10,745,161	10,611,866	10,760,800	0	15,640	0	15,640	0	0	(148,934)	(148,934)	77,008	28,271	
68608K-NE-4	OREGON ST		06/28/2022	Transfer	08/01/2022	Call @ 100.00	7,000	7,189	7,000	7,181	0	(8)	0	(8)	0	0	(181)	(181)	201	164	
0509999999 Subtotal - Bonds - U.S. States, Territories and Possessions							7,000	7,189	7,000	7,181	0	(8)	0	(8)	0	0	0	(181)	(181)	201	164
802498-ZC-2	SANTA MONICA-MALIBU UNI SCH DIST CALIF		06/23/2022	UBS	11/18/2022	Transfer	1,260,000	1,081,546	1,034,347	1,091,831	0	10,285	0	10,285	0	0	(57,485)	(57,485)	12,024	6,117	
0709999999 Subtotal - Bonds - U.S. Political Subdivisions of States, Territories and Possessions							1,260,000	1,081,546	1,034,347	1,091,831	0	10,285	0	10,285	0	0	(57,485)	(57,485)	12,024	6,117	
591745-7R-9	METROPOLITAN ATLANTA RAPID TRAN AUTH GA		10/26/2022	WELLS FARGO SECURITIES LLC	11/18/2022	Transfer	1,295,000	1,151,385	1,154,363	1,153,422	0	2,038	0	2,038	0	0	941	941	7,466	6,376	
0909999999 Subtotal - Bonds - U.S. Special Revenues							1,295,000	1,151,385	1,154,363	1,153,422	0	2,038	0	2,038	0	0	941	941	7,466	6,376	
02343J-AA-8	AMCOR FLEXIBLES NORTH AMERICA INC		05/10/2022	SALOMON BROTHERS INC	09/28/2022	GOLDMAN	950,000	949,763	918,660	949,790	0	28	0	28	0	0	(31,131)	(31,131)	14,039	0	
037833-CJ-7	APPLE INC		06/28/2022	Transfer	11/18/2022	Transfer	200,000	197,182	192,733	197,407	0	225	0	225	0	0	(4,674)	(4,674)	5,193	2,587	
06406R-BJ-5	BANK OF NEW YORK MELLON CORP		07/19/2022	MORGAN STANLEY CO	11/18/2022	Transfer	1,500,000	1,500,000	1,474,667	1,500,000	0	0	0	0	0	0	(25,333)	(25,333)	20,599	0	
09951L-AB-9	BOOZ ALLEN HAMILTON INC		01/27/2022	B.A. Securities Inc.	11/18/2022	JEFFERIES PARTNERS	900,000	897,750	797,067	897,987	0	237	0	237	0	0	(100,920)	(100,920)	32,100	3,000	
14044C-AD-4	COPAR 2021-1 A4 - ABS		05/19/2022	SALOMON BROTHERS INC	06/02/2022	Transfer	4,460,000	4,160,518	4,145,379	4,162,552	0	2,034	0	2,034	0	0	(17,173)	(17,173)	2,190	1,031	
141781-BY-9	CARGILL INC		10/05/2022	Transfer	11/18/2022	WELLS FARGO SECURITIES LLC	500,000	499,560	498,783	499,574	0	14	0	14	0	0	(791)	(791)	2,505	0	
159864-AE-7	CHARLES RIVER LABORATORIES INTERNATIONAL		02/04/2022	SALOMON BROTHERS INC	11/02/2022	LLC	900,000	888,750	813,375	783,783	0	1,077	106,044	(104,967)	0	0	29,592	29,592	38,569	10,306	
201723-AQ-6	COMMERCIAL METALS CO		01/13/2022	B.A. Securities Inc.	11/10/2022	MARKETAXESS CORPORATION	90,000	90,000	76,028	73,891	0	0	16,109	(16,109)	0	0	2,136	2,136	2,960	0	
30251G-BD-8	FMG RESOURCES (AUGUST 2006) PTY LTD	C	04/06/2022	MORGAN STANLEY CO	11/18/2022	JEFFERIES PARTNERS	900,000	900,000	828,747	900,000	0	0	0	0	0	0	(71,253)	(71,253)	32,459	0	
38869A-AD-9	GRAPHIC PACKAGING INTERNATIONAL LLC		01/24/2022	B.A. Securities Inc.	11/14/2022	BANC OF AMERICA/FIXED INCOME	900,000	884,250	756,000	742,781	0	1,274	142,743	(141,469)	0	0	13,219	13,219	33,469	6,281	
55279H-AK-6	MANUFACTURERS AND TRADERS TRUST CO		06/28/2022	Transfer	11/18/2022	Transfer	250,000	242,647	238,643	243,702	0	1,055	0	1,055	0	0	(5,059)	(5,059)	5,679	2,860	
55354G-AH-3	MSCI INC		02/18/2022	JHY	11/10/2022	Citigroup (SSB)	470,000	467,650	413,755	405,939	0	181	61,892	(61,711)	0	0	7,816	7,816	18,800	5,118	
62954W-AJ-4	NTT FINANCE CORP	C	07/20/2022	MORGAN STANLEY CO	11/18/2022	Transfer	800,000	800,000	785,324	800,000	0	0	0	0	0	0	(14,676)	(14,676)	10,456	0	
75606D-AQ-4	ANYWHERE REAL ESTATE GROUP LLC		01/05/2022	JP Morgan Securities LLC	11/30/2022	FIXED INC	900,000	900,000	661,500	900,000	0	0	0	0	0	0	(238,500)	(238,500)	42,263	0	
81211K-AY-6	SEALED AIR CORP		04/22/2022	B.A. Securities Inc.	11/14/2022	JANE STREET EXECUTION SERVICES LLC	900,000	857,250	795,789	778,815	0	2,928	81,363	(78,435)	0	0	16,974	16,974	34,500	14,500	
81211K-BA-7	SEALED AIR CORP		04/06/2022	Various	11/14/2022	MITSUBISHI UFJ SECURITIES	1,500,000	1,496,250	1,381,050	1,338,750	0	199	157,699	(157,500)	0	0	42,300	42,300	43,125	0	
857477-BX-0	STATE STREET CORP		11/01/2022	Transfer	12/08/2022	Transfer	850,000	850,000	870,761	850,000	0	0	0	0	0	0	20,761	20,761	4,617	0	
90184L-AP-7	TWITTER INC		02/24/2022	Various	04/26/2022	B.A. Securities Inc.	900,000	888,188	924,750	888,386	0	199	0	199	0	0	36,364	36,364	7,875	281	
92857W-BK-5	VODAFONE GROUP PLC	C	06/07/2022	JP Morgan Securities LLC	12/12/2022	Transfer	4,250,000	4,307,078	4,122,500	4,302,737	0	0	0	(4,341)	0	0	(180,237)	(180,237)	227,700	4,648	
92930R-BB-7	WFBBS 2012-C9 A3 - CIBS		06/28/2022	Transfer	08/17/2022	Paydown	97,717	97,479	97,717	97,717	0	238	0	238	0	0	0	0	319	210	
98900B-AA-1	ZIPRECRUITER INC		01/28/2022	Various	11/14/2022	ENDING	1,125,000	1,119,938	917,944	908,438	0	380	211,880	(211,500)	0	0	9,506	9,506	47,500	2,125	
1109999999 Subtotal - Bonds - Industrial and Miscellaneous (Unaffiliated)							23,342,717	22,994,251	21,711,171	22,222,249	0	5,727	777,730	(772,003)	0	0	(511,077)	(511,077)	626,915	52,948	
14835J-AQ-3	BL Cast & Crew Payr 4.2500% 12-29-28 - B		02/15/2022	GOLDMAN	05/01/2022	Redemption @ 100.00	215,000	213,925	213,956	213,953	0	28	0	28	0	0	3	3	1,449	0	
44931Y-AD-9	ICU MEDICAL, INC. - TERM LOAN B		01/01/2022	BZW SECS	12/13/2022	Various	170,000	169,150	164,080	169,267	0	117	0	117	0	0	(5,187)	(5,187)	4,722	0	
87876H-AC-4	TECOSTAR HOLDINGS, INC. - 2017 TERM LOAN		01/31/2022	Transfer	05/31/2022	Various	150,000	145,355	135,039	146,067	0	712	0	712	0	0	(11,028)	(11,028)	2,059	0	

E15

ANNUAL STATEMENT FOR THE YEAR 2022 OF THE HANOVER INSURANCE COMPANY

SCHEDULE D - PART 5

Showing All Long-Term Bonds and Stocks ACQUIRED During Year and Fully DISPOSED OF During Current Year

1	2	3	4	5	6	7	8	9	10	11	Change in Book/Adjusted Carrying Value					17	18	19	20	21	
											12	13	14	15	16						
CUSIP Identification	Description	Foreign	Date Acquired	Name of Vendor	Disposal Date	Name of Purchaser	Par Value (Bonds) or Number of Shares (Stock)	Actual Cost	Consideration	Book/Adjusted Carrying Value at Disposal	Unrealized Valuation Increase/(Decrease)	Current Year's (Amortization)/Accretion	Current Year's Other-Than-Temporary Impairment Recognized	Total Change in Book/Adjusted Carrying Valu (12 + 13 - 14)	Total Foreign Exchange Change in Book/Adjusted Carrying Value	Foreign Exchange Gain (Loss) on Disposal	Realized Gain (Loss) on Disposal	Total Gain (Loss) on Disposal	Interest and Dividends Received During Year	Paid for Accrued Interest and Dividends	
90347B-AH-1	AXALTA COATING SYSTEMS DUTCH HOLDING B B	D	05/23/2022	Various	12/20/2022	Redemption @ 100.00	600,000	591,725	600,000	594,293	0	2,568	0	2,568	0	0	5,707	5,707	15,666	0	
CB614Y-AD-5	XPLORNET COMMUNICATIONS INC.	C	02/14/2022	GOLDMAN	05/01/2022	Redemption @ 100.00	375,000	373,204	373,258	373,253	0	49	0	49	0	0	4	4	5,940	0	
L2465B-AQ-9	FORMULA ONE MANAGEMENT LIMITED - FACILIT	D	03/04/2022	JP Morgan	11/23/2022	Redemption @ 100.00	600,000	595,708	600,000	597,342	0	1,634	0	1,634	0	0	2,658	2,658	18,892	0	
1909999999. Subtotal - Bonds - Unaffiliated Bank Loans							2,110,000	2,089,068	2,086,333	2,094,176	0	5,108	0	5,108	0	0	(7,843)	(7,843)	48,729	0	
2509999998. Total - Bonds							39,114,717	38,068,599	36,605,080	37,329,659	0	38,790	777,730	(738,940)	0	0	(724,579)	(724,579)	772,343	93,876	
4509999998. Total - Preferred Stocks							0	0	0	0	0	0	0	0	0	0	0	0	0	0	0
09247X-10-1	BLACKROCK ORD		01/18/2022	Fidelity Capital Markets	11/03/2022	Fidelity Capital Markets	480,000	399,365	302,388	399,365	0	0	0	0	0	0	(96,976)	(96,976)	7,027	0	
11135F-10-1	BROADCOM ORD		01/25/2022	Fidelity Capital Markets	11/15/2022	Fidelity Capital Markets	1,920,000	1,048,659	983,640	1,048,659	0	0	0	0	0	0	(65,019)	(65,019)	23,616	0	
172967-42-4	CITIGROUP ORD		02/22/2022	Fidelity Capital Markets	11/11/2022	Fidelity Capital Markets	30,000,000	1,977,217	1,394,669	1,977,217	0	0	0	0	0	0	(582,549)	(582,549)	45,900	0	
21037T-10-9	CONSTELLATION ENERGY ORD		02/02/2022	Fidelity Capital Markets	03/08/2022	Fidelity Capital Markets	20,826,667	733,428	1,091,683	733,428	0	0	0	0	0	0	358,256	358,256	2,936	0	
30231G-10-2	EXXON MOBIL ORD		02/08/2022	Fidelity Capital Markets	11/17/2022	Fidelity Capital Markets	4,800,000	387,888	535,621	387,888	0	0	0	0	0	0	147,733	147,733	17,040	0	
38141G-10-4	GOLDMAN SACHS GROUP ORD		04/12/2022	Fidelity Capital Markets	11/03/2022	Fidelity Capital Markets	1,200,000	383,292	415,778	383,292	0	0	0	0	0	0	32,486	32,486	5,400	0	
681919-10-6	OMNICOM GROUP ORD		01/05/2022	Fidelity Capital Markets	10/31/2022	Fidelity Capital Markets	1,840,000	139,091	133,195	139,091	0	0	0	0	0	0	(5,897)	(5,897)	3,864	0	
963320-10-6	WHIRLPOOL ORD		03/31/2022	Fidelity Capital Markets	11/03/2022	Fidelity Capital Markets	9,920,000	1,873,688	1,306,438	1,873,688	0	0	0	0	0	0	(567,250)	(567,250)	38,080	0	
5019999999. Subtotal - Common Stocks - Industrial and Miscellaneous (Unaffiliated) Publicly Traded							6,942,628	6,163,412	6,942,628	6,942,628	0	0	0	0	0	0	(779,216)	(779,216)	143,864	0	
46432F-84-2	ISHARES:CORE MSCI EAFE		04/29/2022	Fidelity Capital Markets	04/29/2022	Fidelity Capital Markets	69,536,000	4,860,036	4,592,739	4,860,036	0	0	0	0	0	0	(267,297)	(267,297)	0	0	
46435G-32-6	ISHARES:CR MSCI INTL DM		04/29/2022	Fidelity Capital Markets	04/29/2022	Fidelity Capital Markets	76,901,000	4,888,227	4,644,234	4,888,227	0	0	0	0	0	0	(243,993)	(243,993)	0	0	
5819999999. Subtotal - Common Stocks - Exchange Traded Funds							9,748,263	9,236,973	9,748,263	9,748,263	0	0	0	0	0	0	0	(511,290)	(511,290)	0	0
5989999998. Total - Common Stocks							16,690,891	15,400,385	16,690,891	16,690,891	0	0	0	0	0	0	(1,290,506)	(1,290,506)	143,864	0	
5999999999. Total - Preferred and Common Stocks							16,690,891	15,400,385	16,690,891	16,690,891	0	0	0	0	0	0	(1,290,506)	(1,290,506)	143,864	0	
6009999999 - Totals							54,759,490	52,005,465	54,020,550	54,020,550	0	38,790	777,730	(738,940)	0	0	(2,015,085)	(2,015,085)	916,207	93,876	

E15.1

ANNUAL STATEMENT FOR THE YEAR 2022 OF THE HANOVER INSURANCE COMPANY

SCHEDULE D - PART 6 - SECTION 1

Valuation of Shares of Subsidiary, Controlled or Affiliated Companies

1 CUSIP Identification	2 Description, Name of Subsidiary, Controlled or Affiliated Company	3 Foreign	4 NAIC Company Code	5 ID Number	6 NAIC Valuation Method	7 Book/Adjusted Carrying Value	8 Total Amount of Goodwill Included in Book/ Adjusted Carrying Value	9 Nonadmitted Amount	Stock of Such Company Owned by Insurer on Statement Date	
									10 Number of Shares	11 % of Outstanding
0999999. Total Preferred Stocks						0	0	0	XXX	XXX
01977#-10-3	Allmerica Financial Alliance Ins. Co.		10212	04-3272695	8B1	23,376,310	0	0	10,000,000	100.0
01976#-10-4	Allmerica Financial Benefit Ins. Co.		41840	23-2643430	8B1	77,177,331	0	0	42,000,000	100.0
41070*-10-9	The Hanover American Ins. Co.		36064	04-3063898	8B1	38,627,228	0	0	10,000,000	100.0
41086*-10-1	The Hanover Casualty Co.		41602	75-1827351	8B1	8,147,052	0	0	25,000,000	100.0
57544#-10-9	Massachusetts Bay Ins. Co.		22306	04-2217600	8B1	79,028,750	0	0	10,000,000	100.0
174746-2*-7	Citizens Insurance Company of America		31534	38-0421730	8B1	678,356,990	0	0	1,700,000,000	100.0
174748-10-9	Citizens Insurance Company of the Midwest		10395	35-1958418	8B1	110,371,915	0	0	400,000	100.0
17475*-10-0	Citizens Insurance Company of Ohio		10176	38-3167100	8B1	10,049,256	0	0	200,000	100.0
41199R-10-5	The Hanover New Jersey Ins. Co.		11705	86-1070355	8B1	5,239,636	0	0	10,000,000	100.0
92346*-10-0	Verlan Fire Ins. Co.		10815	52-0903682	8B1	25,822,272	0	0	10,000,000	100.0
411058-10-6	The Hanover National Ins. Co.		13147	74-3242673	8B1	12,163,561	0	0	2,000,000	100.0
134608-10-4	Campmed Casualty & Indemnity Co. Inc.		12260	52-1827116	8B1	20,167,052	0	0	1,500,000	100.0
00959#-10-7	NOVA Casualty Company		42552	16-1140177	8B1	99,777,929	0	0	14,000,000	100.0
1199999. Subtotal - Common Stock - U.S. P&C Insurer						1,188,305,282	0	0	XXX	XXX
642798-10-7	The Hanover Atlantic Ins. Co. Ltd.	C		AA-3191316	8BIV	50,895,461	0	0	120,000,000	100.0
1499999. Subtotal - Common Stock - Alien Insurer						50,895,461	0	0	XXX	XXX
743138-10-5	Professionals Direct, Inc.				8B111	139,681	0	139,681	100,000	100.0
01999U-10-4	Allmerica Plus Insurance Agency, Inc.				8B111	600,772	0	600,772	1,000	100.0
66977#-10-6	AIX, Inc.				8B111	95,335	0	95,335	100,000	100.0
1799999. Subtotal - Common Stock - Other Affiliates						835,788	0	835,788	XXX	XXX
1899999. Total Common Stocks						1,240,036,531	0	835,788	XXX	XXX
1999999 - Totals						1,240,036,531	0	835,788	XXX	XXX

1. Total amount of goodwill nonadmitted \$0

SCHEDULE D - PART 6 - SECTION 2

1 CUSIP Identification	2 Name of Lower-Tier Company	3 Name of Company Listed in Section 1 Which Controls Lower-Tier Company	4 Total Amount of Goodwill Included in Amount Shown in Column 8, Section 1	Stock in Lower-Tier Company Owned Indirectly by Insurer on Statement Date	
				5 Number of Shares	6 % of Outstanding
001478-10-2	AIX Specialty Insurance Company	Nova Casualty Company	0	5,000,000,000	100.0
0299999. Subtotal - Common Stock			0	XXX	XXX
0399999 - Total			0	XXX	XXX

ANNUAL STATEMENT FOR THE YEAR 2022 OF THE HANOVER INSURANCE COMPANY

SCHEDULE DA - PART 1

Showing All SHORT-TERM INVESTMENTS Owned December 31 of Current Year

1	Codes		4	5	6	7	Change in Book/Adjusted Carrying Value				12	13	Interest					20	
	2	3					8	9	10	11			14	15	16	17	18		19
Description	Code	For- eign	Date Acquired	Name of Vendor	Maturity Date	Book/ Adjusted Carrying Value	Unrealized Valuation Increase/ (Decrease)	Current Year's (Amor- tization)/ Accretion	Current Year's Other- Than- Temporary Impairment Recognized	Total Foreign Exchange Change in Book/ Adjusted Carrying Value	Par Value	Actual Cost	Amount Due and Accrued Dec. 31 of Current Year on Bond Not in Default	Non- Admitted Due and Accrued	Rate of	Effective Rate of	When Paid	Amount Received During Year	Paid for Accrued Interest
UNITED STATES TREASURY			06/28/2022	Transfer	01/31/2023	499,639	0	2,256	0	0	500,000	497,383	3,662	0	1.750	2.647	JJ	4,375	0
0019999999. Subtotal - Bonds - U.S. Governments - Issuer Obligations						499,639	0	2,256	0	0	500,000	497,383	3,662	0	XXX	XXX	XXX	4,375	0
0109999999. Total - U.S. Government Bonds						499,639	0	2,256	0	0	500,000	497,383	3,662	0	XXX	XXX	XXX	4,375	0
0309999999. Total - All Other Government Bonds						0	0	0	0	0	0	0	0	0	XXX	XXX	XXX	0	0
0509999999. Total - U.S. States, Territories and Possessions Bonds						0	0	0	0	0	0	0	0	0	XXX	XXX	XXX	0	0
0709999999. Total - U.S. Political Subdivisions Bonds						0	0	0	0	0	0	0	0	0	XXX	XXX	XXX	0	0
OREGON ST DEPT ADMINISTRATIVE SVCS LOTTE			06/28/2022	Transfer	04/01/2023	49,908	0	191	0	0	50,000	49,717	307	0	2.455	3.213	AO	614	0
0819999999. Subtotal - Bonds - U.S. Special Revenues - Issuer Obligations						49,908	0	191	0	0	50,000	49,717	307	0	XXX	XXX	XXX	614	0
0909999999. Total - U.S. Special Revenues Bonds						49,908	0	191	0	0	50,000	49,717	307	0	XXX	XXX	XXX	614	0
BURLINGTON NORTHERN SANTA FE LLC			06/28/2022	Transfer	03/15/2023	149,947	0	138	0	0	150,000	149,810	1,325	0	3.000	3.177	MS	2,250	0
ENTERGY ARKANSAS LLC			06/28/2022	Transfer	06/01/2023	249,443	0	680	0	0	250,000	248,763	635	0	3.050	3.597	JD	3,813	0
KROGER CO			11/18/2022	Transfer	08/01/2023	49,618	0	78	0	0	50,000	49,540	802	0	3.850	5.192	FA	0	0
SPRINT LLC			12/06/2022	Various	09/15/2023	2,661,992	(219)	(5,643)	0	0	2,625,000	2,667,854	60,867	0	7.875	5.773	MS	0	38,648
RYDER SYSTEM INC			06/28/2022	Transfer	03/01/2023	149,913	0	277	0	0	150,000	149,637	1,700	0	3.400	3.761	MS	2,550	0
MCDONALD'S CORP			06/28/2022	Transfer	03/01/2023	100,176	0	(546)	0	0	100,000	100,721	838	0	3.350	2.261	AO	1,675	0
BNIW US CAPITAL LLC			11/03/2022	LLOYDS SECURITIES INC	04/12/2023	5,230,727	0	10,495	0	0	5,250,000	5,220,233	39,747	0	3.450	4.783	AO	0	12,578
GENERAL DYNAMICS CORP			06/28/2022	Transfer	04/15/2023	160,304	0	(531)	0	0	160,000	160,834	690	0	3.375	2.707	MN	2,700	0
PACCAR FINANCIAL CORP			12/09/2022	LLOYDS SECURITIES INC	04/06/2023	2,587,036	0	3,414	0	0	2,600,000	2,583,622	16,268	0	2.650	4.564	AO	0	11,653
BANK OF MONTREAL			11/10/2022	TORONTO DOMINION SECS USA INC	04/14/2023	1,692,927	0	860	0	0	1,695,000	1,692,068	14,726	0	3.959	4.402	JAJU	0	5,263
1019999999. Subtotal - Bonds - Industrial and Miscellaneous (Unaffiliated) - Issuer Obligations						13,032,084	(219)	9,222	0	0	13,030,000	13,023,081	137,598	0	XXX	XXX	XXX	12,988	68,142
1109999999. Total - Industrial and Miscellaneous (Unaffiliated) Bonds						13,032,084	(219)	9,222	0	0	13,030,000	13,023,081	137,598	0	XXX	XXX	XXX	12,988	68,142
1309999999. Total - Hybrid Securities						0	0	0	0	0	0	0	0	0	XXX	XXX	XXX	0	0
1509999999. Total - Parent, Subsidiaries and Affiliates Bonds						0	0	0	0	0	0	0	0	0	XXX	XXX	XXX	0	0
1909999999. Subtotal - Unaffiliated Bank Loans						0	0	0	0	0	0	0	0	0	XXX	XXX	XXX	0	0
2419999999. Total - Issuer Obligations						13,581,631	(219)	11,669	0	0	13,580,000	13,570,181	141,567	0	XXX	XXX	XXX	17,976	68,142
2429999999. Total - Residential Mortgage-Backed Securities						0	0	0	0	0	0	0	0	0	XXX	XXX	XXX	0	0
2439999999. Total - Commercial Mortgage-Backed Securities						0	0	0	0	0	0	0	0	0	XXX	XXX	XXX	0	0
2449999999. Total - Other Loan-Backed and Structured Securities						0	0	0	0	0	0	0	0	0	XXX	XXX	XXX	0	0
2459999999. Total - SVO Identified Funds						0	0	0	0	0	0	0	0	0	XXX	XXX	XXX	0	0
2469999999. Total - Affiliated Bank Loans						0	0	0	0	0	0	0	0	0	XXX	XXX	XXX	0	0
2479999999. Total - Unaffiliated Bank Loans						0	0	0	0	0	0	0	0	0	XXX	XXX	XXX	0	0
2509999999. Total Bonds						13,581,631	(219)	11,669	0	0	13,580,000	13,570,181	141,567	0	XXX	XXX	XXX	17,976	68,142
7109999999. Total - Parent, Subsidiaries and Affiliates						0	0	0	0	0	XXX	0	0	0	XXX	XXX	XXX	0	0
7709999999 - Totals						13,581,631	(219)	11,669	0	0	XXX	13,570,181	141,567	0	XXX	XXX	XXX	17,976	68,142

1. Line Book/Adjusted Carrying Value by NAIC Designation Category Footnote:

Number	1A	1B	1C	1D	1E	1F	1G
1A	499,639	0	49,908	0	2,587,036	7,173,098	310,251
1B	149,794	149,913	0	0	0	0	0
1C	2,661,992	0	0	0	0	0	0
1D	0	0	0	0	0	0	0
1E	0	0	0	0	0	0	0
1F	0	0	0	0	0	0	0

E17

Schedule DB - Part A - Section 1 - Options, Caps, Floors, Collars, Swaps and Forwards Open

NONE

Schedule DB - Part A - Section 2 - Options, Caps, Floors, Collars, Swaps and Forwards Terminated

NONE

Schedule DB - Part B - Section 1 - Futures Contracts Open

NONE

Schedule DB - Part B - Section 1B - Brokers with whom cash deposits have been made

NONE

Schedule DB - Part B - Section 2 - Futures Contracts Terminated

NONE

Schedule DB - Part D - Section 1 - Counterparty Exposure for Derivative Instruments Open

NONE

Schedule DB - Part D - Section 2 - Collateral for Derivative Instruments Open - Pledged By

NONE

Schedule DB - Part D - Section 2 - Collateral for Derivative Instruments Open - Pledged To

NONE

Schedule DB - Part E - Derivatives Hedging Variable Annuity Guarantees as of December 31 of
Current Year

NONE

Schedule DL - Part 1 - Reinvested Collateral Assets Owned

NONE

Schedule DL - Part 2 - Reinvested Collateral Assets Owned

NONE

ANNUAL STATEMENT FOR THE YEAR 2022 OF THE HANOVER INSURANCE COMPANY

SCHEDULE E - PART 1 - CASH

1	2	3	4	5	6	7
Depository	Code	Rate of Interest	Amount of Interest Received During Year	Amount of Interest Accrued December 31 of Current Year	Balance	*
Deutsche Bank Trust Co Americas New York, NY		0.000	0	0	(128,884,700)	.XXX.
Wells Fargo Bank N.A. San Francisco, CA		0.000	0	0	4,825,959	.XXX.
BB&T Bank Winston Salem, NC		0.000	0	0	2,685,050	.XXX.
PNC Bank Pittsburgh, PA		0.000	0	0	25,761,622	.XXX.
Bank of NY Mellon New York, NY		0.000	0	0	22,558,792	.XXX.
Bank of America Charlotte, NC		0.000	0	0	(6,766,694)	.XXX.
0199998 Deposits in ... 3 depositories which do not exceed the allowable limit in any one depository (See instructions) - open depositories	XXX	XXX	0	0	1,812,185	XXX
0199999. Totals - Open Depositories	XXX	XXX	0	0	(78,007,786)	XXX
0299998 Deposits in ... 0 depositories which do not exceed the allowable limit in any one depository (See instructions) - suspended depositories	XXX	XXX	0	0	0	XXX
0299999. Totals - Suspended Depositories	XXX	XXX	0	0	0	XXX
0399999. Total Cash on Deposit	XXX	XXX	0	0	(78,007,786)	XXX
0499999. Cash in Company's Office	XXX	XXX	XXX	XXX	0	XXX
.....						
.....						
.....						
.....						
.....						
0599999 Total - Cash	XXX	XXX	0	0	(78,007,786)	XXX

TOTALS OF DEPOSITORY BALANCES ON THE LAST DAY OF EACH MONTH DURING THE CURRENT YEAR

1. January..... (35,989,382)	4. April..... (97,289,176)	7. July..... (81,245,413)	10. October..... (60,834,369)
2. February..... (41,988,172)	5. May..... (49,977,240)	8. August..... (67,204,466)	11. November... (67,685,999)
3. March..... (56,783,493)	6. June..... (80,635,451)	9. September..... (87,228,341)	12. December..... (78,007,786)

ANNUAL STATEMENT FOR THE YEAR 2022 OF THE HANOVER INSURANCE COMPANY

SCHEDULE E - PART 2 - CASH EQUIVALENTS

Show Investments Owned December 31 of Current Year

1 CUSIP	2 Description	3 Code	4 Date Acquired	5 Rate of Interest	6 Maturity Date	7 Book/Adjusted Carrying Value	8 Amount of Interest Due and Accrued	9 Amount Received During Year
0109999999	Total - U.S. Government Bonds					0	0	0
0309999999	Total - All Other Government Bonds					0	0	0
0509999999	Total - U.S. States, Territories and Possessions Bonds					0	0	0
0709999999	Total - U.S. Political Subdivisions Bonds					0	0	0
0909999999	Total - U.S. Special Revenues Bonds					0	0	0
1109999999	Total - Industrial and Miscellaneous (Unaffiliated) Bonds					0	0	0
1309999999	Total - Hybrid Securities					0	0	0
1509999999	Total - Parent, Subsidiaries and Affiliates Bonds					0	0	0
1909999999	Subtotal - Unaffiliated Bank Loans					0	0	0
2419999999	Total - Issuer Obligations					0	0	0
2429999999	Total - Residential Mortgage-Backed Securities					0	0	0
2439999999	Total - Commercial Mortgage-Backed Securities					0	0	0
2449999999	Total - Other Loan-Backed and Structured Securities					0	0	0
2459999999	Total - SVO Identified Funds					0	0	0
2469999999	Total - Affiliated Bank Loans					0	0	0
2479999999	Total - Unaffiliated Bank Loans					0	0	0
2509999999	Total Bonds					0	0	0
09248U-70-0	BLKPK LQ:FEDFUND 1NSTL		12/23/2022	4.050		28,139,281	70,176	0
31617H-10-2	FIDELITY:GOVT MNY MKT		12/30/2022	3.870		5,154	0	107
857492-70-6	SS INST INV:US GV MM PRM		12/28/2022	4.120		14,079,442	35,033	4,904
8309999999	Subtotal - All Other Money Market Mutual Funds					42,223,876	105,209	5,011
8609999999	Total Cash Equivalents					42,223,876	105,209	5,011

E28

1. Line Book/Adjusted Carrying Value by NAIC Designation Category Footnote:

Line Number	1A	1B	1C	1D	1E	1F	1G
1A	0	0	0	0	0	0	0
1B	0	0	0	0	0	0	0
1C	0	0	0	0	0	0	0
1D	0	0	0	0	0	0	0
1E	0	0	0	0	0	0	0
1F	0	0	0	0	0	0	0

ANNUAL STATEMENT FOR THE YEAR 2022 OF THE HANOVER INSURANCE COMPANY

SCHEDULE E - PART 3 - SPECIAL DEPOSITS

States, Etc.	1 Type of Deposit	2 Purpose of Deposit	Deposits For the Benefit of All Policyholders		All Other Special Deposits		
			3 Book/Adjusted Carrying Value	4 Fair Value	5 Book/Adjusted Carrying Value	6 Fair Value	
			1. Alabama	AL		0	0
2. Alaska	AK		0	0	0	0	
3. Arizona	AZ		0	0	0	0	
4. Arkansas	AR	B. PROPERTY & CASUALTY RESERVE	0	0	205,000	158,729	
5. California	CA	B. WORKERS' COMPENSATION	0	0	220,145,764	201,613,366	
6. Colorado	CO		0	0	0	0	
7. Connecticut	CT		0	0	0	0	
8. Delaware	DE	B. PROPERTY & CASUALTY RESERVE	0	0	155,000	120,015	
9. District of Columbia	DC		0	0	0	0	
10. Florida	FL		0	0	0	0	
11. Georgia	GA	B. PROPERTY & CASUALTY RESERVE	0	0	125,000	96,786	
12. Hawaii	HI		0	0	0	0	
13. Idaho	ID	B. PROPERTY & CASUALTY RESERVE	0	0	54,277	47,844	
14. Illinois	IL		0	0	0	0	
15. Indiana	IN		0	0	0	0	
16. Iowa	IA		0	0	0	0	
17. Kansas	KS		0	0	0	0	
18. Kentucky	KY		0	0	0	0	
19. Louisiana	LA		0	0	0	0	
20. Maine	ME		0	0	0	0	
21. Maryland	MD		0	0	0	0	
22. Massachusetts	MA	B. PROPERTY & CASUALTY RESERVE	0	0	50,000	42,282	
23. Michigan	MI		0	0	0	0	
24. Minnesota	MN		0	0	0	0	
25. Mississippi	MS		0	0	0	0	
26. Missouri	MO		0	0	0	0	
27. Montana	MT		0	0	0	0	
28. Nebraska	NE		0	0	0	0	
29. Nevada	NV	B. MULTIPLE	0	0	310,857	274,013	
30. New Hampshire	NH	B. FOR BENEFIT OF ALL POLICYHOLDERS	3,564,390	3,093,754	0	0	
31. New Jersey	NJ		0	0	0	0	
32. New Mexico	NM	B. PROPERTY & CASUALTY RESERVE	0	0	375,536	355,664	
33. New York	NY		0	0	0	0	
34. North Carolina	NC	B. PROPERTY & CASUALTY RESERVE	0	0	375,000	291,810	
35. North Dakota	ND		0	0	0	0	
36. Ohio	OH		0	0	0	0	
37. Oklahoma	OK		0	0	0	0	
38. Oregon	OR	B. MULTIPLE	0	0	3,629,925	3,102,562	
39. Pennsylvania	PA		0	0	0	0	
40. Rhode Island	RI		0	0	0	0	
41. South Carolina	SC		0	0	0	0	
42. South Dakota	SD		0	0	0	0	
43. Tennessee	TN		0	0	0	0	
44. Texas	TX		0	0	0	0	
45. Utah	UT		0	0	0	0	
46. Vermont	VT		0	0	0	0	
47. Virginia	VA	B. PROPERTY & CASUALTY RESERVE	0	0	303,868	238,126	
48. Washington	WA		0	0	0	0	
49. West Virginia	WV		0	0	0	0	
50. Wisconsin	WI		0	0	0	0	
51. Wyoming	WY		0	0	0	0	
52. American Samoa	AS		0	0	0	0	
53. Guam	GU		0	0	0	0	
54. Puerto Rico	PR	B. FOR BENEFIT OF ALL POLICYHOLDERS	1,001,844	864,140	0	0	
55. U.S. Virgin Islands	VI		0	0	0	0	
56. Northern Mariana Islands	MP		0	0	0	0	
57. Canada	CAN		0	0	0	0	
58. Aggregate Alien and Other	OT	XXX	0	0	69,079	60,892	
59. Subtotal	XXX	XXX	4,566,234	3,957,894	225,799,304	206,402,088	
DETAILS OF WRITE-INS							
5801. U.S. Treasury Notes	B	Workers' Compensation	0	0	69,079	60,892	
5802.							
5803.							
5898. Summary of remaining write-ins for Line 58 from overflow page	XXX	XXX	0	0	0	0	
5899. Totals (Lines 5801 thru 5803 plus 5898)(Line 58 above)	XXX	XXX	0	0	69,079	60,892	

ALPHABETICAL INDEX

ANNUAL STATEMENT BLANK

Assets	2
Cash Flow	5
Exhibit of Capital Gains (Losses)	12
Exhibit of Net Investment Income	12
Exhibit of Nonadmitted Assets	13
Exhibit of Premiums and Losses (State Page)	19
Five-Year Historical Data	17
General Interrogatories	15
Jurat Page	1
Liabilities, Surplus and Other Funds	3
Notes To Financial Statements	14
Overflow Page For Write-ins	101
Schedule A - Part 1	E01
Schedule A - Part 2	E02
Schedule A - Part 3	E03
Schedule A - Verification Between Years	SI02
Schedule B - Part 1	E04
Schedule B - Part 2	E05
Schedule B - Part 3	E06
Schedule B - Verification Between Years	SI02
Schedule BA - Part 1	E07
Schedule BA - Part 2	E08
Schedule BA - Part 3	E09
Schedule BA - Verification Between Years	SI03
Schedule D - Part 1	E10
Schedule D - Part 1A - Section 1	SI05
Schedule D - Part 1A - Section 2	SI08
Schedule D - Part 2 - Section 1	E11
Schedule D - Part 2 - Section 2	E12
Schedule D - Part 3	E13
Schedule D - Part 4	E14
Schedule D - Part 5	E15
Schedule D - Part 6 - Section 1	E16
Schedule D - Part 6 - Section 2	E16
Schedule D - Summary By Country	SI04
Schedule D - Verification Between Years	SI03
Schedule DA - Part 1	E17
Schedule DA - Verification Between Years	SI10
Schedule DB - Part A - Section 1	E18
Schedule DB - Part A - Section 2	E19
Schedule DB - Part A - Verification Between Years	SI11
Schedule DB - Part B - Section 1	E20
Schedule DB - Part B - Section 2	E21
Schedule DB - Part B - Verification Between Years	SI11
Schedule DB - Part C - Section 1	SI12
Schedule DB - Part C - Section 2	SI13
Schedule DB - Part D - Section 1	E22
Schedule DB - Part D - Section 2	E23
Schedule DB - Part E	E24
Schedule DB - Verification	SI14
Schedule DL - Part 1	E25
Schedule DL - Part 2	E26
Schedule E - Part 1 - Cash	E27
Schedule E - Part 2 - Cash Equivalents	E28
Schedule E - Part 2 - Verification Between Years	SI15
Schedule E - Part 3 - Special Deposits	E29
Schedule F - Part 1	20
Schedule F - Part 2	21
Schedule F - Part 3	22
Schedule F - Part 4	27
Schedule F - Part 5	28
Schedule F - Part 6	29
Schedule H - Accident and Health Exhibit - Part 1	30
Schedule H - Part 2, Part 3 and 4	31
Schedule H - Part 5 - Health Claims	32

ANNUAL STATEMENT BLANK (Continued)

Schedule P - Part 1 - Summary	33
Schedule P - Part 1A - Homeowners/Farmowners	35
Schedule P - Part 1B - Private Passenger Auto Liability/Medical	36
Schedule P - Part 1C - Commercial Auto/Truck Liability/Medical	37
Schedule P - Part 1D - Workers' Compensation (Excluding Excess Workers' Compensation)	38
Schedule P - Part 1E - Commercial Multiple Peril	39
Schedule P - Part 1F - Section 1 - Medical Professional Liability - Occurrence	40
Schedule P - Part 1F - Section 2 - Medical Professional Liability - Claims-Made	41
Schedule P - Part 1G - Special Liability (Ocean, Marine, Aircraft (All Perils), Boiler and Machinery)	42
Schedule P - Part 1H - Section 1 - Other Liability-Occurrence	43
Schedule P - Part 1H - Section 2 - Other Liability - Claims-Made	44
Schedule P - Part 1I - Special Property (Fire, Allied Lines, Inland Marine, Earthquake, Burglary & Theft)	45
Schedule P - Part 1J - Auto Physical Damage	46
Schedule P - Part 1K - Fidelity/Surety	47
Schedule P - Part 1L - Other (Including Credit, Accident and Health)	48
Schedule P - Part 1M - International	49
Schedule P - Part 1N - Reinsurance - Nonproportional Assumed Property	50
Schedule P - Part 1O - Reinsurance - Nonproportional Assumed Liability	51
Schedule P - Part 1P - Reinsurance - Nonproportional Assumed Financial Lines	52
Schedule P - Part 1R - Section 1 - Products Liability - Occurrence	53
Schedule P - Part 1R - Section 2 - Products Liability - Claims-Made	54
Schedule P - Part 1S - Financial Guaranty/Mortgage Guaranty	55
Schedule P - Part 1T - Warranty	56
Schedule P - Part 2, Part 3 and Part 4 - Summary	34
Schedule P - Part 2A - Homeowners/Farmowners	57
Schedule P - Part 2B - Private Passenger Auto Liability/Medical	57
Schedule P - Part 2C - Commercial Auto/Truck Liability/Medical	57
Schedule P - Part 2D - Workers' Compensation (Excluding Excess Workers' Compensation)	57
Schedule P - Part 2E - Commercial Multiple Peril	57
Schedule P - Part 2F - Section 1 - Medical Professional Liability - Occurrence	58
Schedule P - Part 2F - Section 2 - Medical Professional Liability - Claims-Made	58
Schedule P - Part 2G - Special Liability (Ocean Marine, Aircraft (All Perils), Boiler and Machinery)	58
Schedule P - Part 2H - Section 1 - Other Liability - Occurrence	58
Schedule P - Part 2H - Section 2 - Other Liability - Claims-Made	58
Schedule P - Part 2I - Special Property (Fire, Allied Lines, Inland Marine, Earthquake, Burglary, and Theft)	59
Schedule P - Part 2J - Auto Physical Damage	59
Schedule P - Part 2K - Fidelity, Surety	59
Schedule P - Part 2L - Other (Including Credit, Accident and Health)	59
Schedule P - Part 2M - International	59
Schedule P - Part 2N - Reinsurance - Nonproportional Assumed Property	60
Schedule P - Part 2O - Reinsurance - Nonproportional Assumed Liability	60
Schedule P - Part 2P - Reinsurance - Nonproportional Assumed Financial Lines	60
Schedule P - Part 2R - Section 1 - Products Liability - Occurrence	61
Schedule P - Part 2R - Section 2 - Products Liability - Claims-Made	61
Schedule P - Part 2S - Financial Guaranty/Mortgage Guaranty	61
Schedule P - Part 2T - Warranty	61
Schedule P - Part 3A - Homeowners/Farmowners	62
Schedule P - Part 3B - Private Passenger Auto Liability/Medical	62
Schedule P - Part 3C - Commercial Auto/Truck Liability/Medical	62
Schedule P - Part 3D - Workers' Compensation (Excluding Excess Workers' Compensation)	62
Schedule P - Part 3E - Commercial Multiple Peril	62
Schedule P - Part 3F - Section 1 - Medical Professional Liability - Occurrence	63
Schedule P - Part 3F - Section 2 - Medical Professional Liability - Claims-Made	63
Schedule P - Part 3G - Special Liability (Ocean Marine, Aircraft (All Perils), Boiler and Machinery)	63
Schedule P - Part 3H - Section 1 - Other Liability - Occurrence	63
Schedule P - Part 3H - Section 2 - Other Liability - Claims-Made	63
Schedule P - Part 3I - Special Property (Fire, Allied Lines, Inland Marine, Earthquake, Burglary, and Theft)	64
Schedule P - Part 3J - Auto Physical Damage	64
Schedule P - Part 3K - Fidelity/Surety	64
Schedule P - Part 3L - Other (Including Credit, Accident and Health)	64
Schedule P - Part 3M - International	64
Schedule P - Part 3N - Reinsurance - Nonproportional Assumed Property	65
Schedule P - Part 3O - Reinsurance - Nonproportional Assumed Liability	65
Schedule P - Part 3P - Reinsurance - Nonproportional Assumed Financial Lines	65
Schedule P - Part 3R - Section 1 - Products Liability - Occurrence	66
Schedule P - Part 3R - Section 2 - Products Liability - Claims-Made	66
Schedule P - Part 3S - Financial Guaranty/Mortgage Guaranty	66
Schedule P - Part 3T - Warranty	66

ANNUAL STATEMENT BLANK (Continued)

Schedule P - Part 4A - Homeowners/Farmowners	67
Schedule P - Part 4B - Private Passenger Auto Liability/Medical	67
Schedule P - Part 4C - Commercial Auto/Truck Liability/Medical	67
Schedule P - Part 4D - Workers' Compensation (Excluding Excess Workers' Compensation)	67
Schedule P - Part 4E - Commercial Multiple Peril	67
Schedule P - Part 4F - Section 1 - Medical Professional Liability - Occurrence	68
Schedule P - Part 4F - Section 2 - Medical Professional Liability - Claims-Made	68
Schedule P - Part 4G - Special Liability (Ocean Marine, Aircraft (All Perils), Boiler and Machinery)	68
Schedule P - Part 4H - Section 1 - Other Liability - Occurrence	68
Schedule P - Part 4H - Section 2 - Other Liability - Claims-Made	68
Schedule P - Part 4I - Special Property (Fire, Allied Lines, Inland Marine, Earthquake, Burglary and Theft)	69
Schedule P - Part 4J - Auto Physical Damage	69
Schedule P - Part 4K - Fidelity/Surety	69
Schedule P - Part 4L - Other (Including Credit, Accident and Health)	69
Schedule P - Part 4M - International	69
Schedule P - Part 4N - Reinsurance - Nonproportional Assumed Property	70
Schedule P - Part 4O - Reinsurance - Nonproportional Assumed Liability	70
Schedule P - Part 4P - Reinsurance - Nonproportional Assumed Financial Lines	70
Schedule P - Part 4R - Section 1 - Products Liability - Occurrence	71
Schedule P - Part 4R - Section 2 - Products Liability - Claims-Made	71
Schedule P - Part 4S - Financial Guaranty/Mortgage Guaranty	71
Schedule P - Part 4T - Warranty	71
Schedule P - Part 5A - Homeowners/Farmowners	72
Schedule P - Part 5B - Private Passenger Auto Liability/Medical	73
Schedule P - Part 5C - Commercial Auto/Truck Liability/Medical	74
Schedule P - Part 5D - Workers' Compensation (Excluding Excess Workers' Compensation)	75
Schedule P - Part 5E - Commercial Multiple Peril	76
Schedule P - Part 5F - Medical Professional Liability - Claims-Made	78
Schedule P - Part 5F - Medical Professional Liability - Occurrence	77
Schedule P - Part 5H - Other Liability - Claims-Made	80
Schedule P - Part 5H - Other Liability - Occurrence	79
Schedule P - Part 5R - Products Liability - Claims-Made	82
Schedule P - Part 5R - Products Liability - Occurrence	81
Schedule P - Part 5T - Warranty	83
Schedule P - Part 6C - Commercial Auto/Truck Liability/Medical	84
Schedule P - Part 6D - Workers' Compensation (Excluding Excess Workers' Compensation)	84
Schedule P - Part 6E - Commercial Multiple Peril	85
Schedule P - Part 6H - Other Liability - Claims-Made	86
Schedule P - Part 6H - Other Liability - Occurrence	85
Schedule P - Part 6M - International	86
Schedule P - Part 6N - Reinsurance - Nonproportional Assumed Property	87
Schedule P - Part 6O - Reinsurance - Nonproportional Assumed Liability	87
Schedule P - Part 6R - Products Liability - Claims-Made	88
Schedule P - Part 6R - Products Liability - Occurrence	88
Schedule P - Part 7A - Primary Loss Sensitive Contracts	89
Schedule P - Part 7B - Reinsurance Loss Sensitive Contracts	91
Schedule P Interrogatories	93
Schedule T - Exhibit of Premiums Written	94
Schedule T - Part 2 - Interstate Compact	95
Schedule Y - Information Concerning Activities of Insurer Members of a Holding Company Group	96
Schedule Y - Part 1A - Detail of Insurance Holding Company System	97
Schedule Y - Part 2 - Summary of Insurer's Transactions With Any Affiliates	98
Schedule Y - Part 3 - Ultimate Controlling Party and Listing of Other U.S. Insurance Groups or Entities Under That Ultimate Controlling Party's Control	99
Statement of Income	4
Summary Investment Schedule	SI01
Supplemental Exhibits and Schedules Interrogatories	100
Underwriting and Investment Exhibit Part 1	6
Underwriting and Investment Exhibit Part 1A	7
Underwriting and Investment Exhibit Part 1B	8
Underwriting and Investment Exhibit Part 2	9
Underwriting and Investment Exhibit Part 2A	10
Underwriting and Investment Exhibit Part 3	11